

ELMAVAN 3D WAVEFORMS (Measured data sampled at 50 kHz) 49781 packets of 144 samples from 2015-03-27T03:19:47.446.000.

Processed Fri Mar 27 04:27:53 2015 by ELM ver.2012-10-06 from 001__elm20150327_031946__dat00.bin

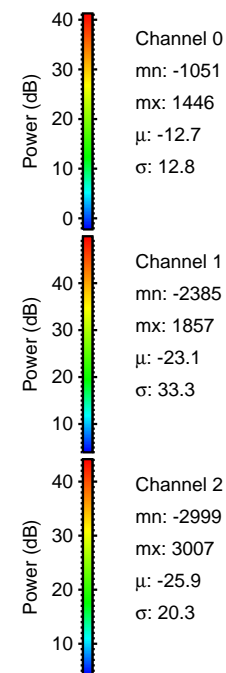

Processed Fri Mar 27 04:28:04 2015 by ELM ver.2012-10-06 from 001__elm20150327_031946__dat00.bin

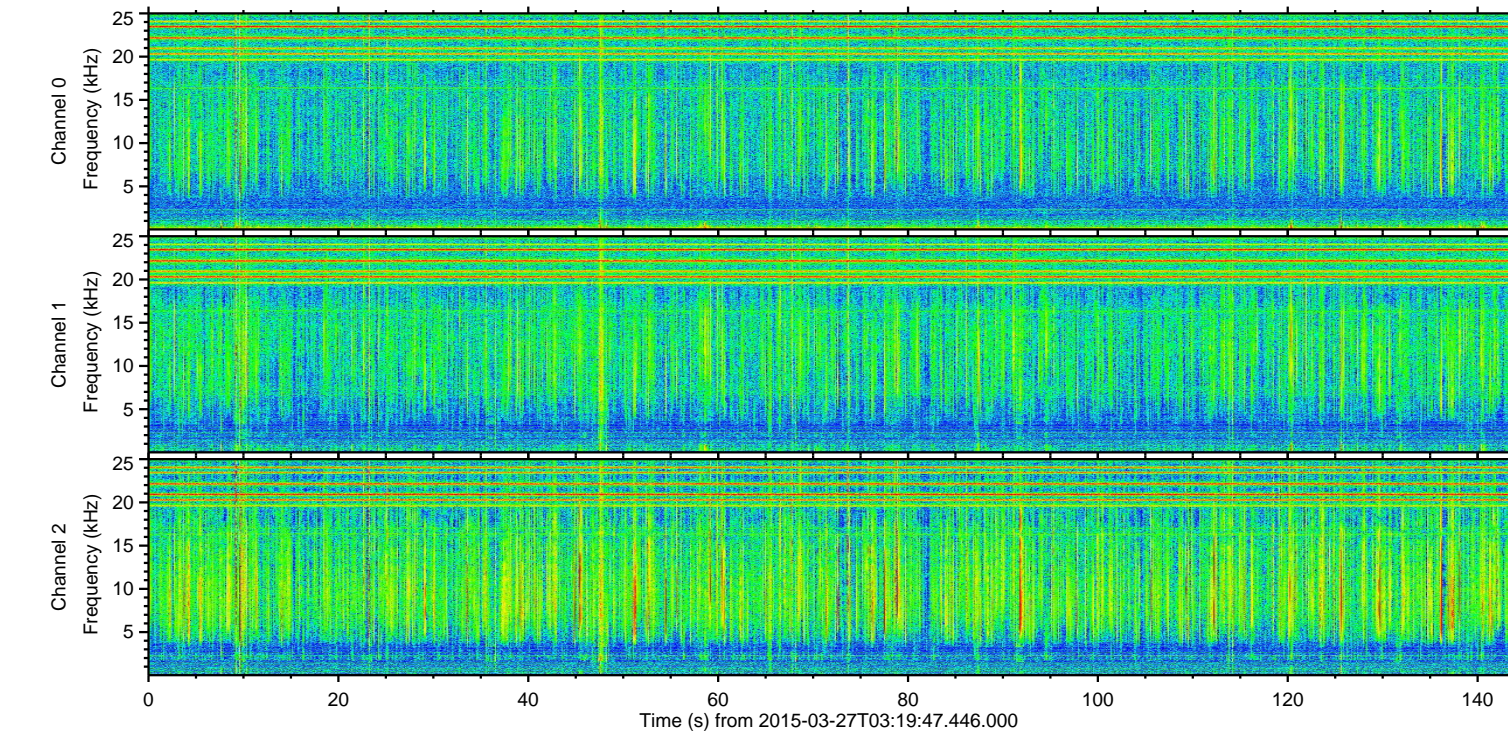
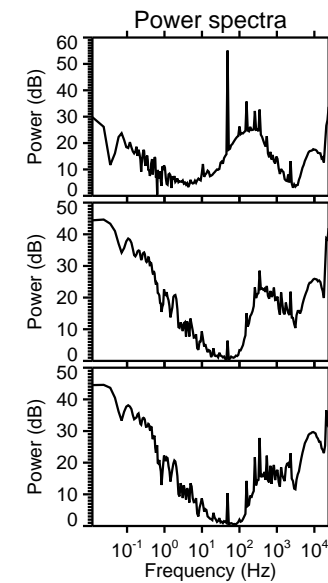
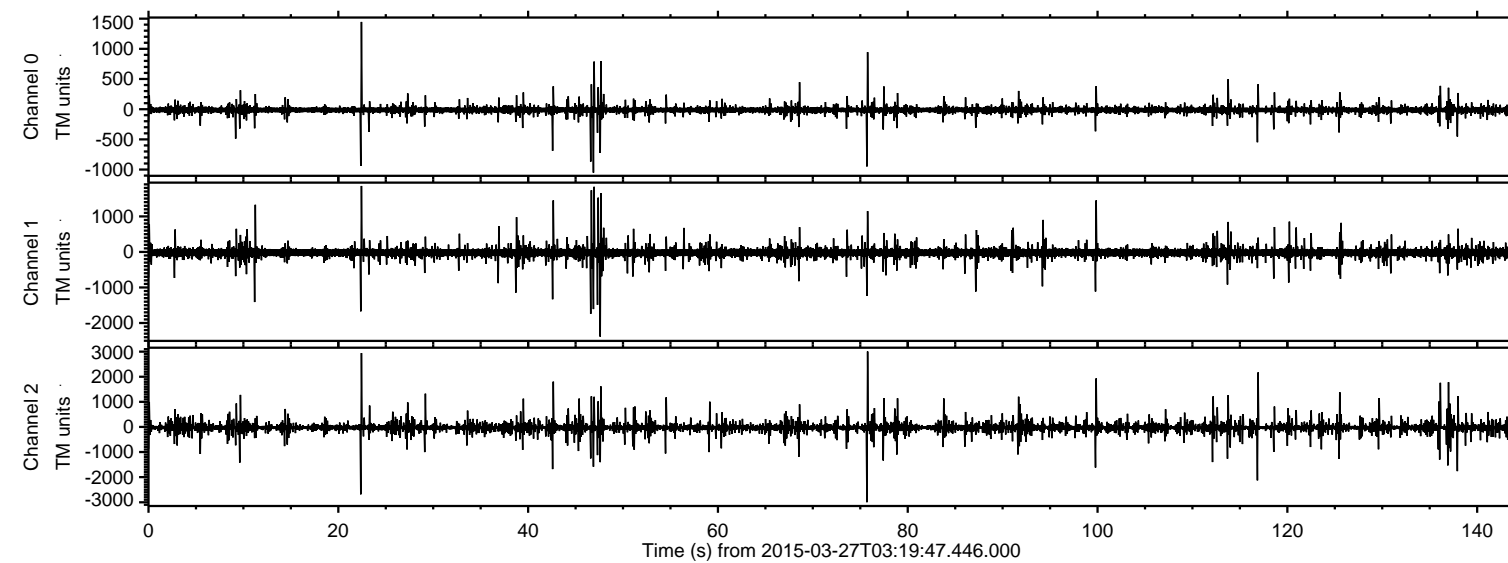
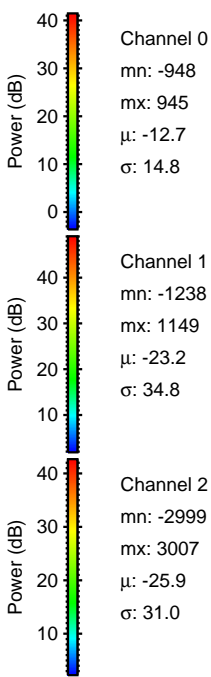
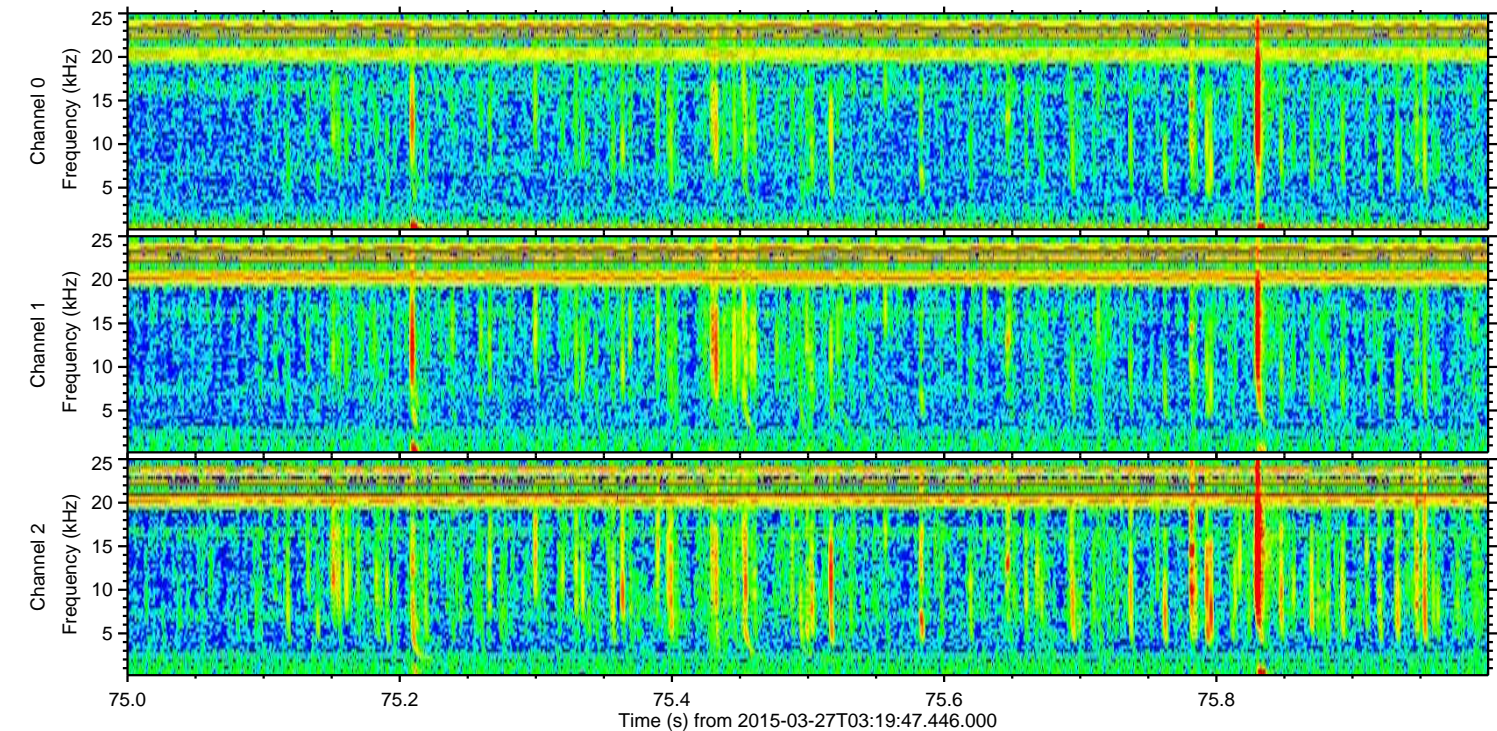
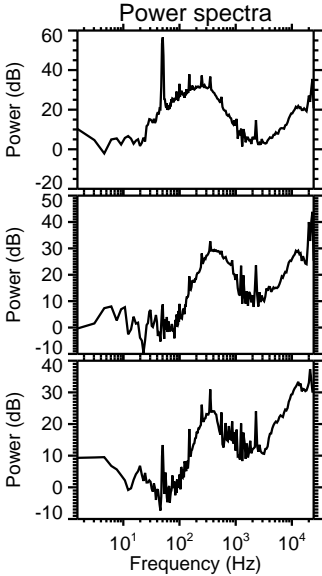
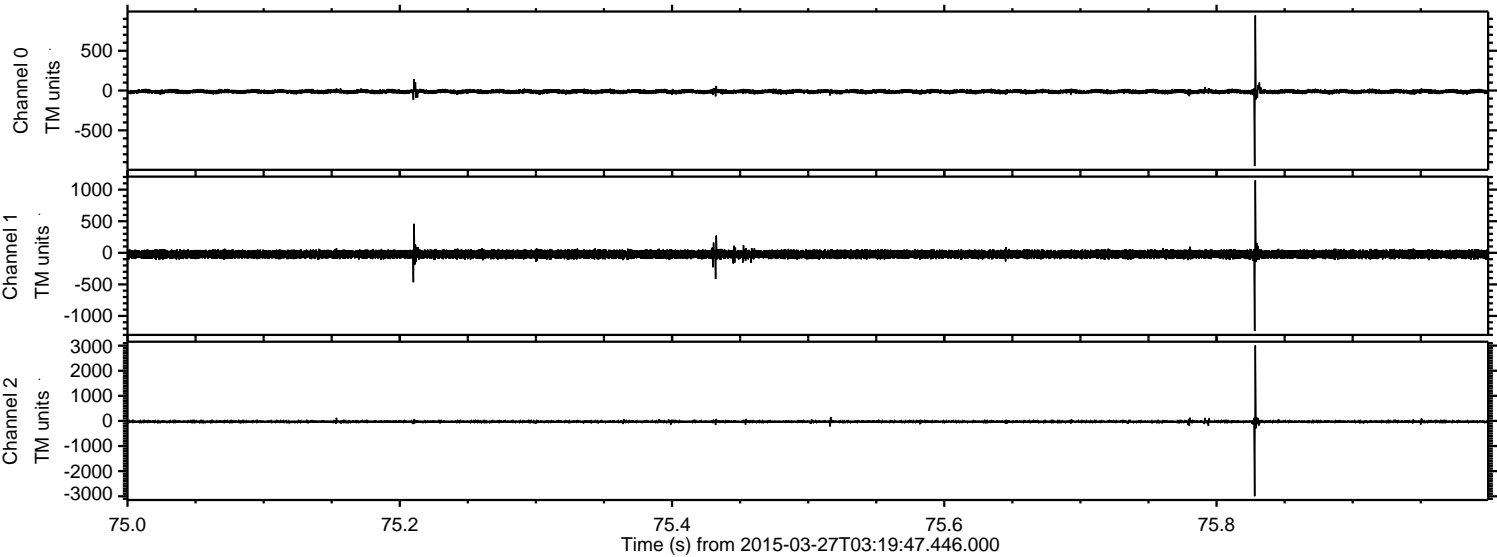

Processed Fri Mar 27 04:28:05 2015 by ELM ver.2012-10-06 from 001__elm20150327_031946__dat00.bin

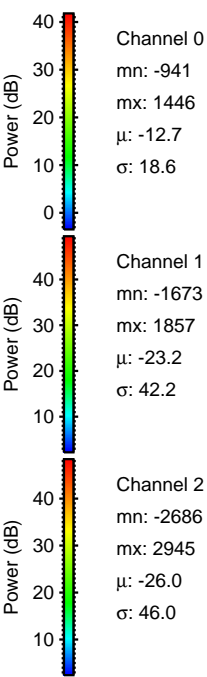
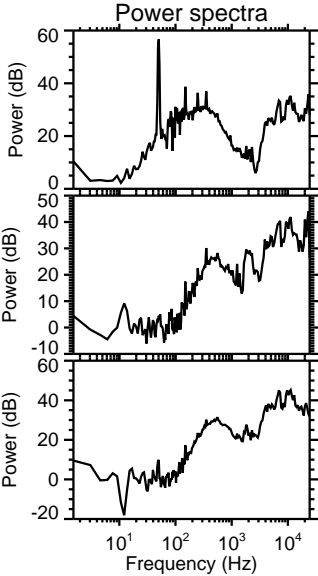
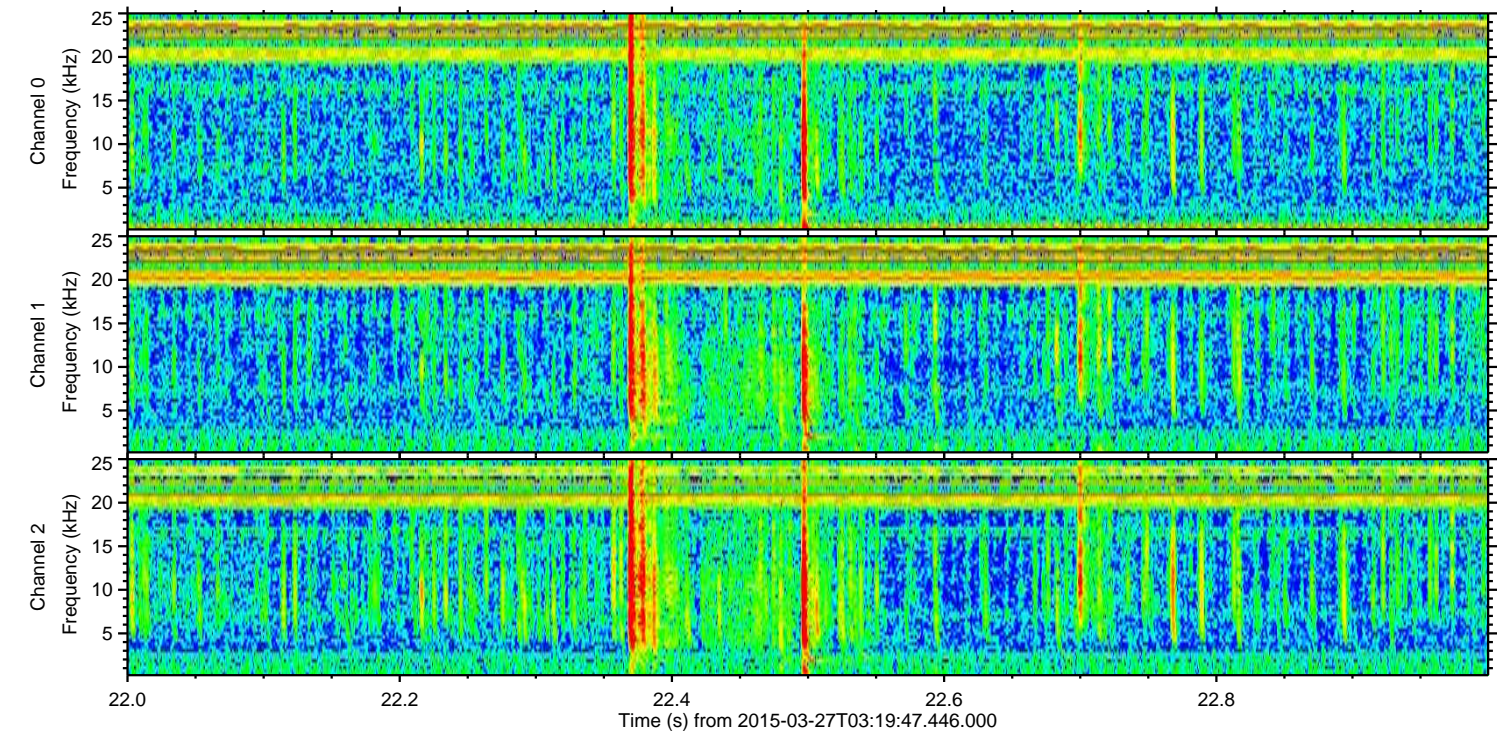
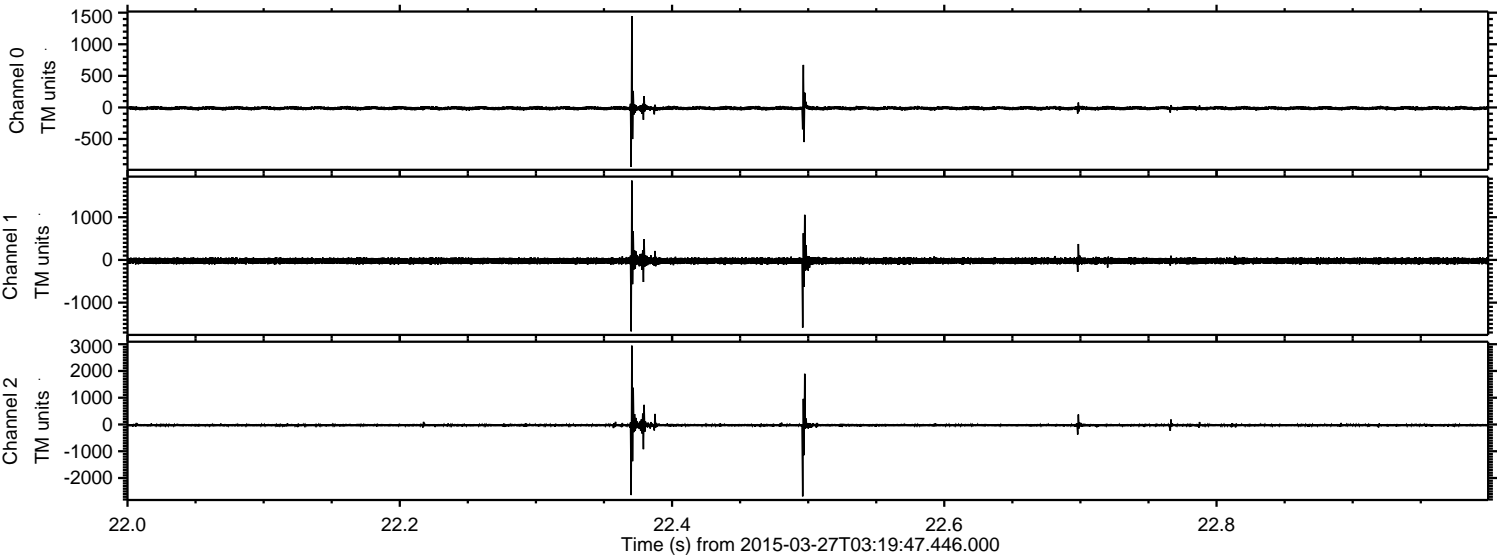

Processed Fri Mar 27 04:28:06 2015 by ELM ver.2012-10-06 from 001__elm20150327_031946__dat00.bin

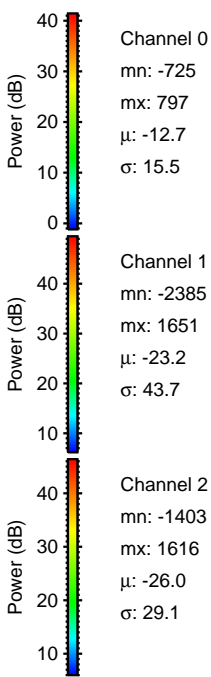
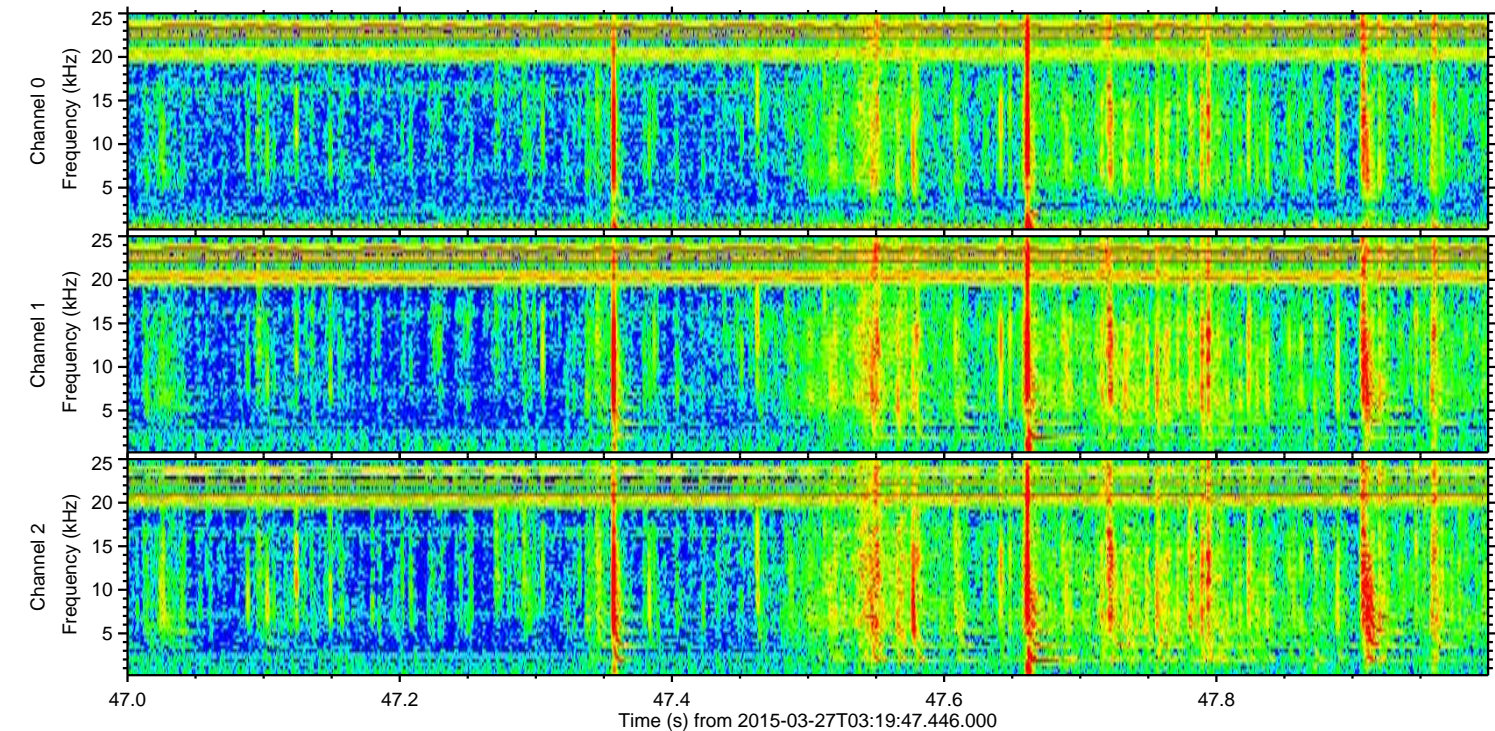
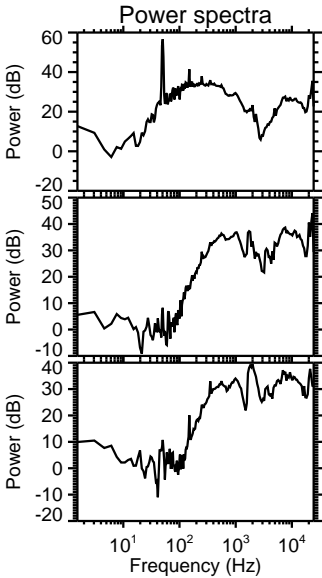
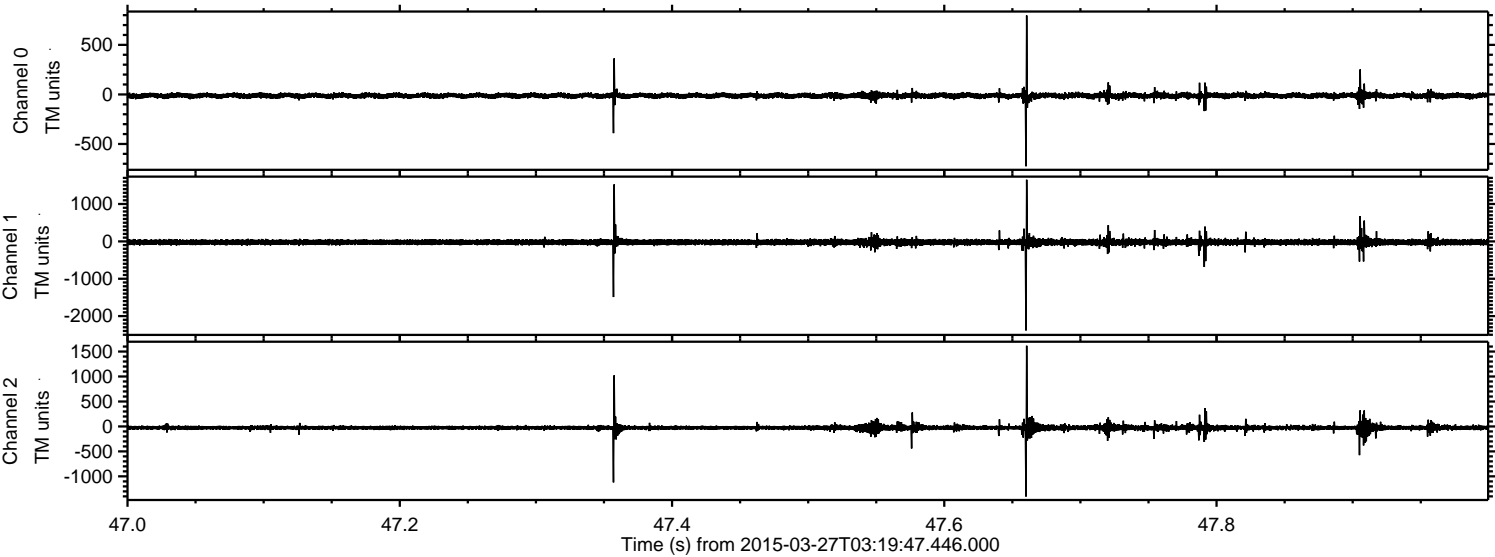

ELMAVAN 3D WAVEFORMS (Measured data sampled at 50 kHz) 49781 packets of 144 samples from 2015-03-27T03:19:47.446.000. Part 117/144

Processed Fri Mar 27 04:28:07 2015 by ELM ver.2012-10-06 from 001__elm20150327_031946__dat00.bin

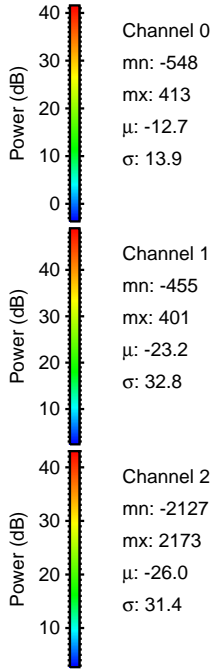
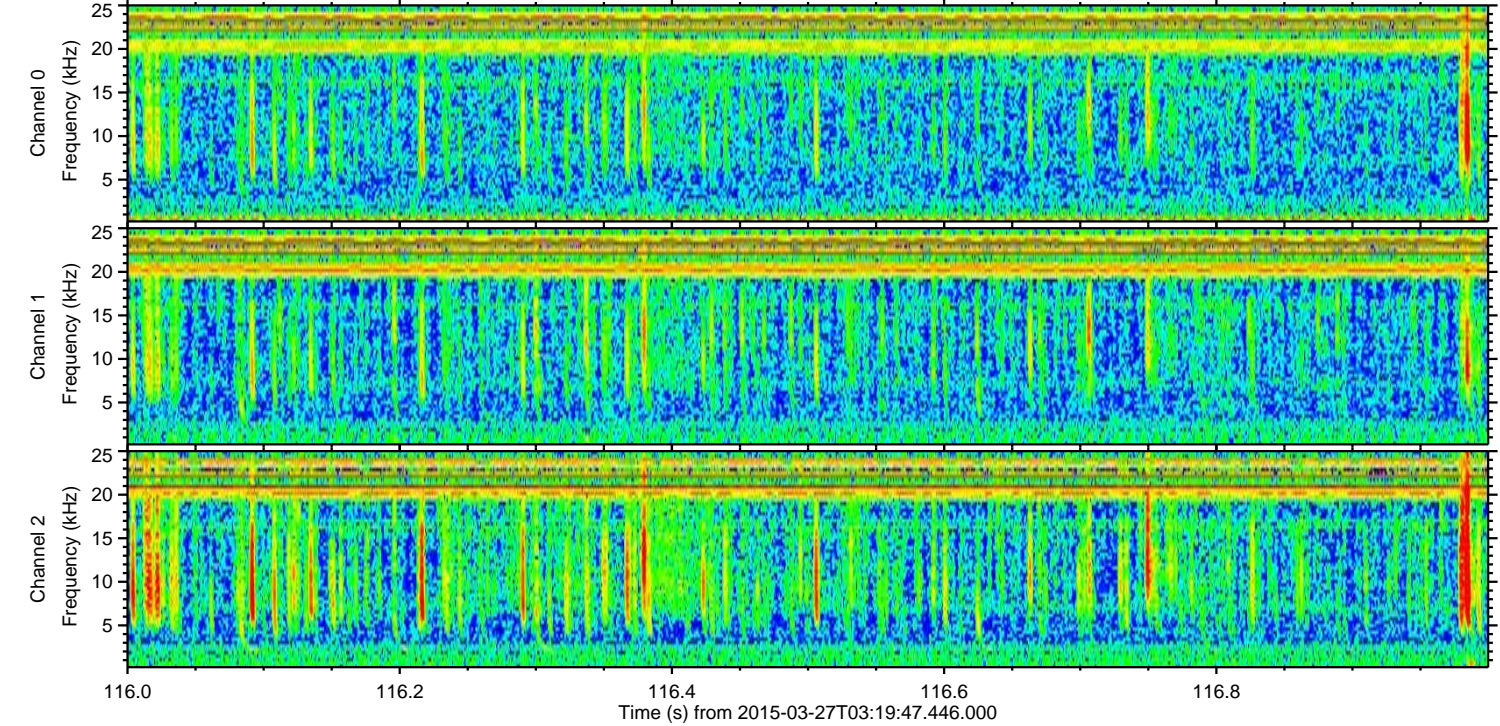
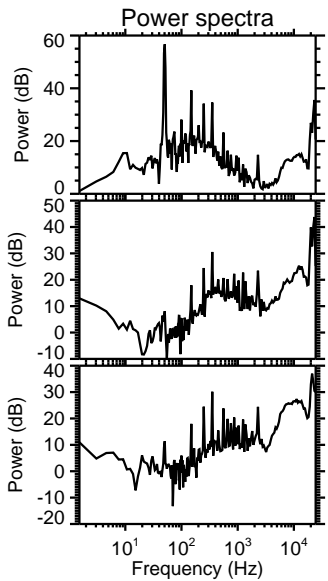
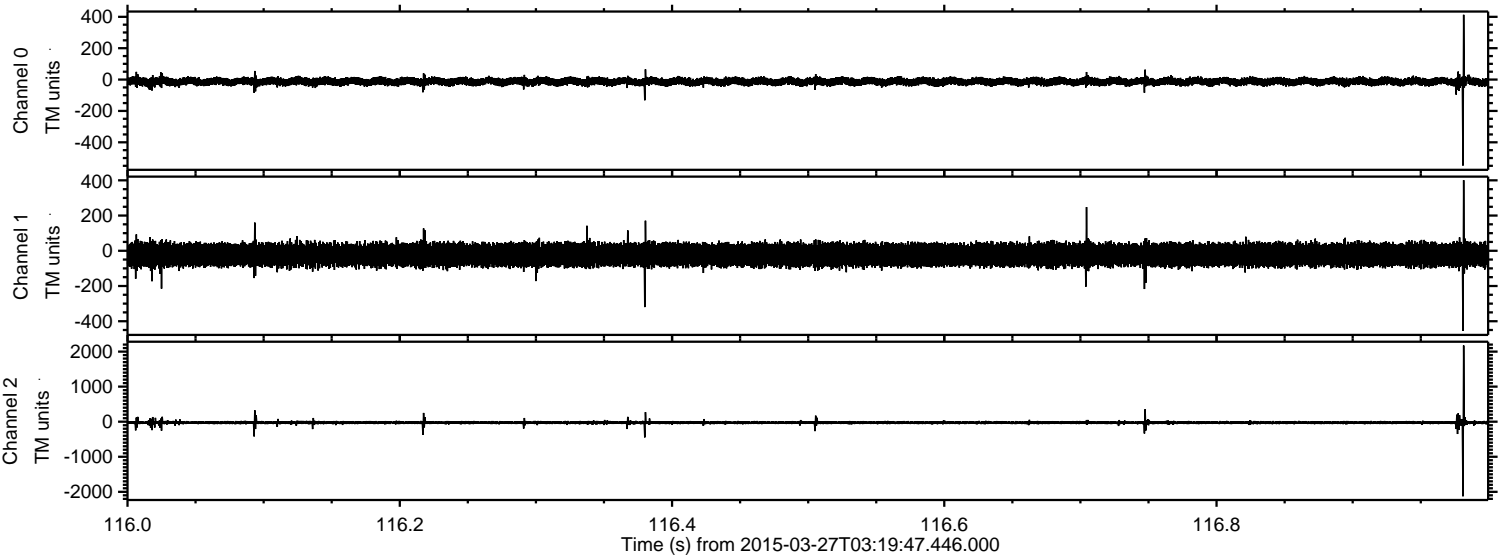

Processed Fri Mar 27 04:28:08 2015 by ELM ver.2012-10-06 from 001__elm20150327_031946__dat00.bin

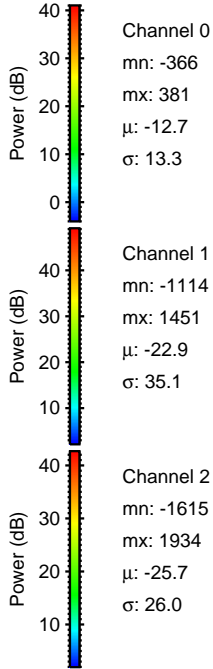
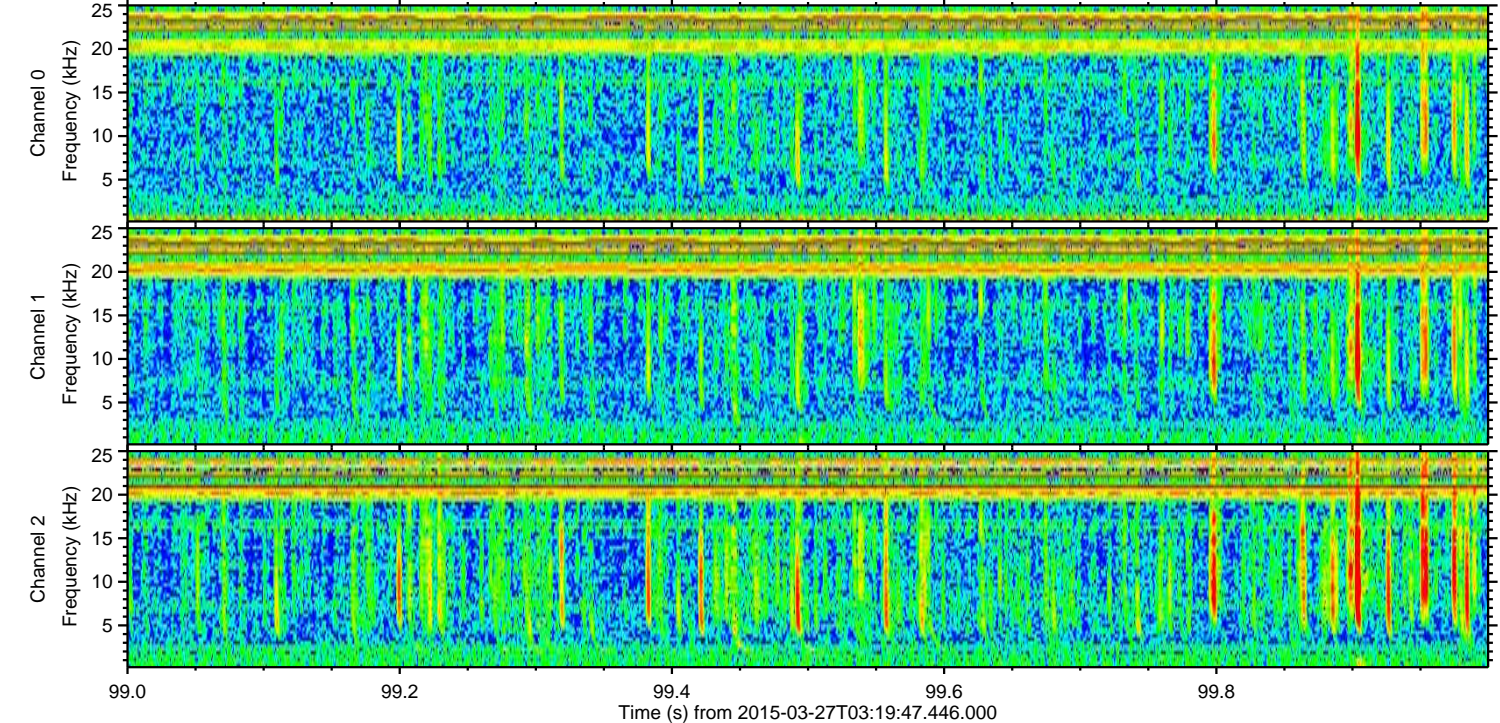
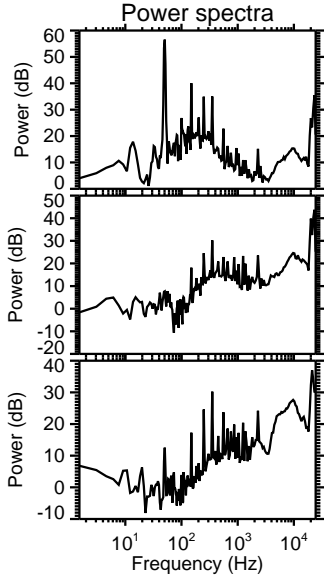
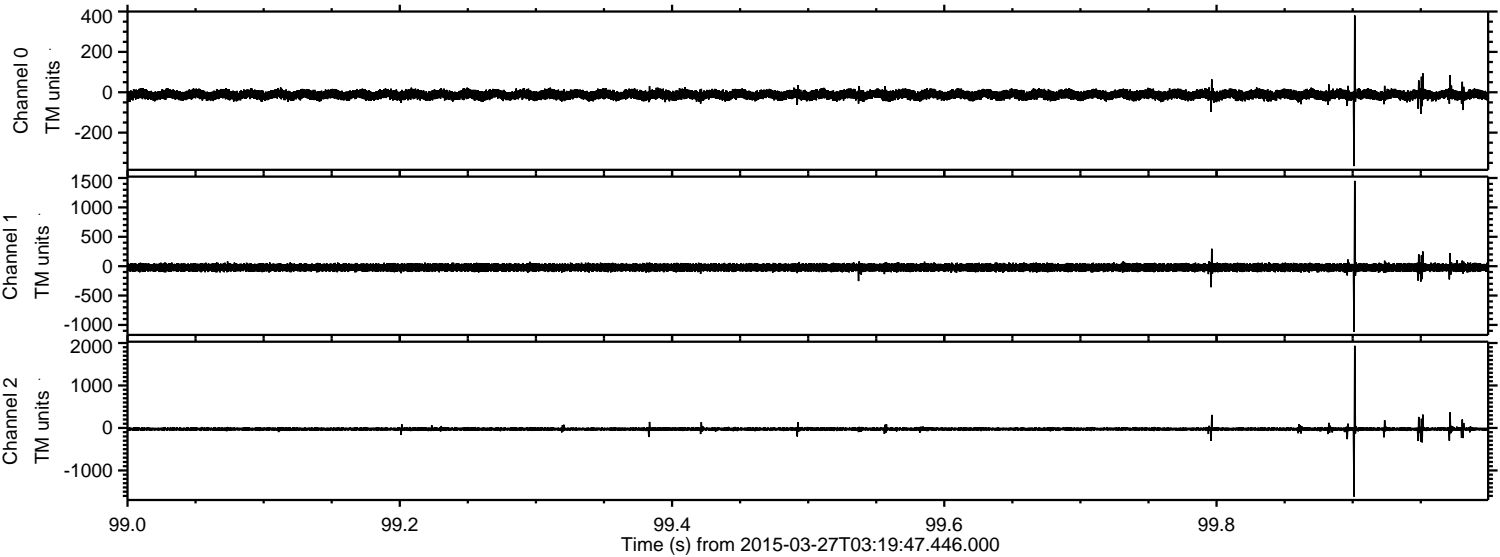

Processed Fri Mar 27 04:28:09 2015 by ELM ver.2012-10-06 from 001__elm20150327_031946__dat00.bin

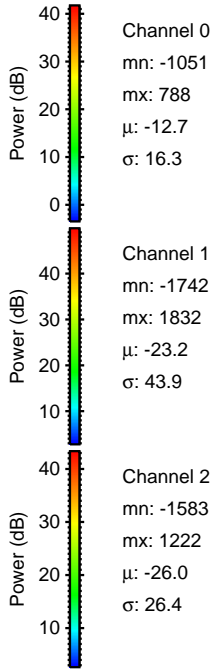
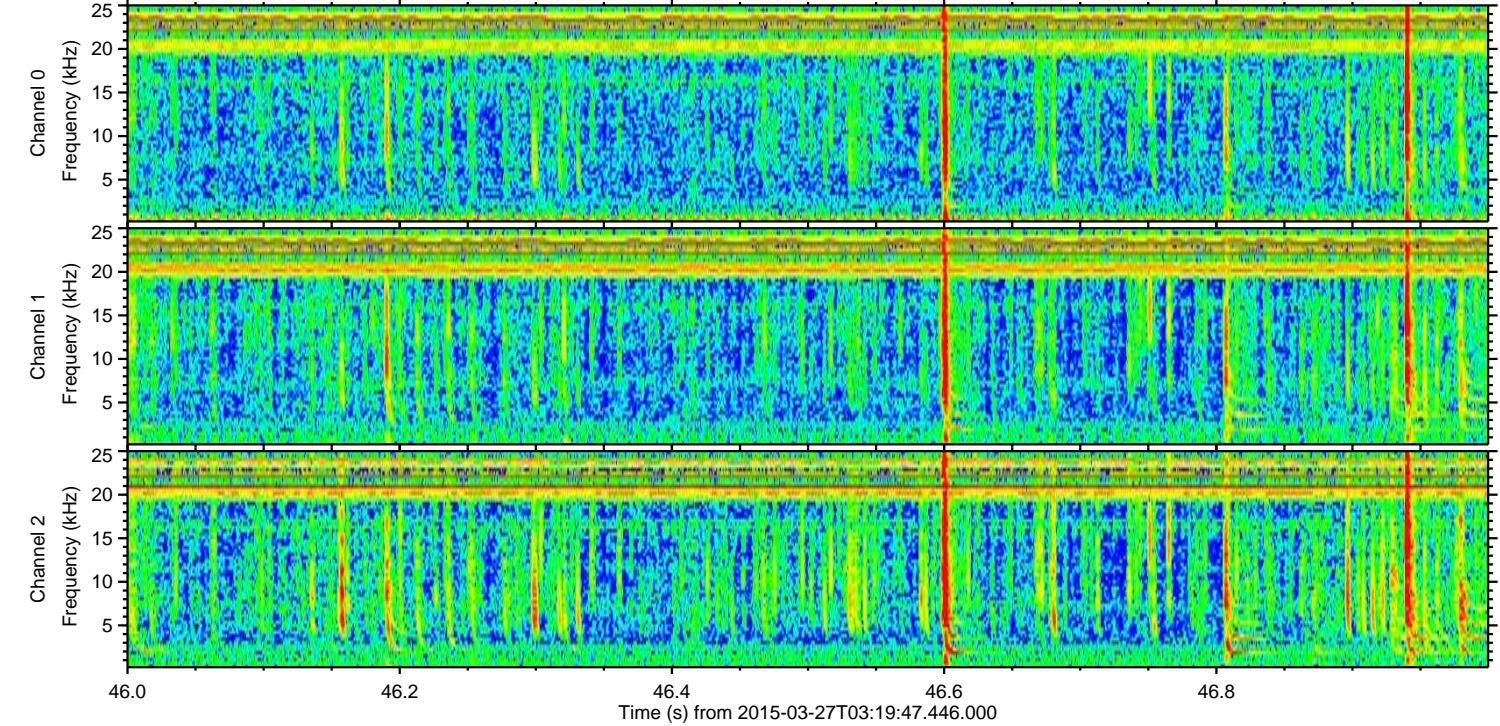
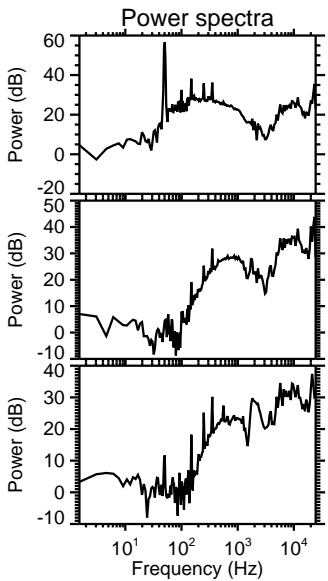
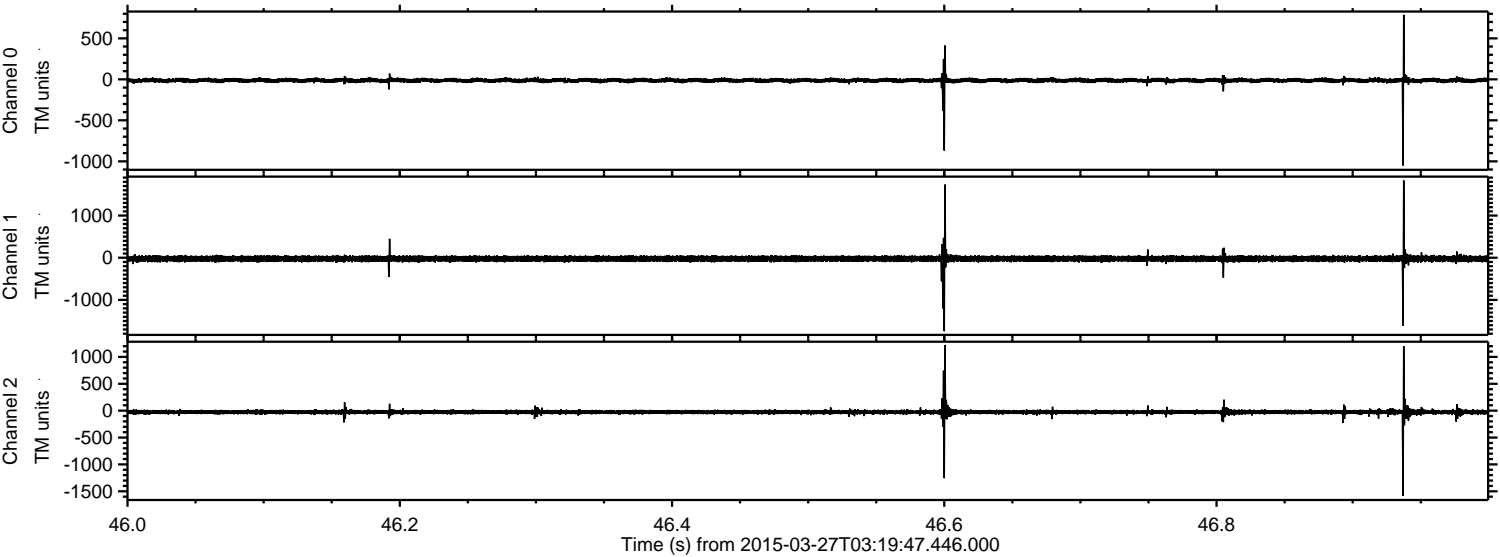

Channel 0
mn: -1051
mx: 788
 μ : -12.7
 σ : 16.3

Channel 1
mn: -1742
mx: 1832
 μ : -23.2
 σ : 43.9

Channel 2
mn: -1583
mx: 1222
 μ : -26.0
 σ : 26.4

Processed Fri Mar 27 04:28:10 2015 by ELM ver.2012-10-06 from 001__elm20150327_031946__dat00.bin

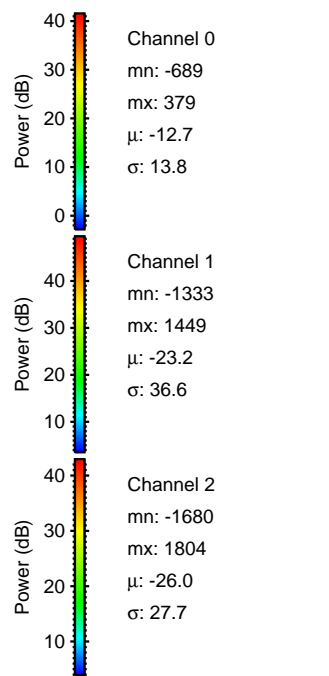
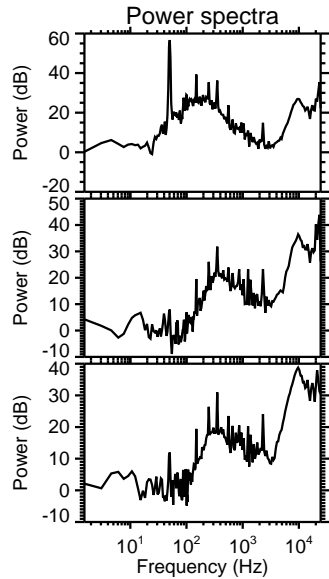
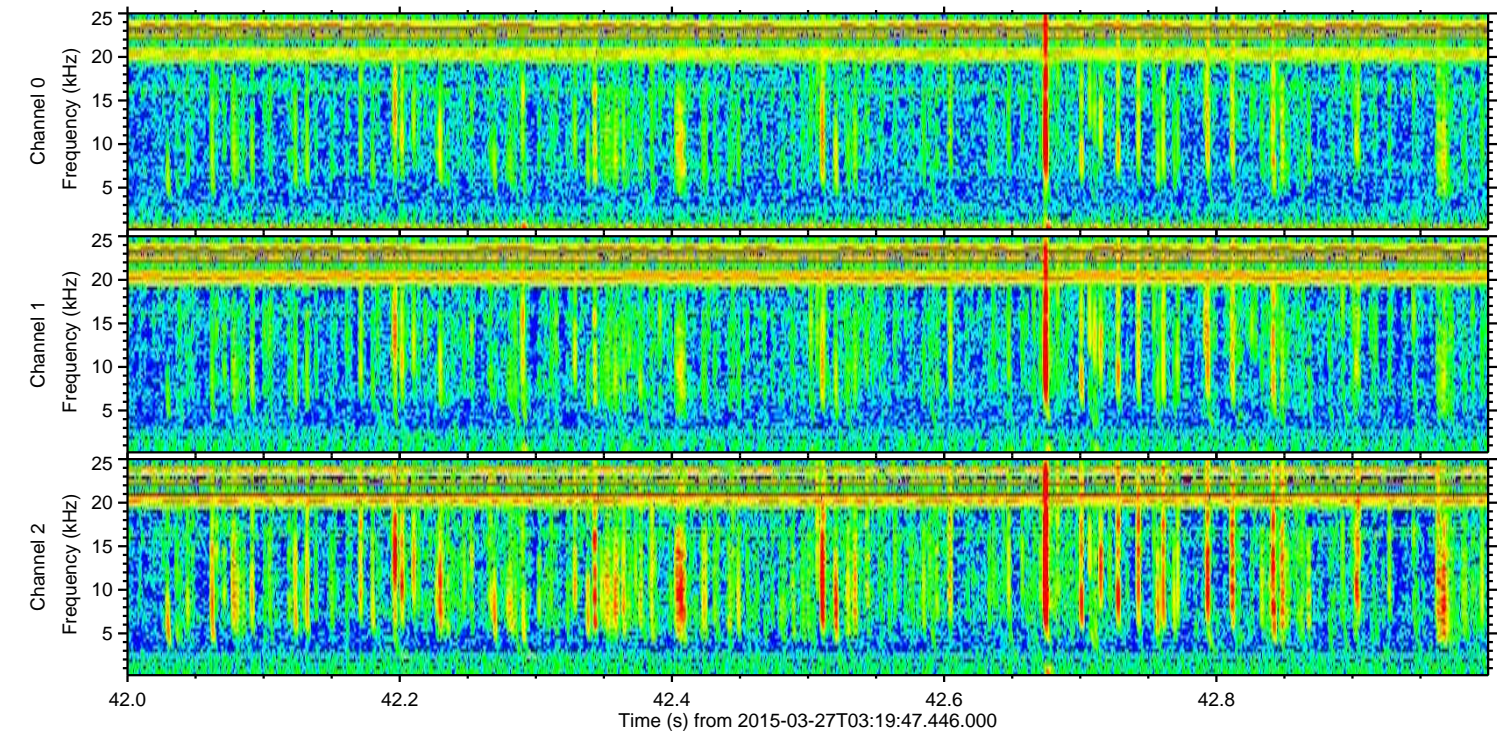
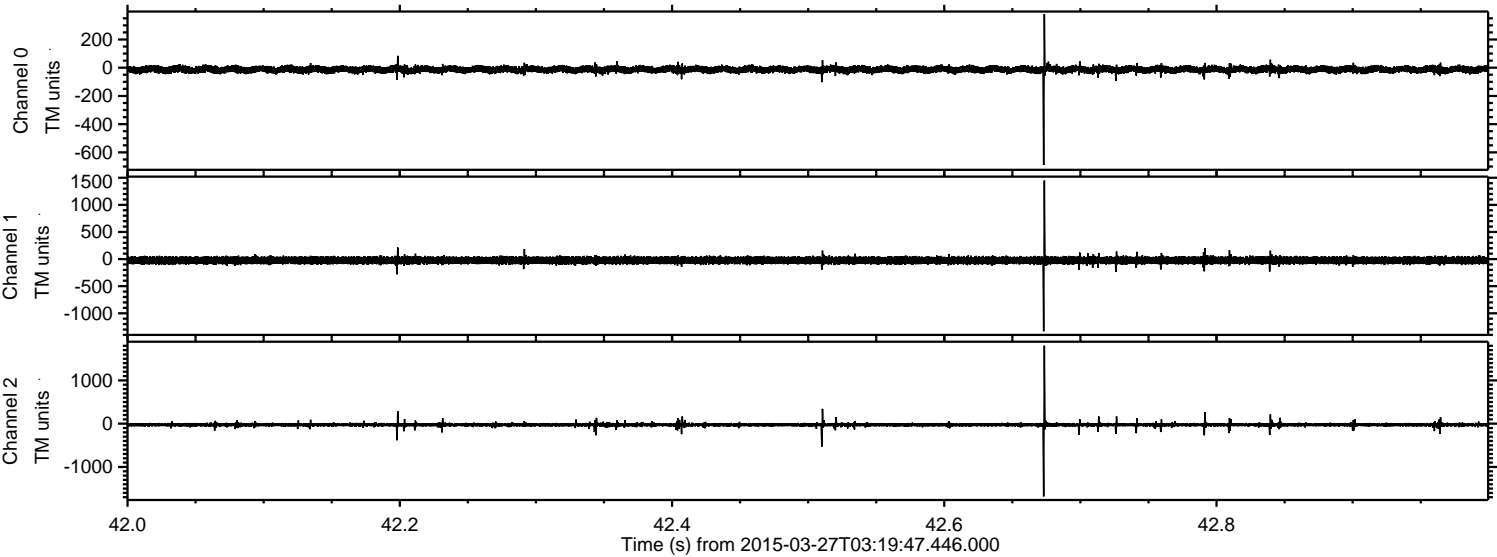

ELMAVAN 3D WAVEFORMS (Measured data sampled at 50 kHz) 49781 packets of 144 samples from 2015-03-27T03:19:47.446.000. Part 138/144

Processed Fri Mar 27 04:28:11 2015 by ELM ver.2012-10-06 from 001__elm20150327_031946__dat00.bin

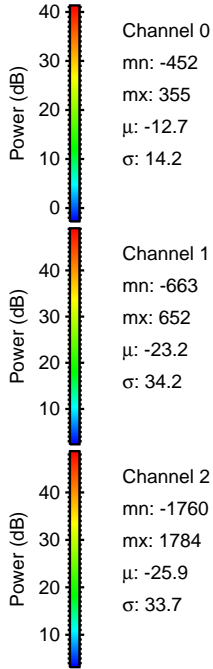
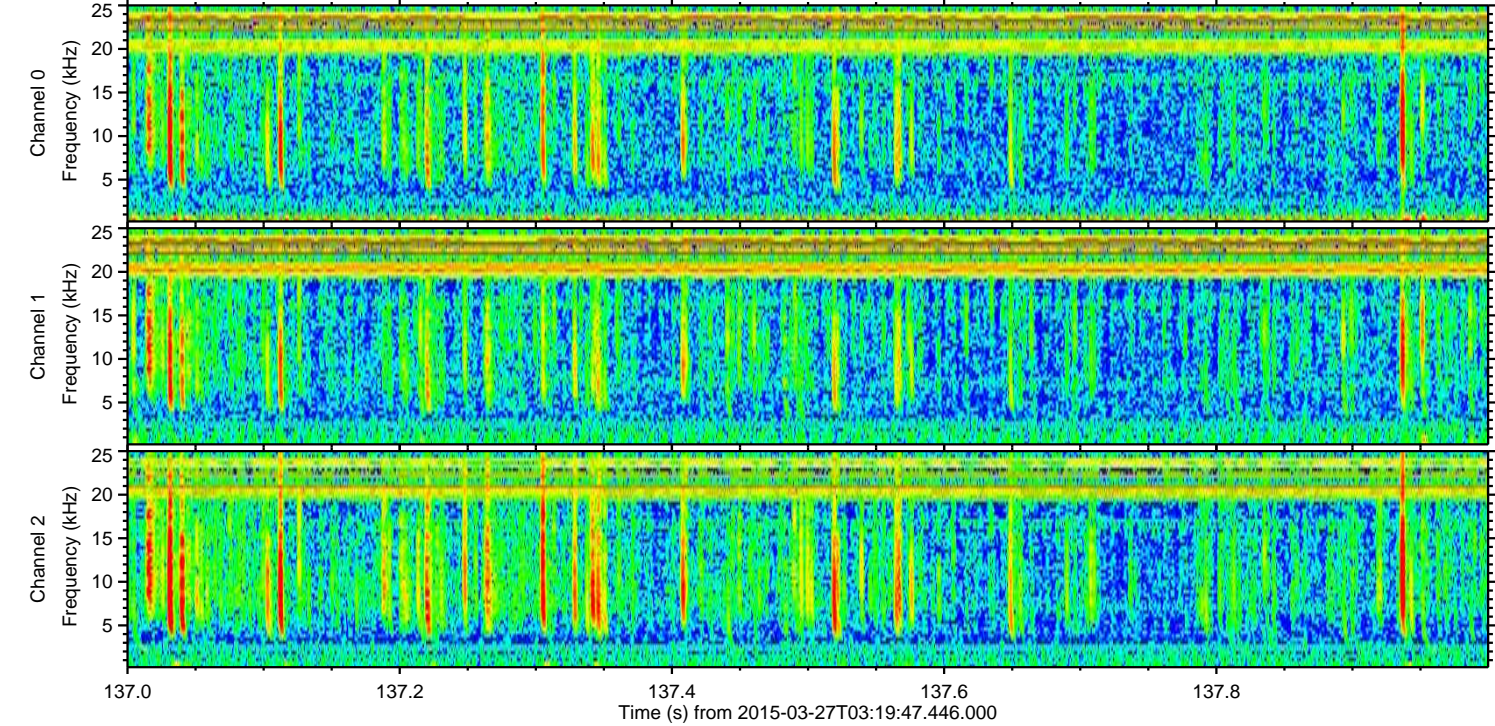
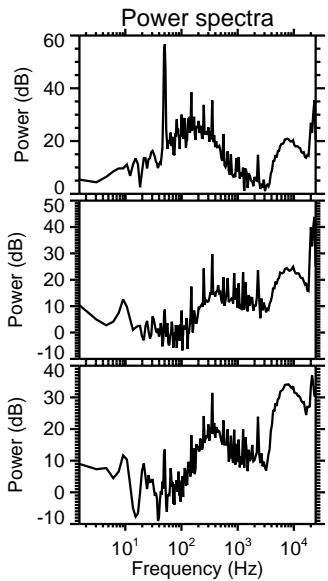
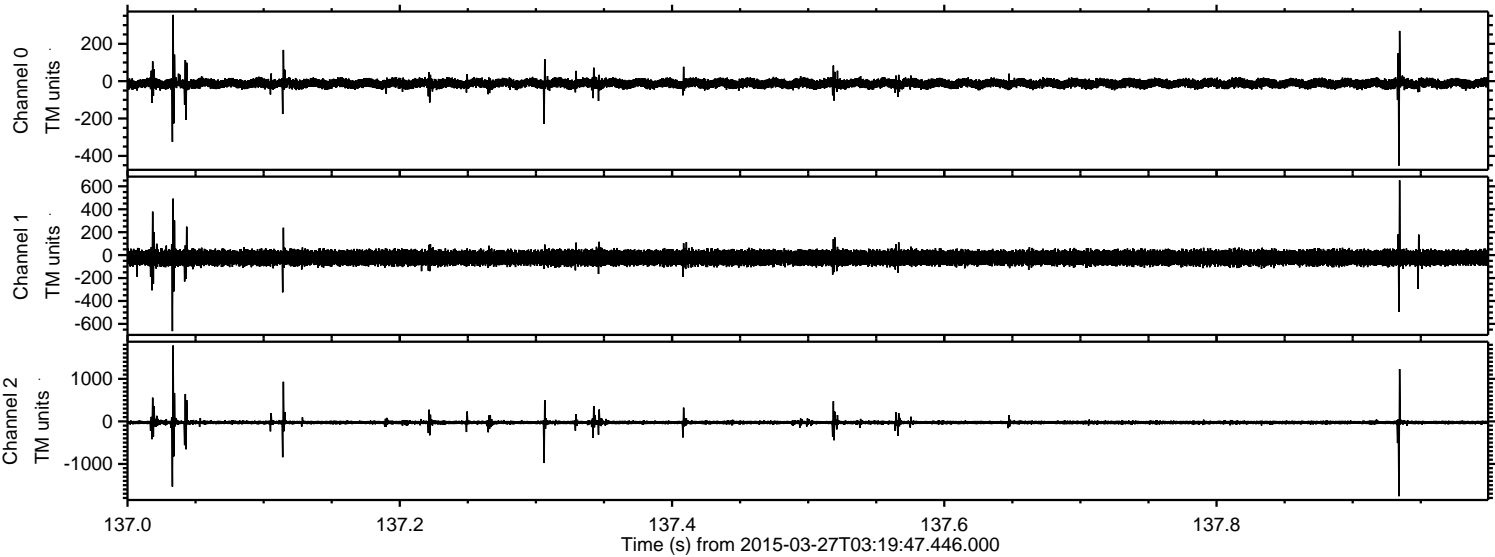

Processed Fri Mar 27 04:28:12 2015 by ELM ver.2012-10-06 from 001__elm20150327_031946__dat00.bin

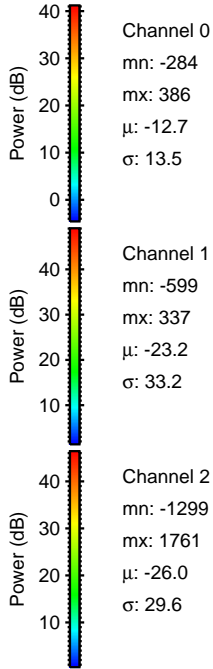
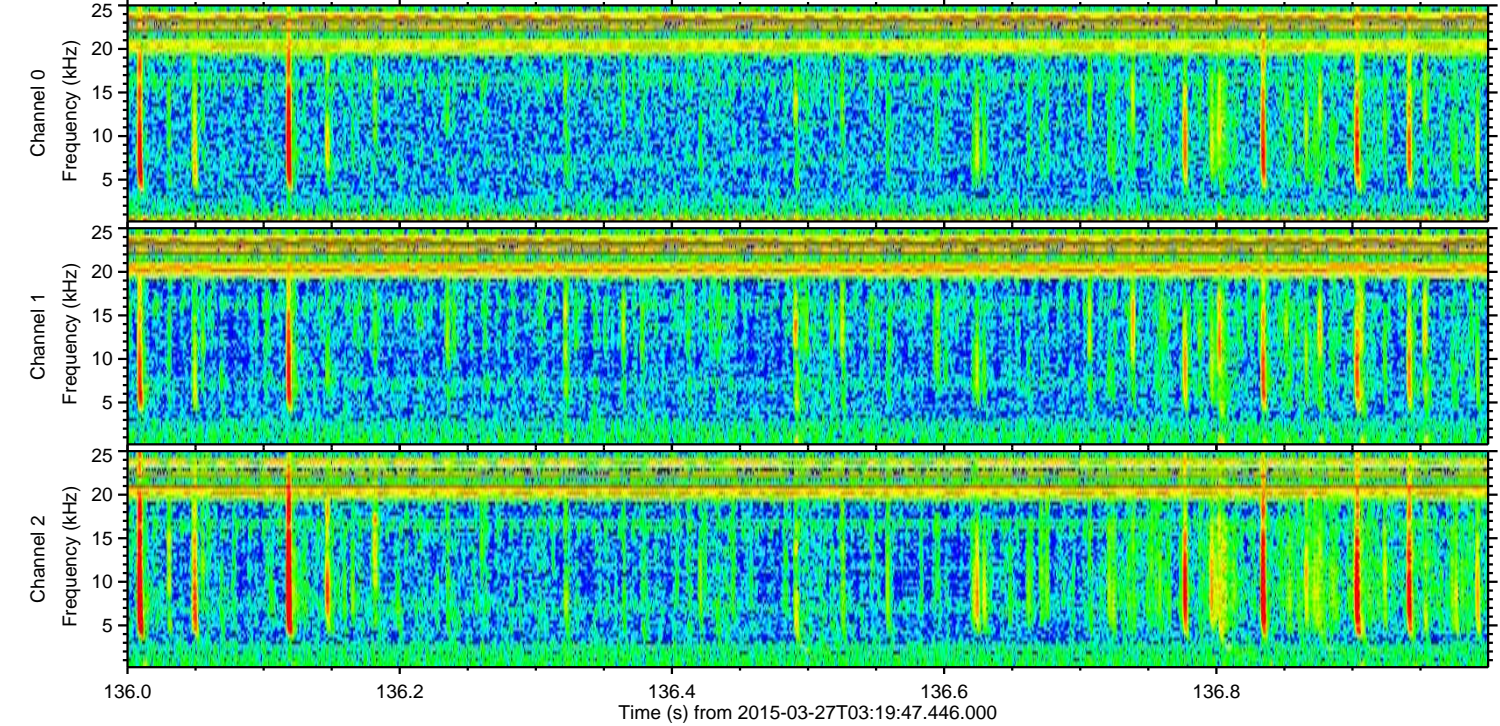
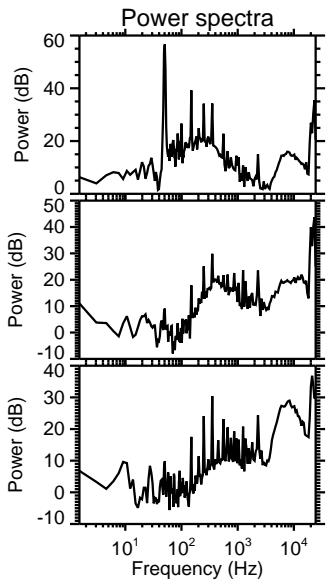
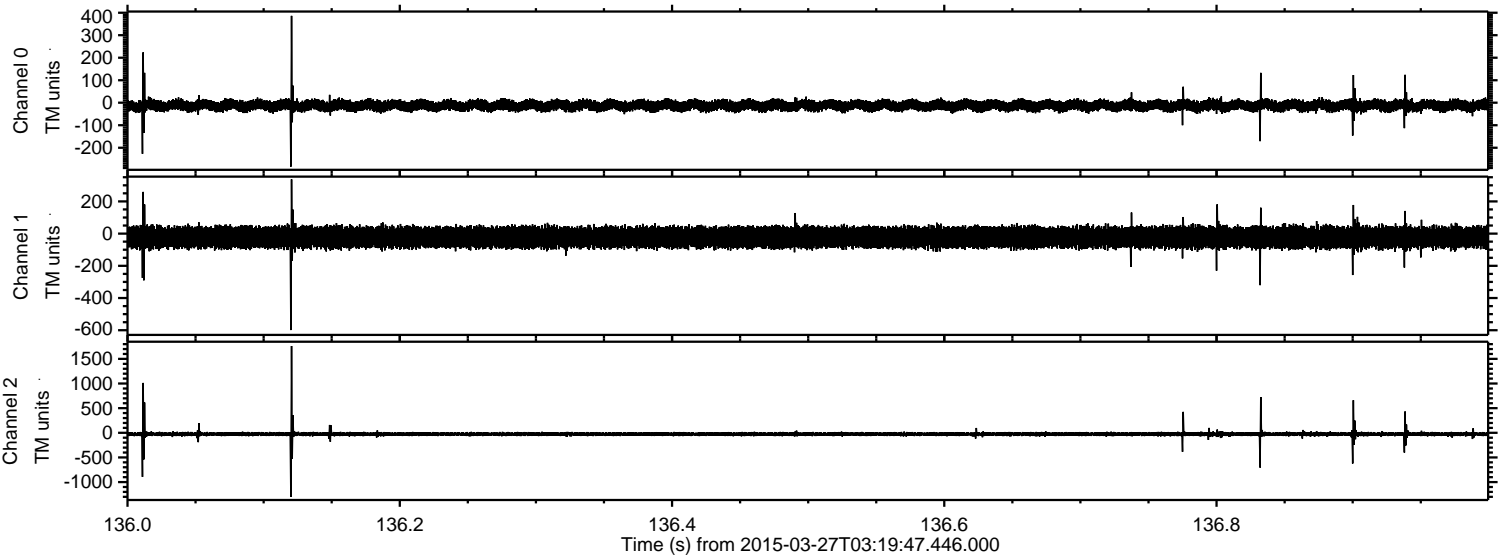

Channel 0
mn: -284
mx: 386
 μ : -12.7
 σ : 13.5

Channel 1
mn: -599
mx: 337
 μ : -23.2
 σ : 33.2

Channel 2
mn: -1299
mx: 1761
 μ : -26.0
 σ : 29.6

Processed Fri Mar 27 04:28:13 2015 by ELM ver.2012-10-06 from 001__elm20150327_031946__dat00.bin

