

ELMAVAN 3D WAVEFORMS (Measured data sampled at 50 kHz) 49786 packets of 144 samples from 2015-03-26T17:09:25.821.000.

Processed Thu Mar 26 18:16:17 2015 by ELM ver.2012-10-06 from 001__elm20150326_170924__dat00.bin

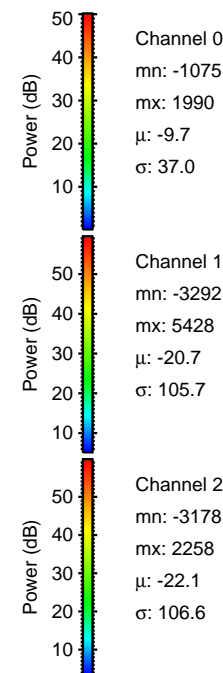

Processed Thu Mar 26 18:16:28 2015 by ELM ver.2012-10-06 from 001__elm20150326_170924__dat00.bin

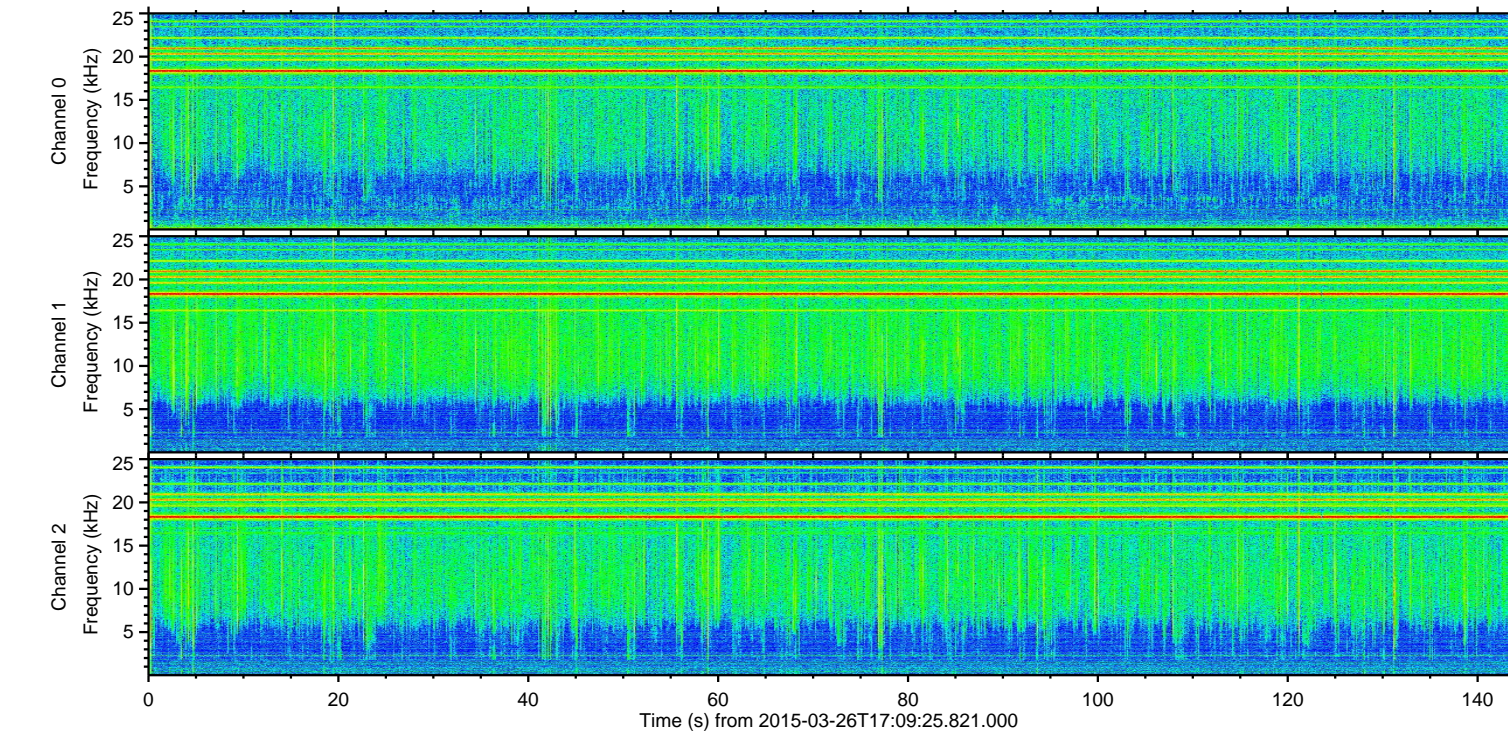
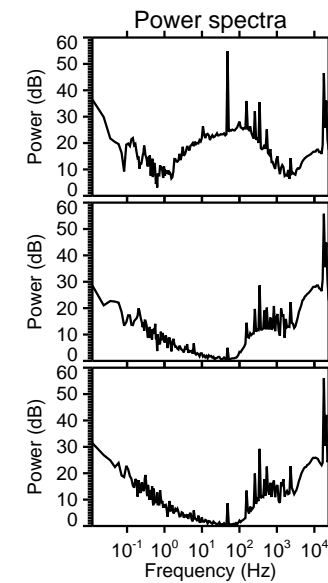
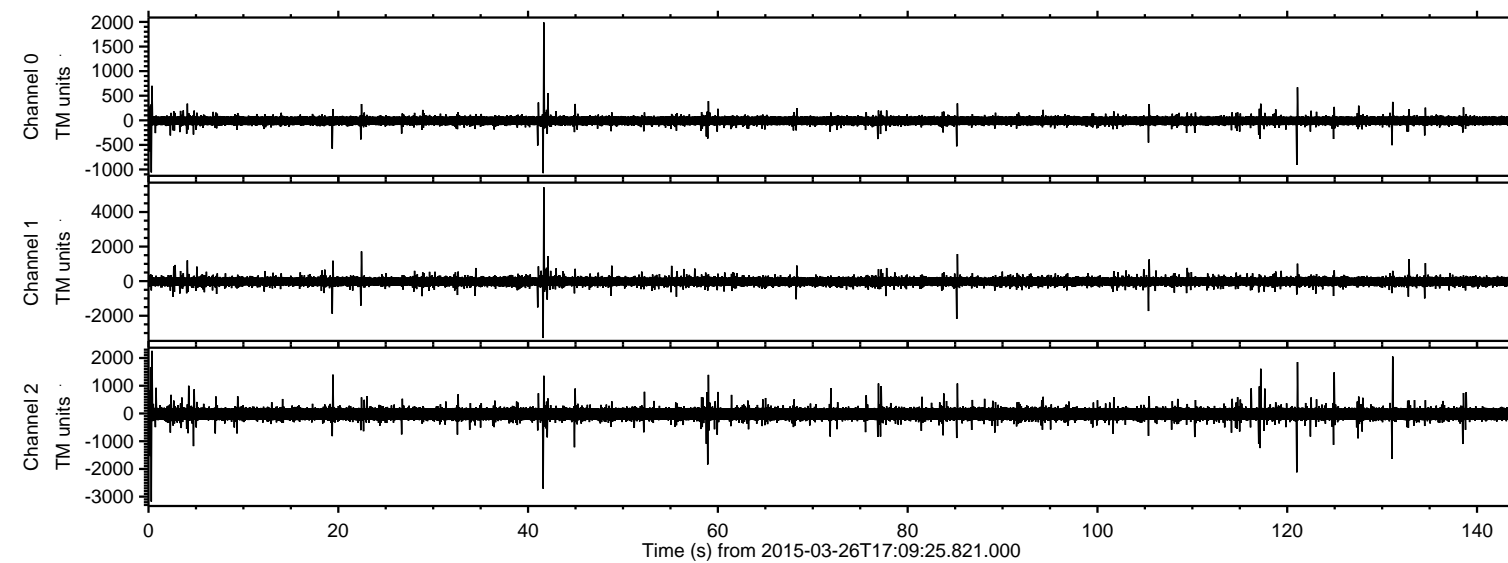
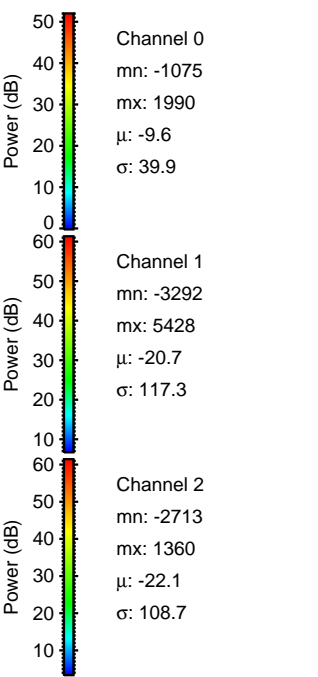
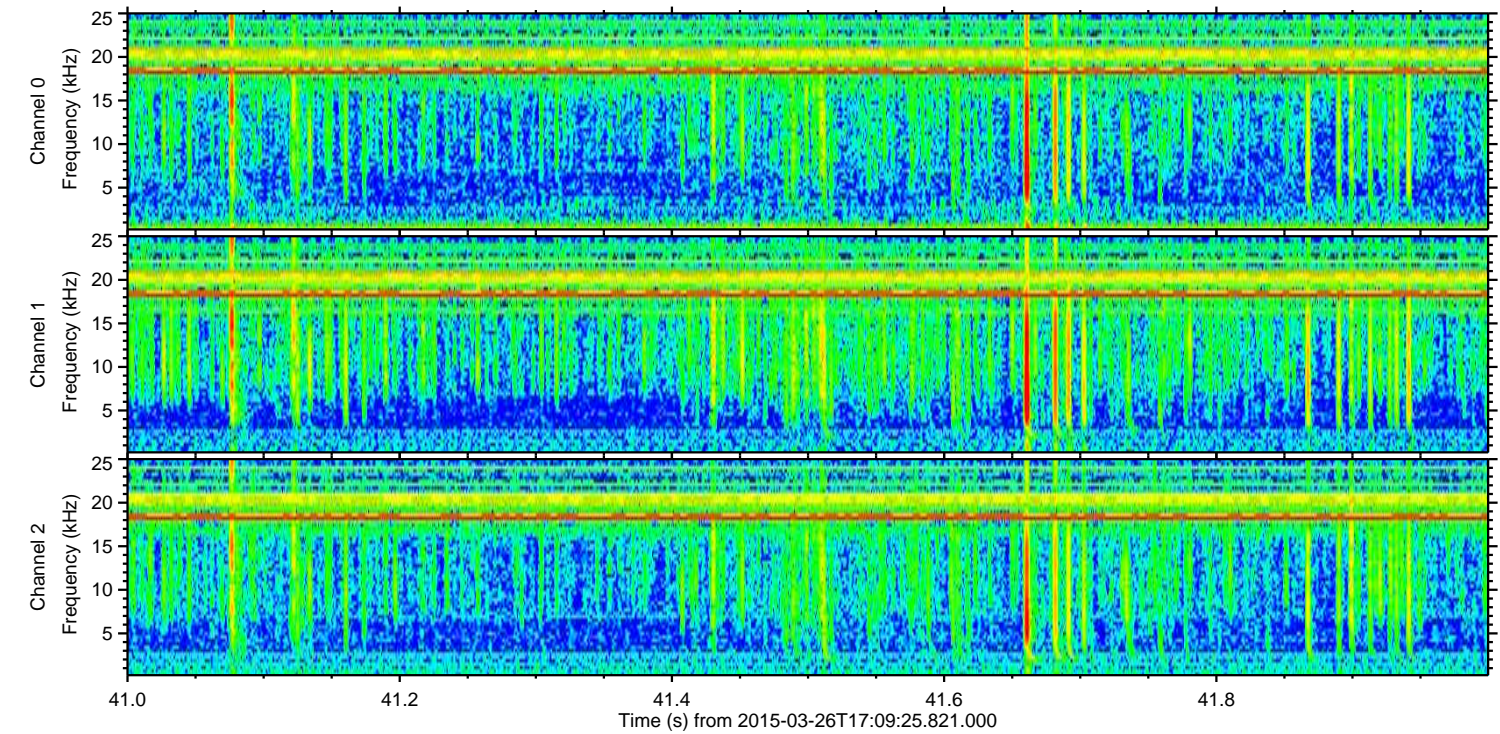
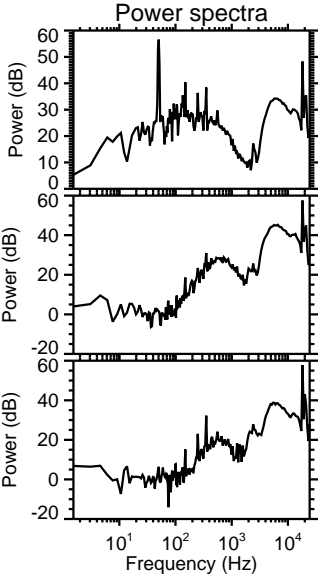
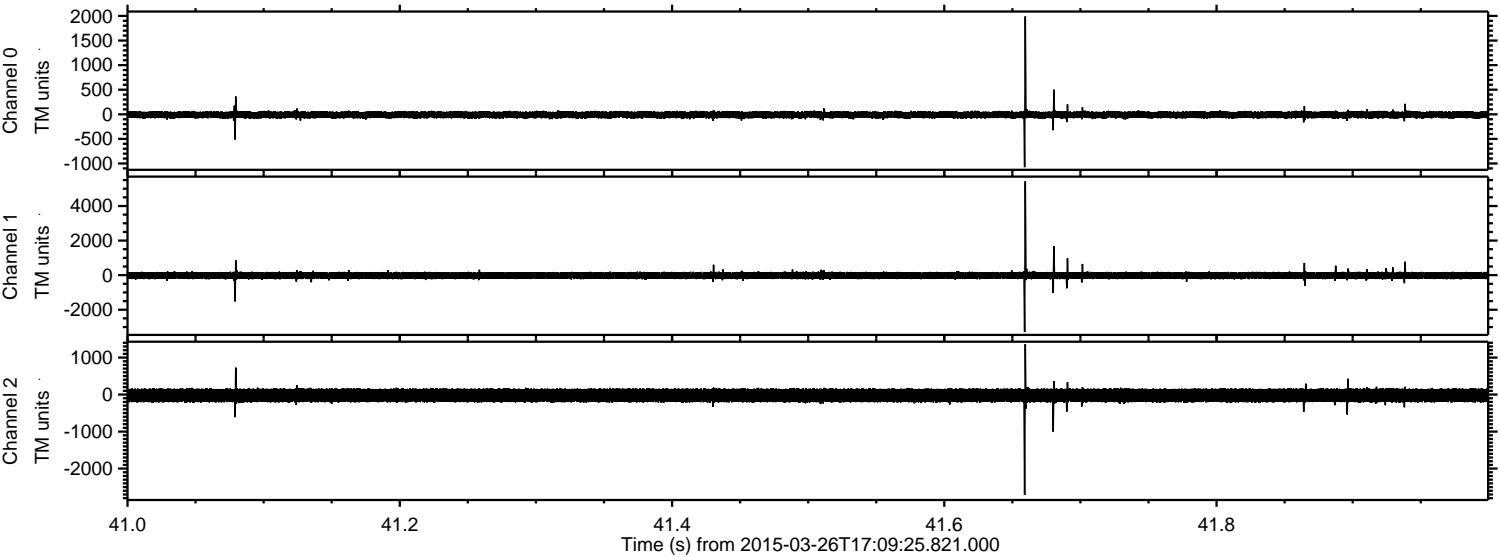

Processed Thu Mar 26 18:16:29 2015 by ELM ver.2012-10-06 from 001__elm20150326_170924__dat00.bin

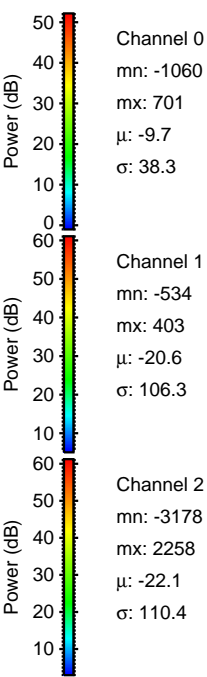
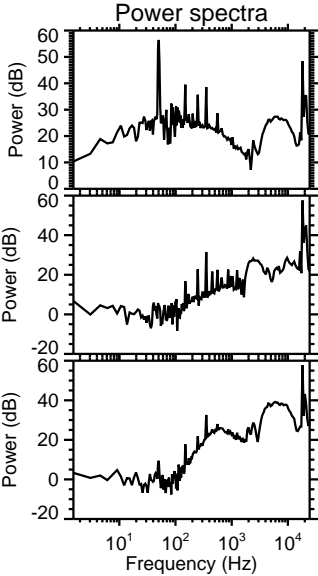
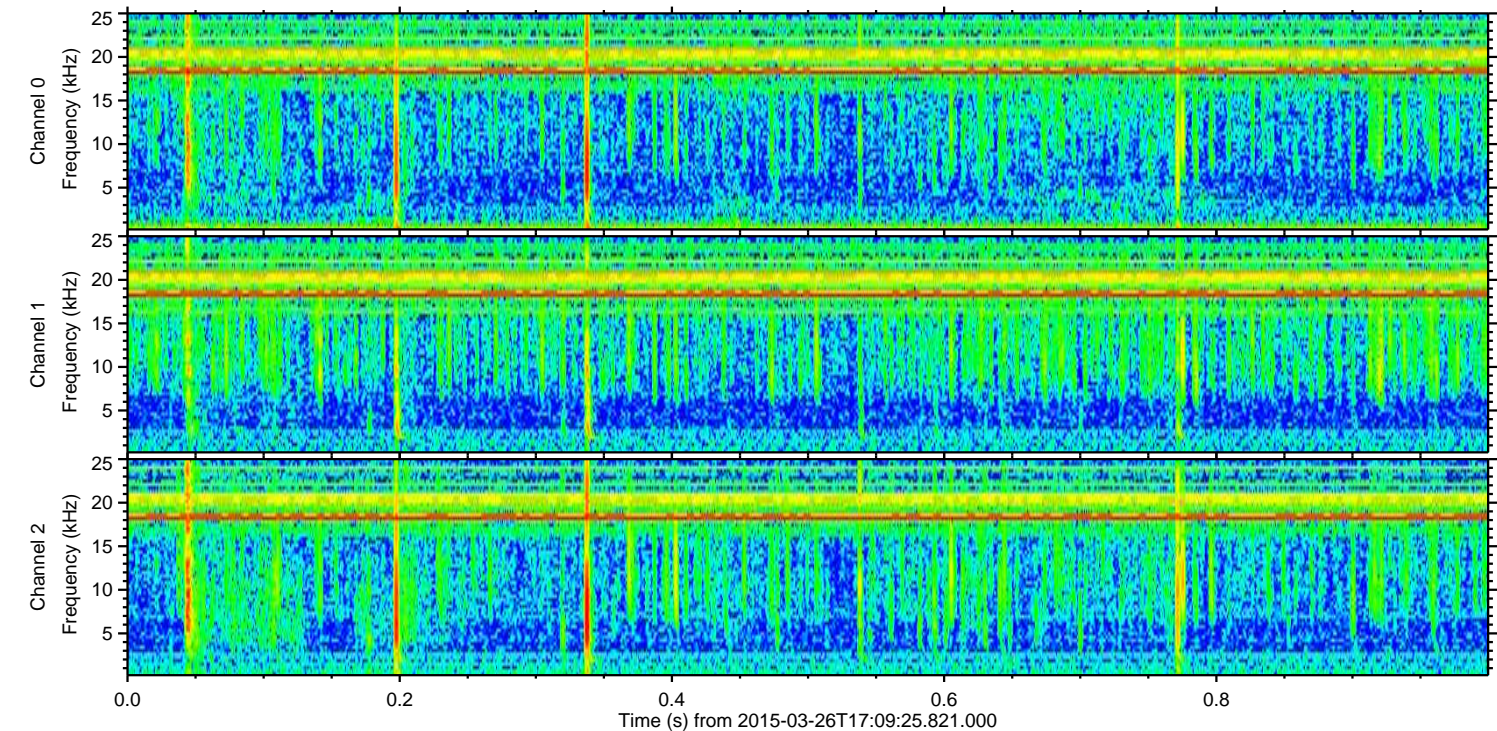
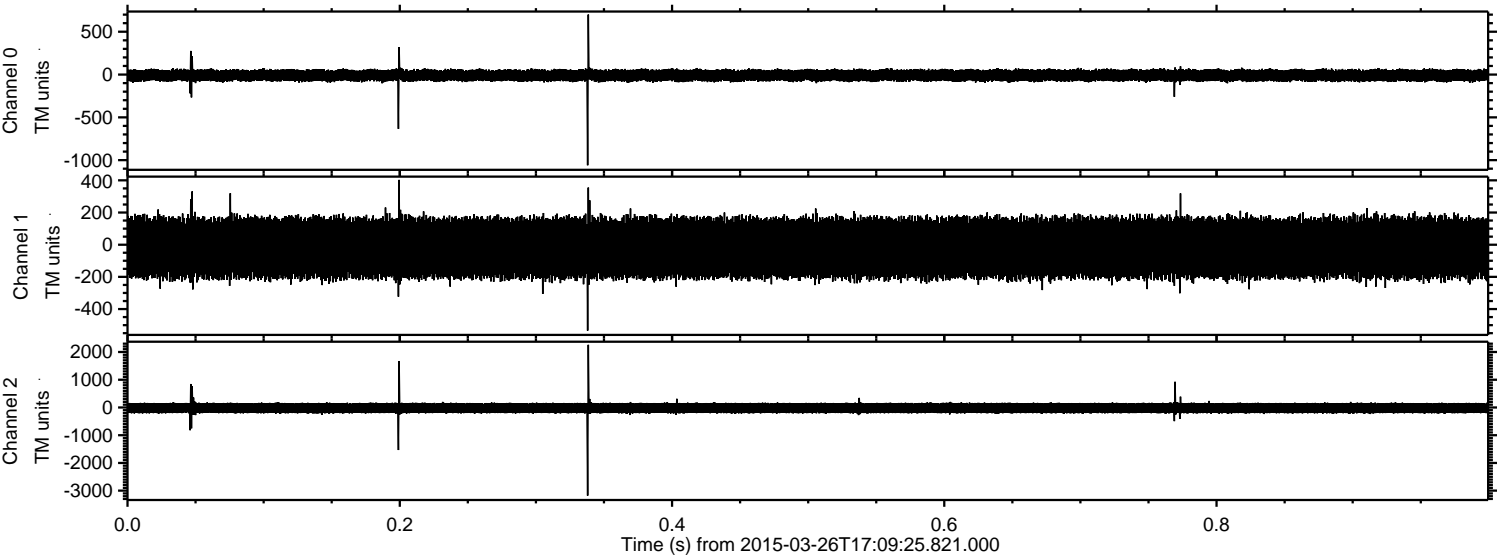

Channel 0
mn: -1060
mx: 701
 μ : -9.7
 σ : 38.3

Channel 1
mn: -534
mx: 403
 μ : -20.6
 σ : 106.3

Channel 2
mn: -3178
mx: 2258
 μ : -22.1
 σ : 110.4

Processed Thu Mar 26 18:16:30 2015 by ELM ver.2012-10-06 from 001__elm20150326_170924__dat00.bin

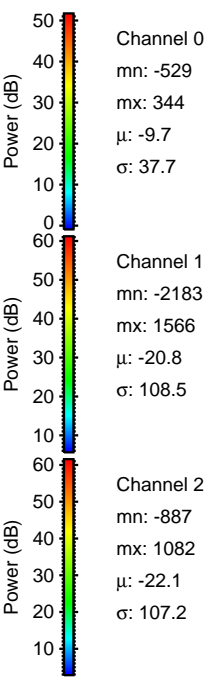
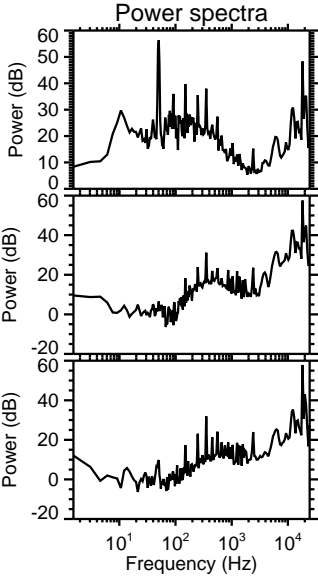
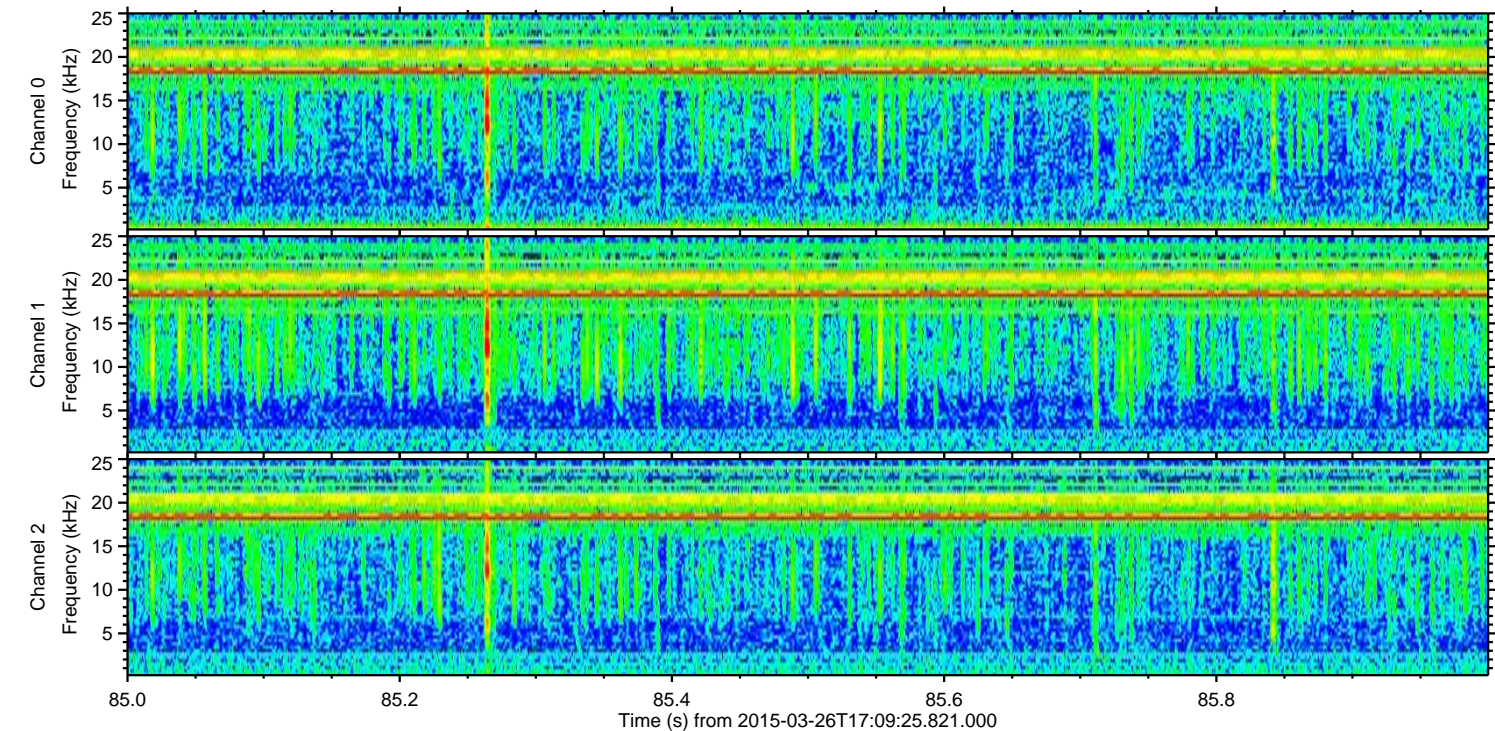
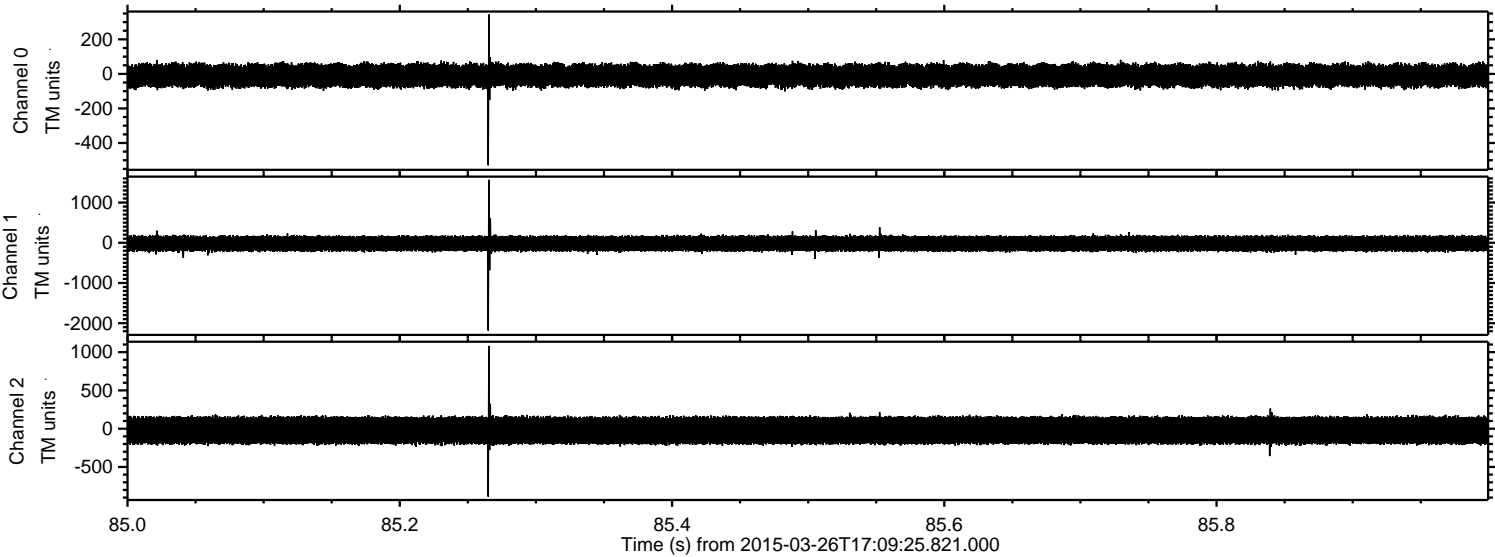

ELMAVAN 3D WAVEFORMS (Measured data sampled at 50 kHz) 49786 packets of 144 samples from 2015-03-26T17:09:25.821.000. Part 122/144

Processed Thu Mar 26 18:16:31 2015 by ELM ver.2012-10-06 from 001__elm20150326_170924__dat00.bin

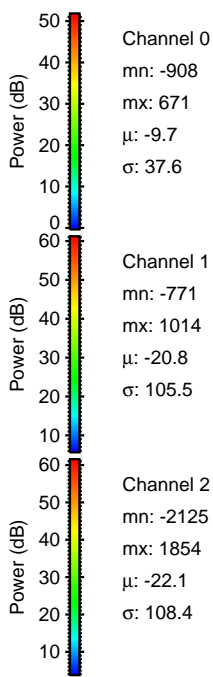
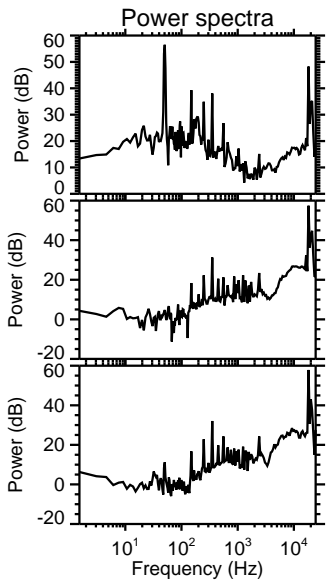
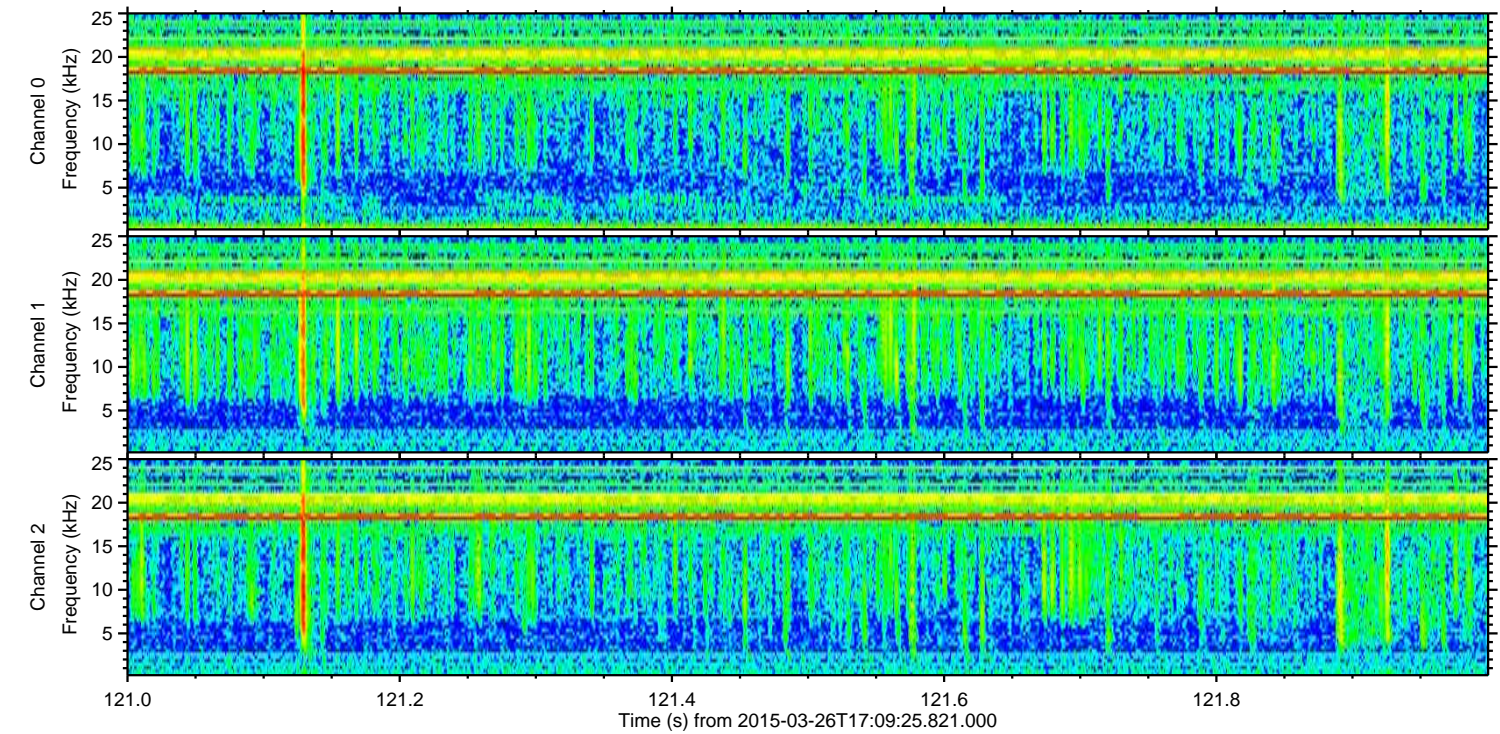
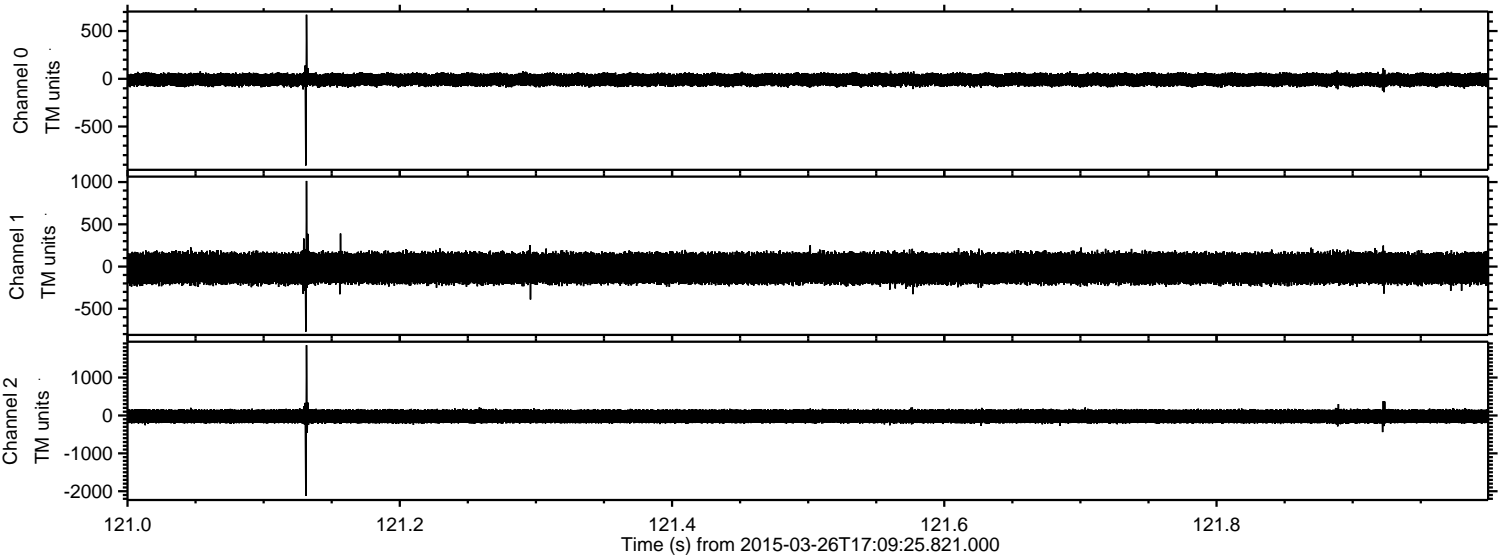

ELMAVAN 3D WAVEFORMS (Measured data sampled at 50 kHz) 49786 packets of 144 samples from 2015-03-26T17:09:25.821.000. Part 132/144

Processed Thu Mar 26 18:16:32 2015 by ELM ver.2012-10-06 from 001__elm20150326_170924__dat00.bin

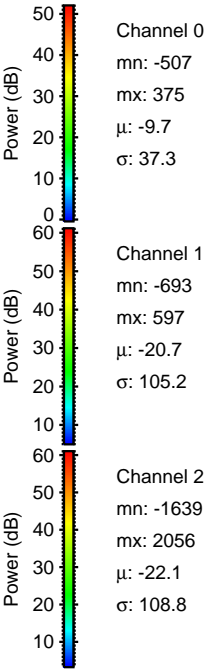
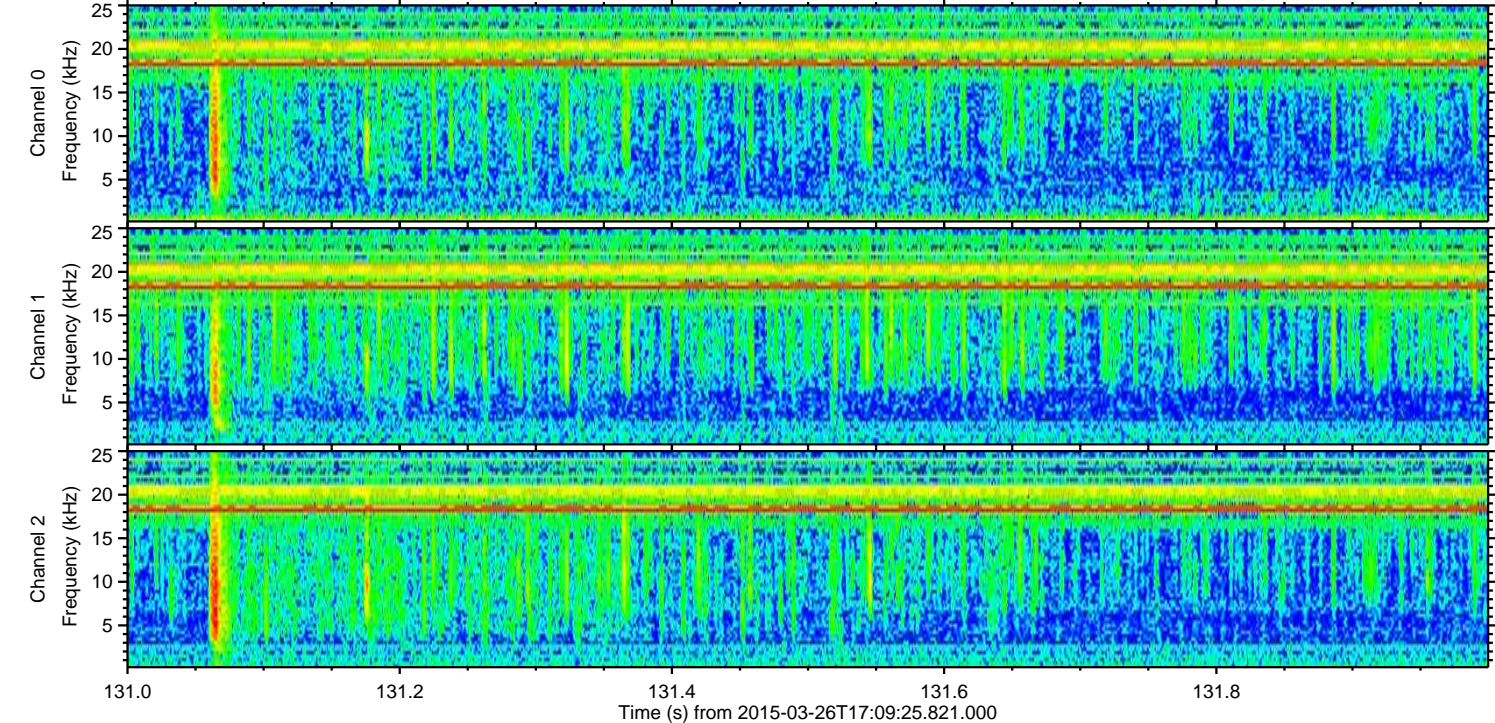
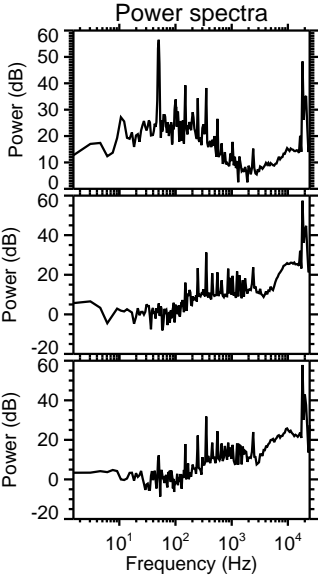
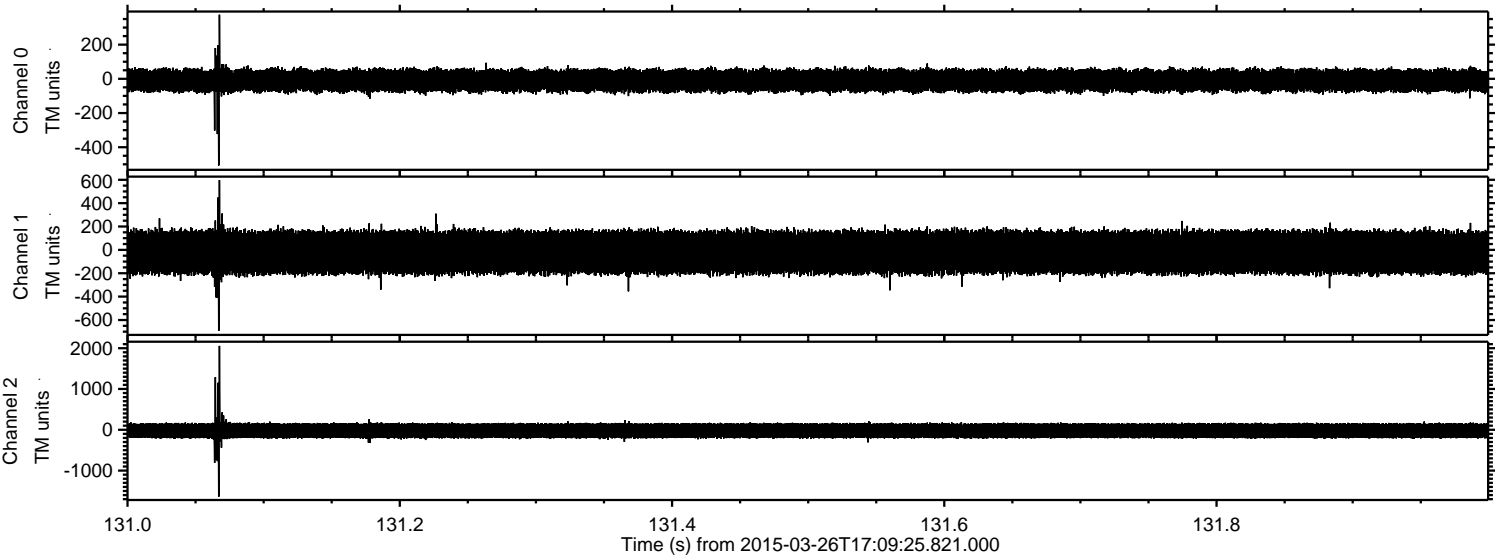

Processed Thu Mar 26 18:16:33 2015 by ELM ver.2012-10-06 from 001__elm20150326_170924__dat00.bin

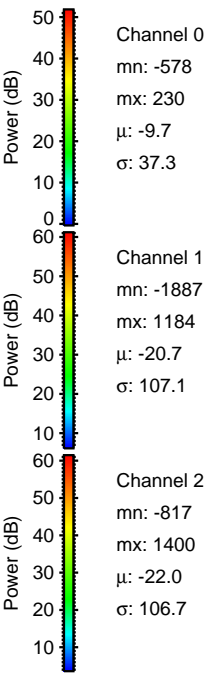
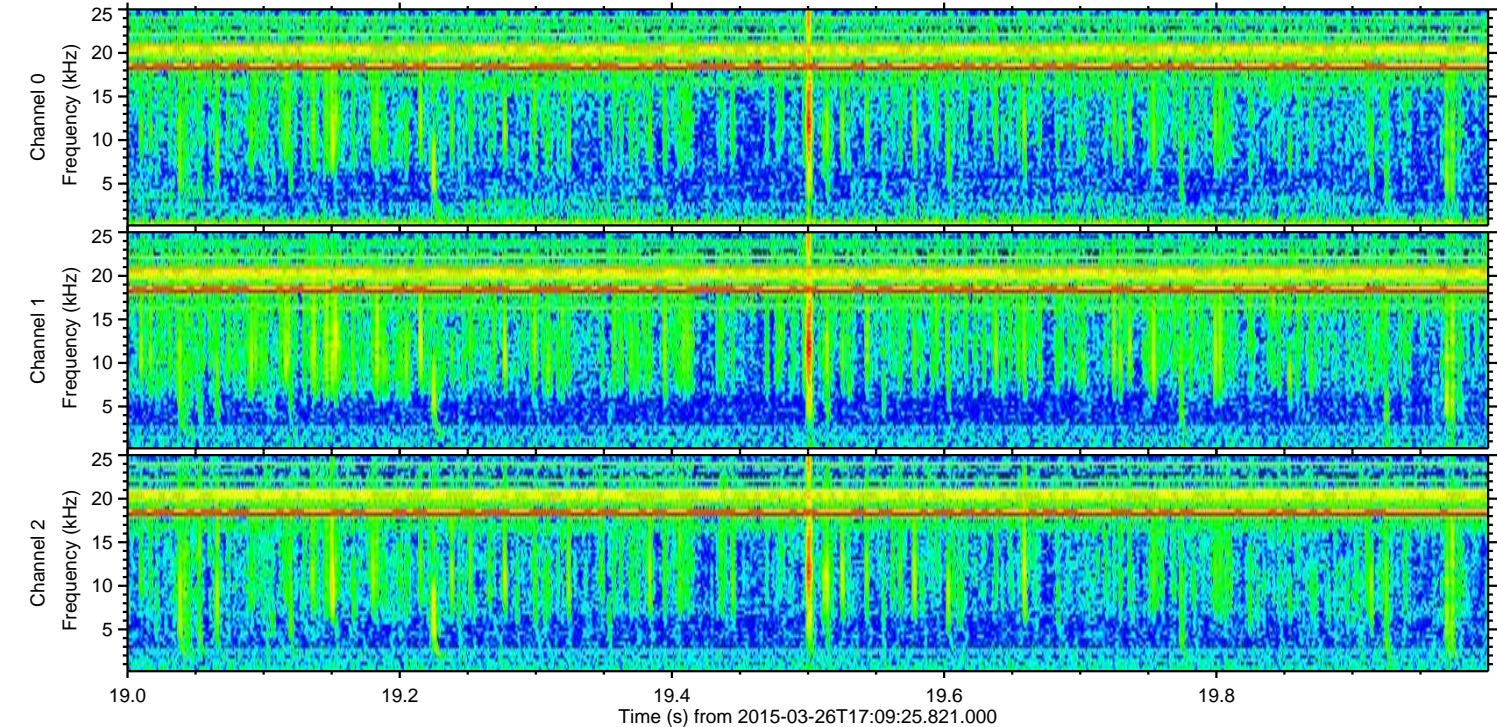
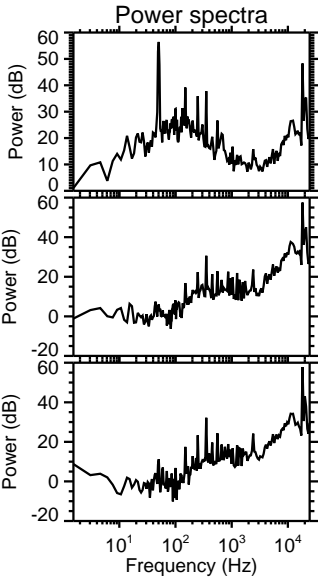
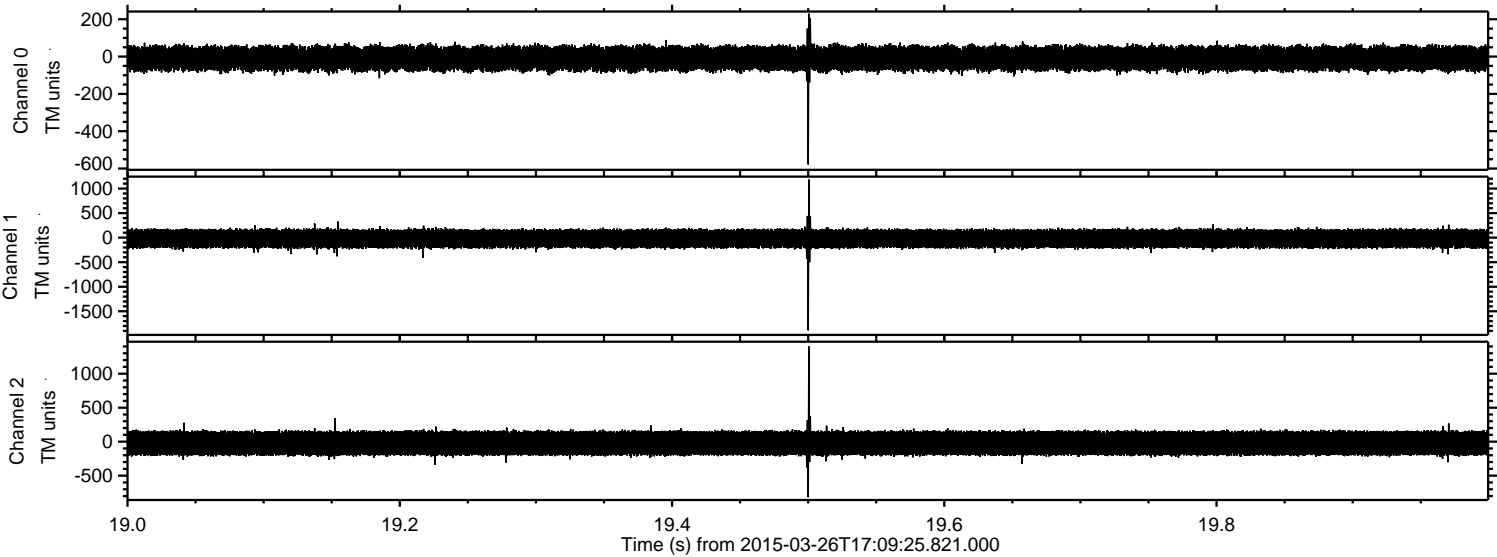

Processed Thu Mar 26 18:16:34 2015 by ELM ver.2012-10-06 from 001__elm20150326_170924__dat00.bin

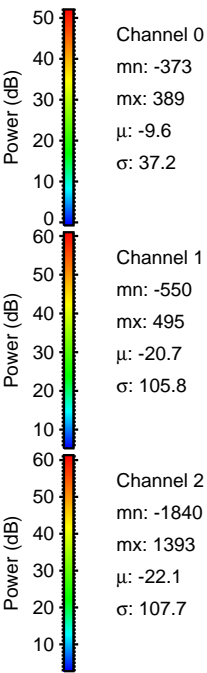
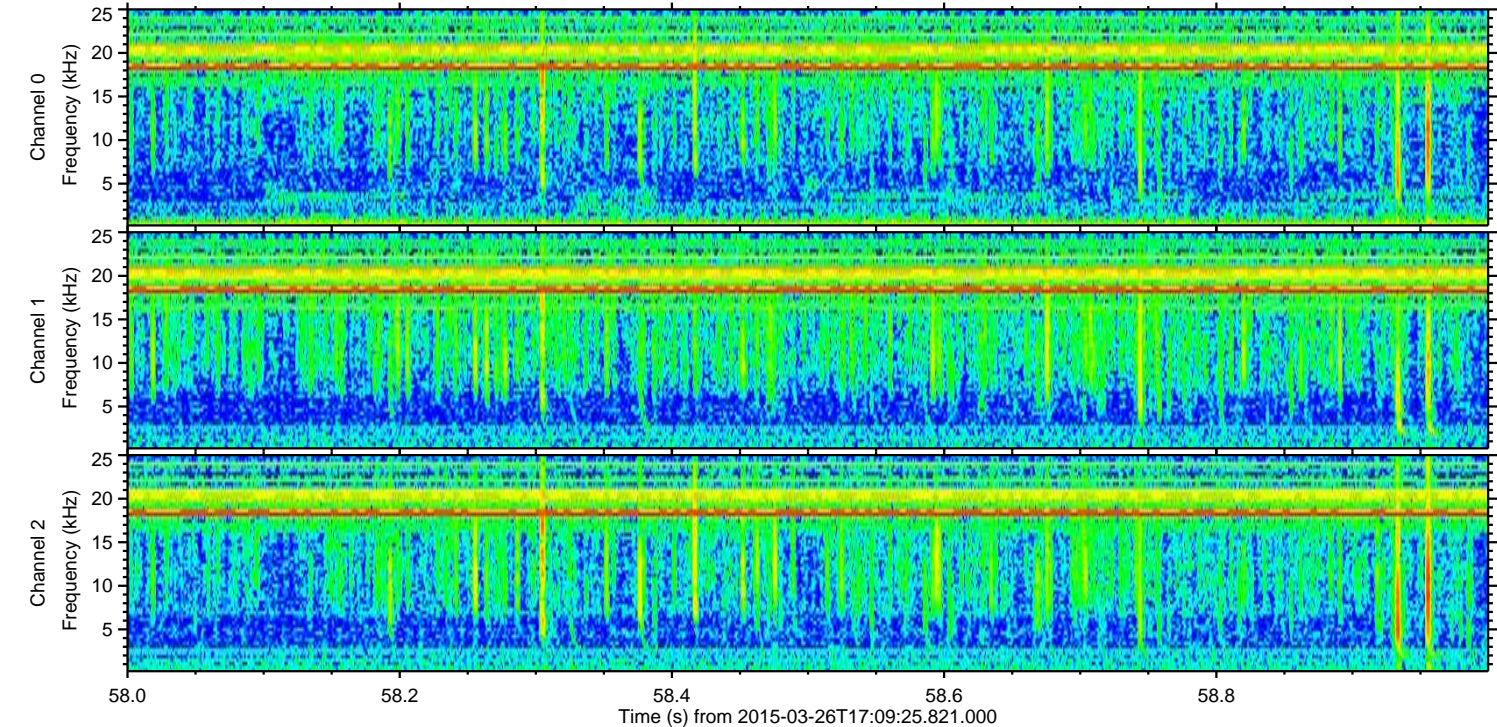
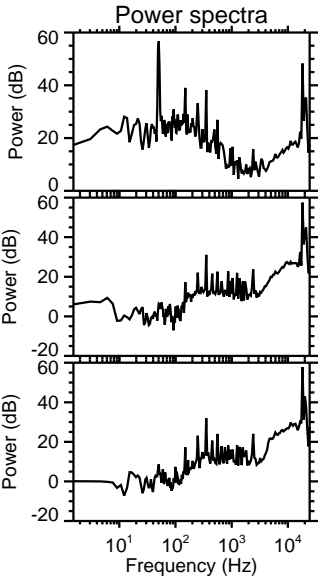
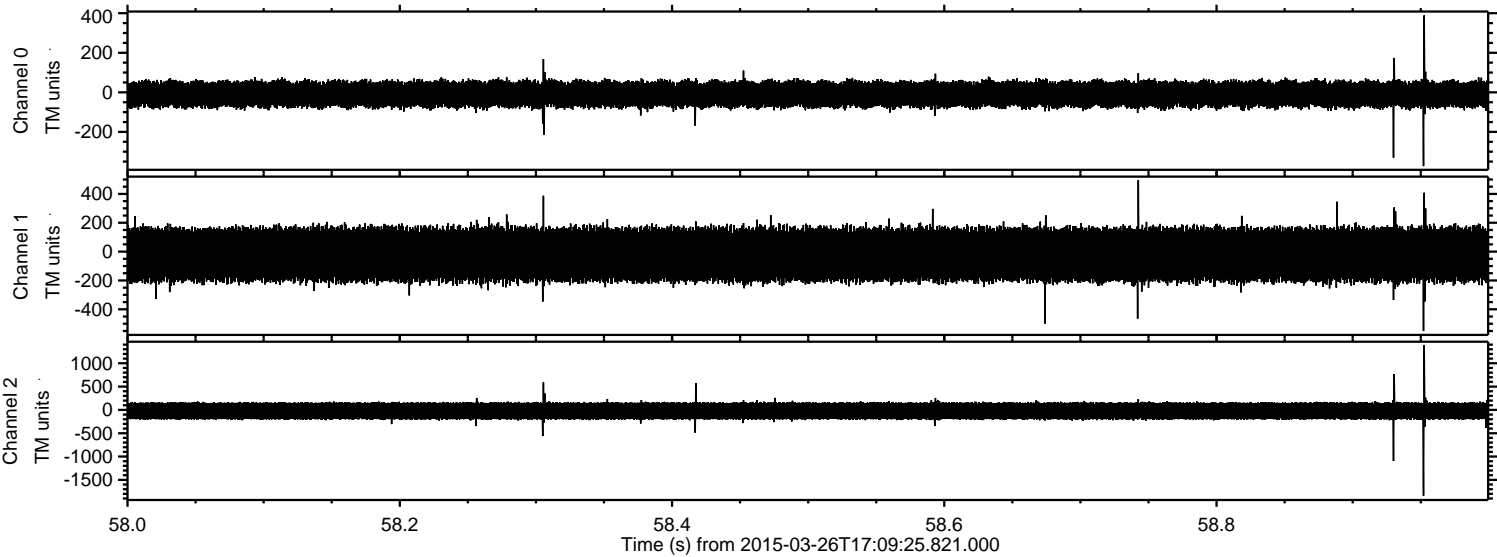

Processed Thu Mar 26 18:16:35 2015 by ELM ver.2012-10-06 from 001__elm20150326_170924__dat00.bin

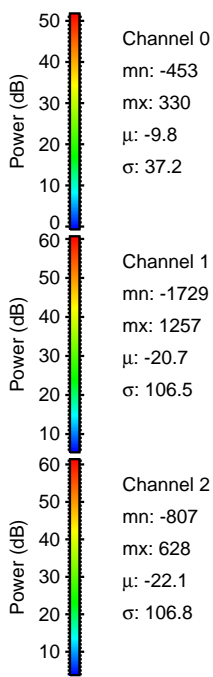
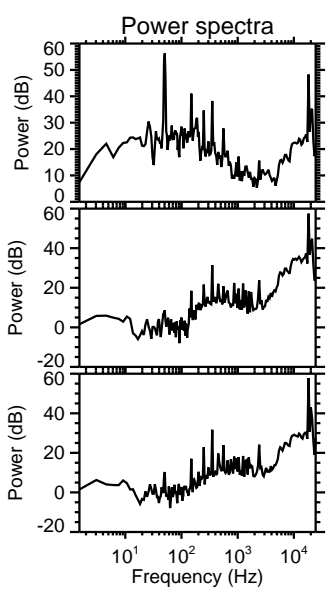
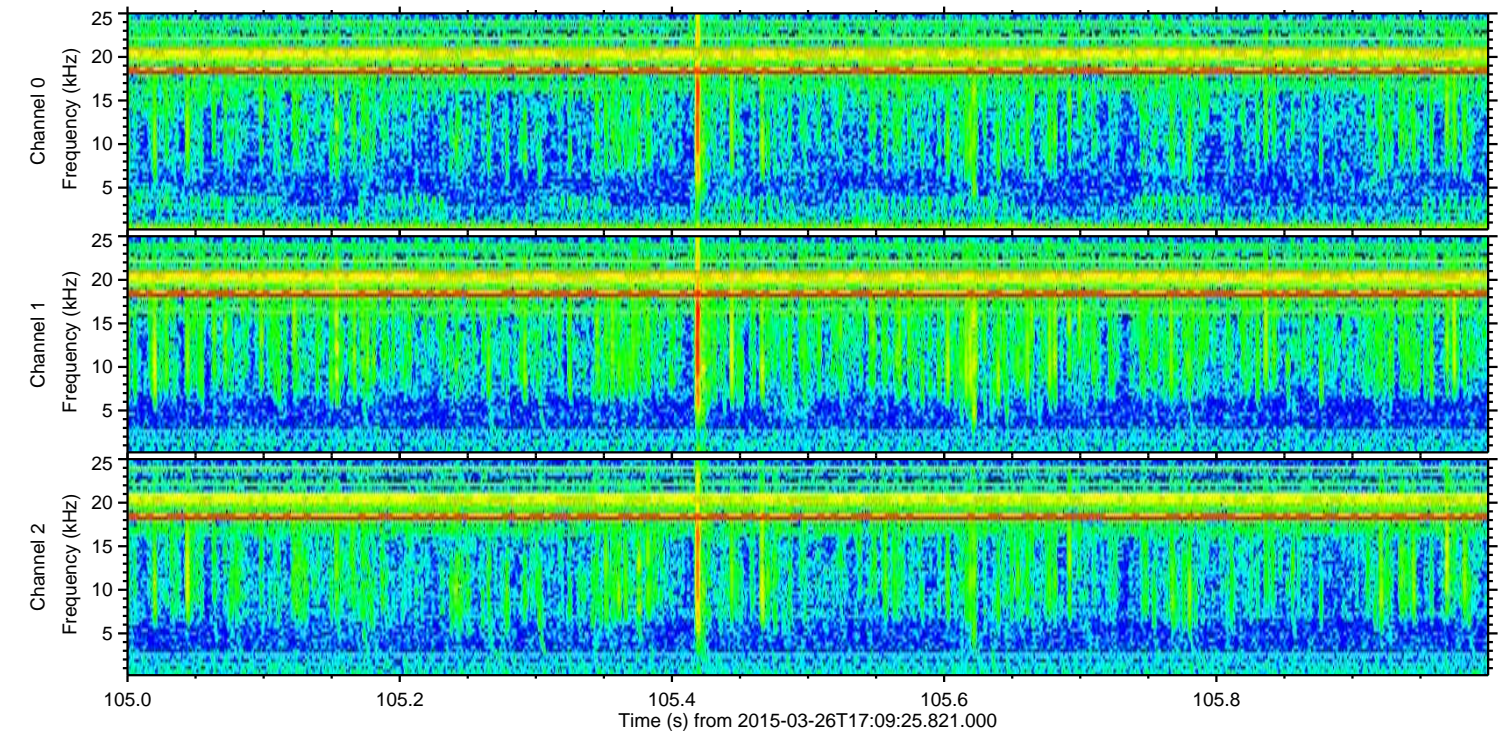
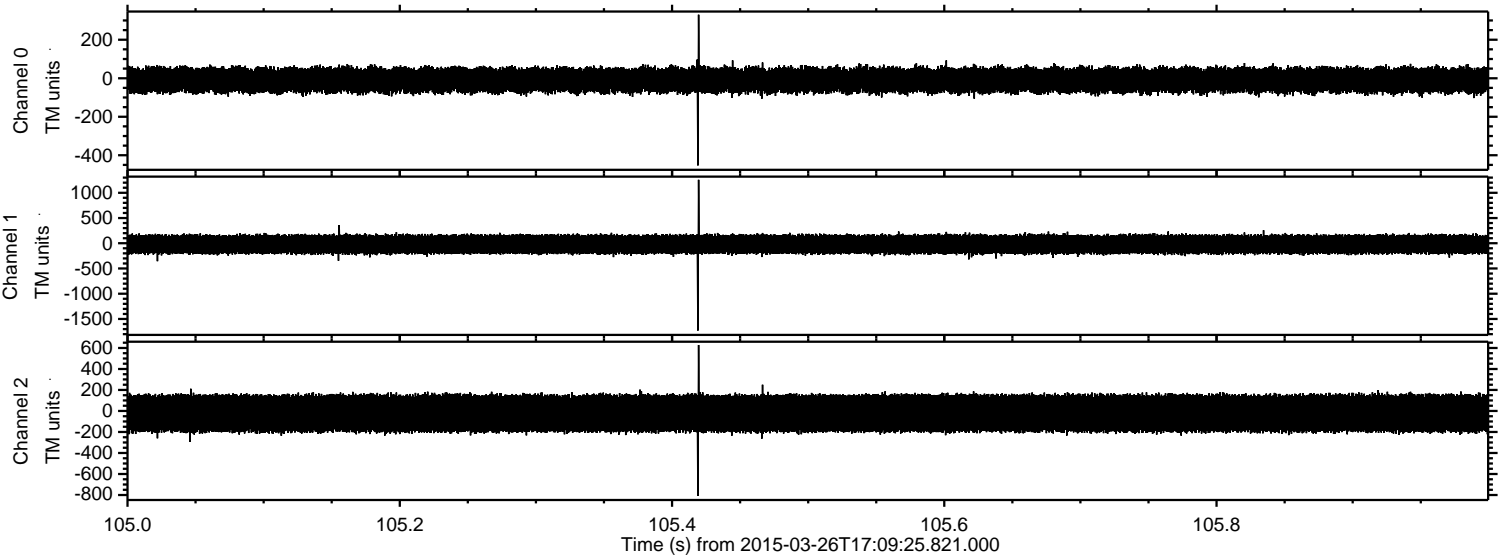

Processed Thu Mar 26 18:16:36 2015 by ELM ver.2012-10-06 from 001__elm20150326_170924__dat00.bin

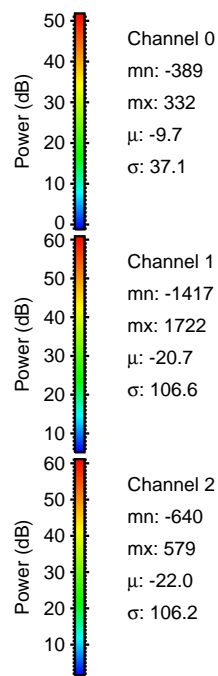
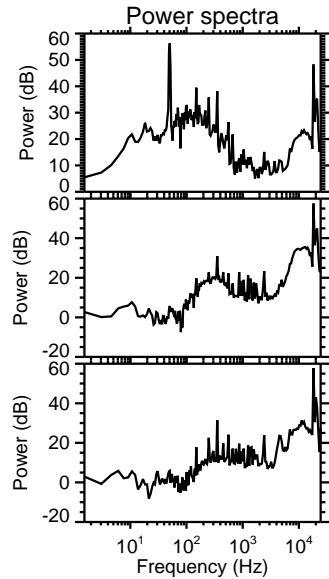
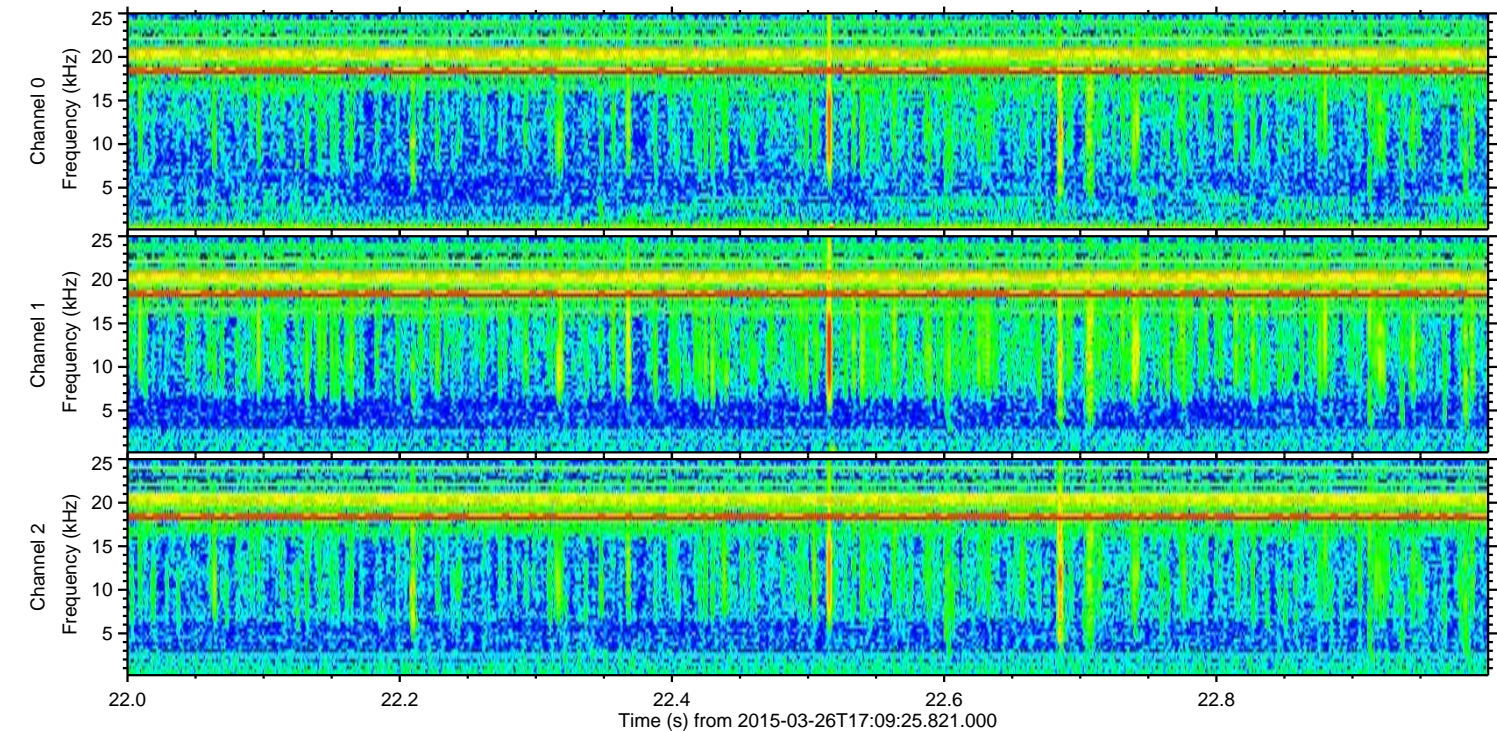
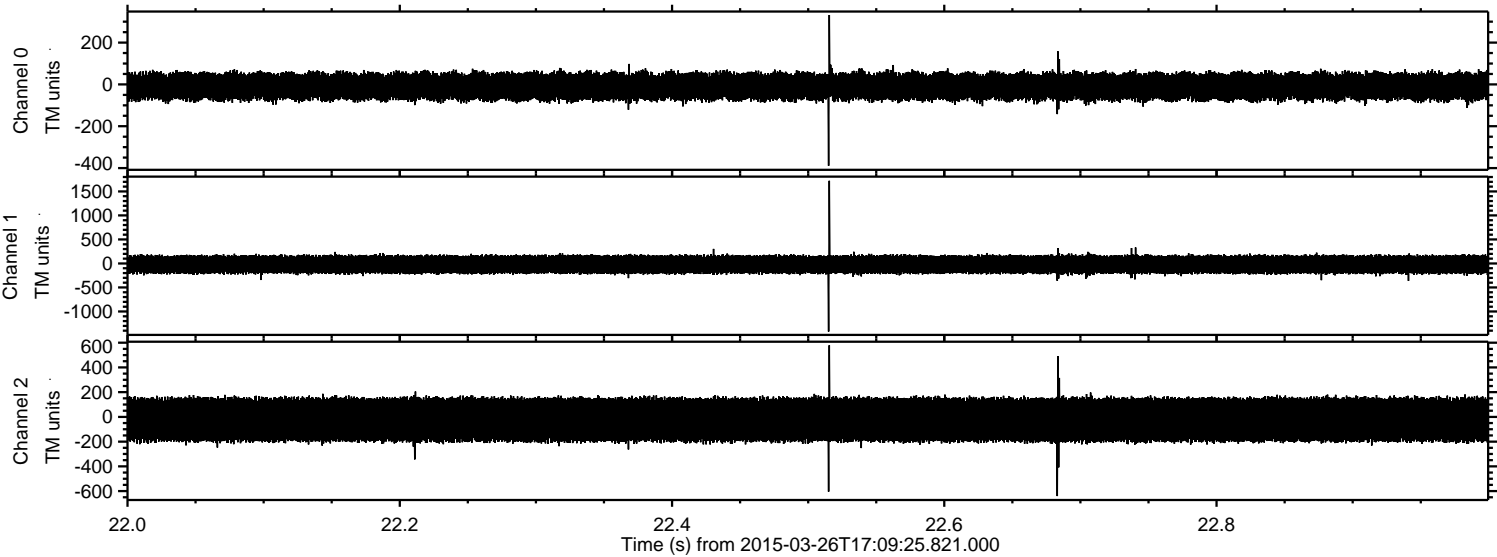

Channel 0
mn: -389
mx: 332
 μ : -9.7
 σ : 37.1

Channel 1
mn: -1417
mx: 1722
 μ : -20.7
 σ : 106.6

Channel 2
mn: -640
mx: 579
 μ : -22.0
 σ : 106.2

Processed Thu Mar 26 18:16:37 2015 by ELM ver.2012-10-06 from 001__elm20150326_170924__dat00.bin

