

ELMAVAN 3D WAVEFORMS (Measured data sampled at 50 kHz) 49597 packets of 144 samples from 2015-03-26T15:34:22.456.000.

Processed Thu Mar 26 16:43:09 2015 by ELM ver.2012-10-06 from 001__elm20150326_153421__dat00.bin

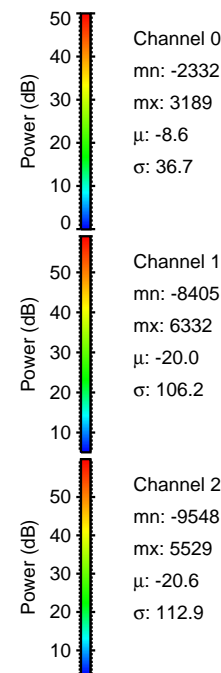
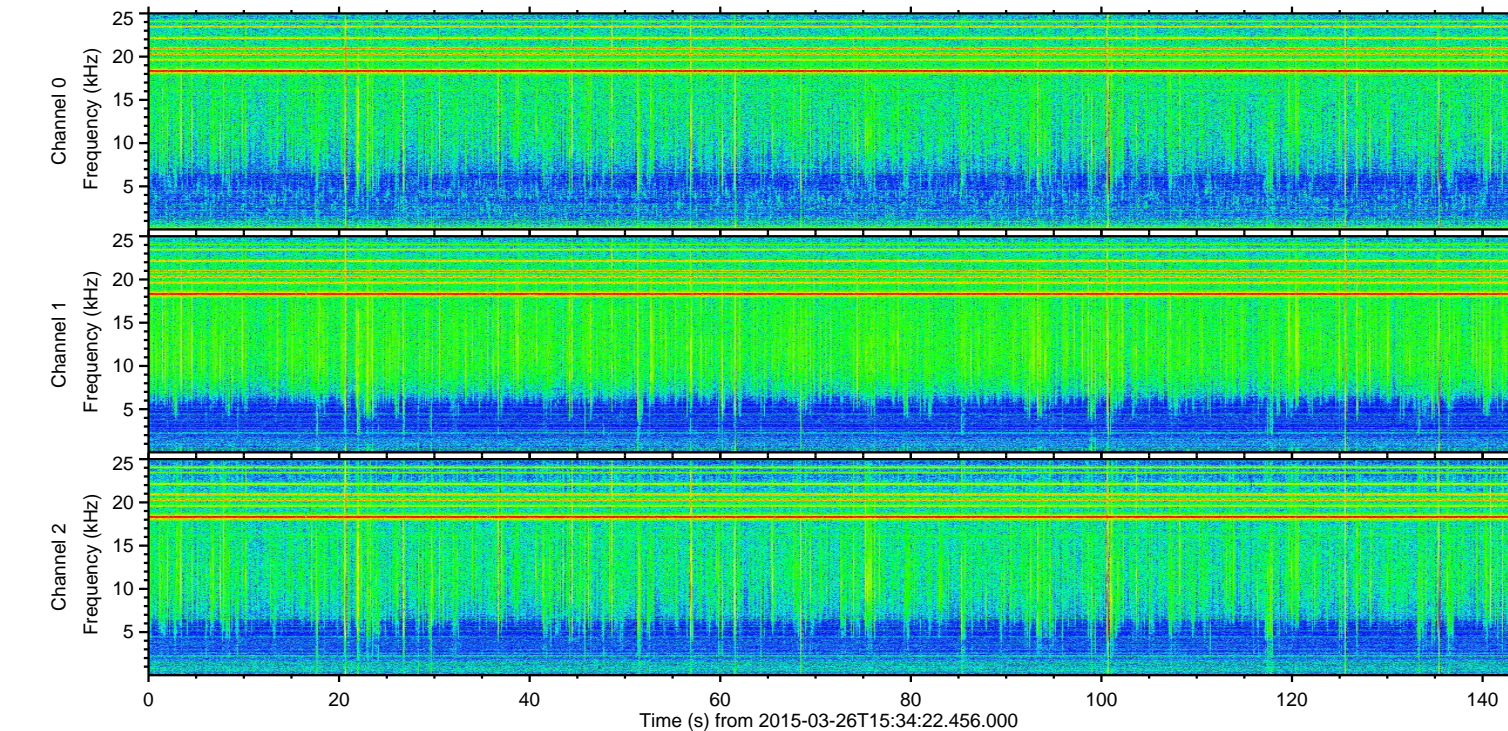
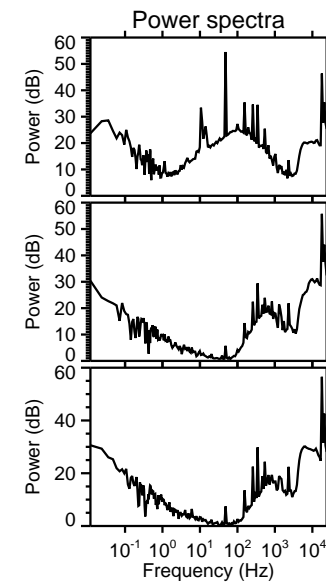
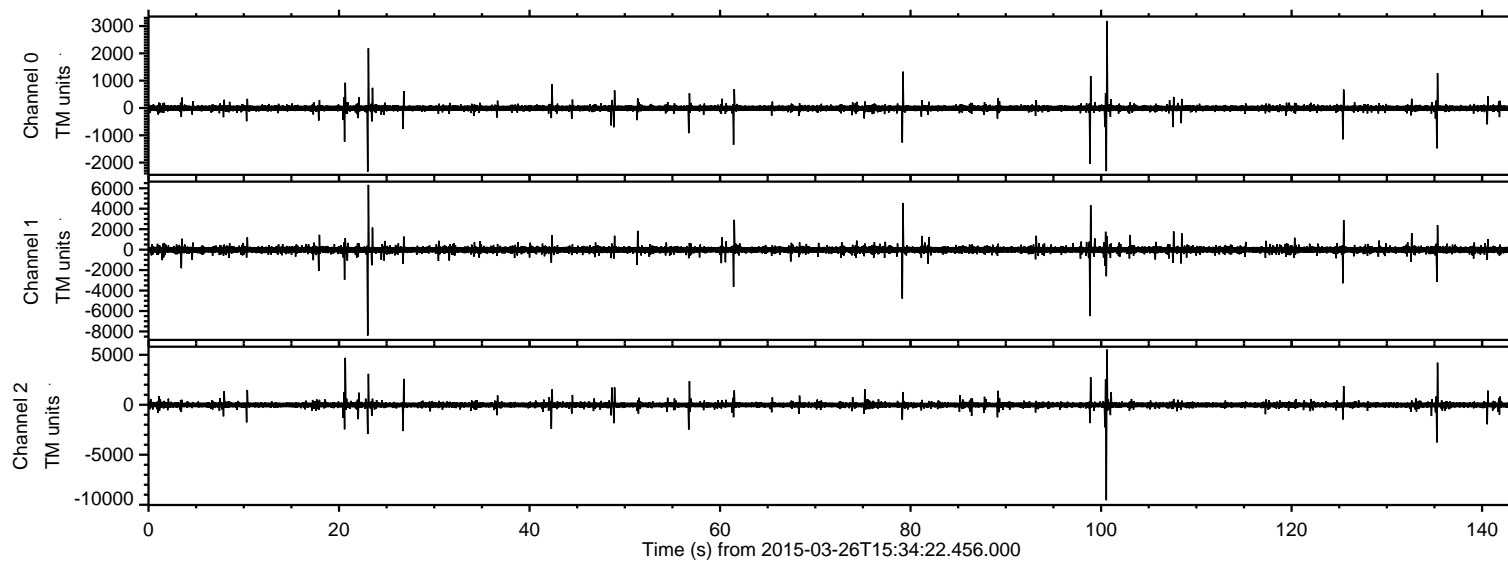

ELMAVAN 3D WAVEFORMS (Measured data sampled at 50 kHz) 49597 packets of 144 samples from 2015-03-26T15:34:22.456.000. Part 101/143

Processed Thu Mar 26 16:43:24 2015 by ELM ver.2012-10-06 from 001__elm20150326_153421__dat00.bin

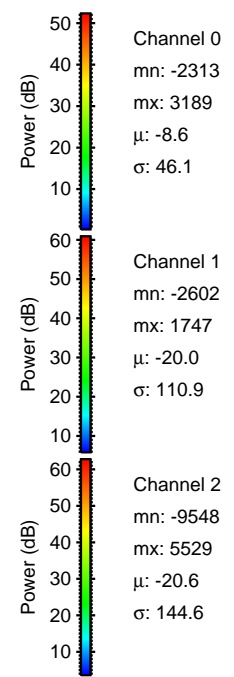
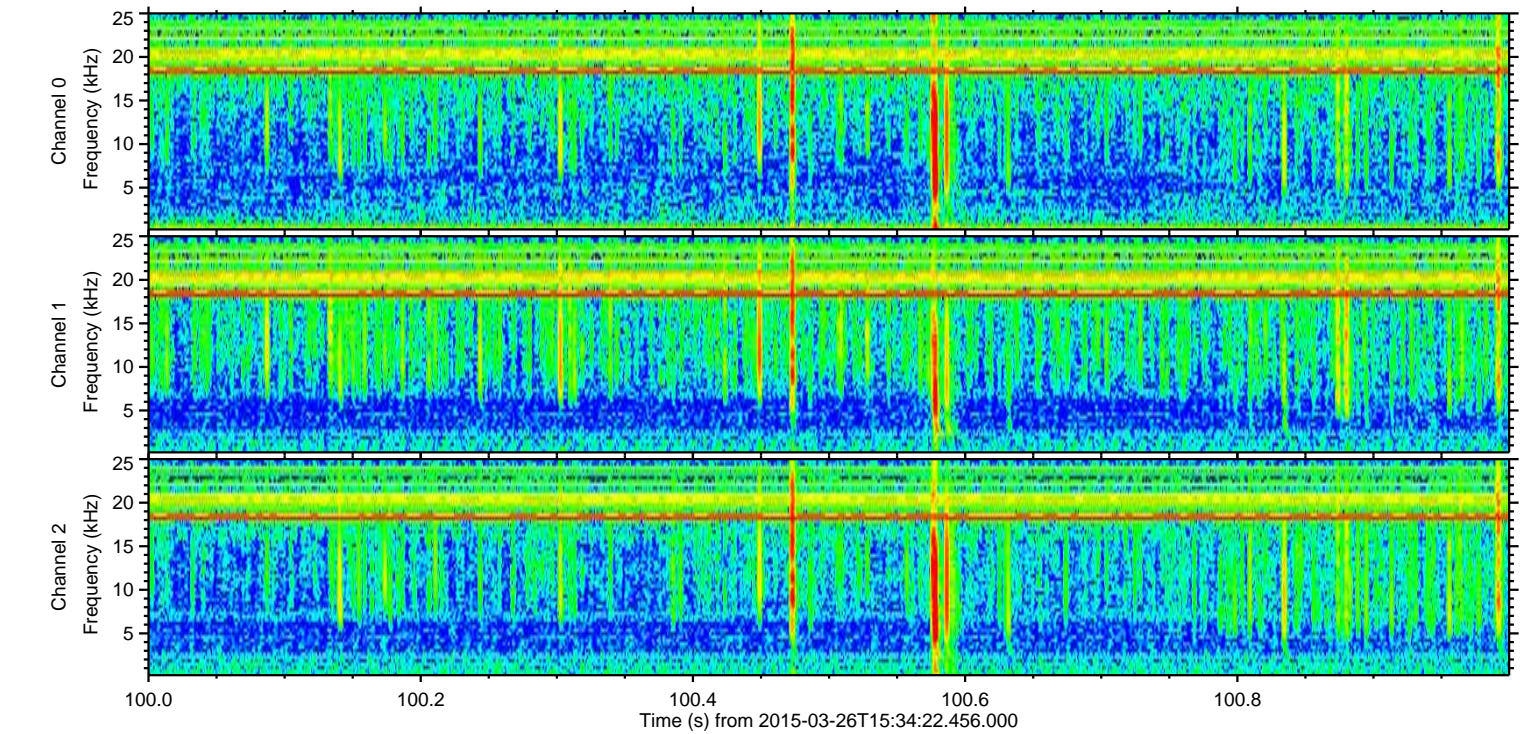
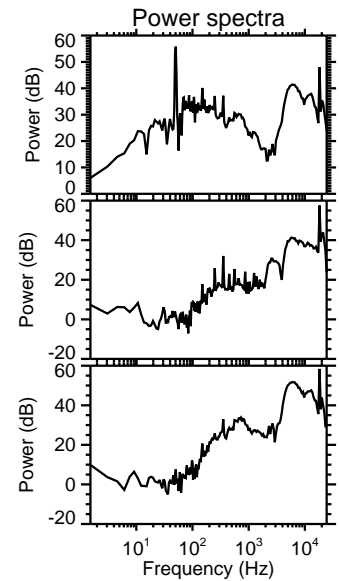
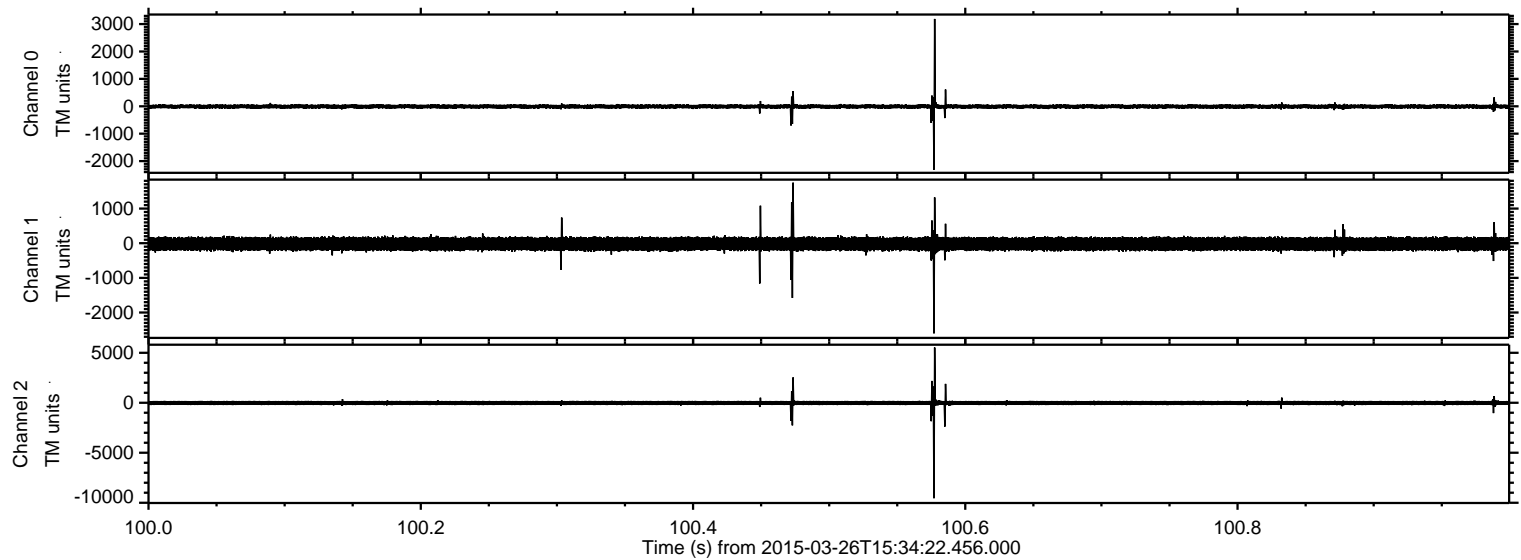

Processed Thu Mar 26 16:43:25 2015 by ELM ver.2012-10-06 from 001__elm20150326_153421__dat00.bin

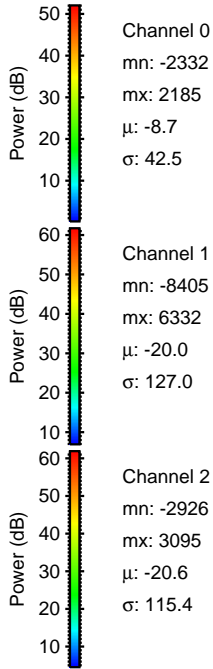
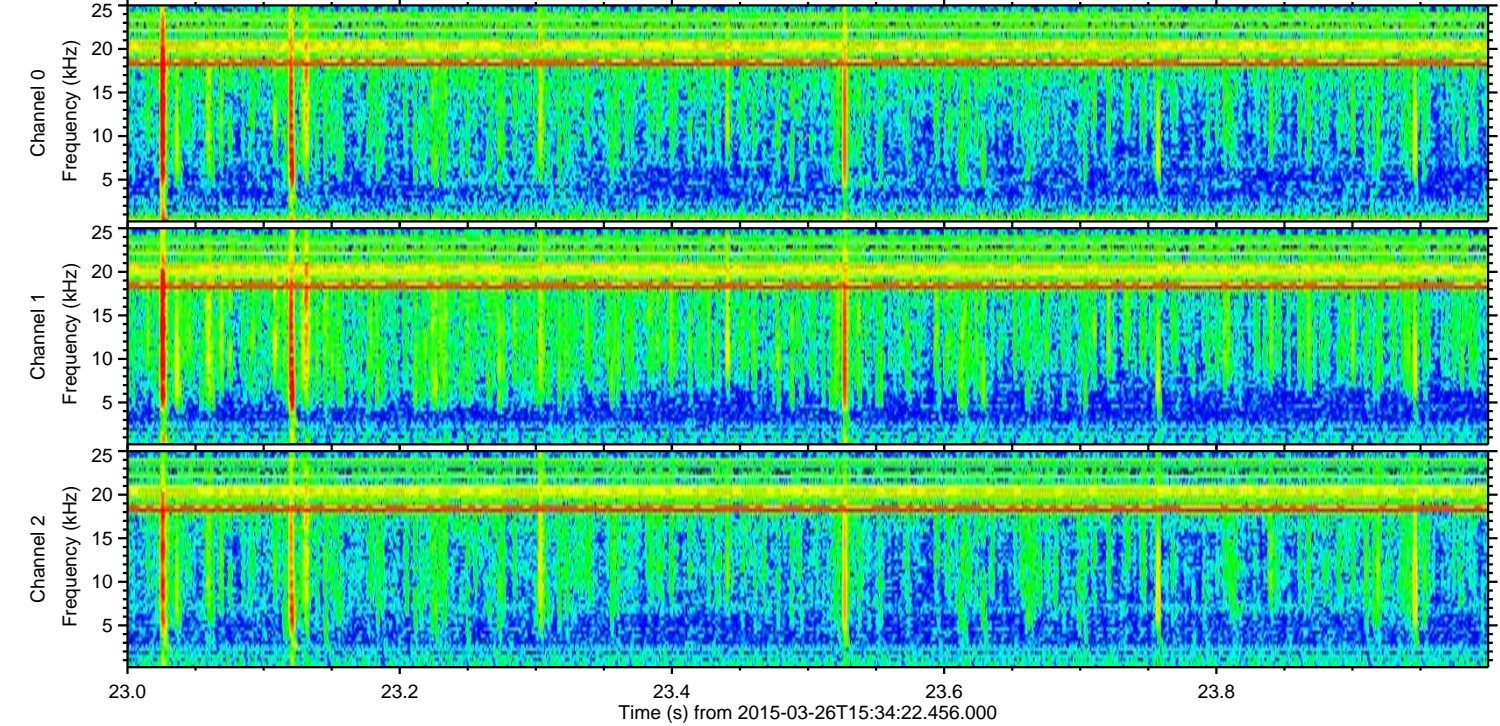
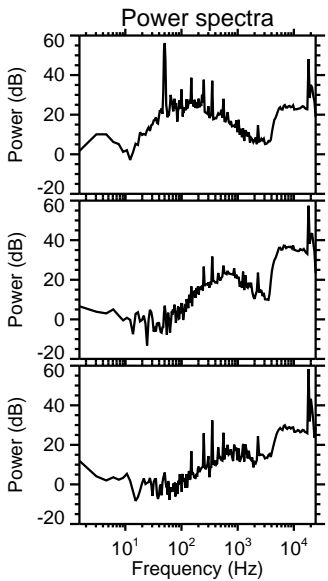
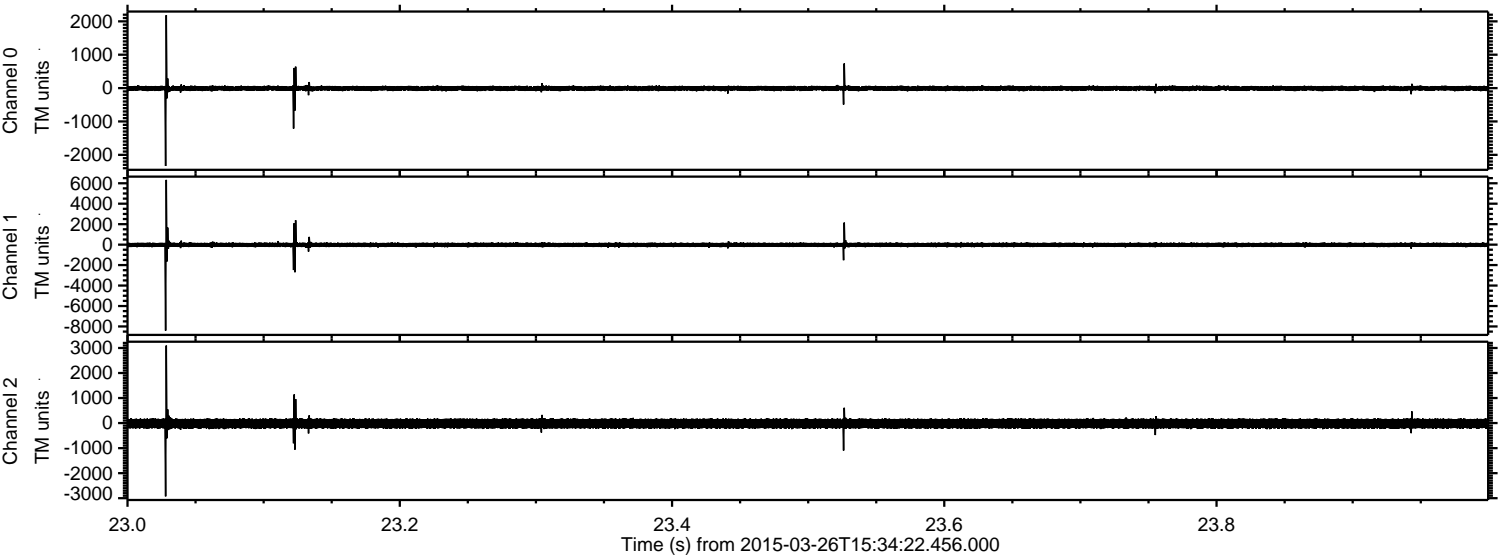

Processed Thu Mar 26 16:43:26 2015 by ELM ver.2012-10-06 from 001__elm20150326_153421__dat00.bin

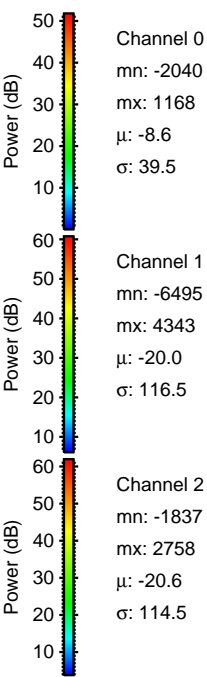
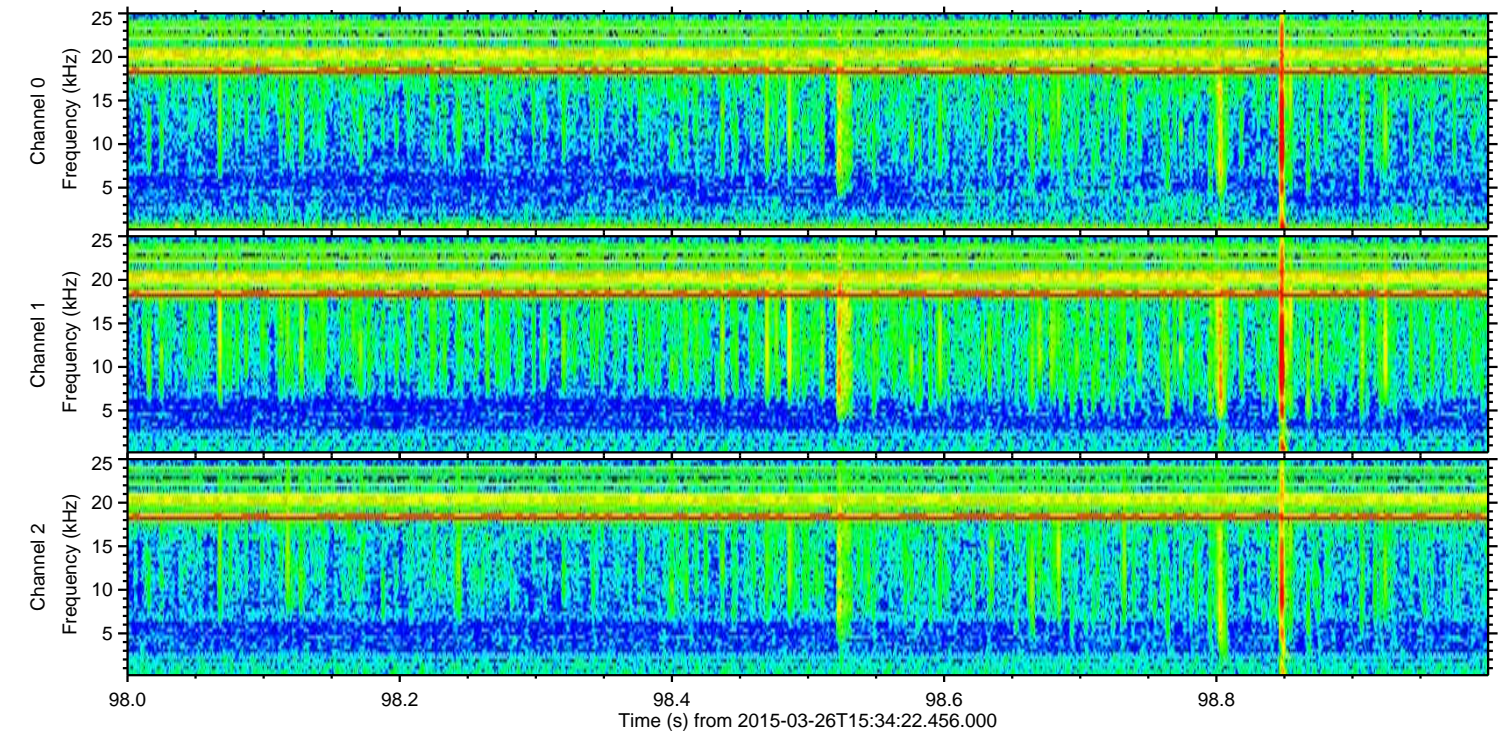
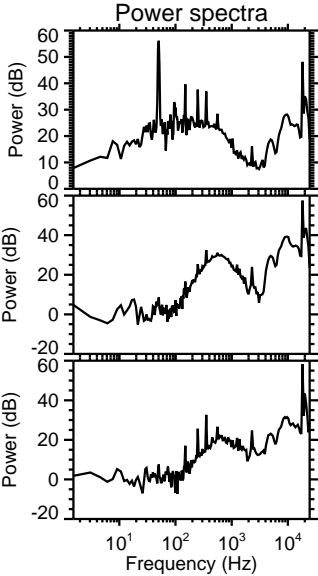
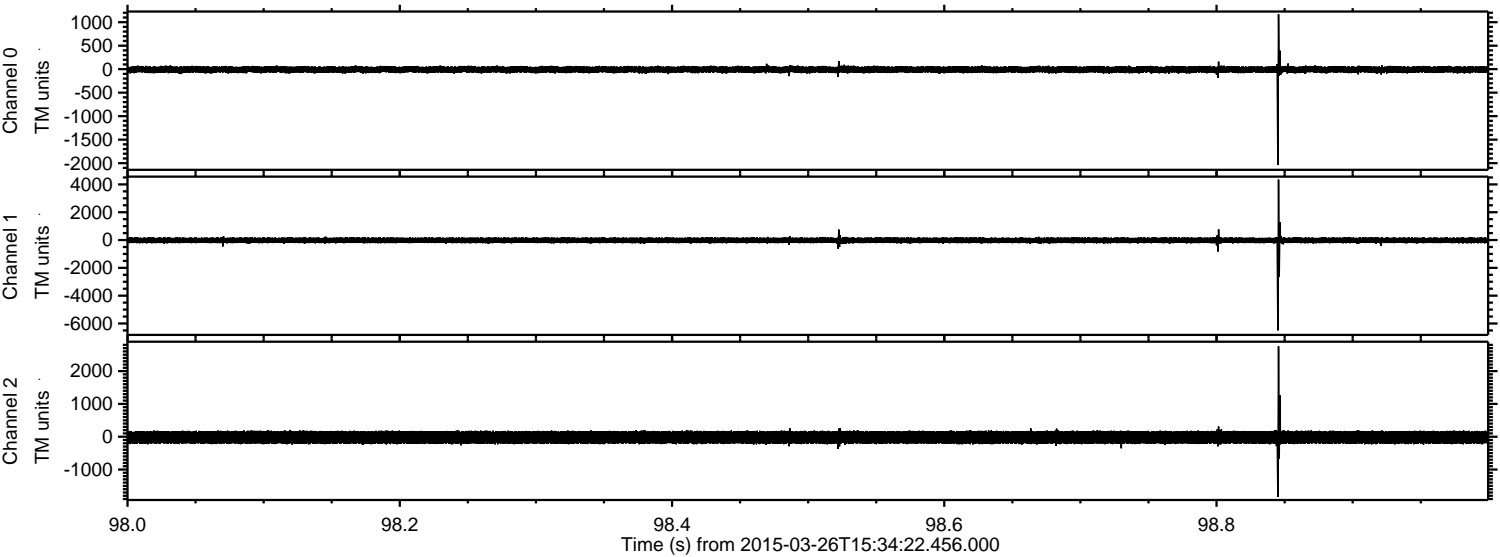

Processed Thu Mar 26 16:43:27 2015 by ELM ver.2012-10-06 from 001__elm20150326_153421__dat00.bin

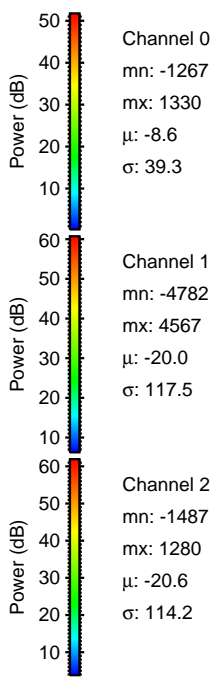
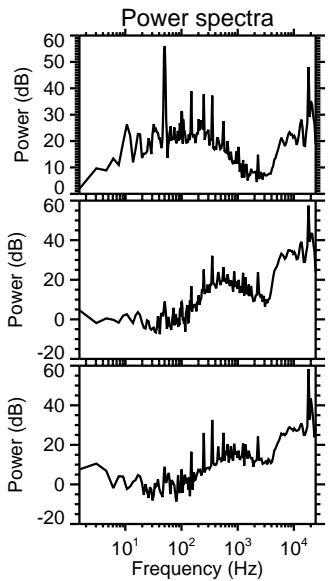
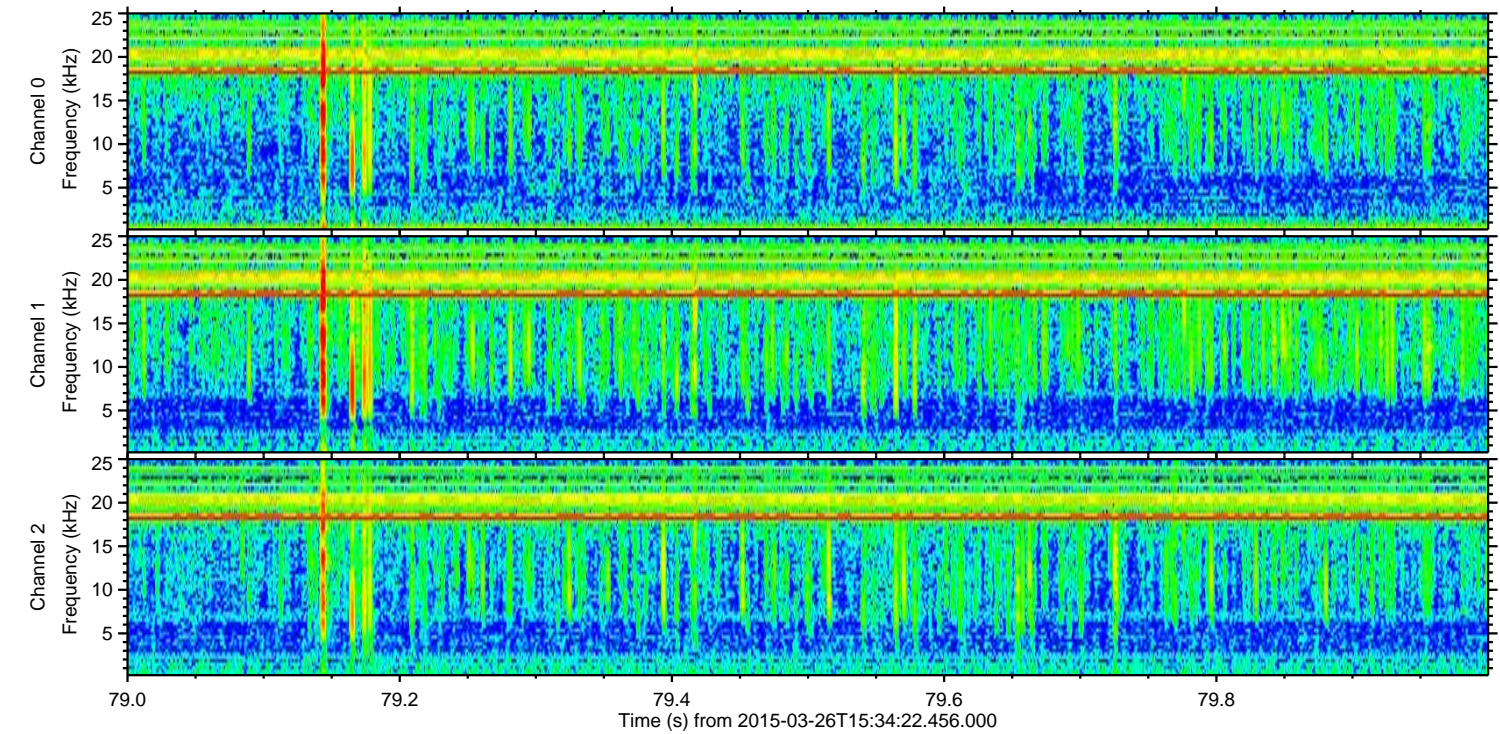
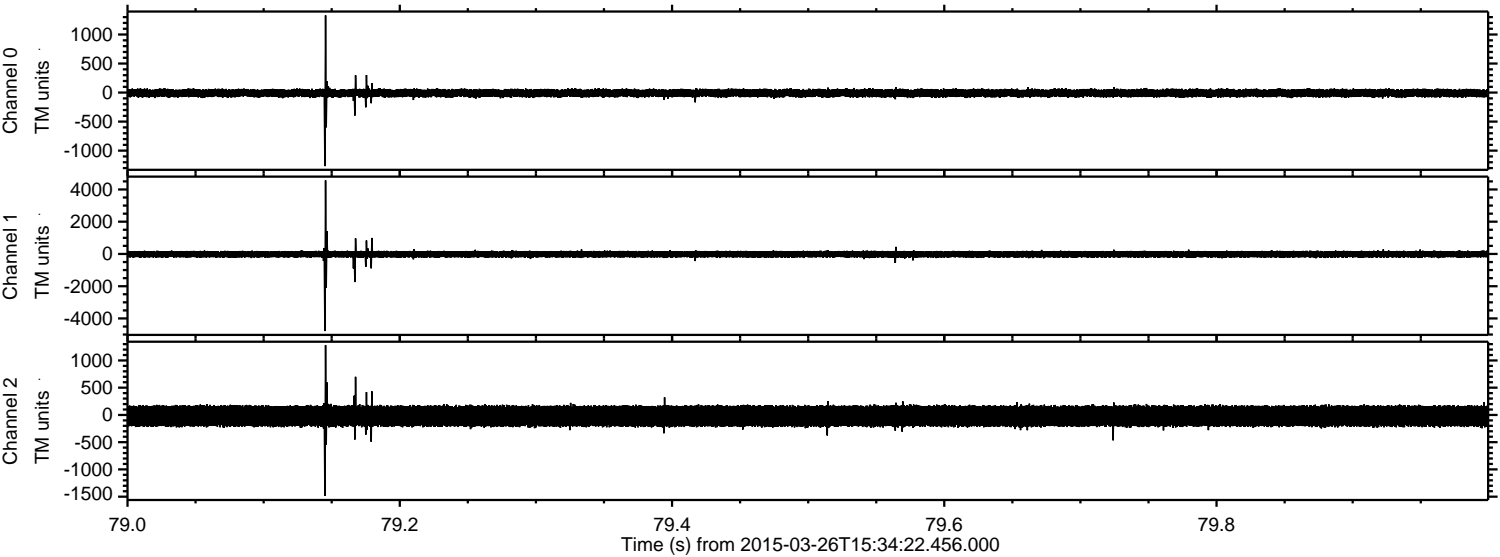

Processed Thu Mar 26 16:43:28 2015 by ELM ver.2012-10-06 from 001__elm20150326_153421__dat00.bin

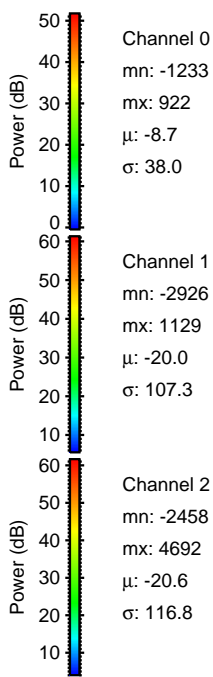
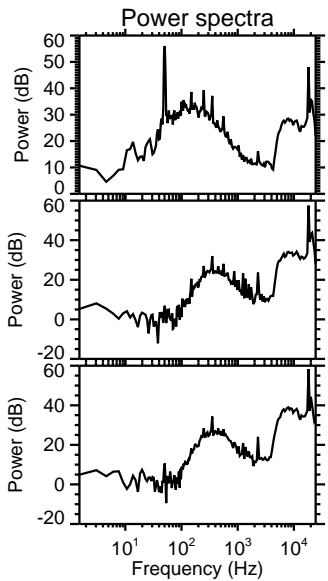
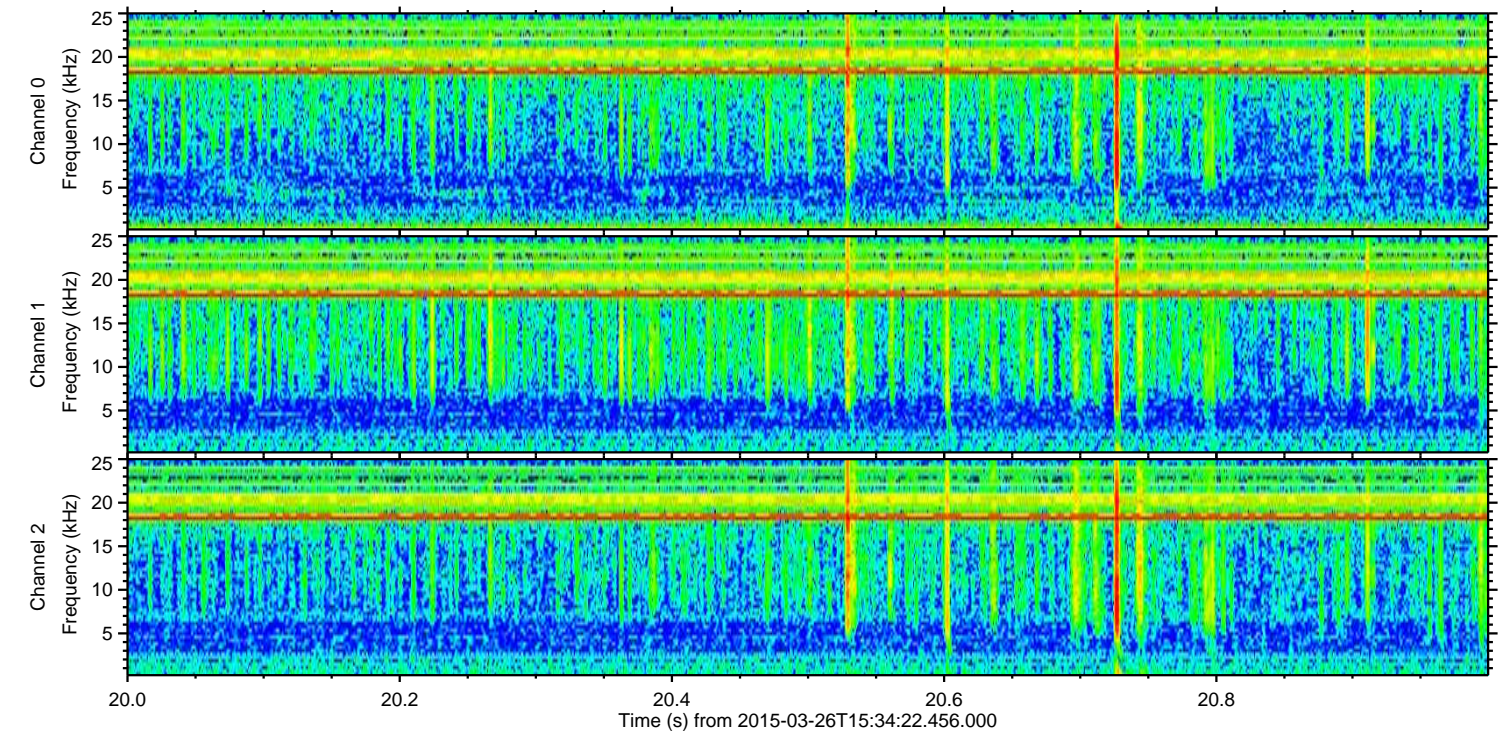
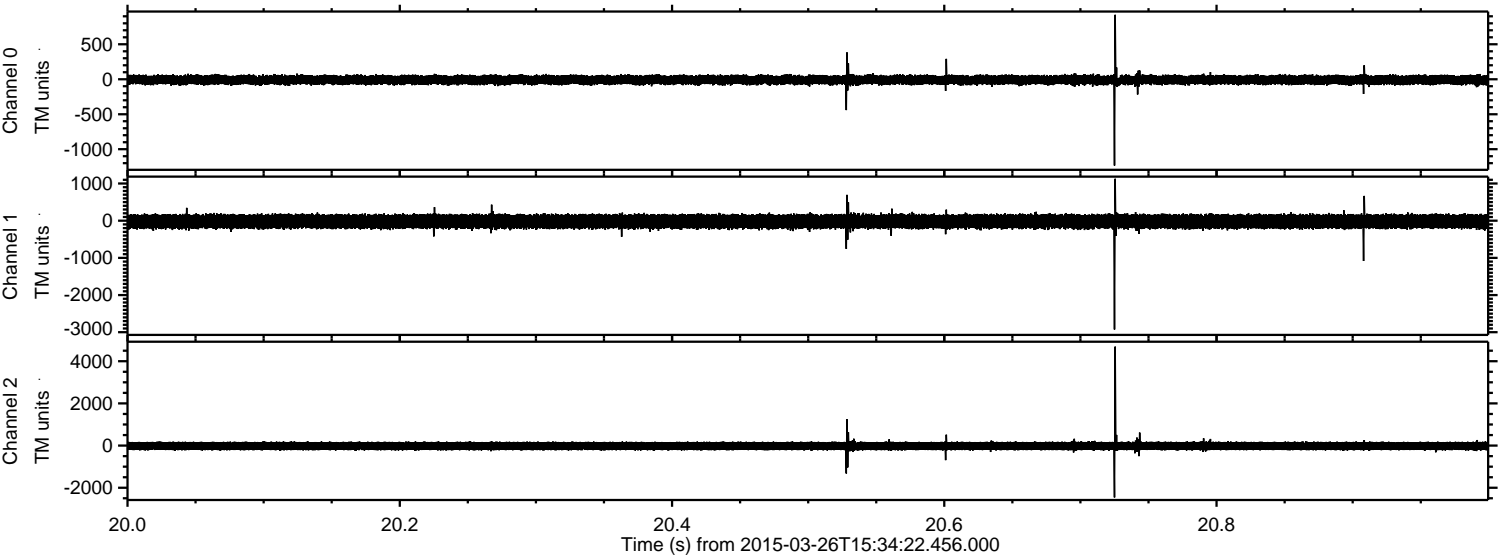

ELMAVAN 3D WAVEFORMS (Measured data sampled at 50 kHz) 49597 packets of 144 samples from 2015-03-26T15:34:22.456.000. Part 136/143

Processed Thu Mar 26 16:43:29 2015 by ELM ver.2012-10-06 from 001__elm20150326_153421__dat00.bin

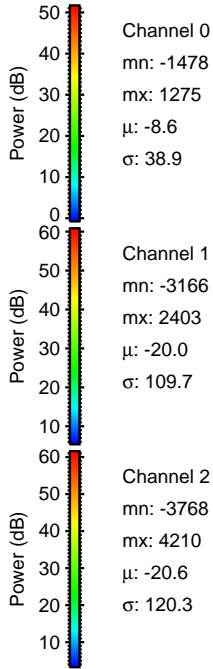
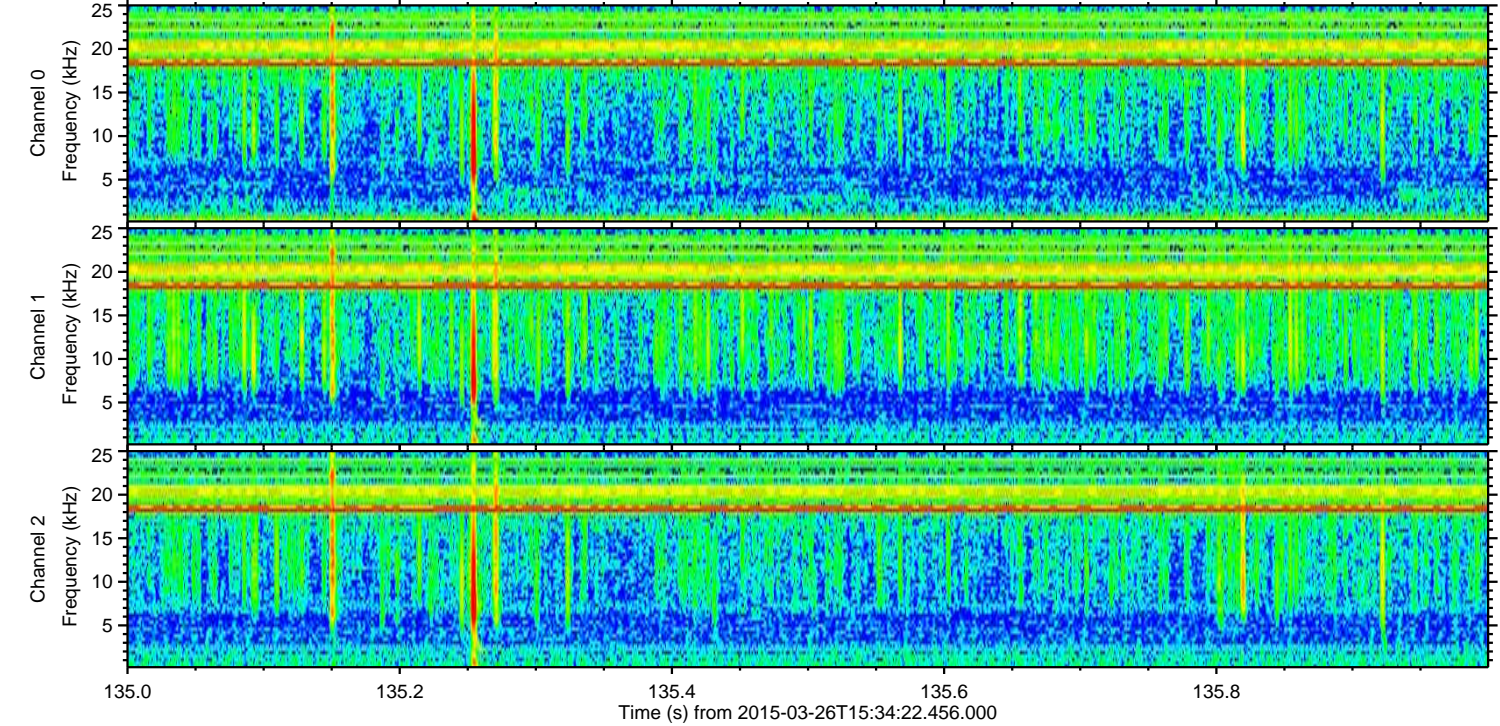
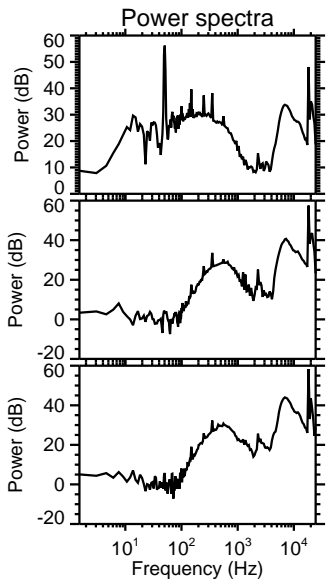
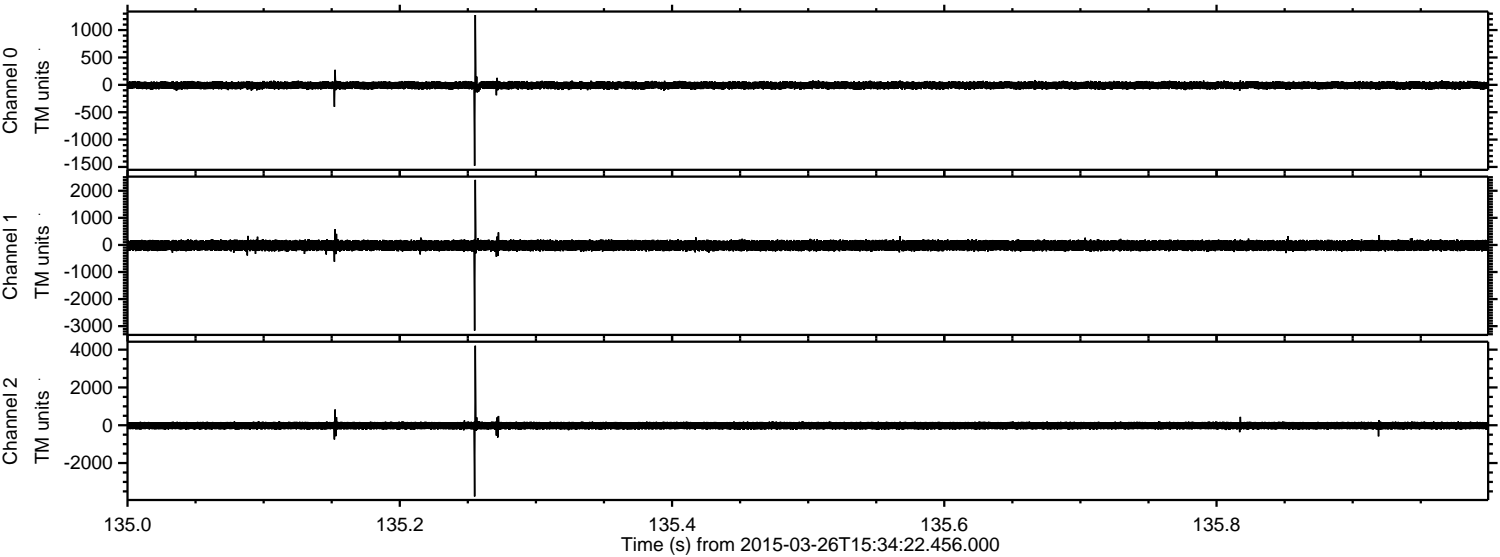

Processed Thu Mar 26 16:43:30 2015 by ELM ver.2012-10-06 from 001__elm20150326_153421__dat00.bin

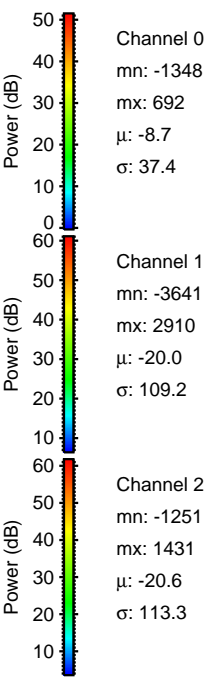
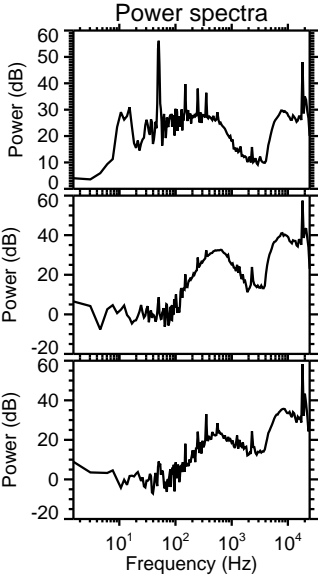
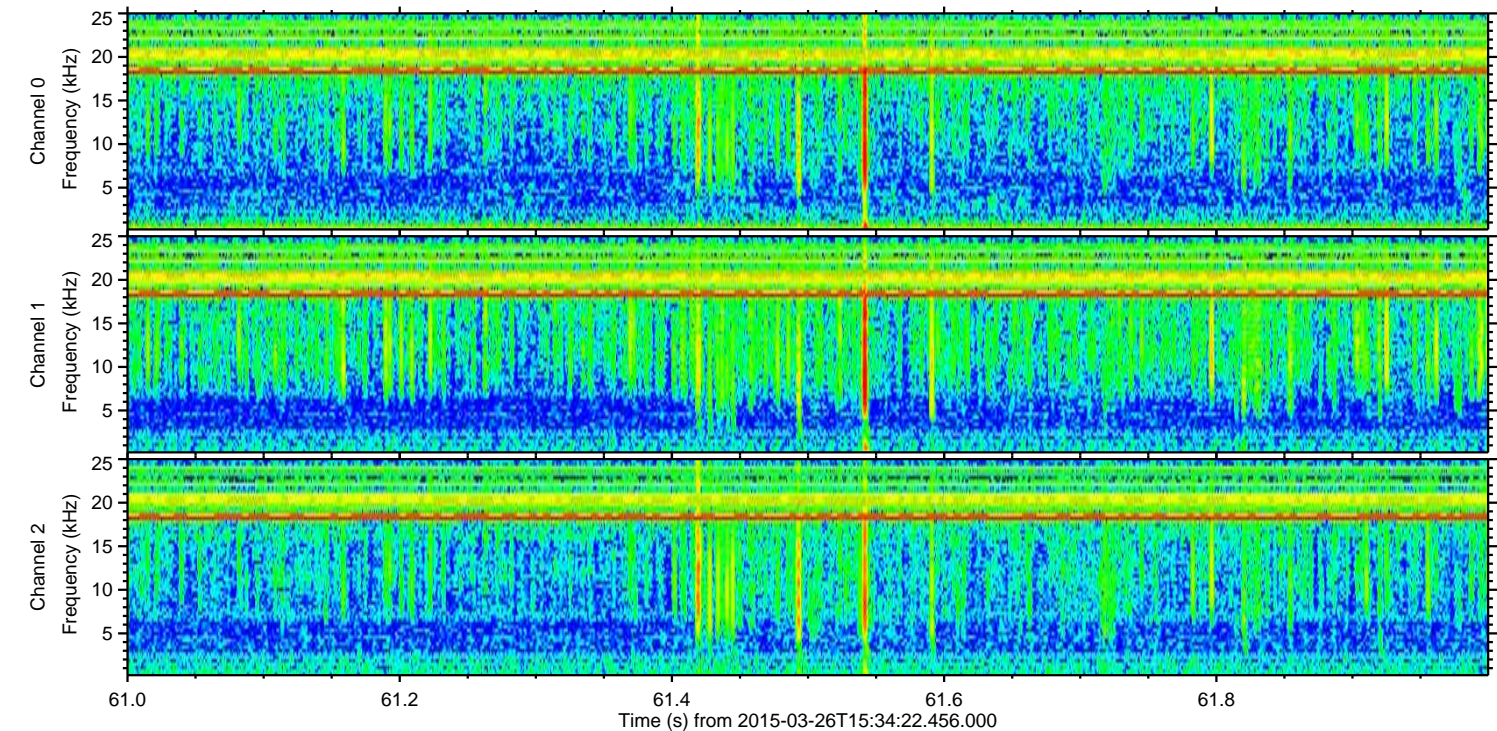
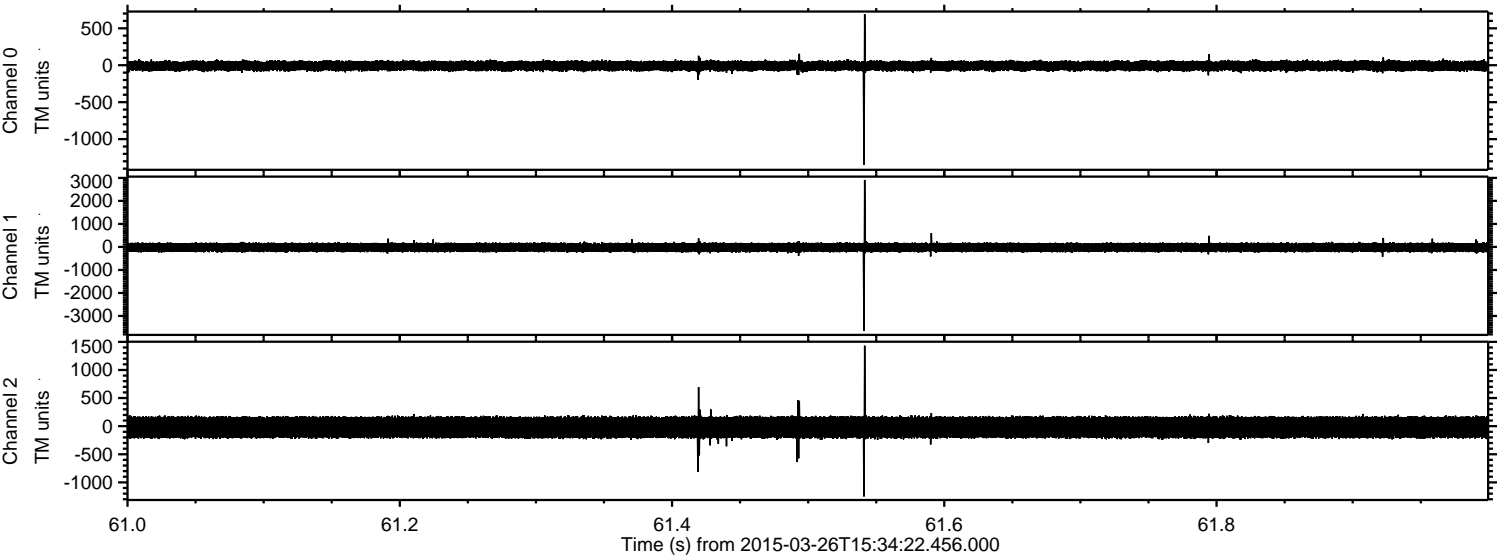

ELMAVAN 3D WAVEFORMS (Measured data sampled at 50 kHz) 49597 packets of 144 samples from 2015-03-26T15:34:22.456.000. Part 126/143

Processed Thu Mar 26 16:43:31 2015 by ELM ver.2012-10-06 from 001__elm20150326_153421__dat00.bin

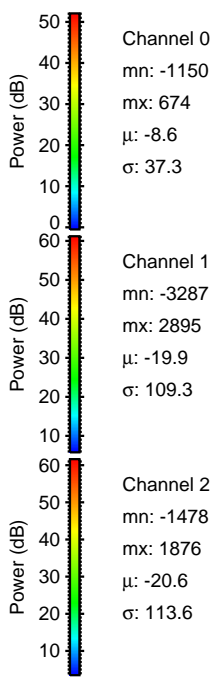
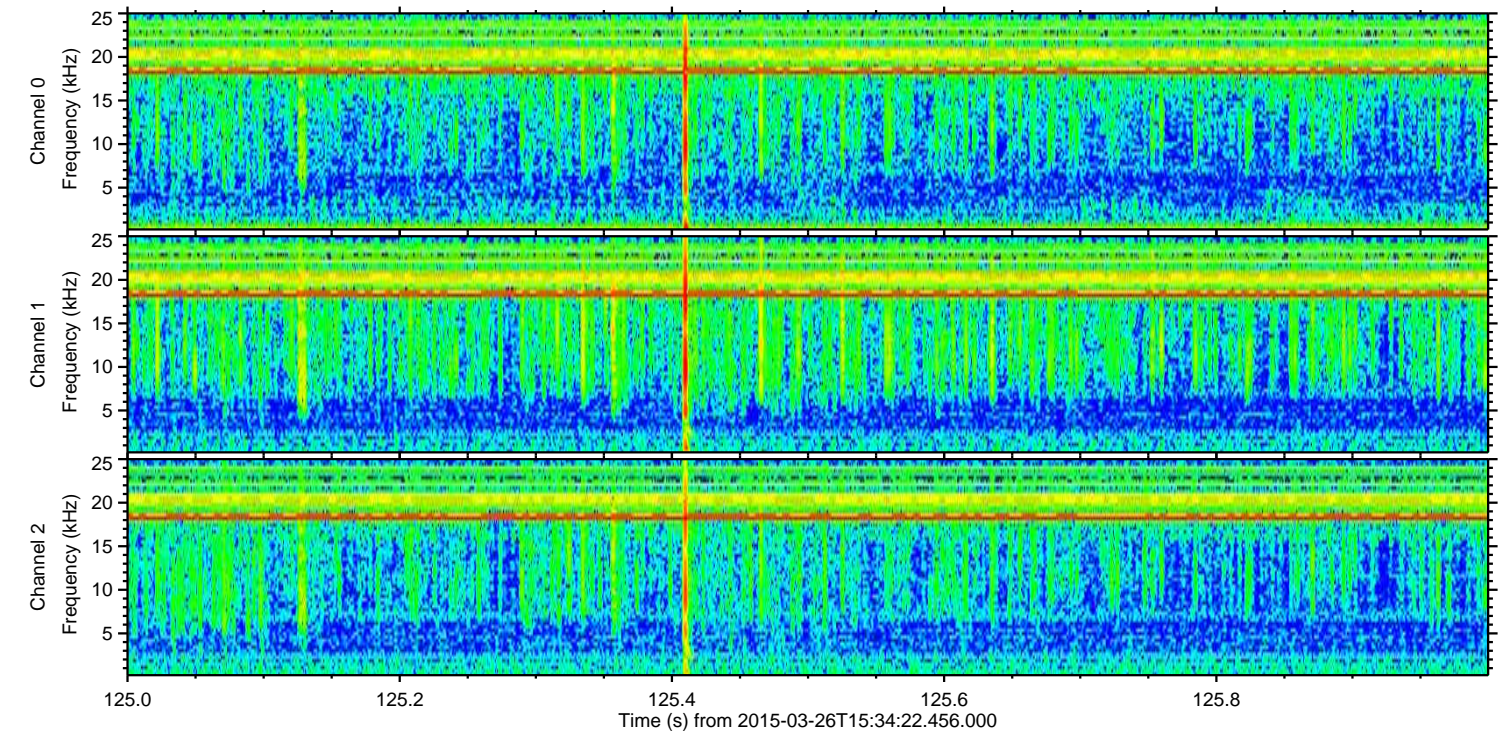
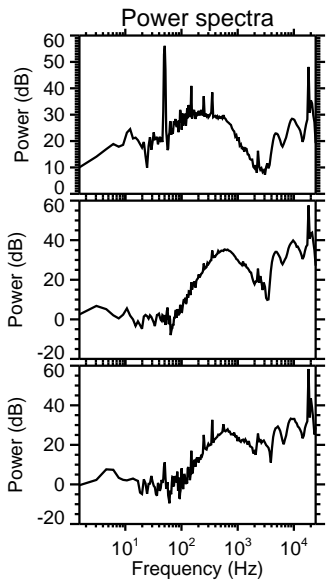
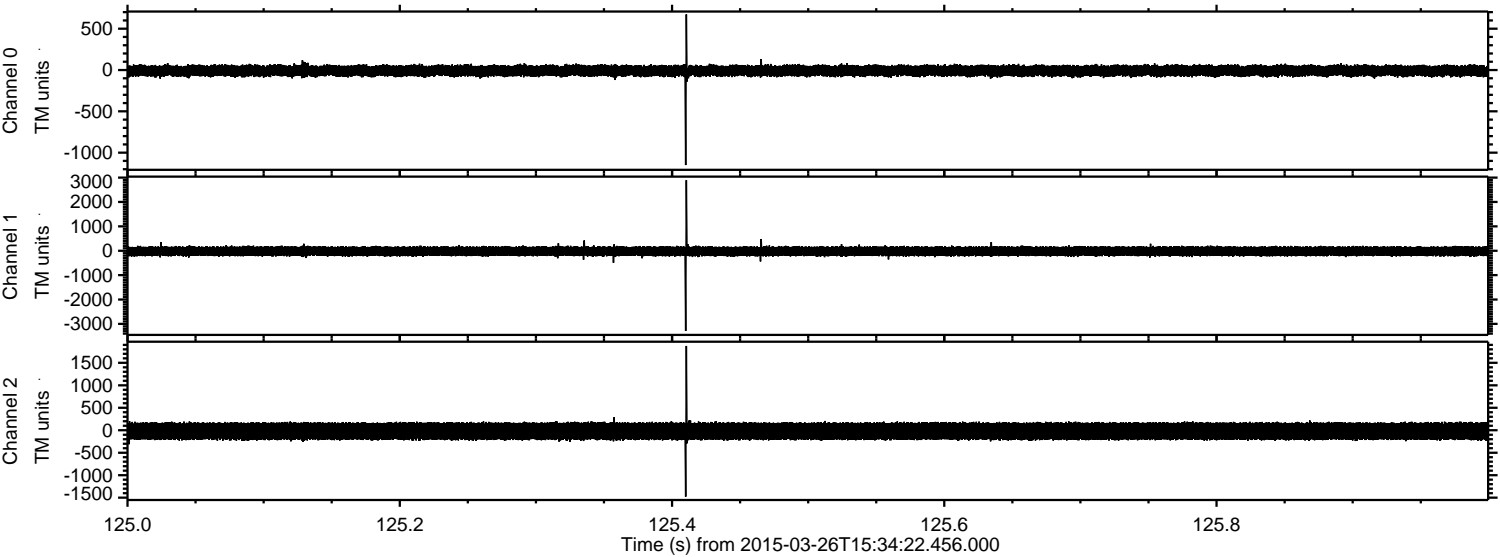

Channel 0
mn: -1150
mx: 674
 μ : -8.6
 σ : 37.3

Channel 1
mn: -3287
mx: 2895
 μ : -19.9
 σ : 109.3

Channel 2
mn: -1478
mx: 1876
 μ : -20.6
 σ : 113.6

Processed Thu Mar 26 16:43:32 2015 by ELM ver.2012-10-06 from 001__elm20150326_153421__dat00.bin

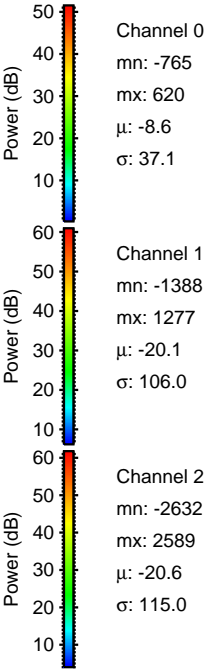
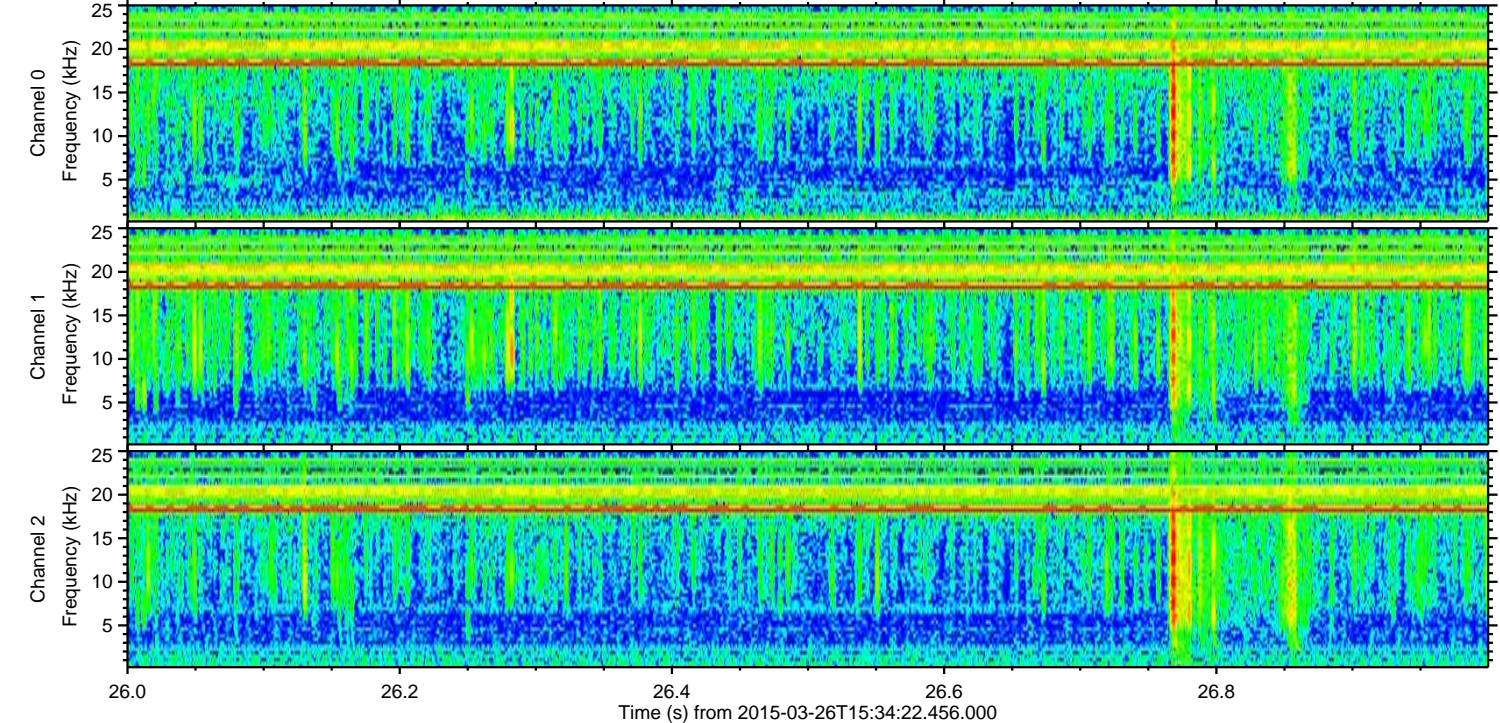
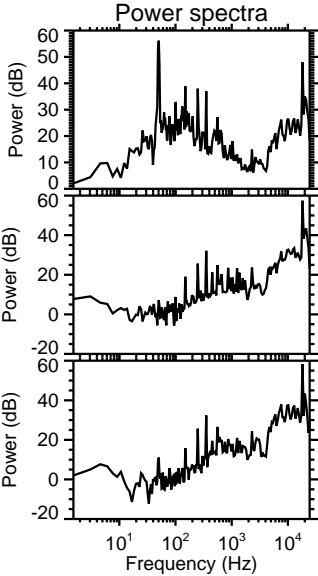
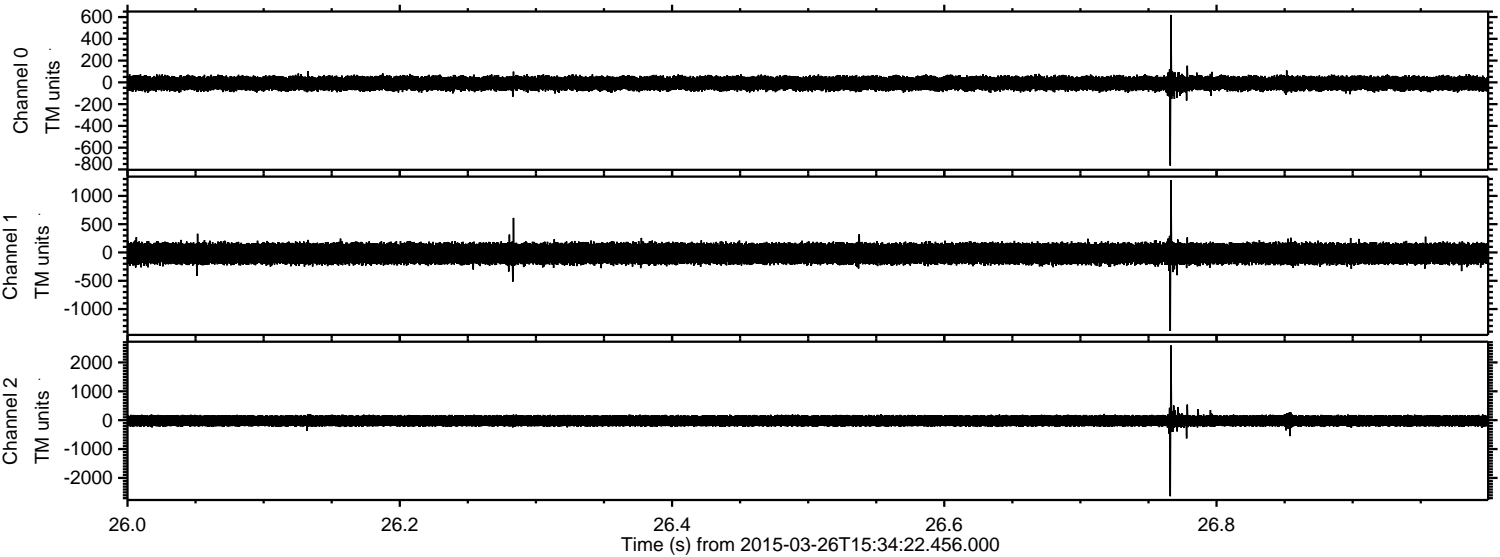

Channel 0
mn: -765
mx: 620
 μ : -8.6
 σ : 37.1

Channel 1
mn: -1388
mx: 1277
 μ : -20.1
 σ : 106.0

Channel 2
mn: -2632
mx: 2589
 μ : -20.6
 σ : 115.0

Processed Thu Mar 26 16:43:33 2015 by ELM ver.2012-10-06 from 001__elm20150326_153421__dat00.bin

