

# ELMAVAN 3D WAVEFORMS (Measured data sampled at 50 kHz) 49592 packets of 144 samples from 2015-03-26T13:09:17.354.999.

Processed Thu Mar 26 14:16:48 2015 by ELM ver.2012-10-06 from 001\_\_elm20150326\_130916\_\_dat00.bin

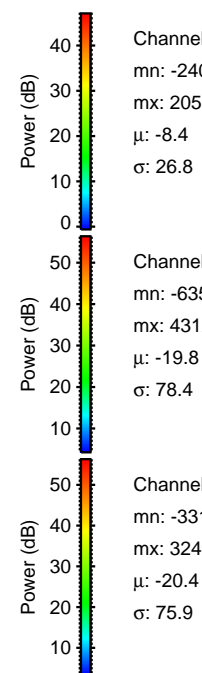

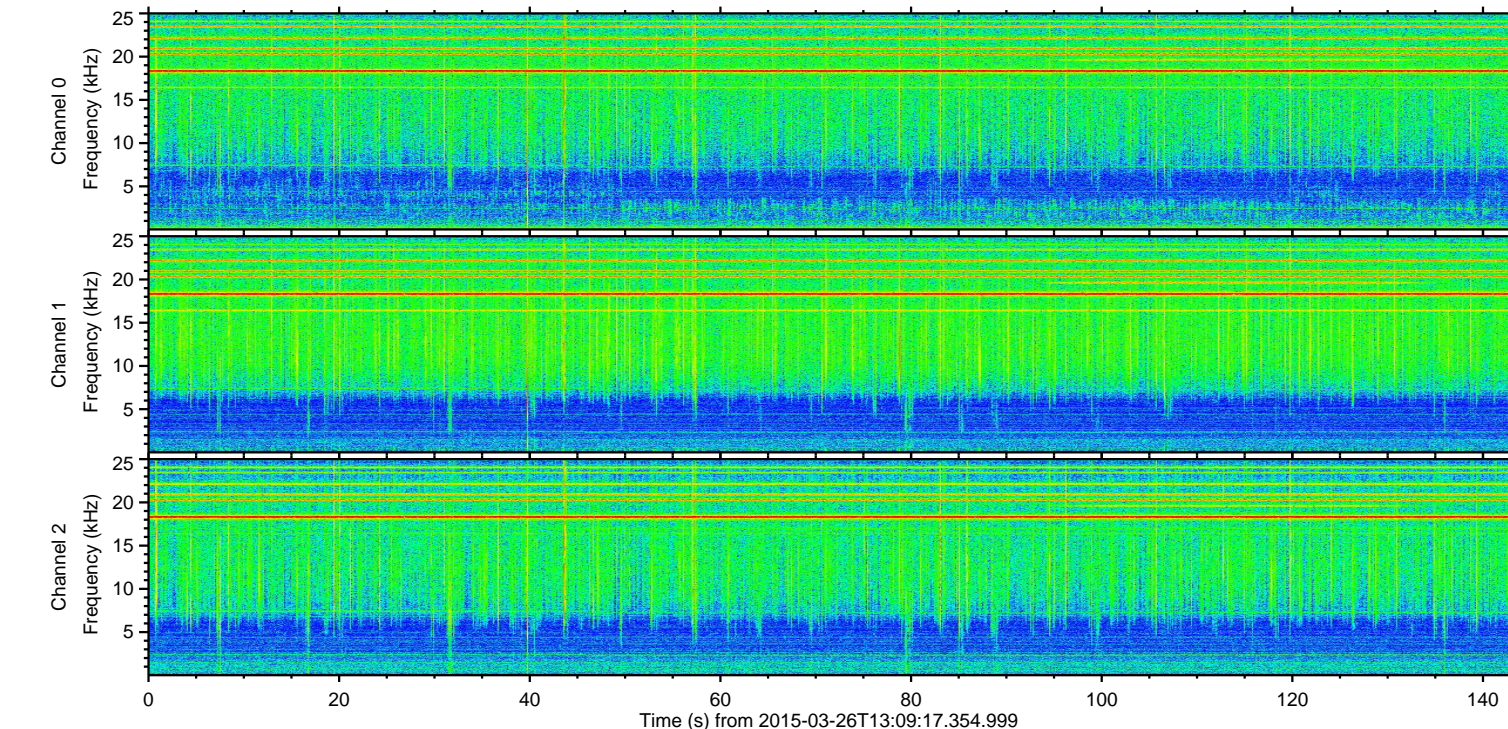
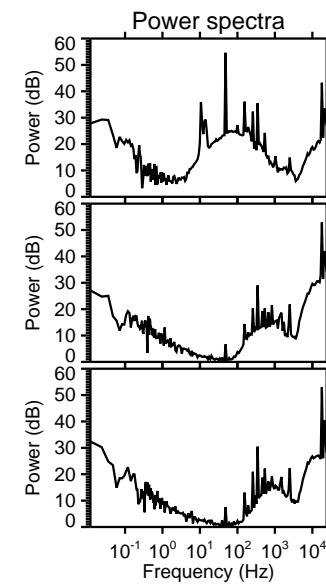
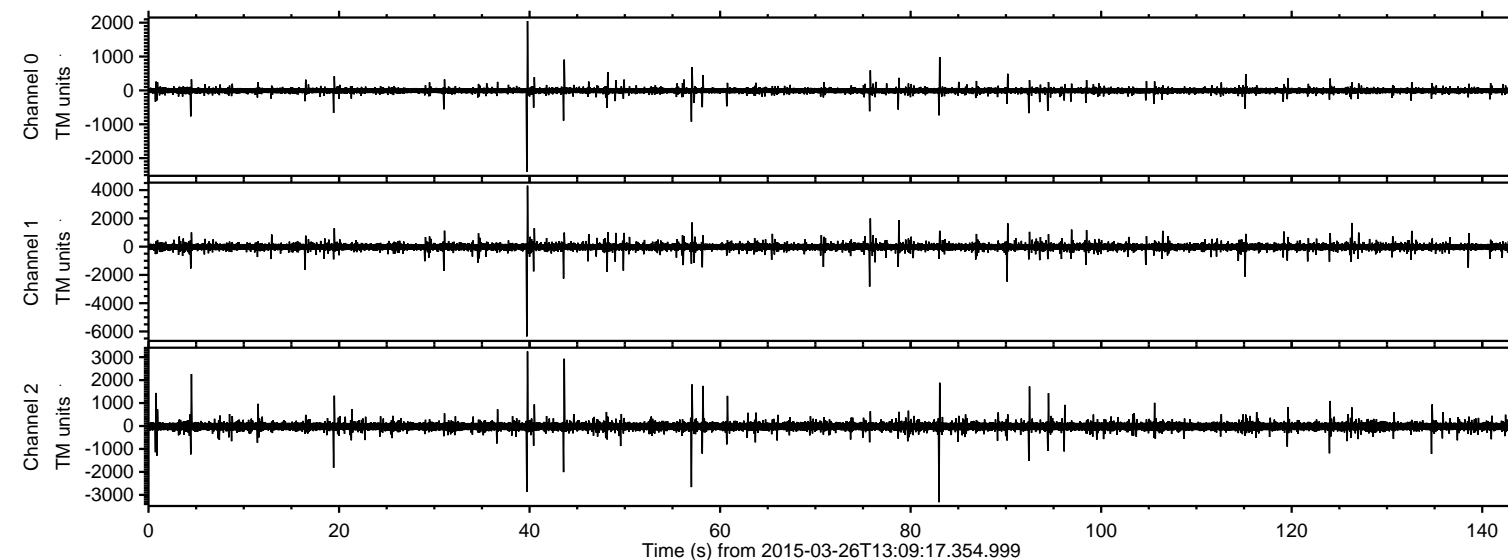

Processed Thu Mar 26 14:17:03 2015 by ELM ver.2012-10-06 from 001\_\_elm20150326\_130916\_\_dat00.bin

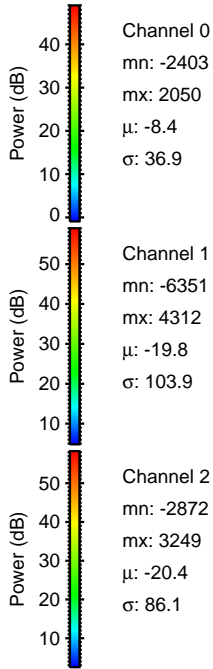
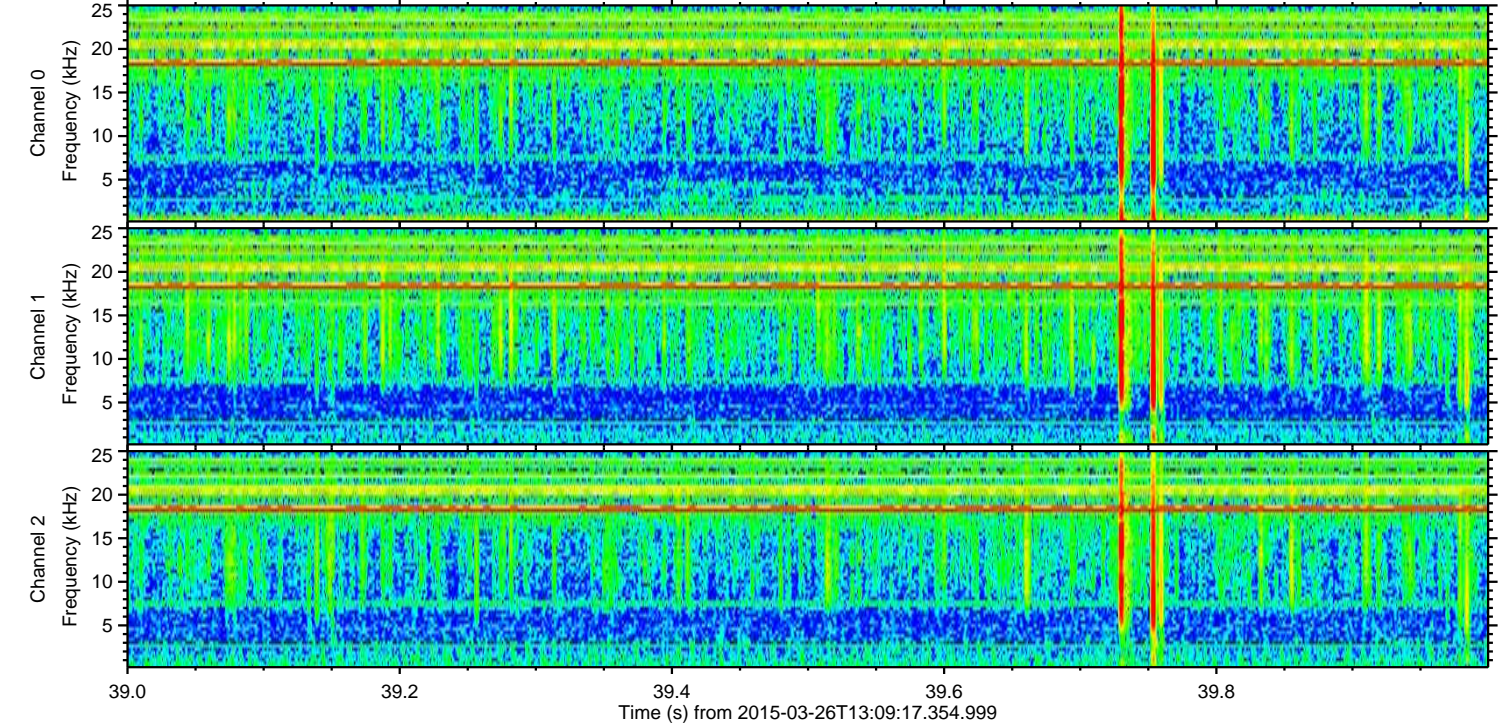
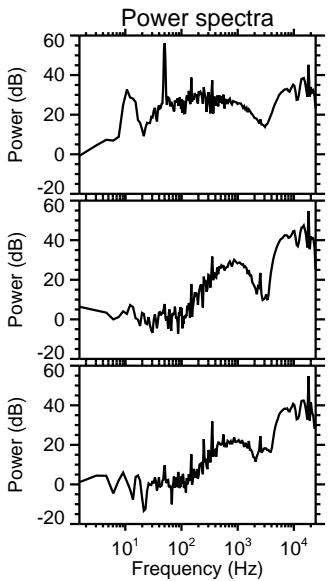
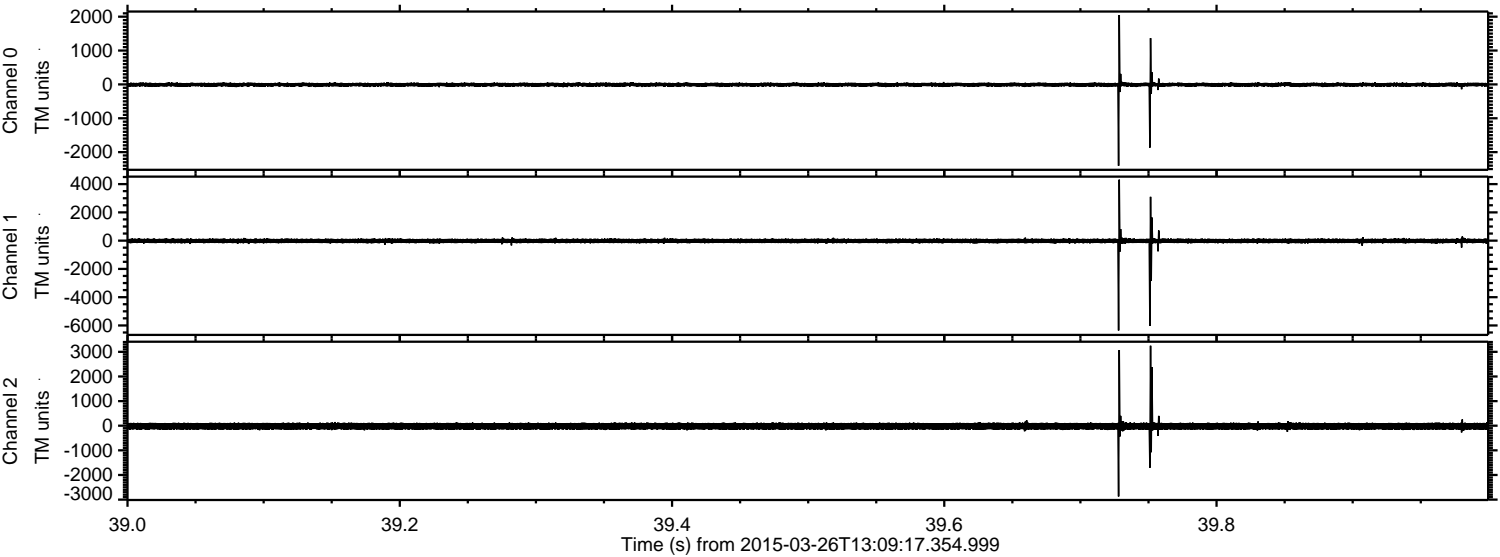



Processed Thu Mar 26 14:17:04 2015 by ELM ver.2012-10-06 from 001\_\_elm20150326\_130916\_\_dat00.bin

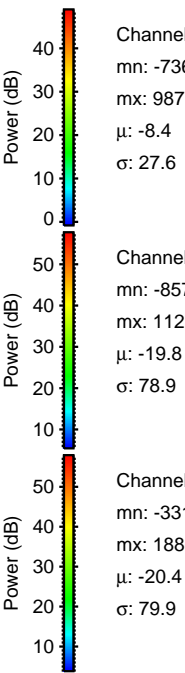
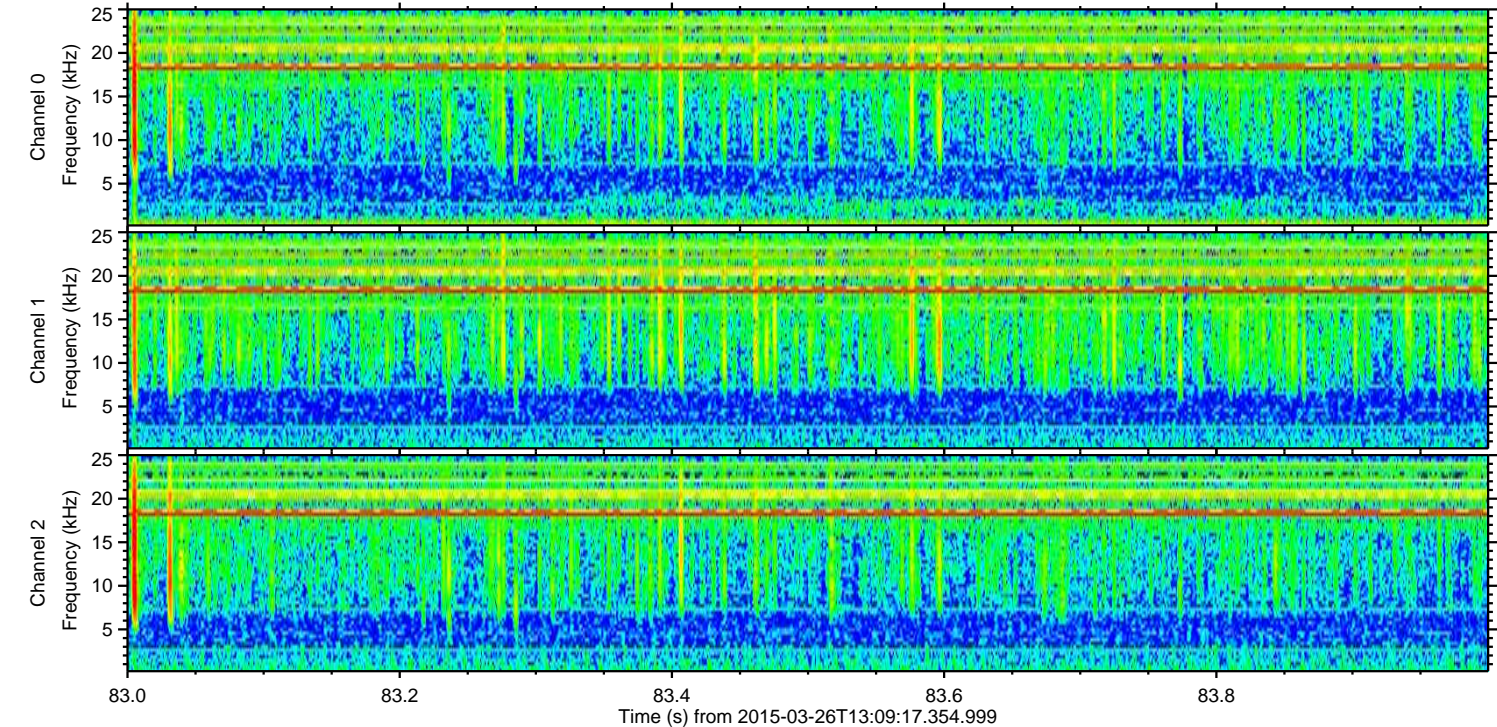
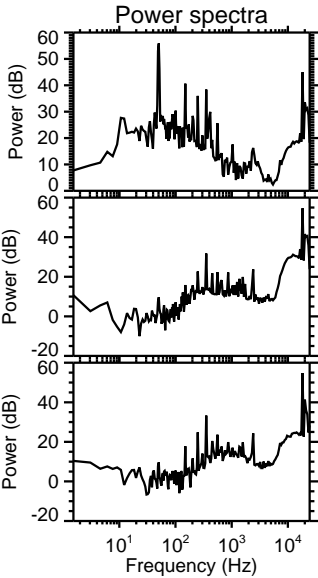
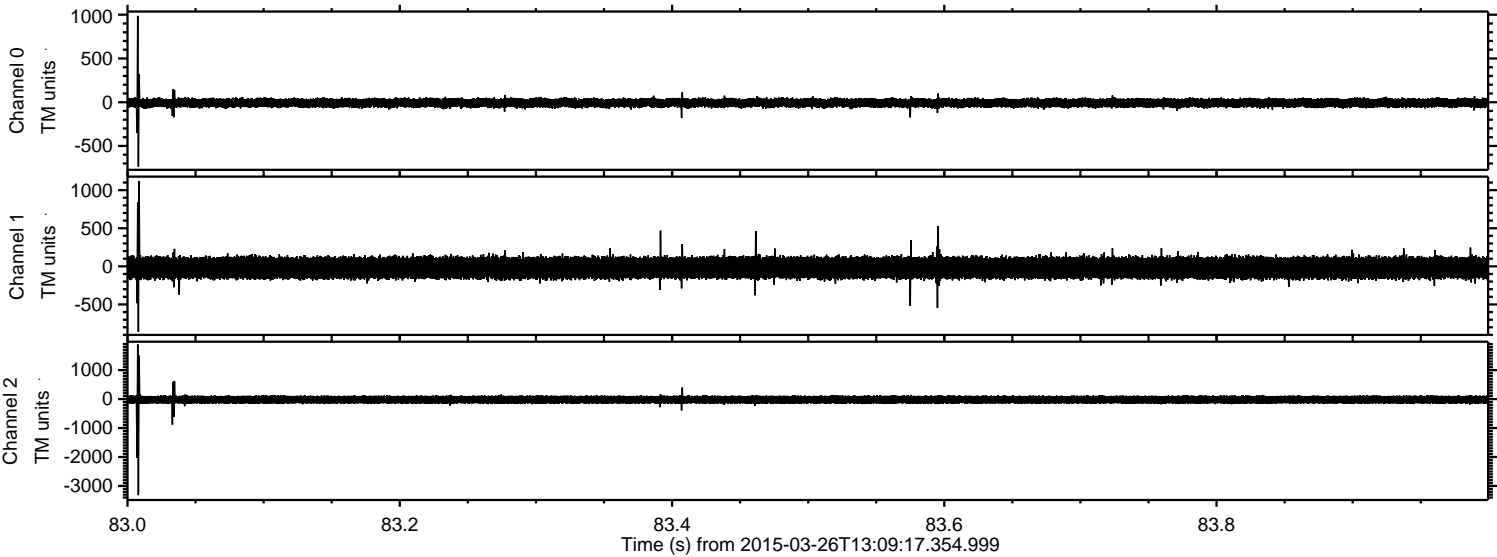



Processed Thu Mar 26 14:17:05 2015 by ELM ver.2012-10-06 from 001\_\_elm20150326\_130916\_\_dat00.bin

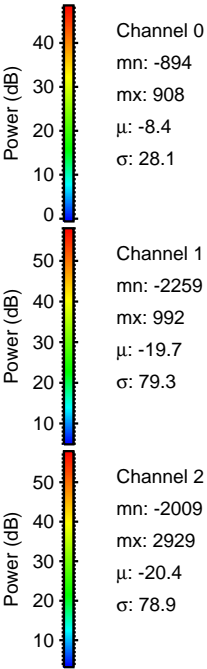
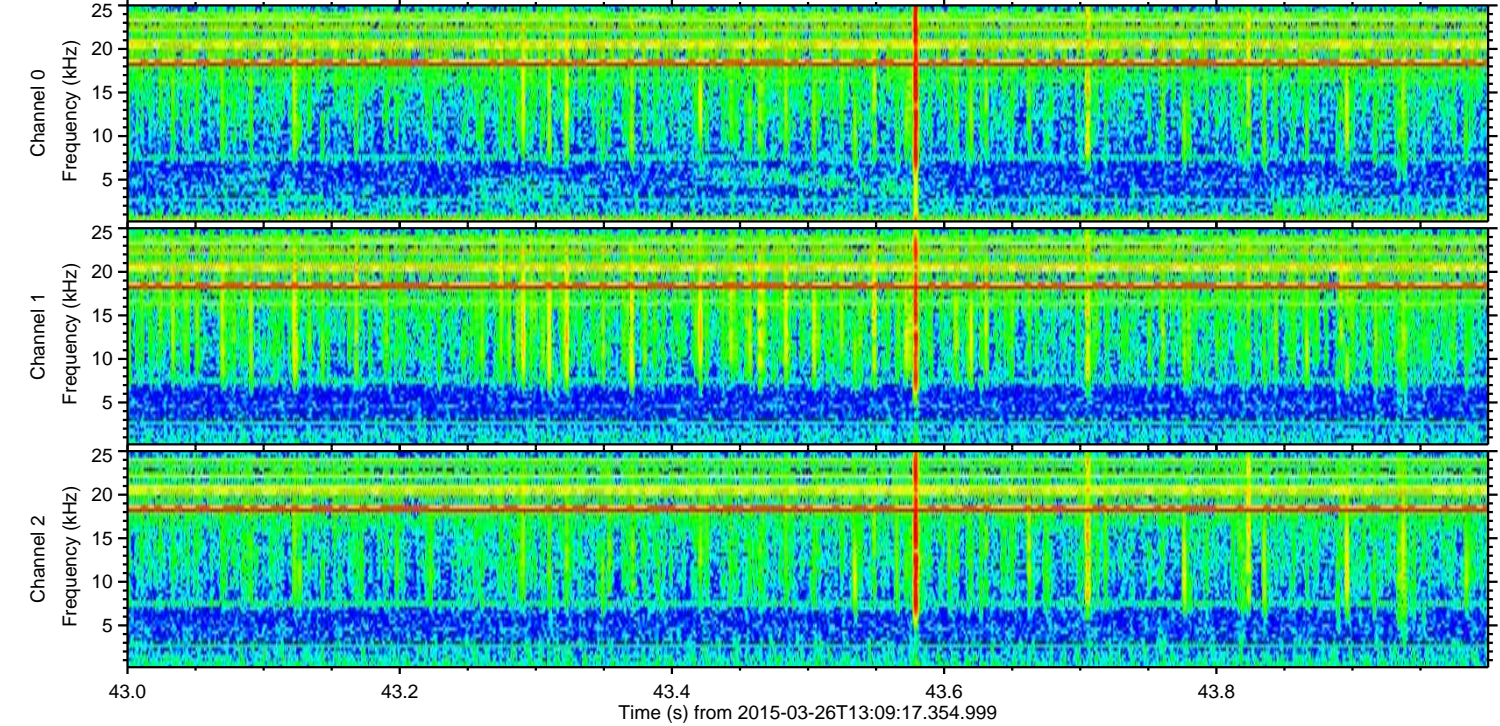
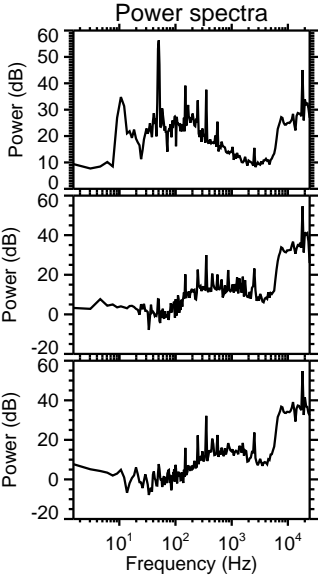
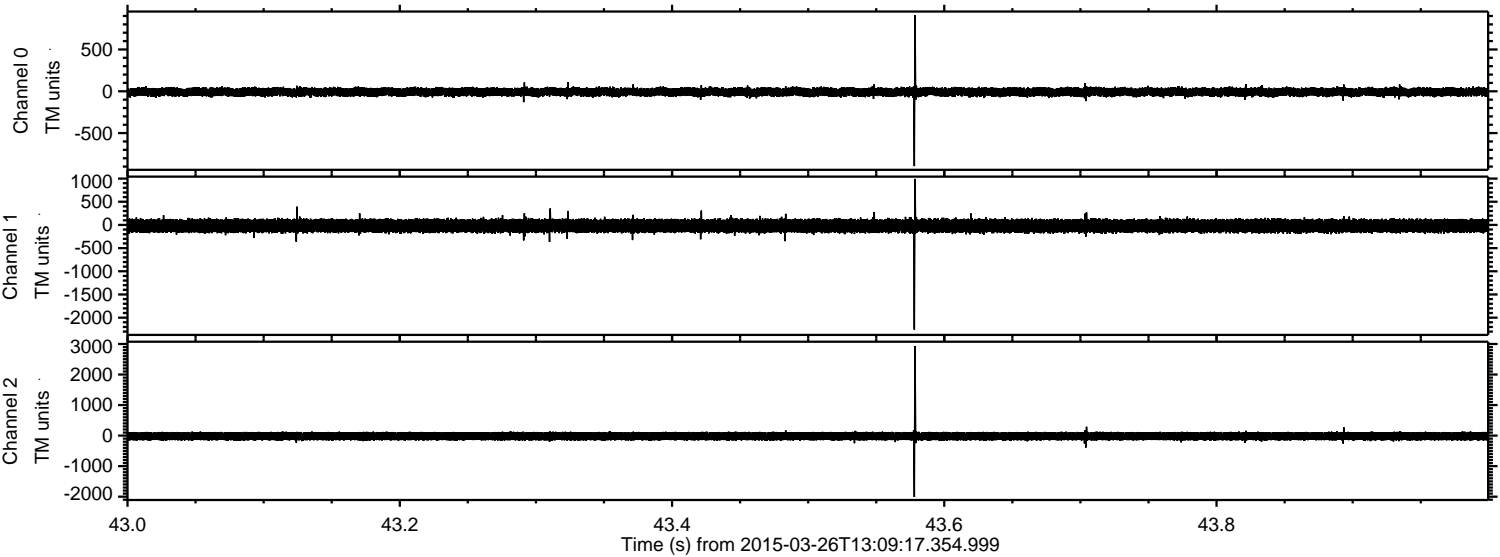



ELMAVAN 3D WAVEFORMS (Measured data sampled at 50 kHz) 49592 packets of 144 samples from 2015-03-26T13:09:17.354.999. Part 76/143

Processed Thu Mar 26 14:17:06 2015 by ELM ver.2012-10-06 from 001\_\_elm20150326\_130916\_\_dat00.bin

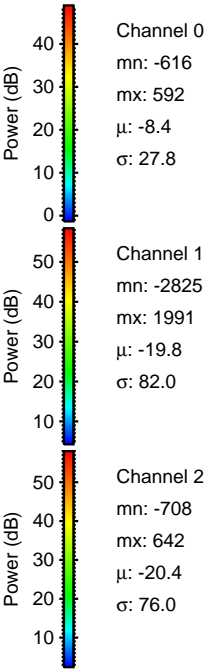
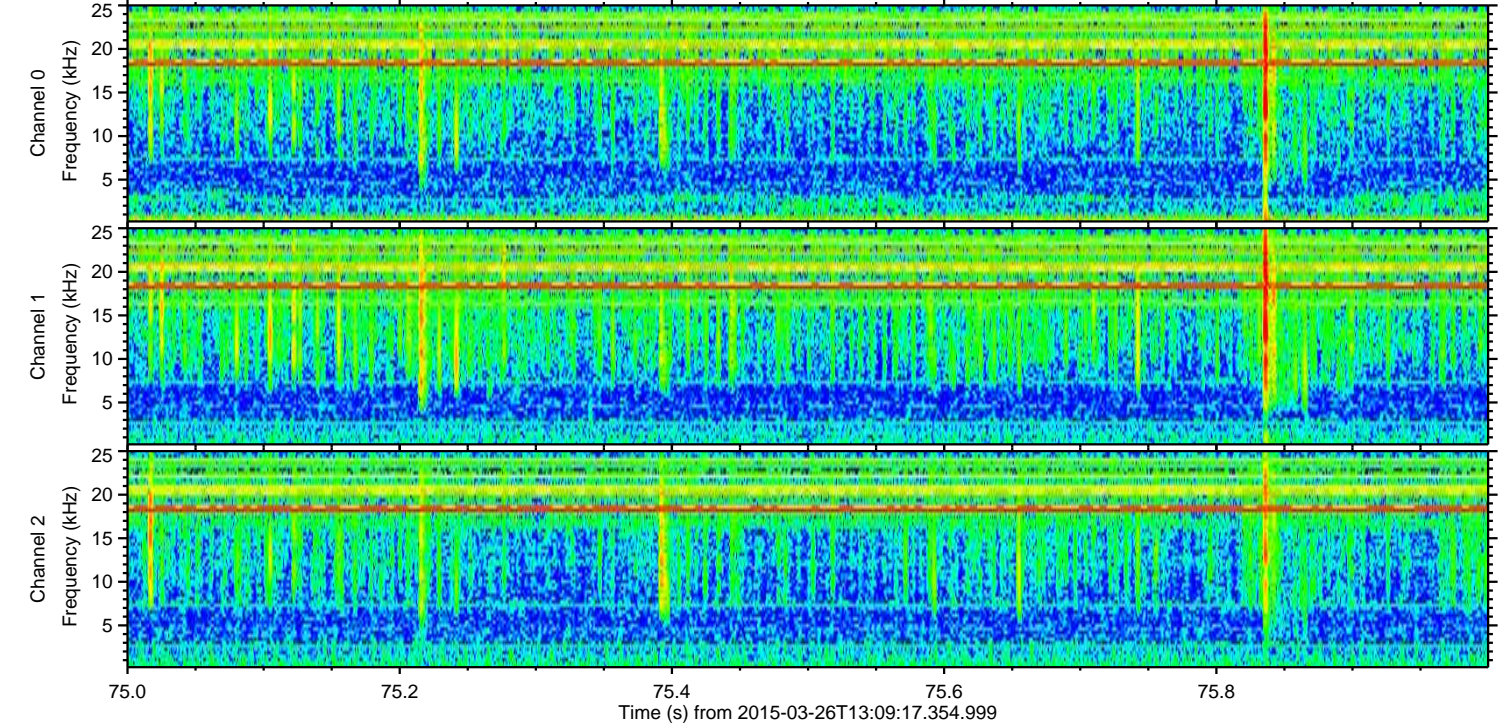
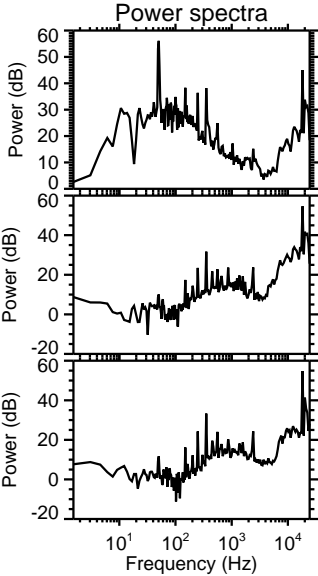
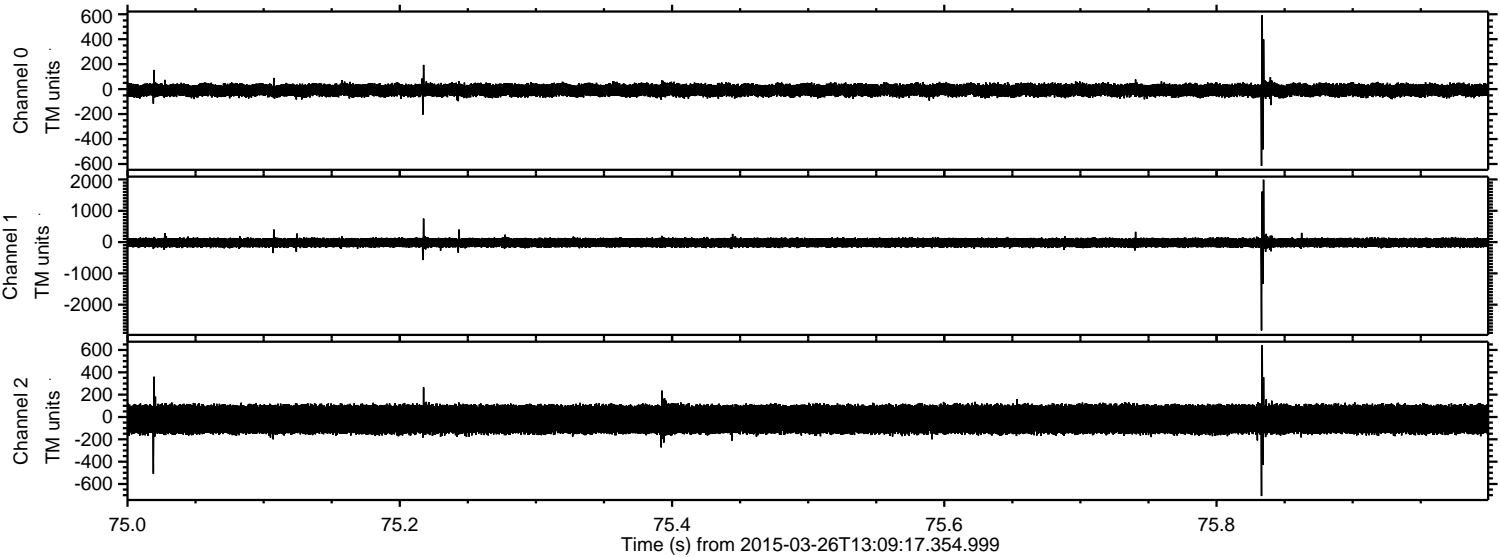



Processed Thu Mar 26 14:17:07 2015 by ELM ver.2012-10-06 from 001\_\_elm20150326\_130916\_\_dat00.bin

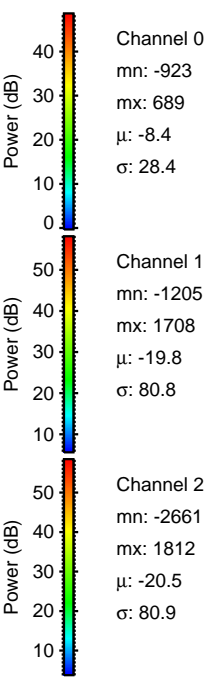
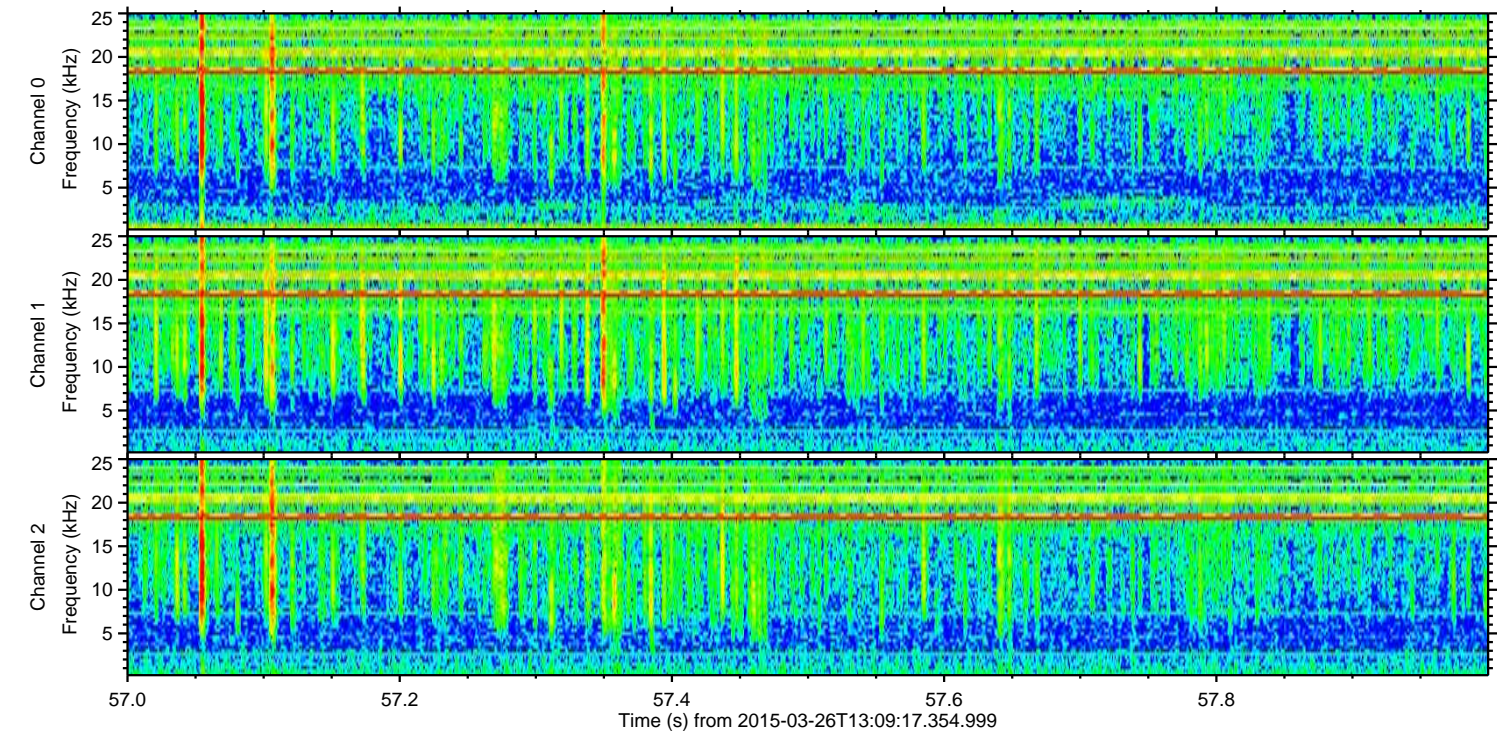
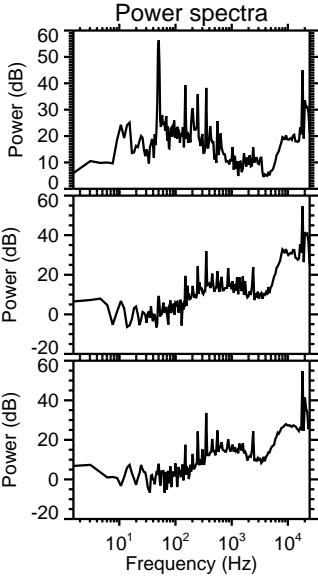
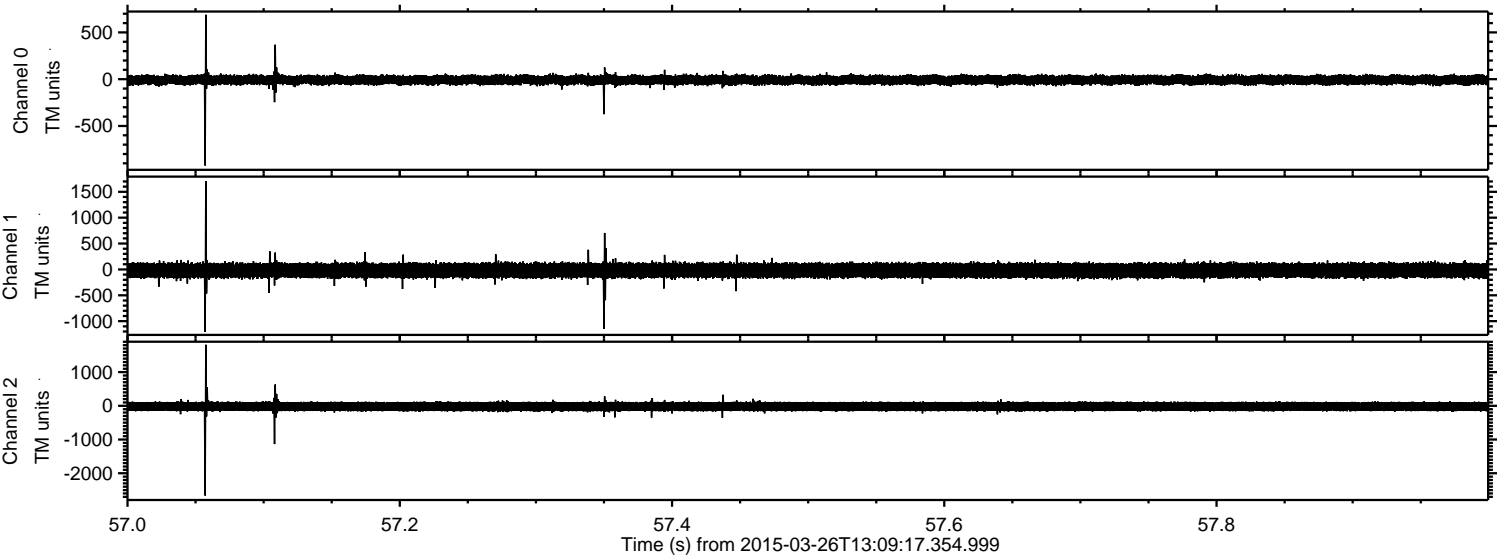



Processed Thu Mar 26 14:17:08 2015 by ELM ver.2012-10-06 from 001\_\_elm20150326\_130916\_\_dat00.bin

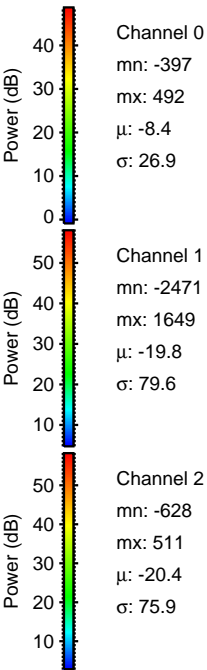
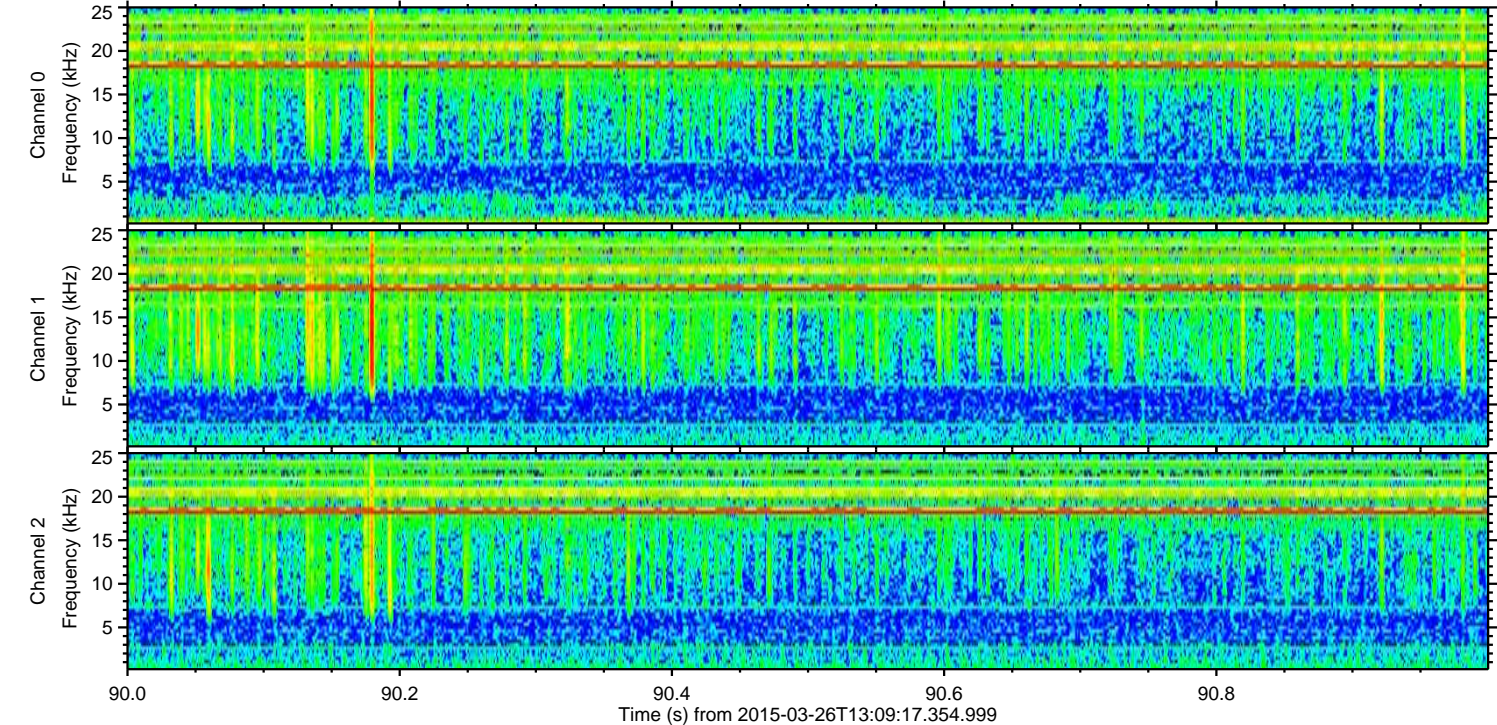
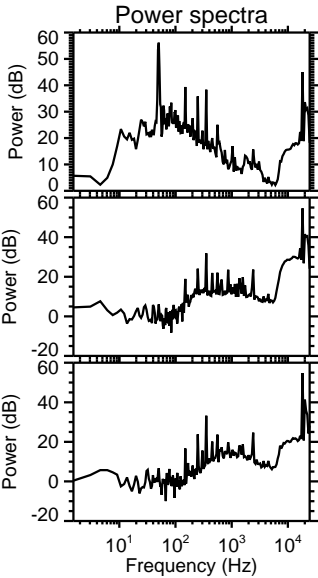
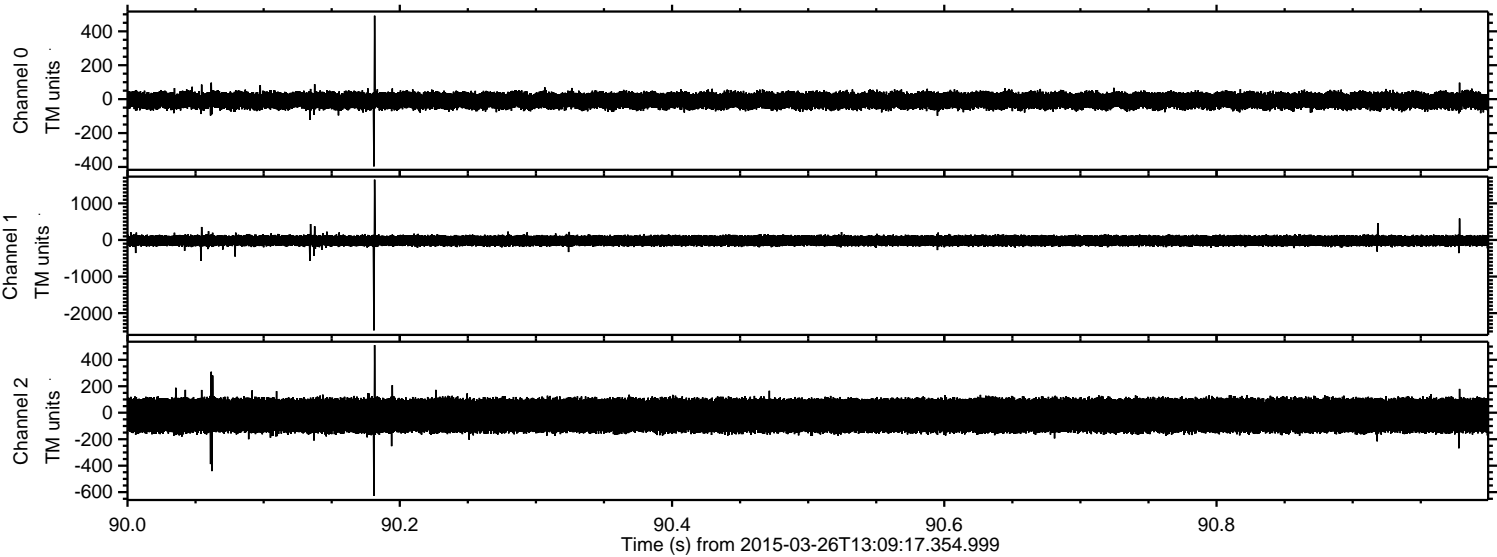



Processed Thu Mar 26 14:17:09 2015 by ELM ver.2012-10-06 from 001\_\_elm20150326\_130916\_\_dat00.bin

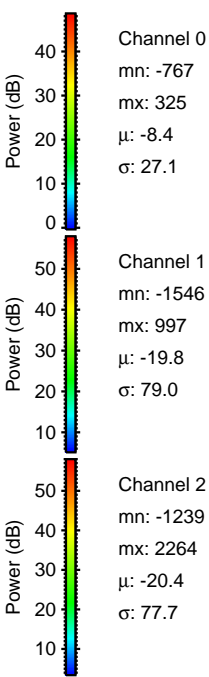
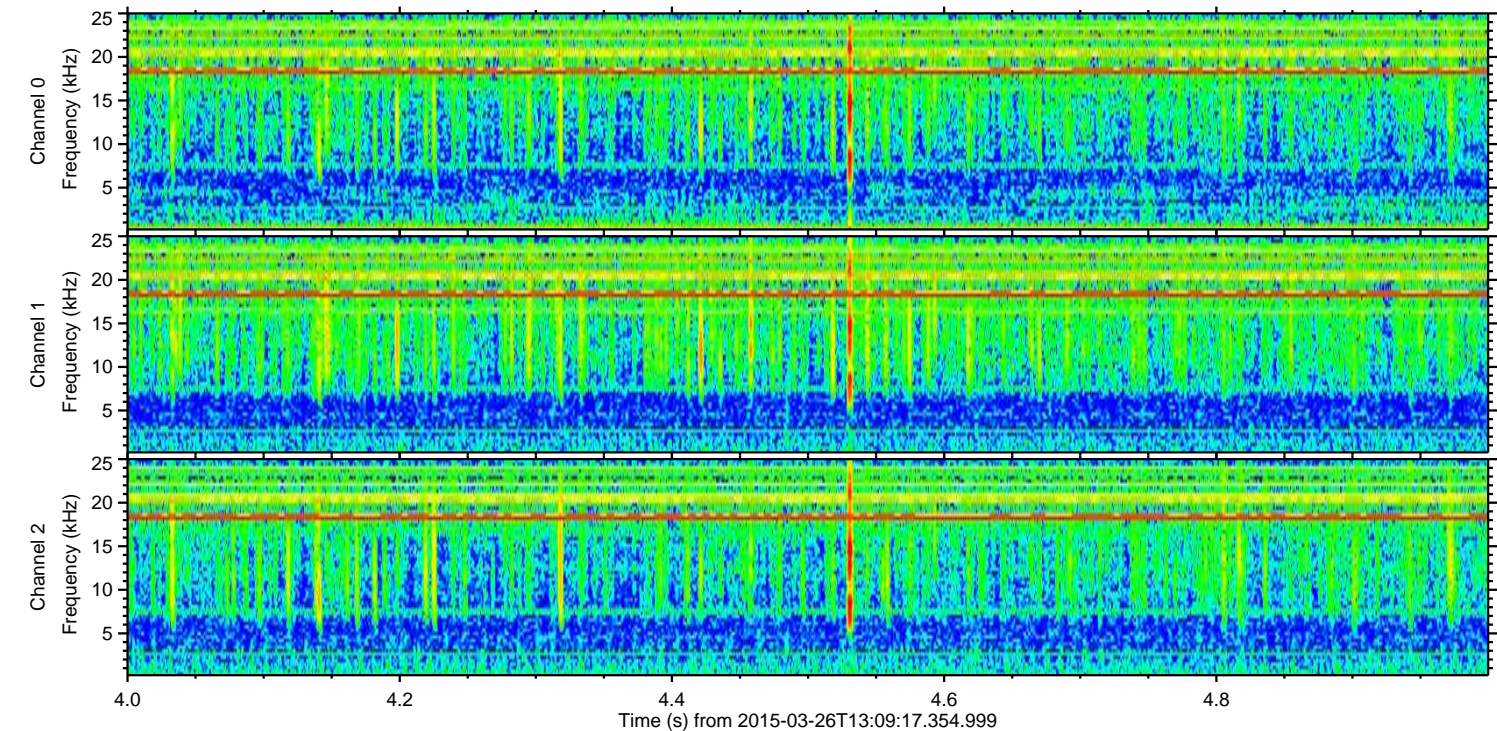
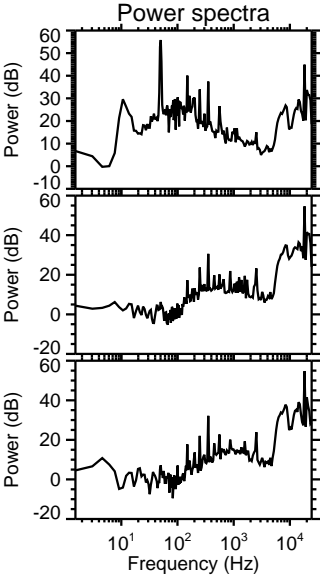
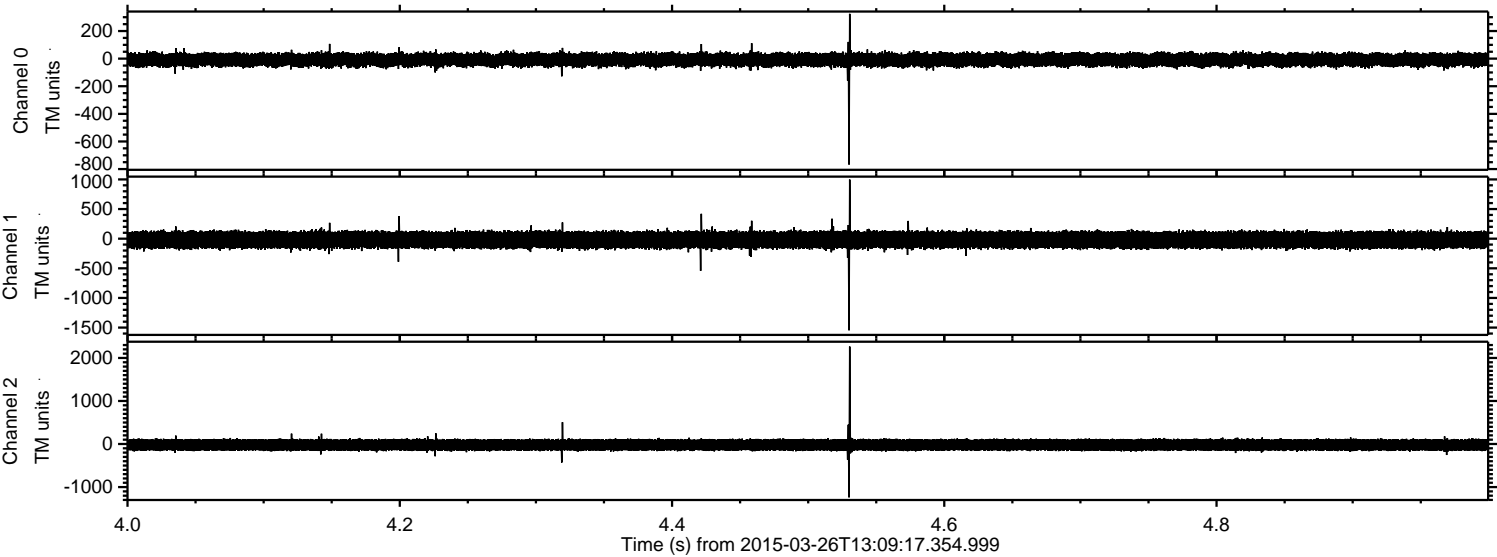



ELMAVAN 3D WAVEFORMS (Measured data sampled at 50 kHz) 49592 packets of 144 samples from 2015-03-26T13:09:17.354.999. Part 116/143

Processed Thu Mar 26 14:17:10 2015 by ELM ver.2012-10-06 from 001\_\_elm20150326\_130916\_\_dat00.bin

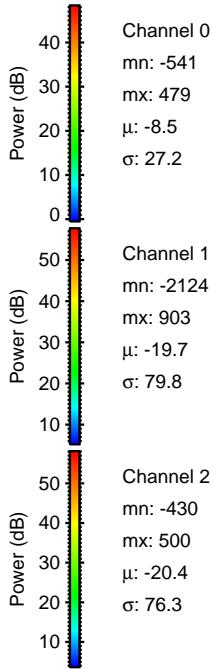
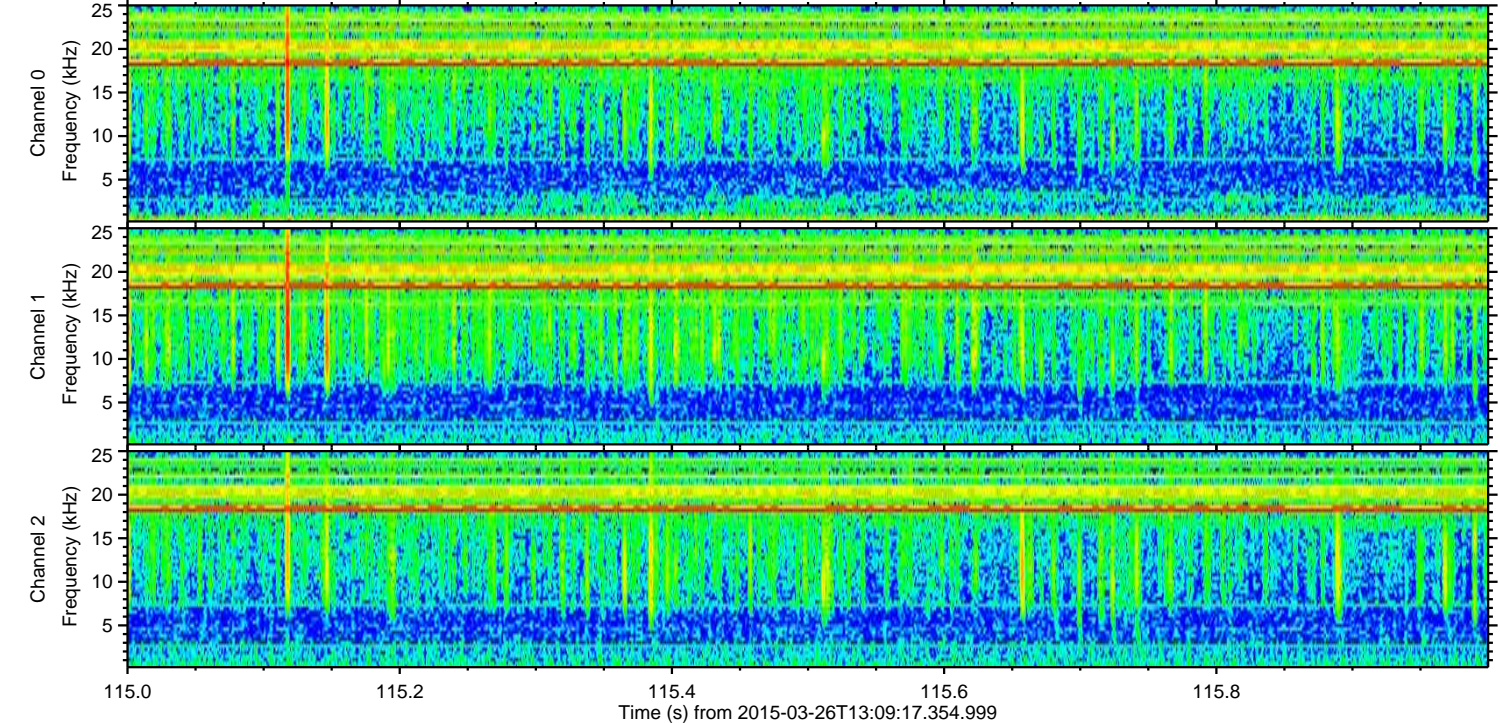
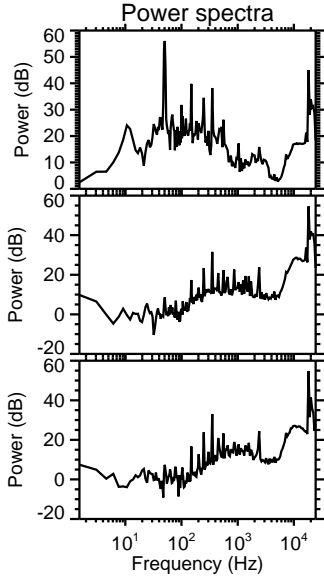
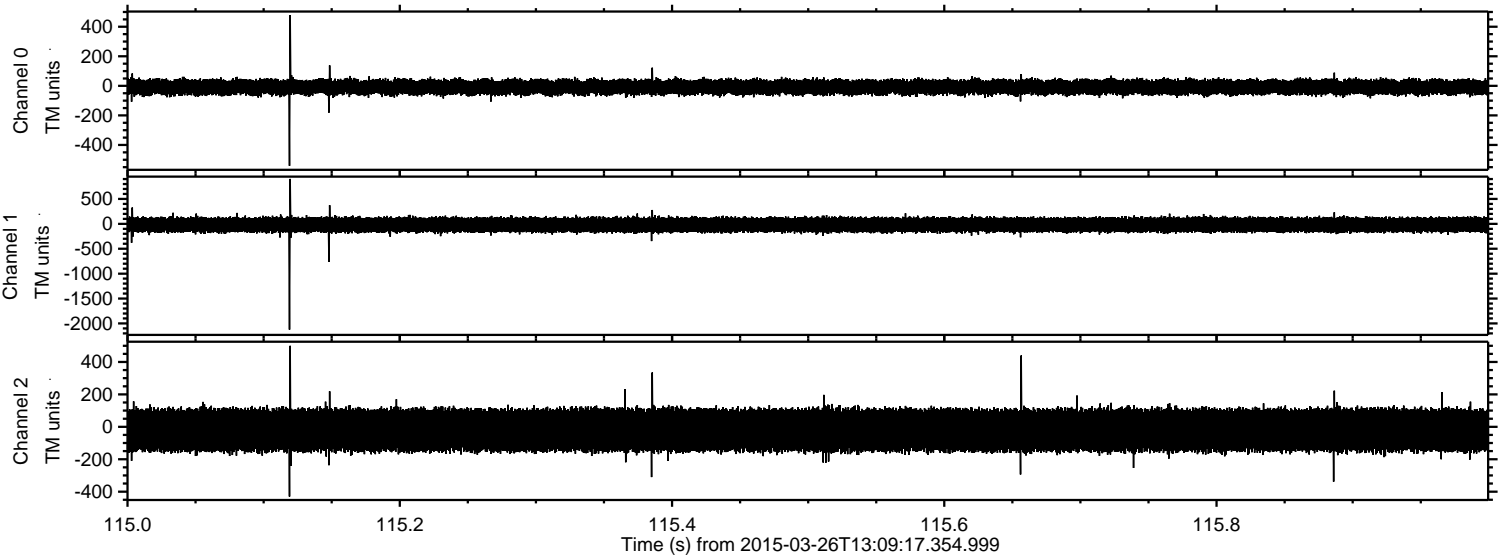



Processed Thu Mar 26 14:17:11 2015 by ELM ver.2012-10-06 from 001\_\_elm20150326\_130916\_\_dat00.bin

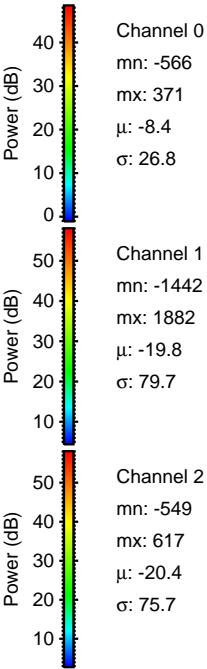
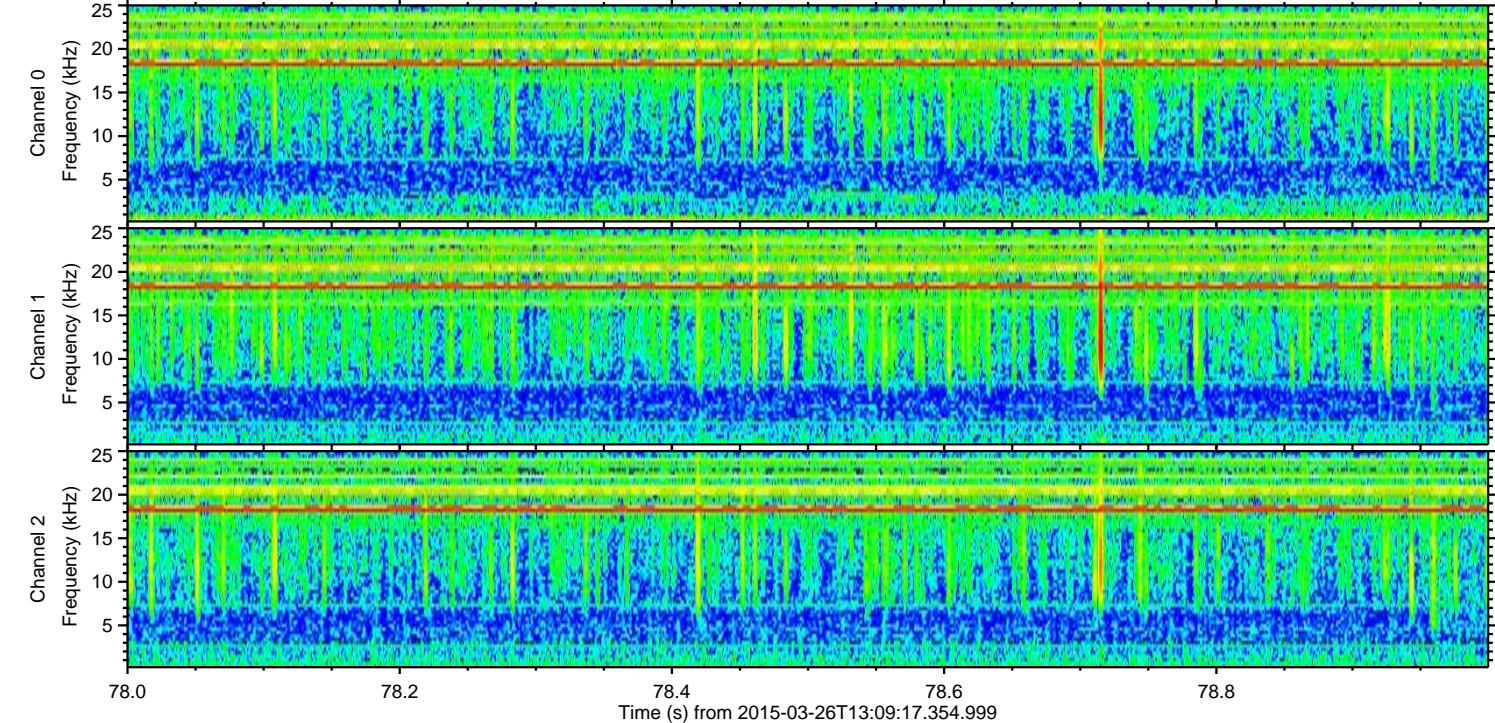
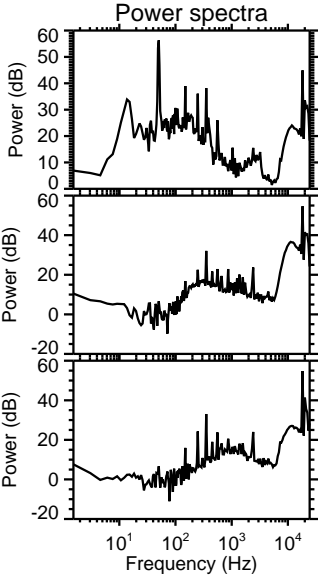
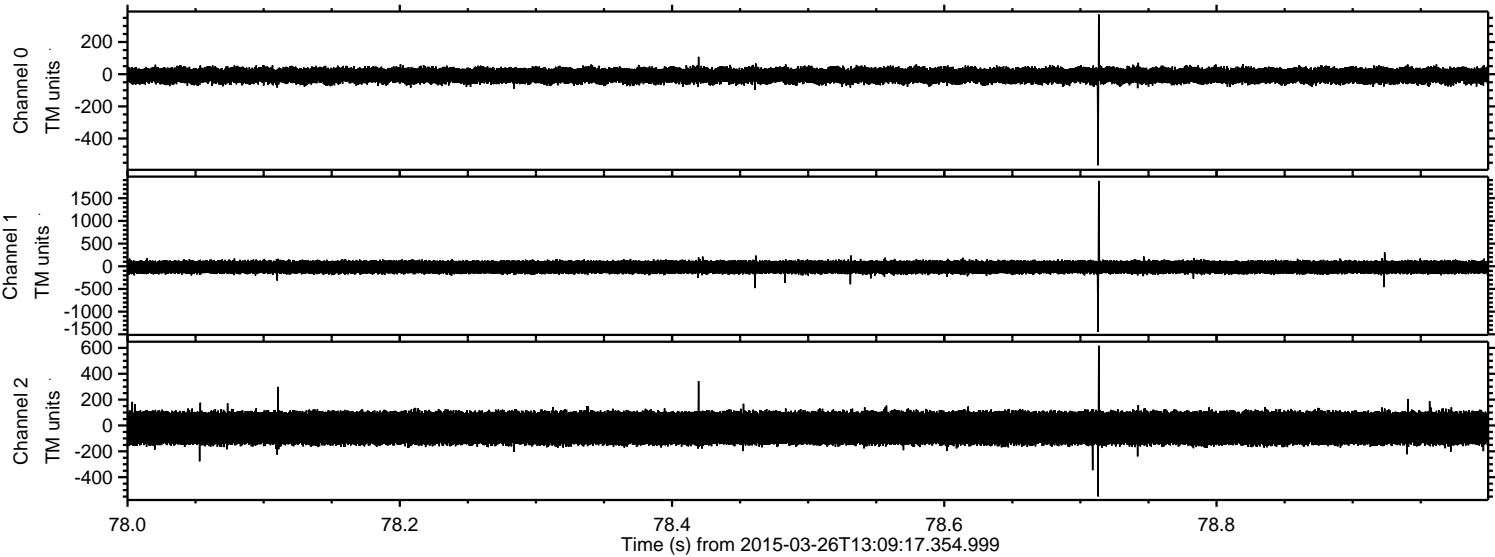

Channel 0  
mn: -566  
mx: 371  
 $\mu$ : -8.4  
 $\sigma$ : 26.8

Channel 1  
mn: -1442  
mx: 1882  
 $\mu$ : -19.8  
 $\sigma$ : 79.7

Channel 2  
mn: -549  
mx: 617  
 $\mu$ : -20.4  
 $\sigma$ : 75.7



Processed Thu Mar 26 14:17:12 2015 by ELM ver.2012-10-06 from 001\_\_elm20150326\_130916\_\_dat00.bin

