

ELMAVAN 3D WAVEFORMS (Measured data sampled at 50 kHz) 49801 packets of 144 samples from 2015-03-26T11:39:14.154.000.

Processed Thu Mar 26 12:46:49 2015 by ELM ver.2012-10-06 from 001__elm20150326_113913__dat00.bin

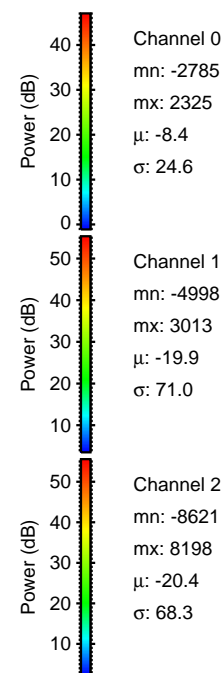

Processed Thu Mar 26 12:47:00 2015 by ELM ver.2012-10-06 from 001__elm20150326_113913__dat00.bin

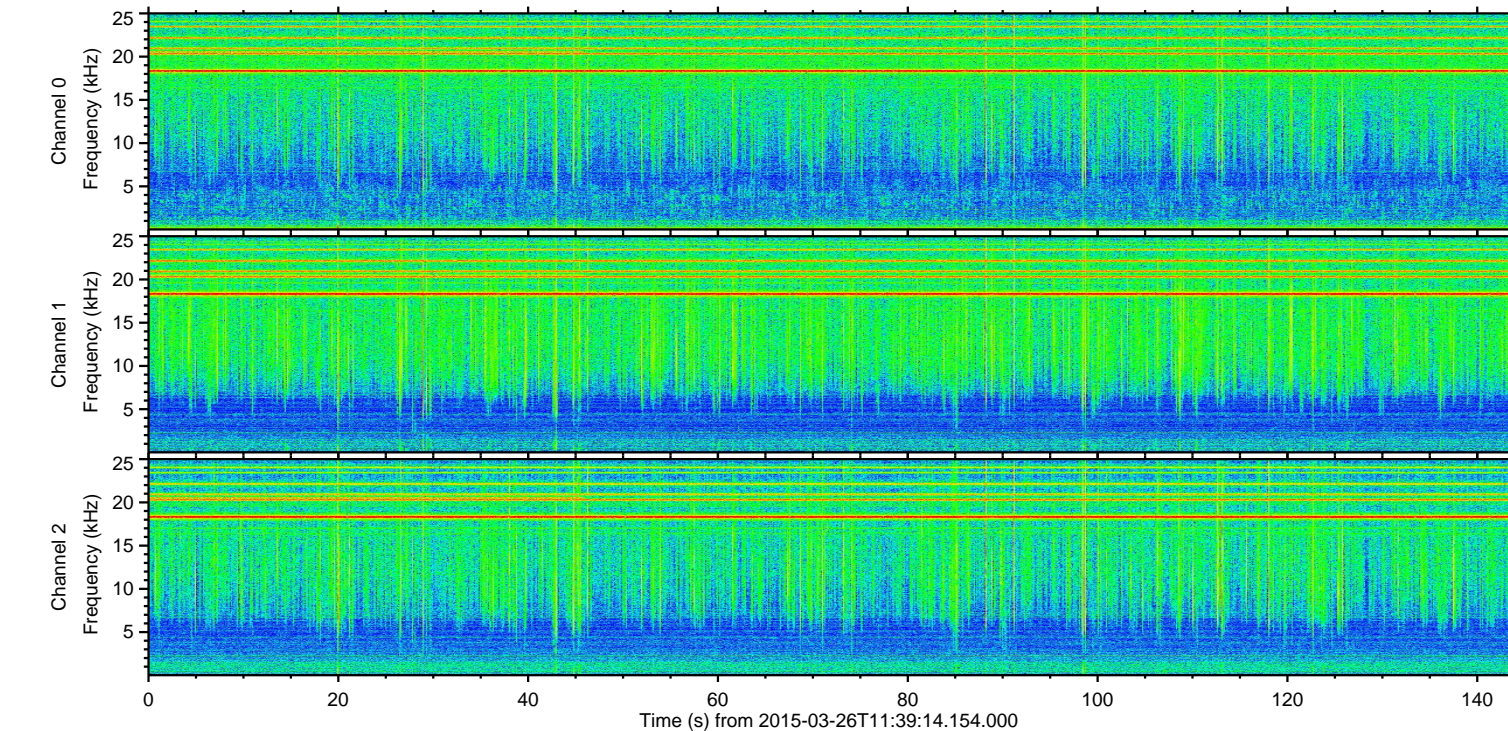
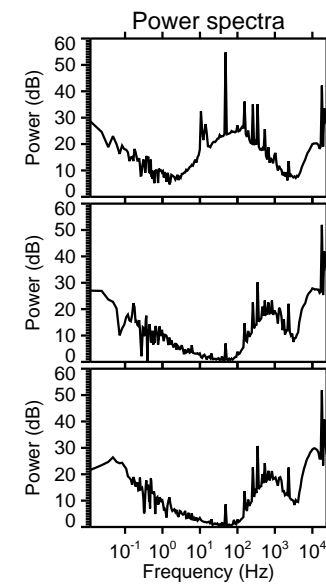
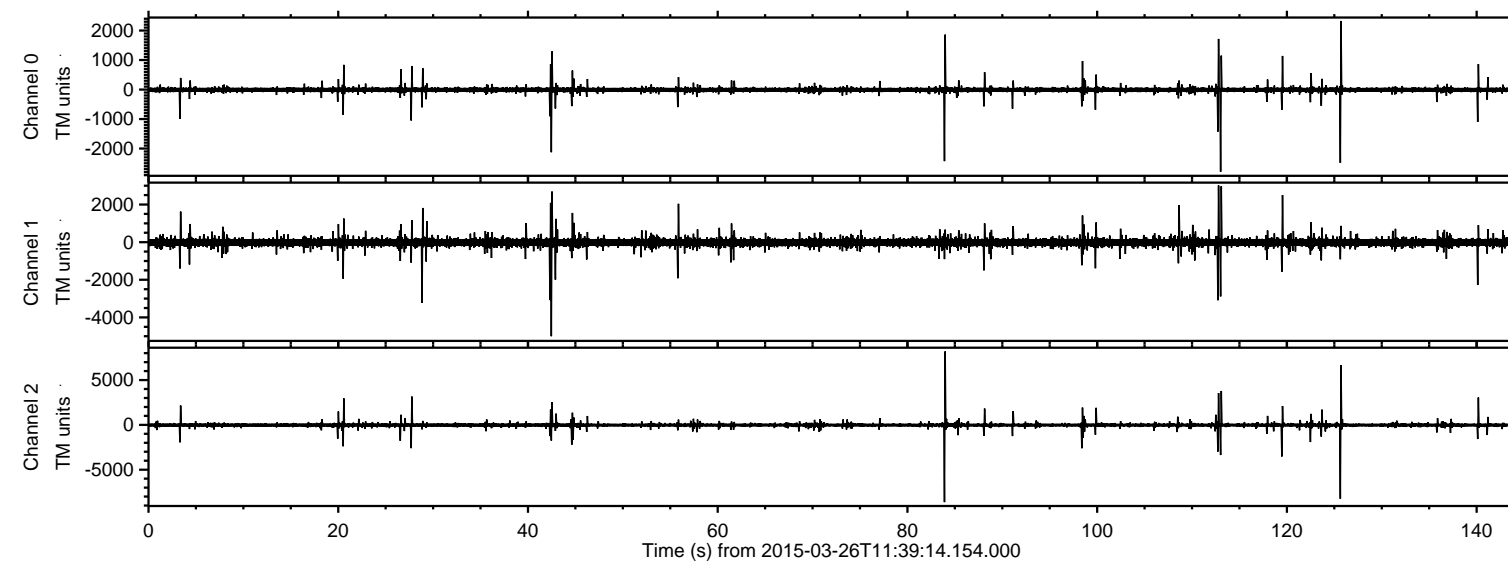
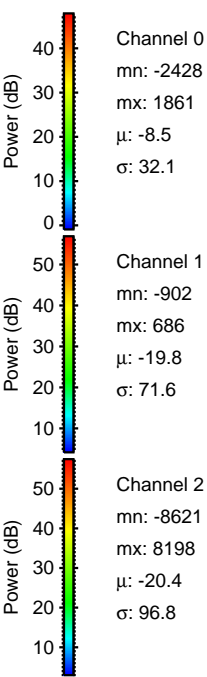
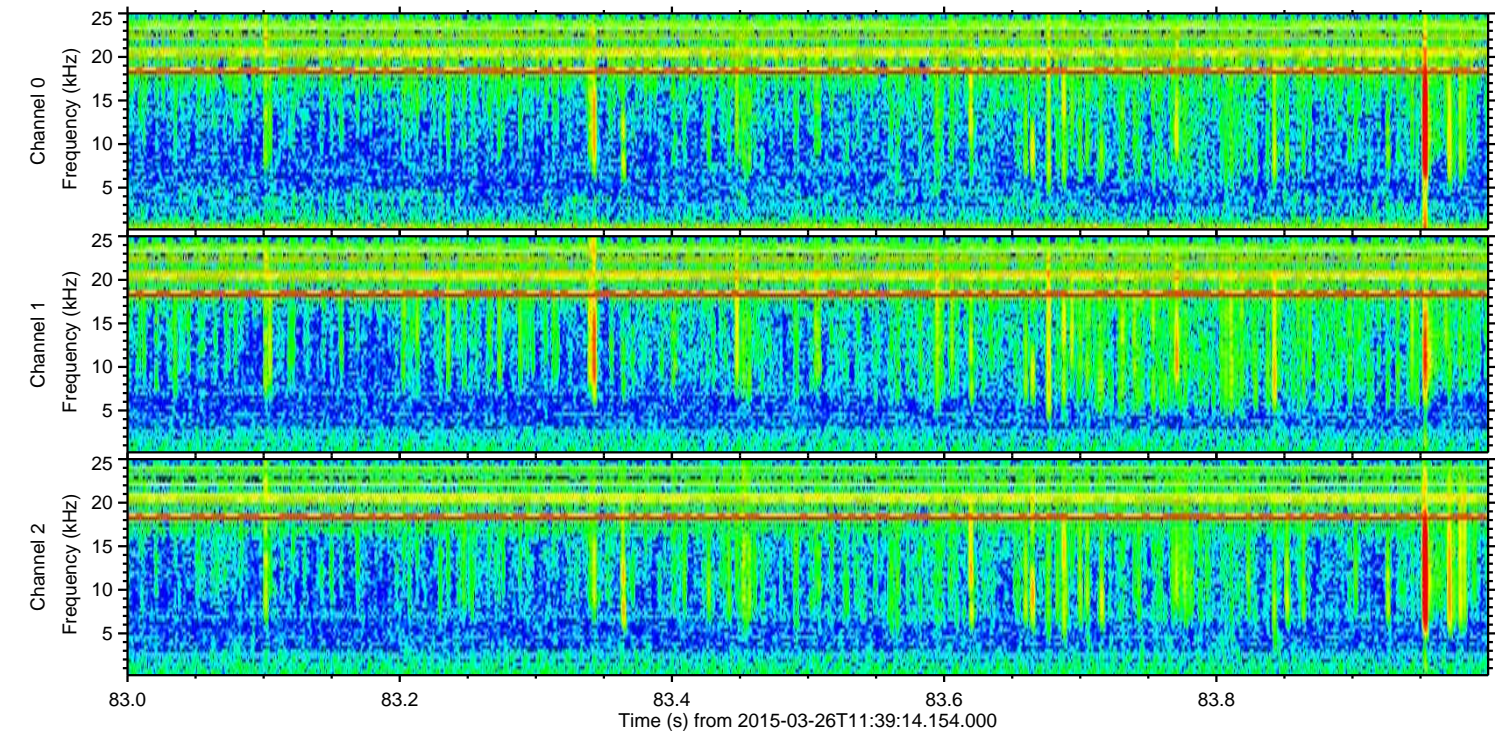
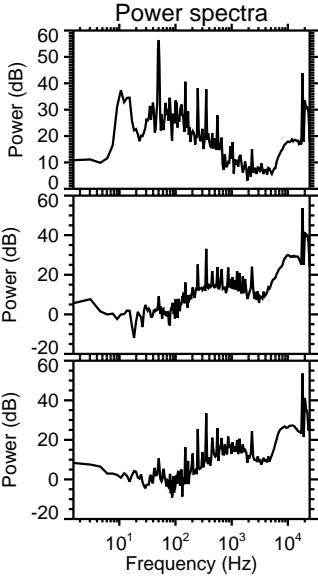
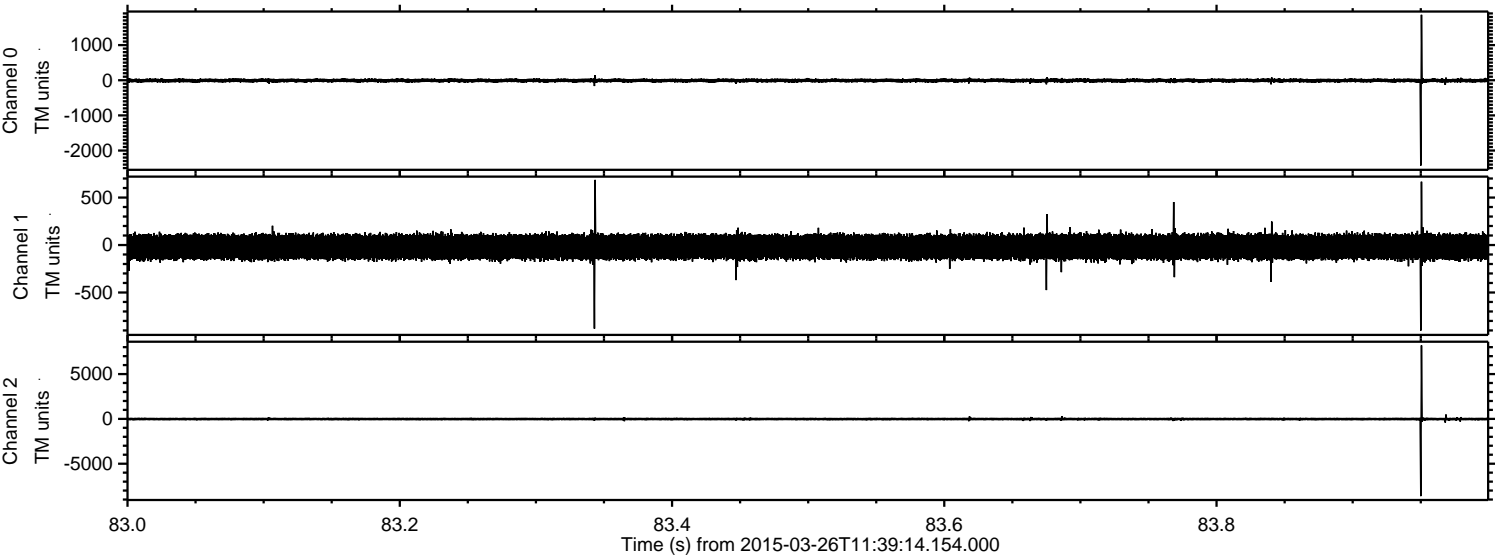

ELMAVAN 3D WAVEFORMS (Measured data sampled at 50 kHz) 49801 packets of 144 samples from 2015-03-26T11:39:14.154.000. Part 126/144

Processed Thu Mar 26 12:47:01 2015 by ELM ver.2012-10-06 from 001__elm20150326_113913__dat00.bin

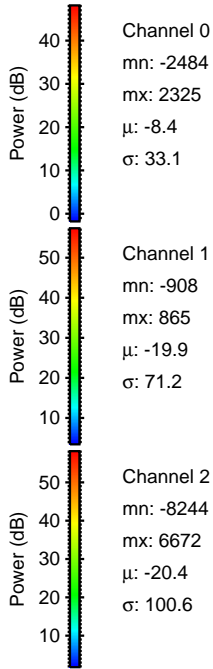
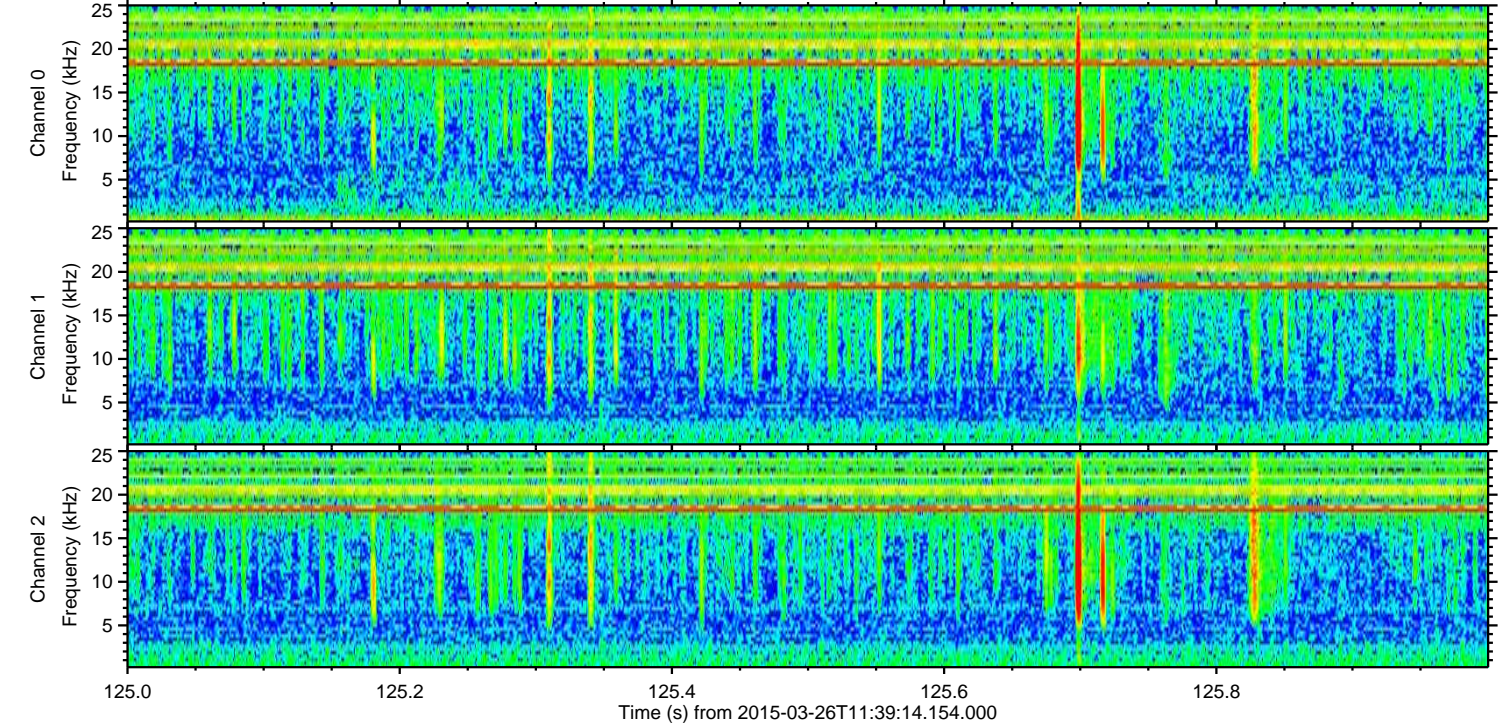
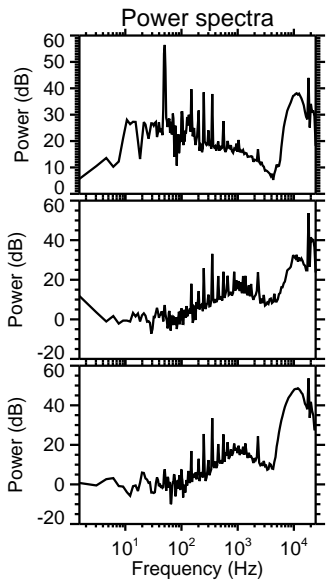
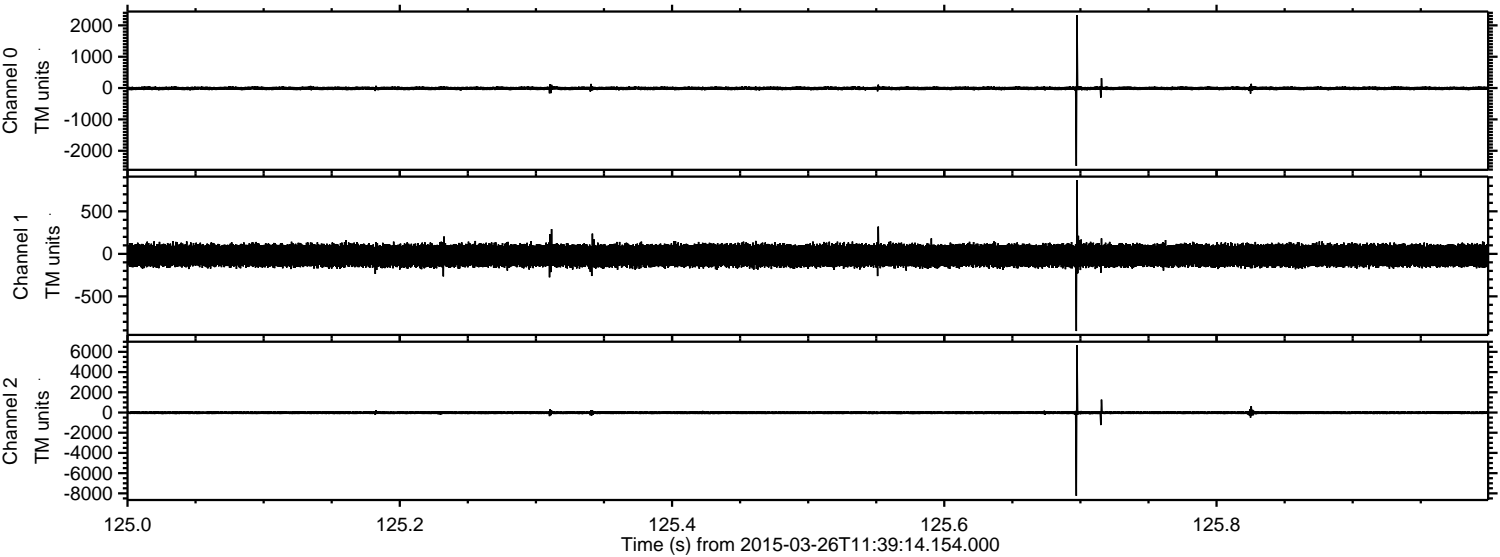

Processed Thu Mar 26 12:47:02 2015 by ELM ver.2012-10-06 from 001__elm20150326_113913__dat00.bin

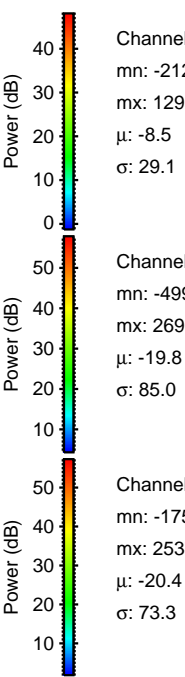
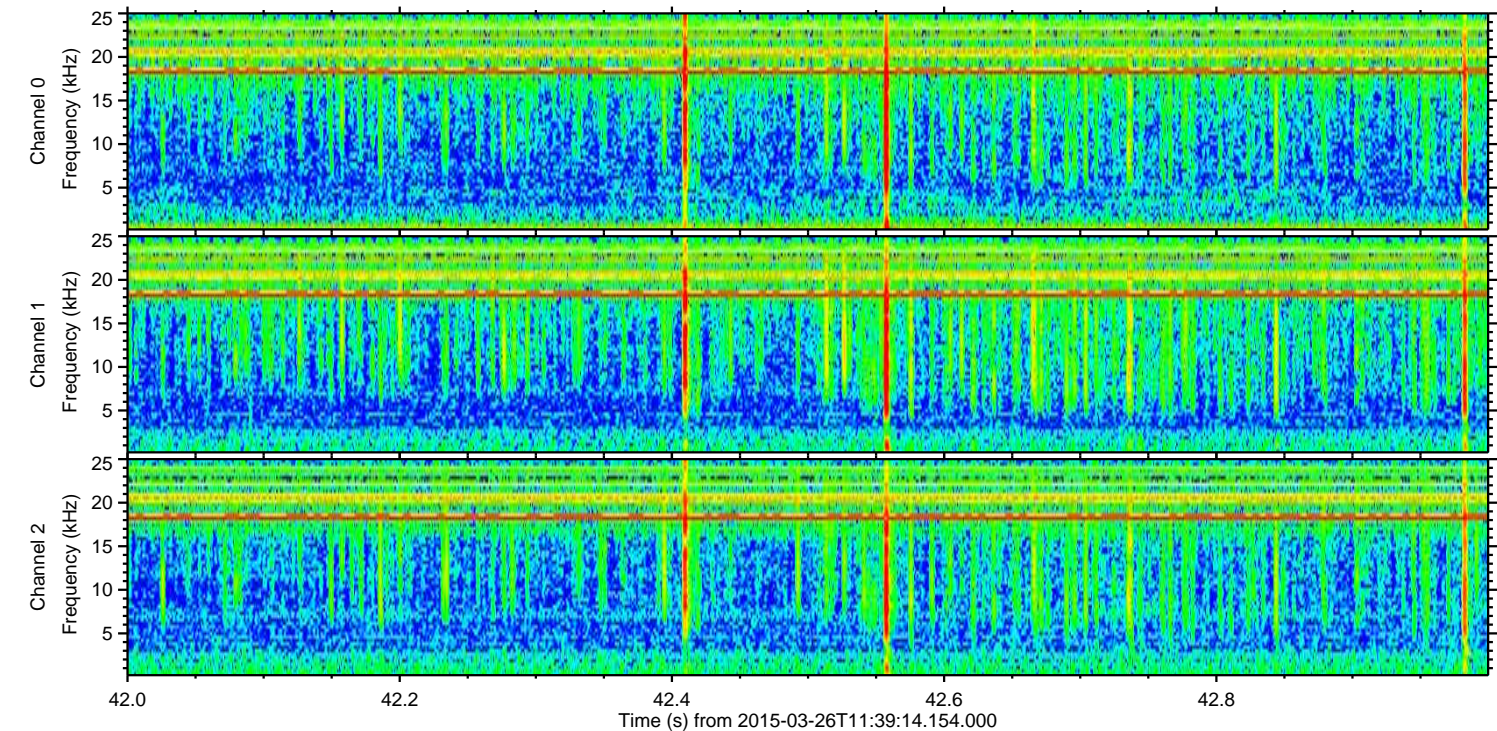
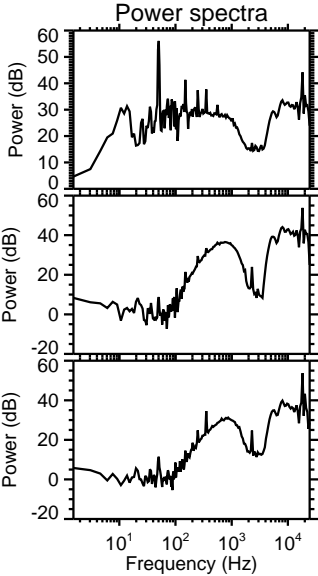
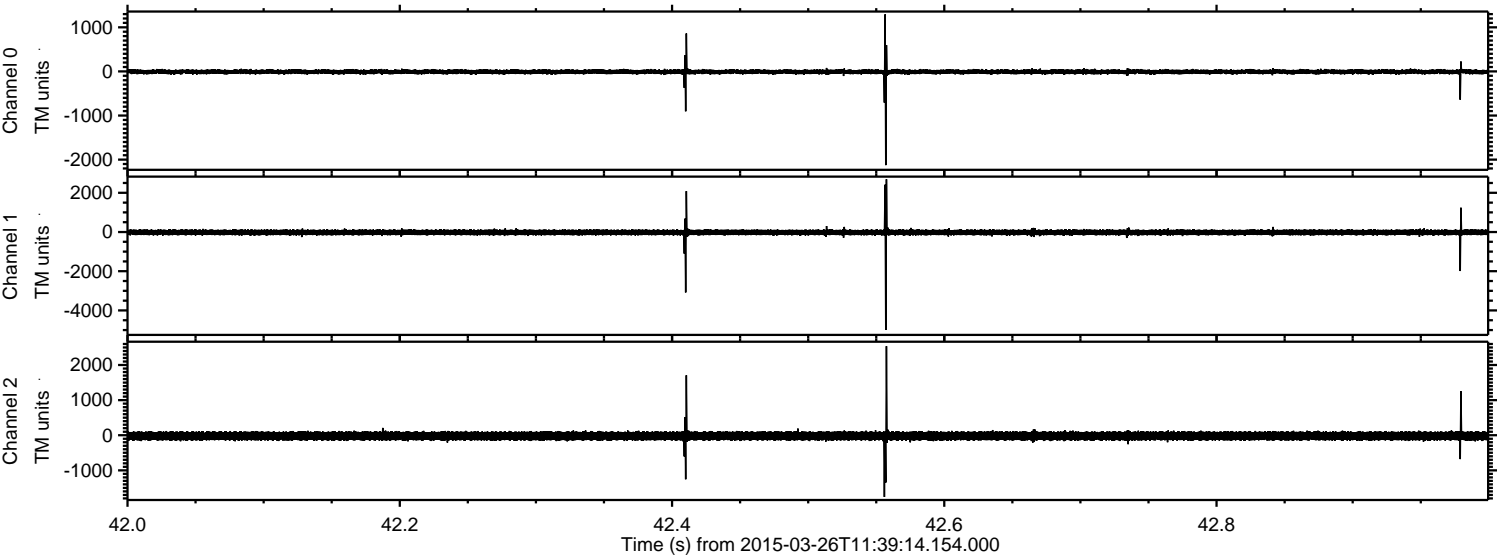

Channel 0
mn: -2125
mx: 1293
 μ : -8.5
 σ : 29.1

Channel 1
mn: -4998
mx: 2690
 μ : -19.8
 σ : 85.0

Channel 2
mn: -1757
mx: 2537
 μ : -20.4
 σ : 73.3

ELMAVAN 3D WAVEFORMS (Measured data sampled at 50 kHz) 49801 packets of 144 samples from 2015-03-26T11:39:14.154.000. Part 114/144

Processed Thu Mar 26 12:47:03 2015 by ELM ver.2012-10-06 from 001__elm20150326_113913__dat00.bin

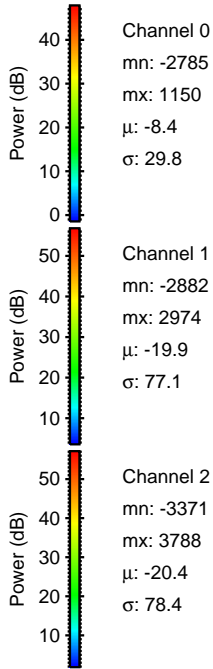
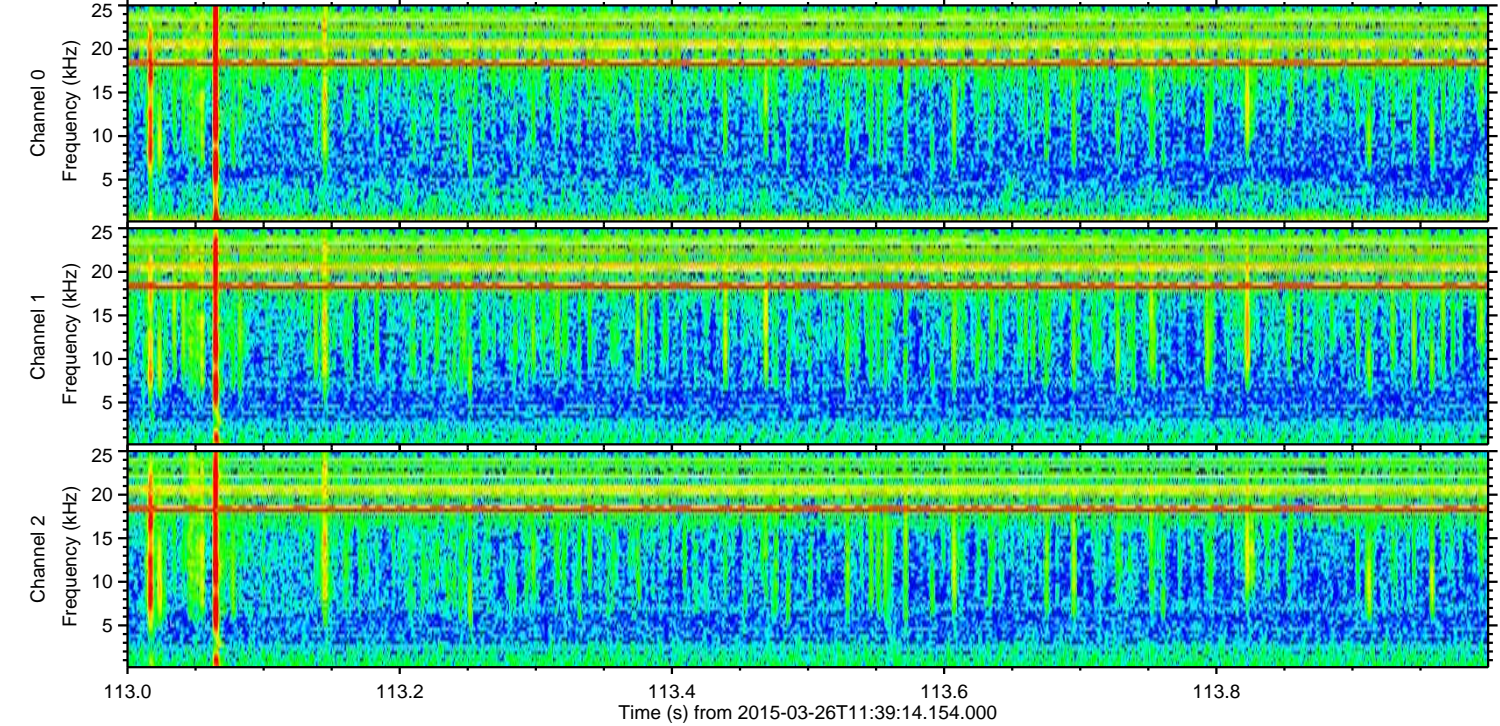
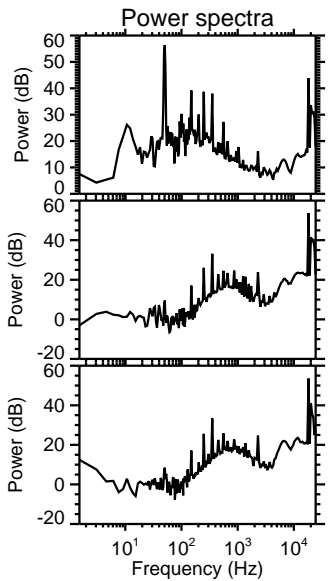
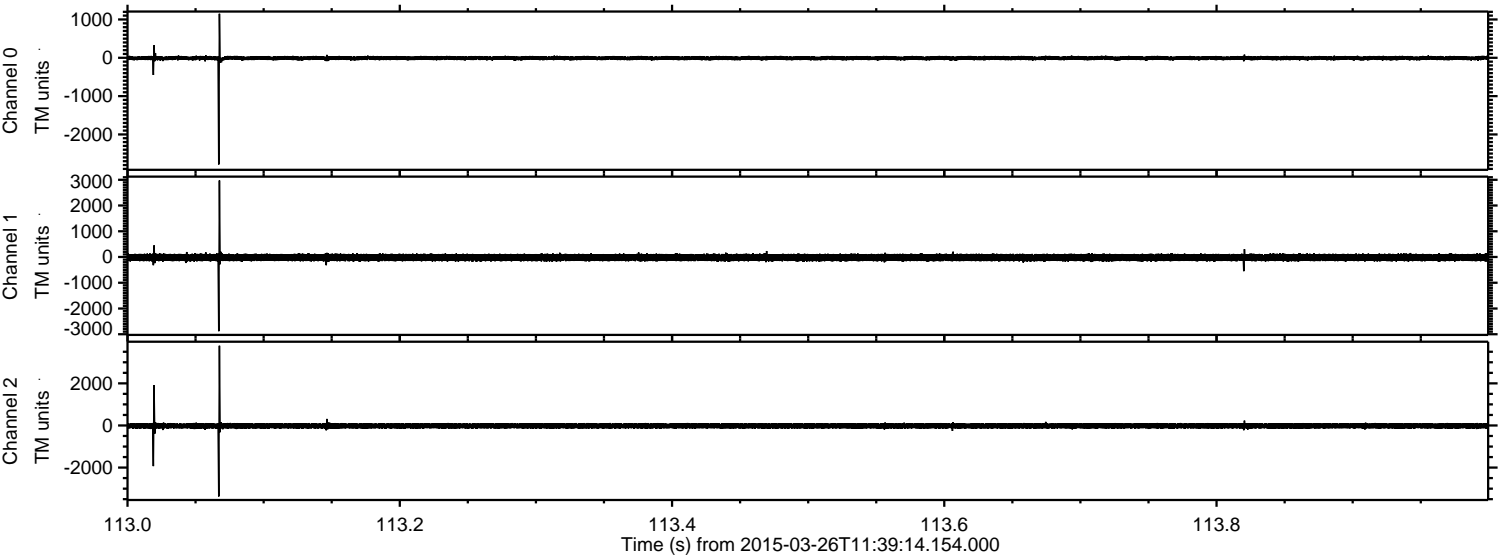

Channel 0
mn: -2785
mx: 1150
 μ : -8.4
 σ : 29.8

Channel 1
mn: -2882
mx: 2974
 μ : -19.9
 σ : 77.1

Channel 2
mn: -3371
mx: 3788
 μ : -20.4
 σ : 78.4

ELMAVAN 3D WAVEFORMS (Measured data sampled at 50 kHz) 49801 packets of 144 samples from 2015-03-26T11:39:14.154.000. Part 113/144

Processed Thu Mar 26 12:47:04 2015 by ELM ver.2012-10-06 from 001__elm20150326_113913__dat00.bin

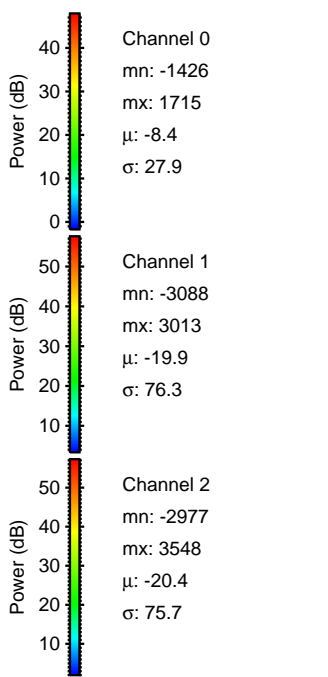
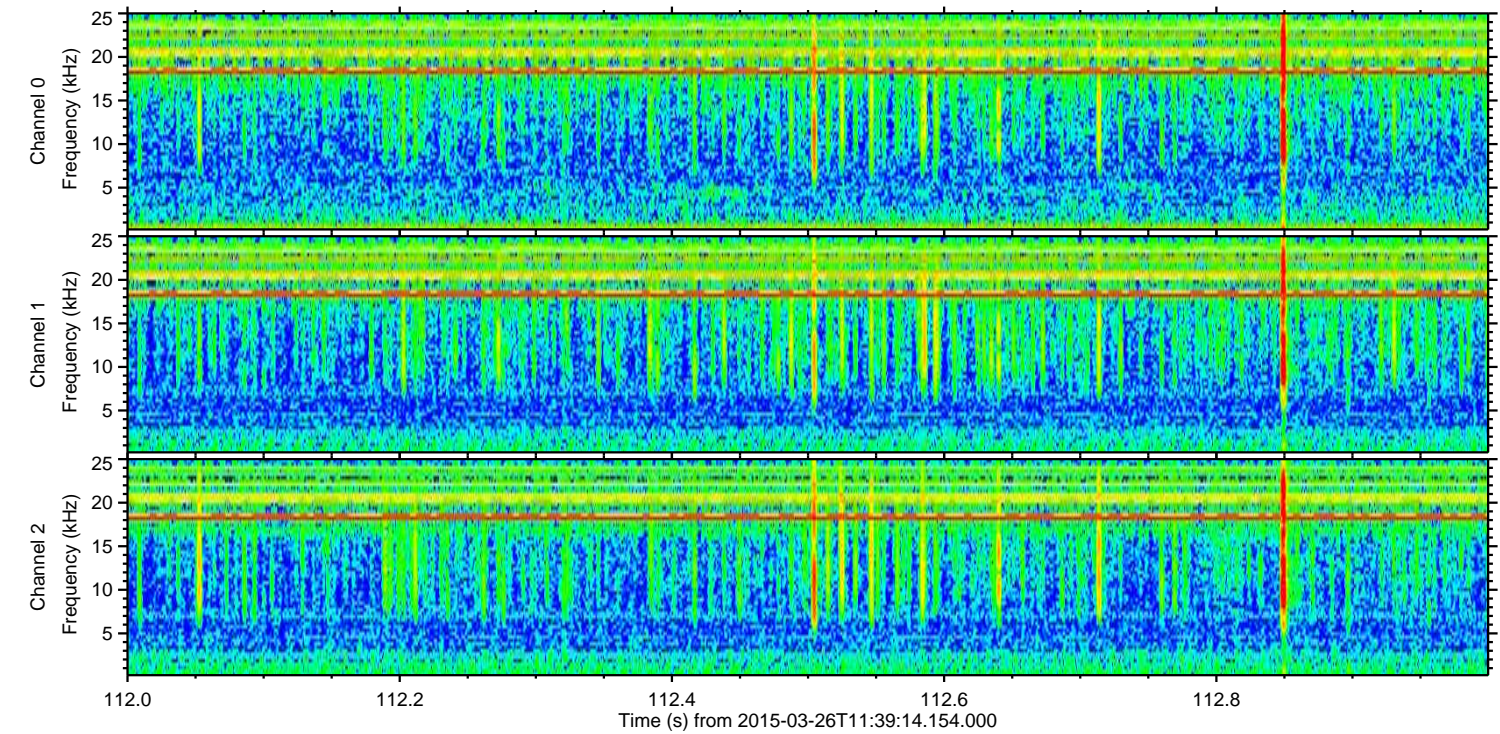
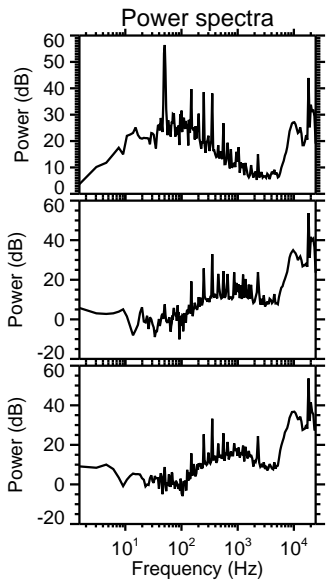
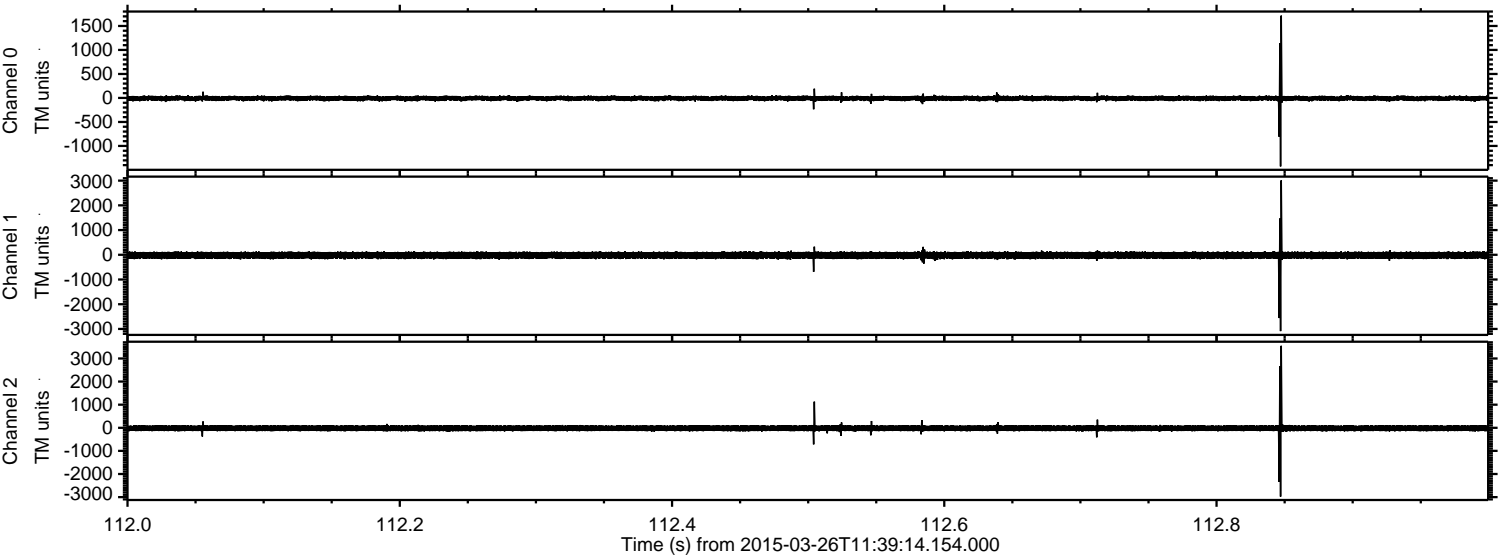

ELMAVAN 3D WAVEFORMS (Measured data sampled at 50 kHz) 49801 packets of 144 samples from 2015-03-26T11:39:14.154.000. Part 120/144

Processed Thu Mar 26 12:47:05 2015 by ELM ver.2012-10-06 from 001__elm20150326_113913__dat00.bin

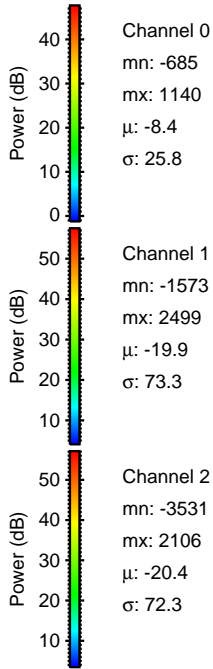
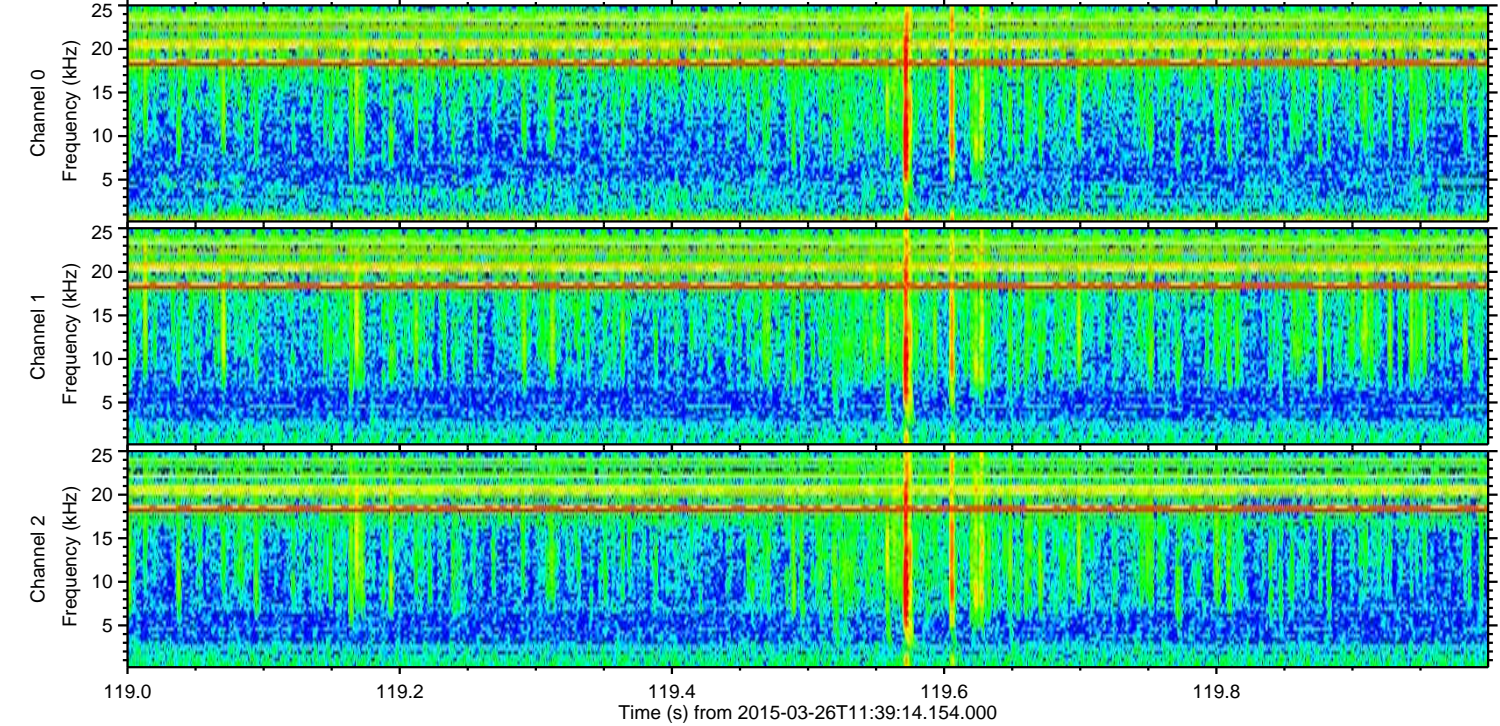
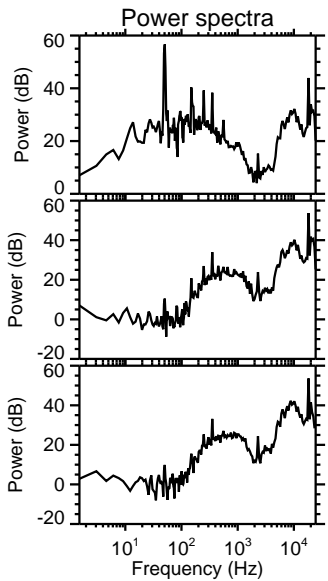
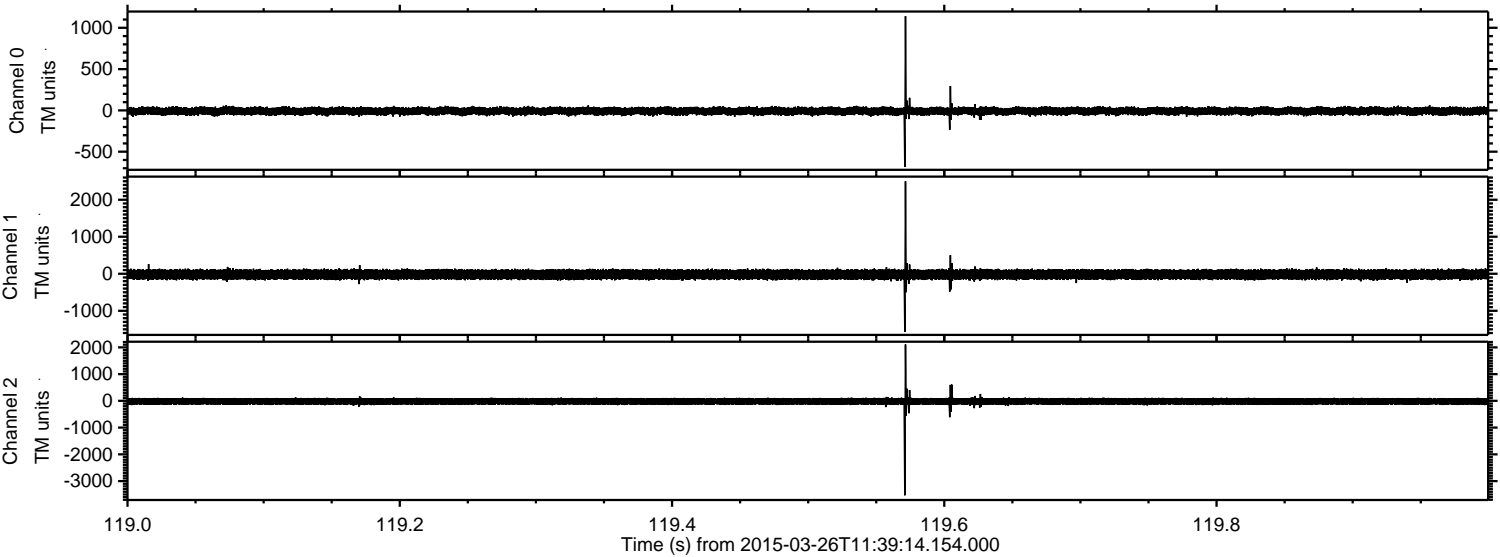

Processed Thu Mar 26 12:47:06 2015 by ELM ver.2012-10-06 from 001__elm20150326_113913__dat00.bin

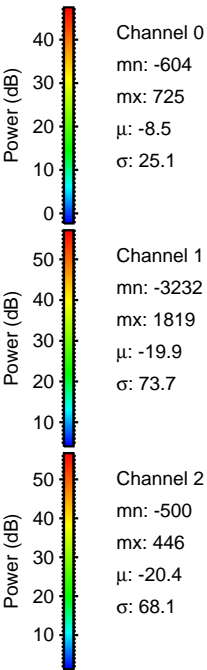
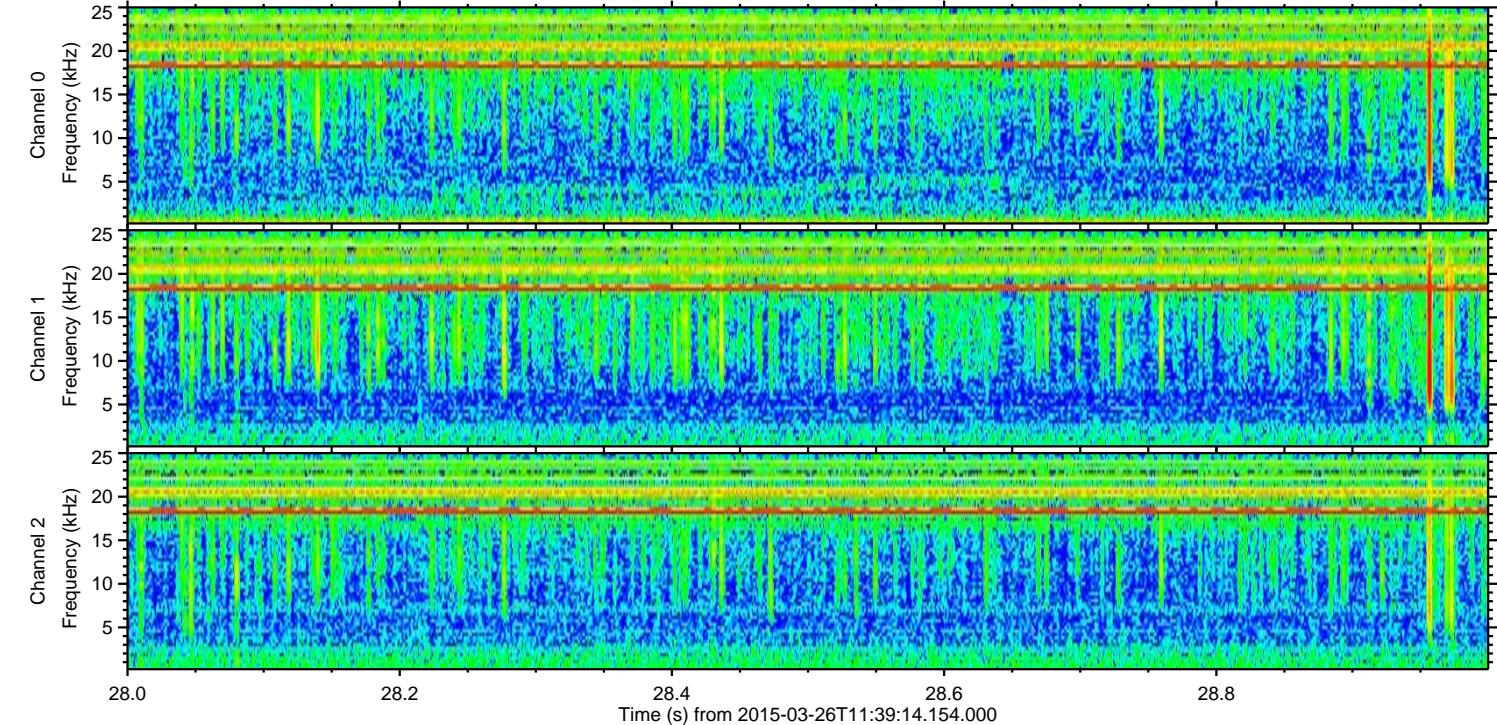
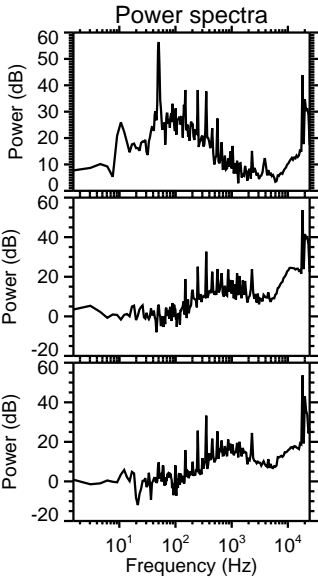
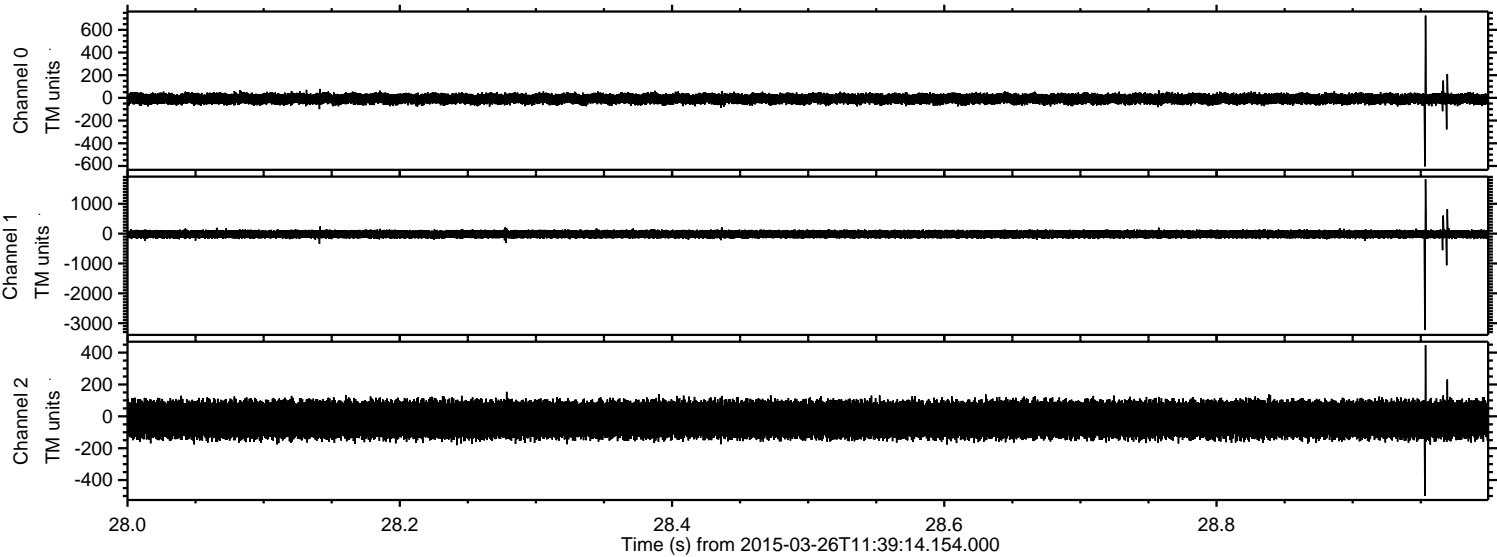

Channel 0
mn: -604
mx: 725
 μ : -8.5
 σ : 25.1

Channel 1
mn: -3232
mx: 1819
 μ : -19.9
 σ : 73.7

Channel 2
mn: -500
mx: 446
 μ : -20.4
 σ : 68.1

Processed Thu Mar 26 12:47:07 2015 by ELM ver.2012-10-06 from 001__elm20150326_113913__dat00.bin

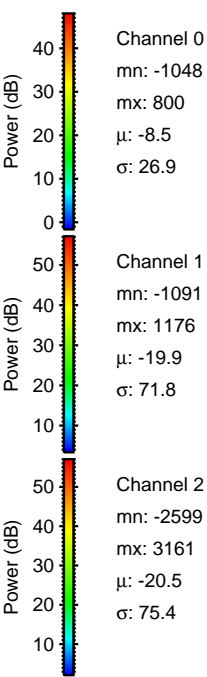
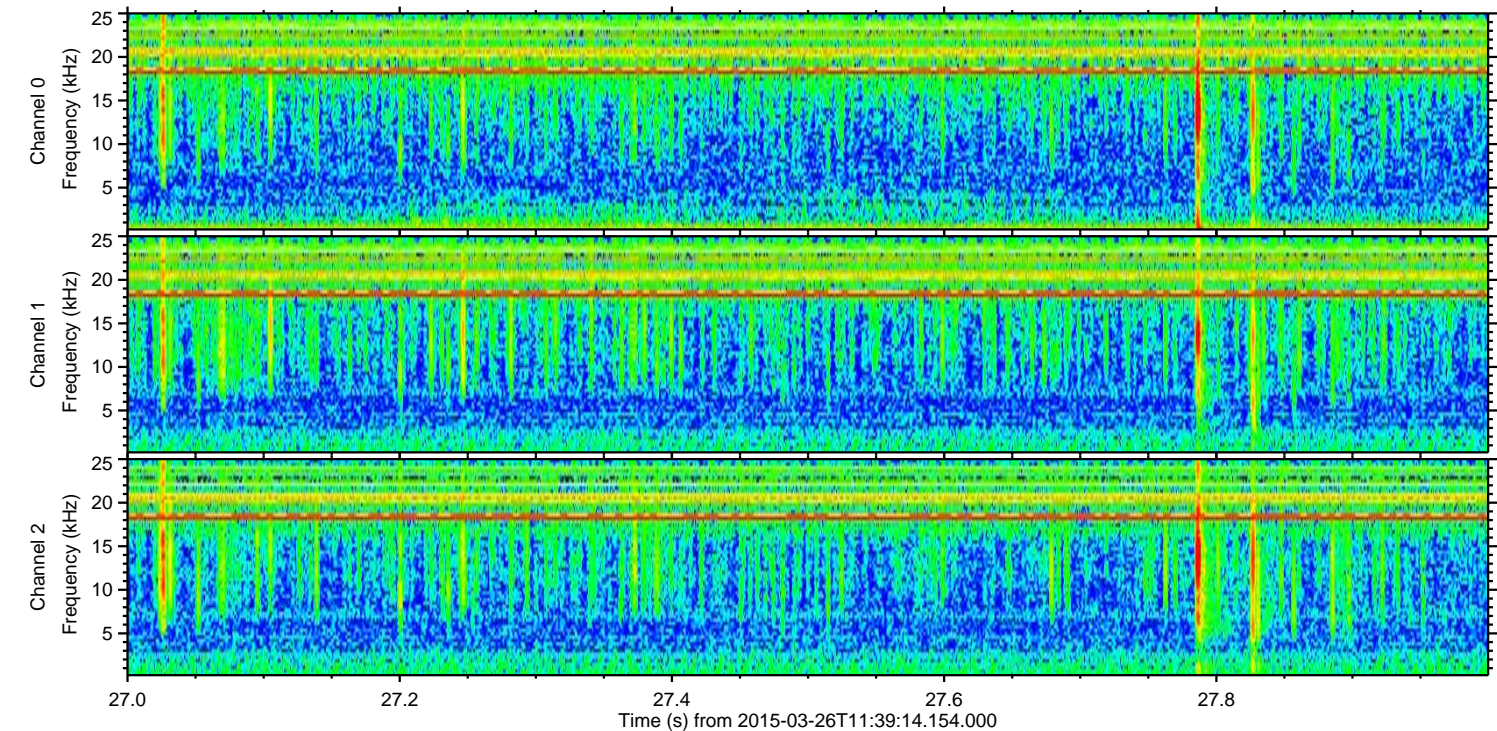
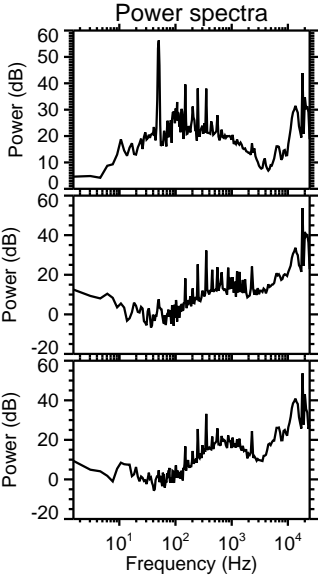
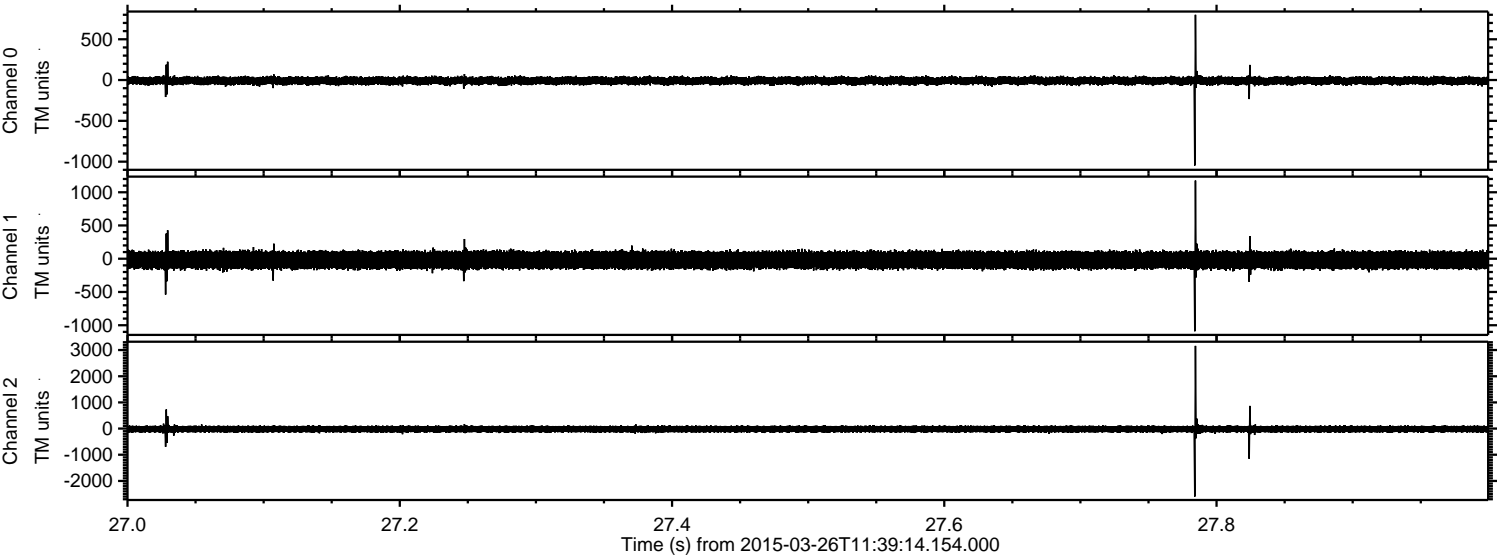

ELMAVAN 3D WAVEFORMS (Measured data sampled at 50 kHz) 49801 packets of 144 samples from 2015-03-26T11:39:14.154.000. Part 141/144

Processed Thu Mar 26 12:47:08 2015 by ELM ver.2012-10-06 from 001__elm20150326_113913__dat00.bin

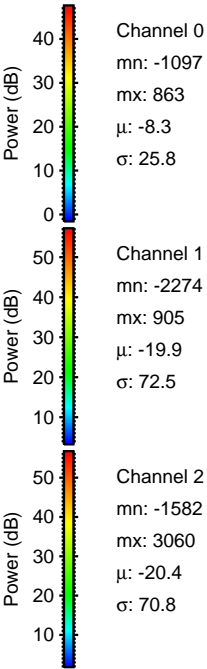
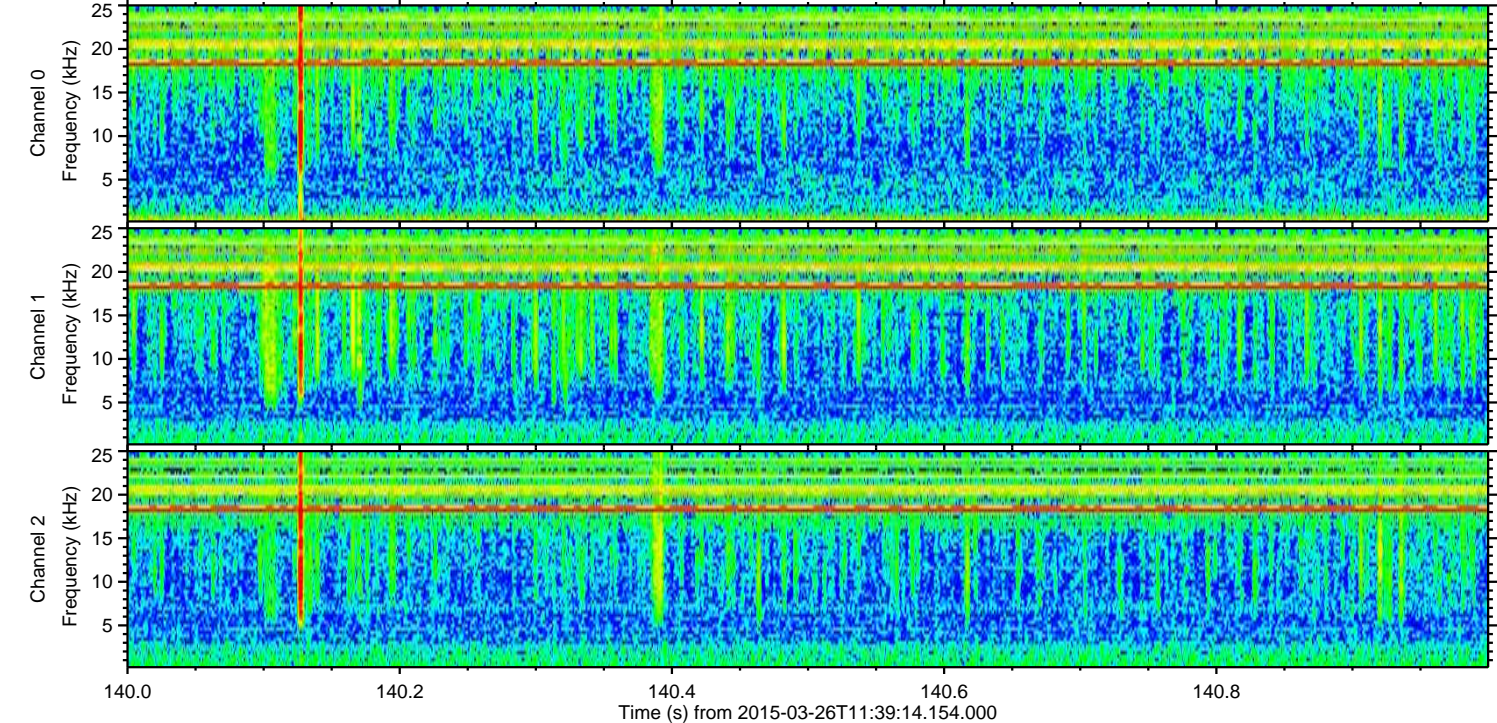
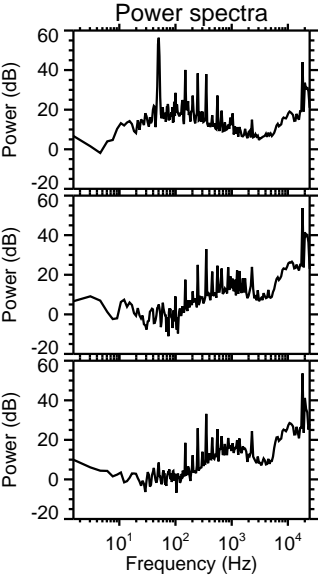
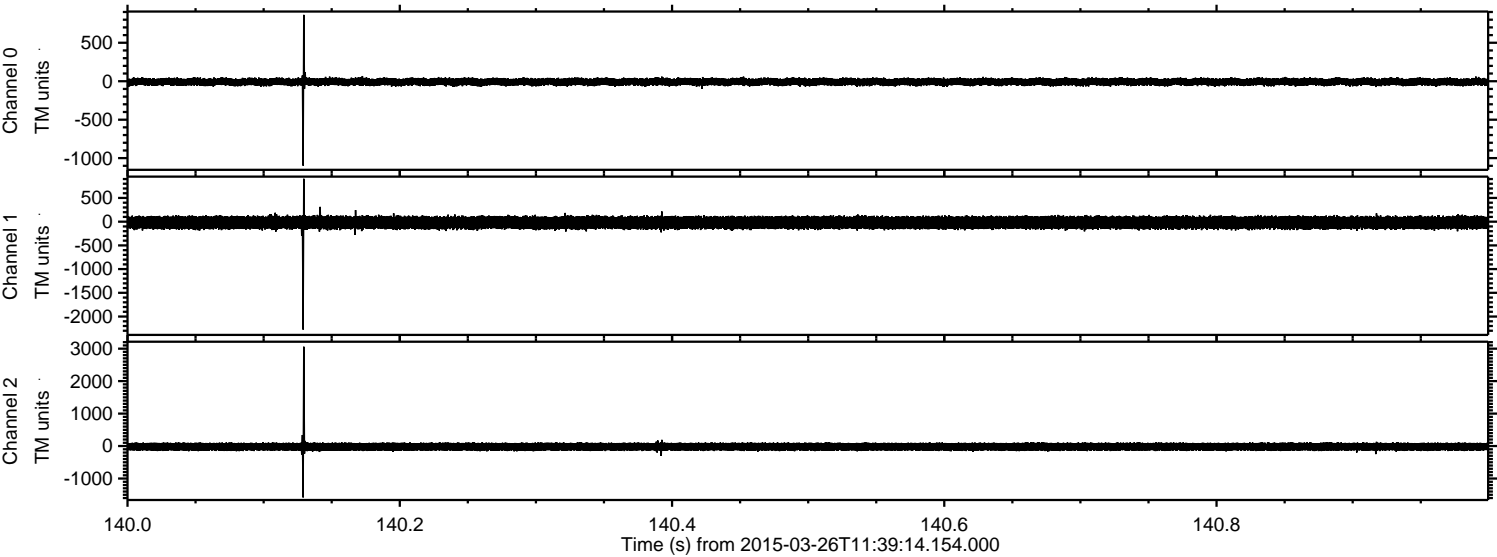

ELMAVAN 3D WAVEFORMS (Measured data sampled at 50 kHz) 49801 packets of 144 samples from 2015-03-26T11:39:14.154.000. Part 140/144

Processed Thu Mar 26 12:47:09 2015 by ELM ver.2012-10-06 from 001__elm20150326_113913__dat00.bin

