

# ELMAVAN 3D WAVEFORMS (Measured data sampled at 50 kHz) 49790 packets of 144 samples from 2015-03-26T10:19:11.330.999.

Processed Thu Mar 26 11:32:23 2015 by ELM ver.2012-10-06 from 001\_\_elm20150326\_101910\_\_dat00.bin

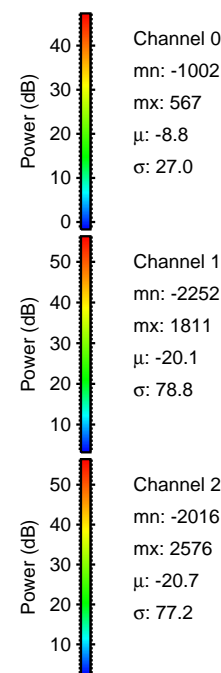

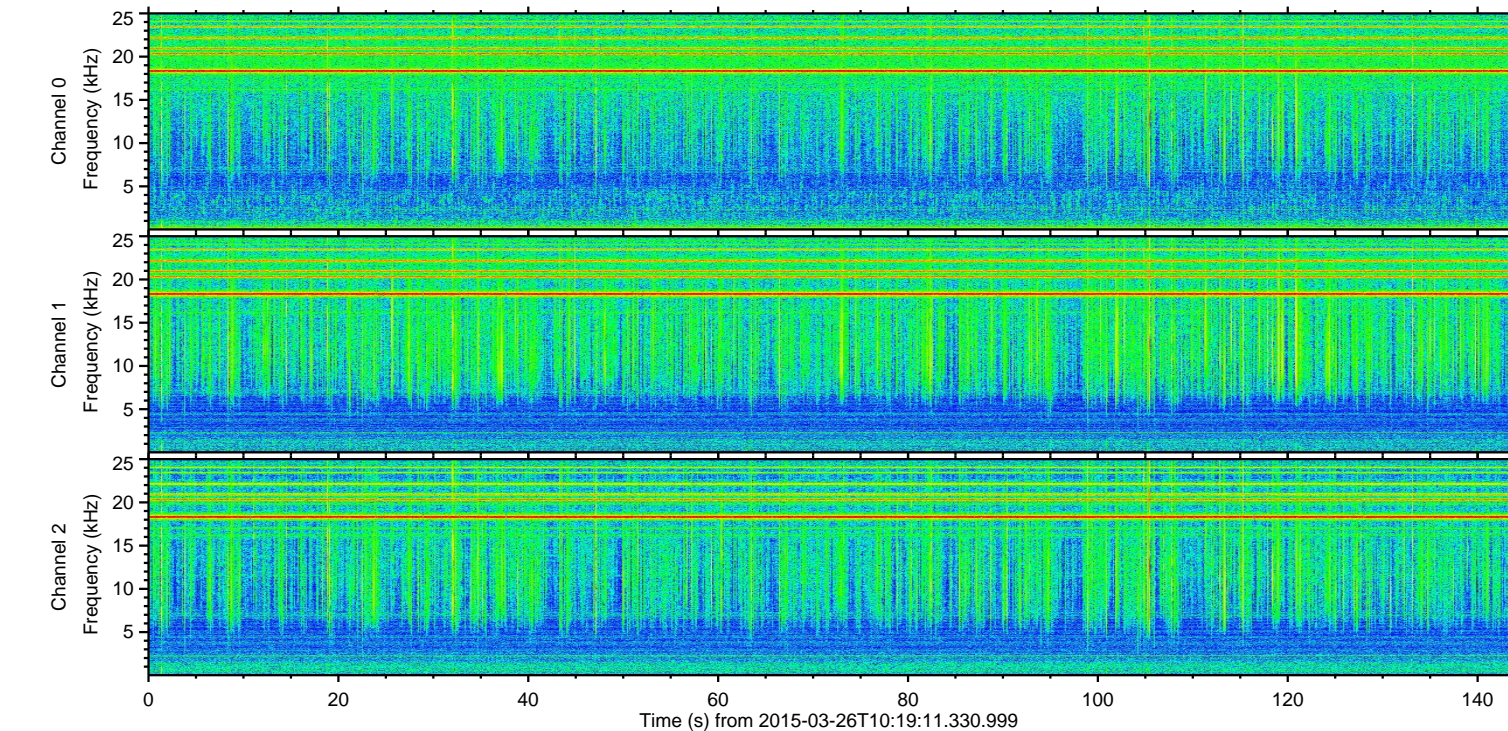
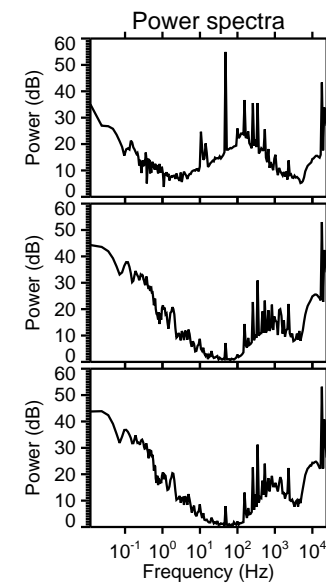
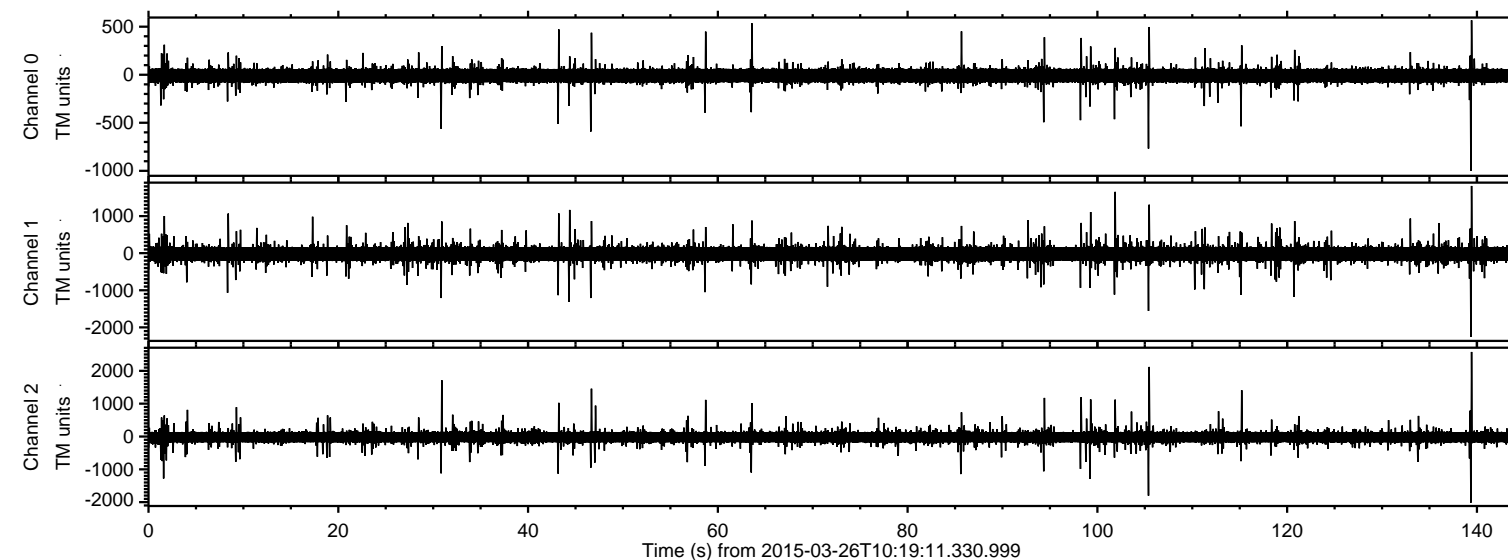

ELMAVAN 3D WAVEFORMS (Measured data sampled at 50 kHz) 49790 packets of 144 samples from 2015-03-26T10:19:11.330.999. Part 140/144

Processed Thu Mar 26 11:32:34 2015 by ELM ver.2012-10-06 from 001\_\_elm20150326\_101910\_\_dat00.bin

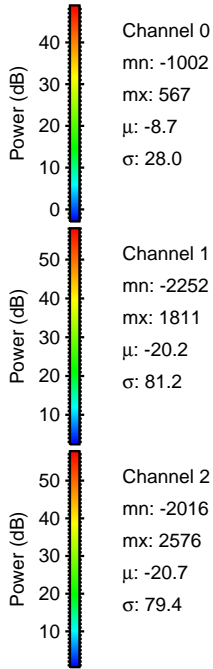
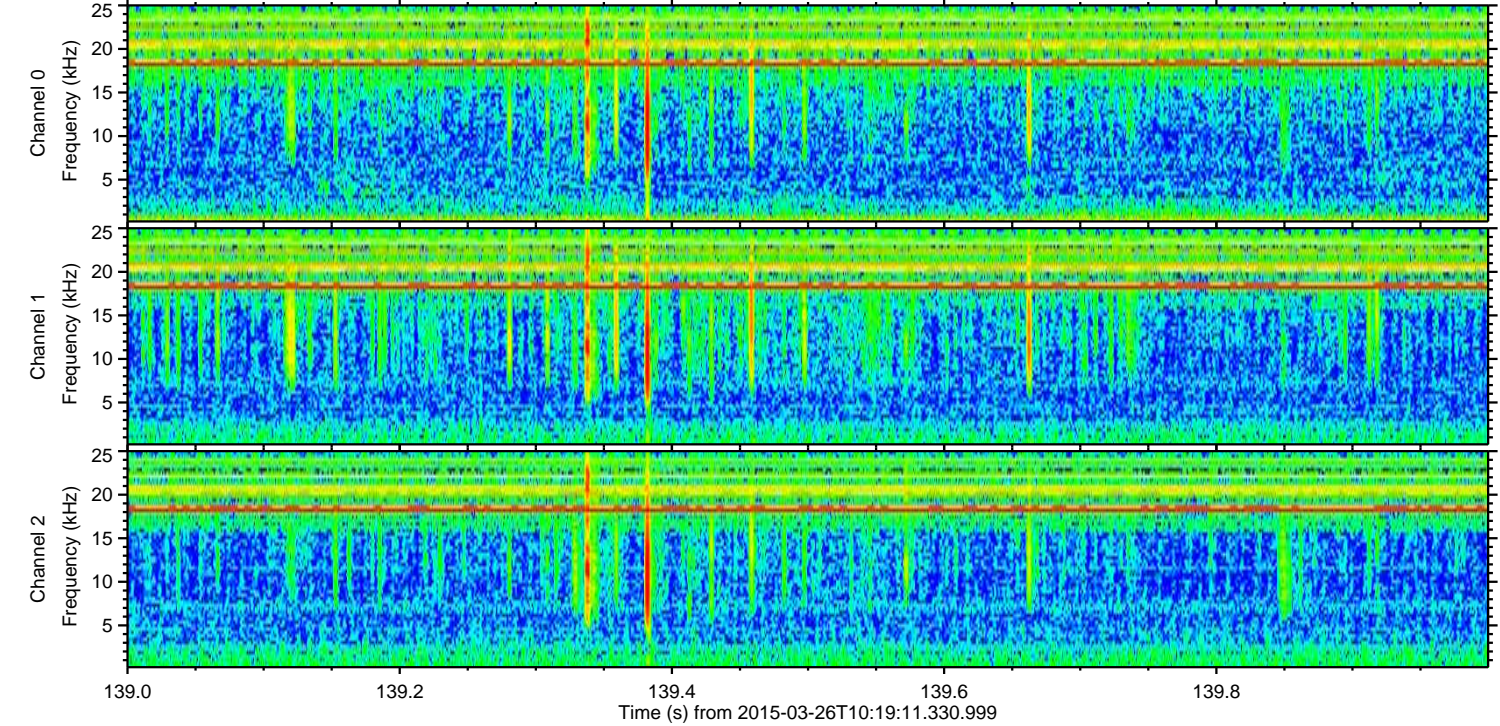
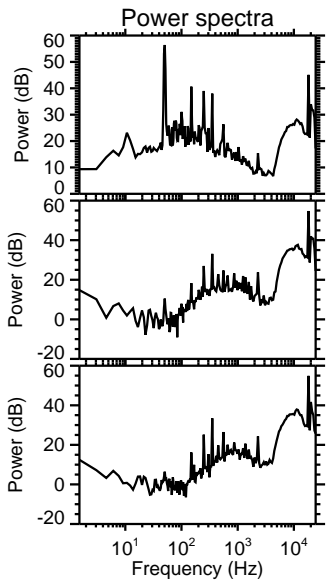
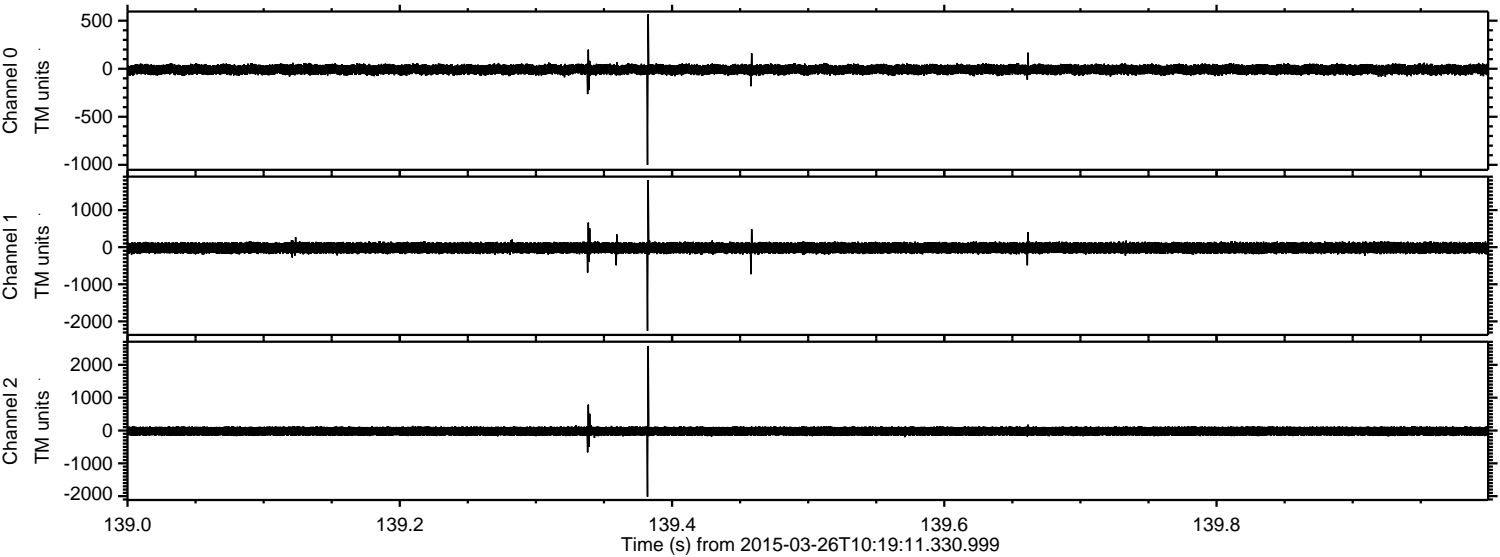



ELMAVAN 3D WAVEFORMS (Measured data sampled at 50 kHz) 49790 packets of 144 samples from 2015-03-26T10:19:11.330.999. Part 106/144

Processed Thu Mar 26 11:32:35 2015 by ELM ver.2012-10-06 from 001\_\_elm20150326\_101910\_\_dat00.bin

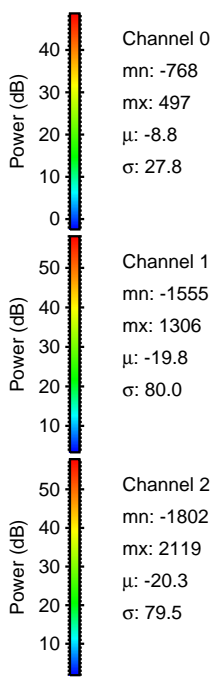
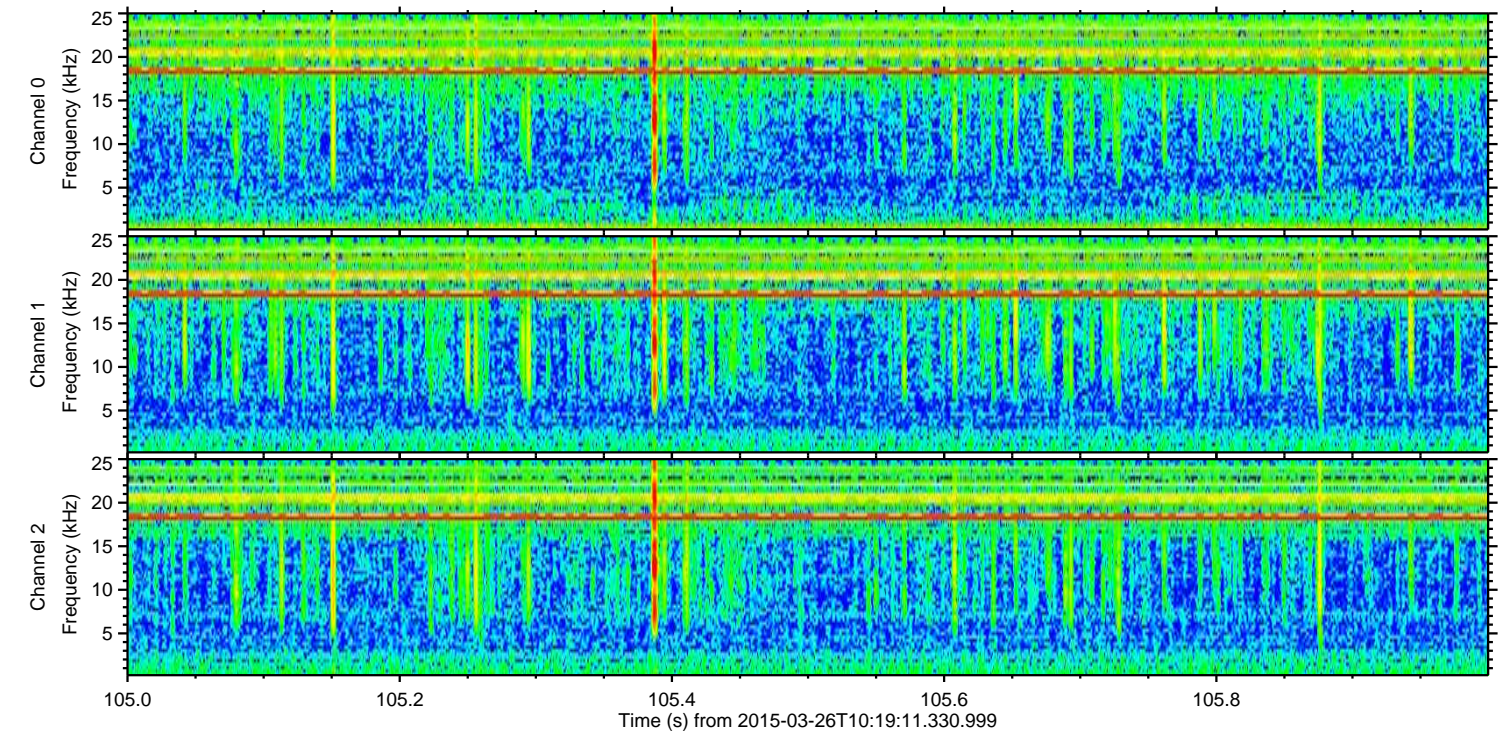
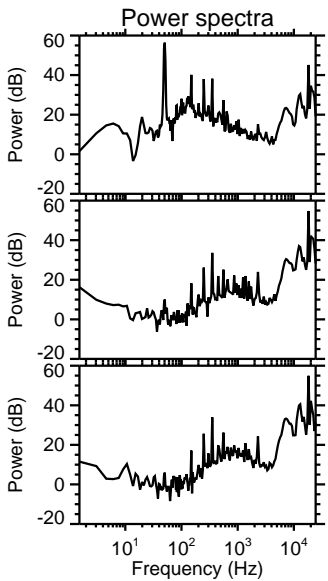
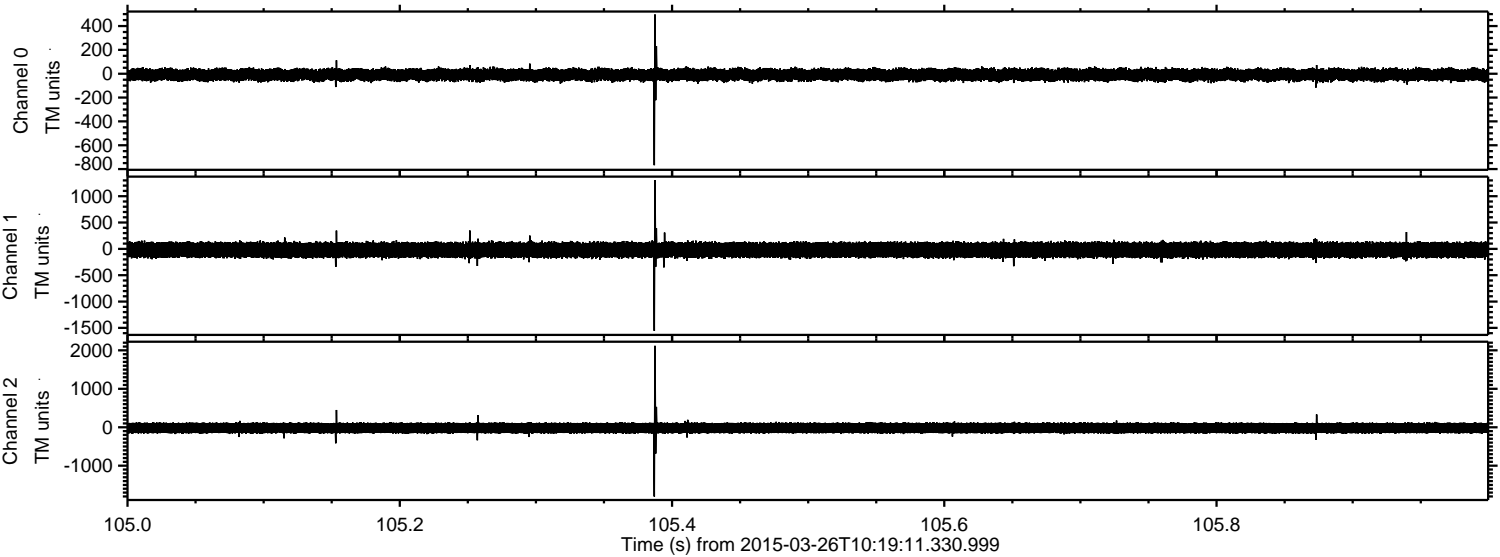

Channel 0  
mn: -768  
mx: 497  
 $\mu$ : -8.8  
 $\sigma$ : 27.8

Channel 1  
mn: -1555  
mx: 1306  
 $\mu$ : -19.8  
 $\sigma$ : 80.0

Channel 2  
mn: -1802  
mx: 2119  
 $\mu$ : -20.3  
 $\sigma$ : 79.5



Processed Thu Mar 26 11:32:36 2015 by ELM ver.2012-10-06 from 001\_\_elm20150326\_101910\_\_dat00.bin

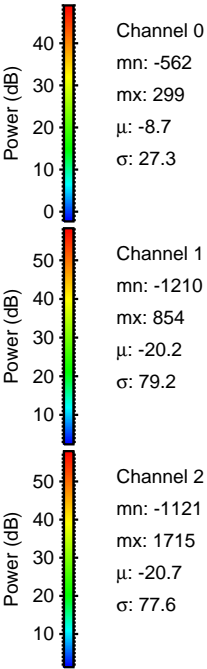
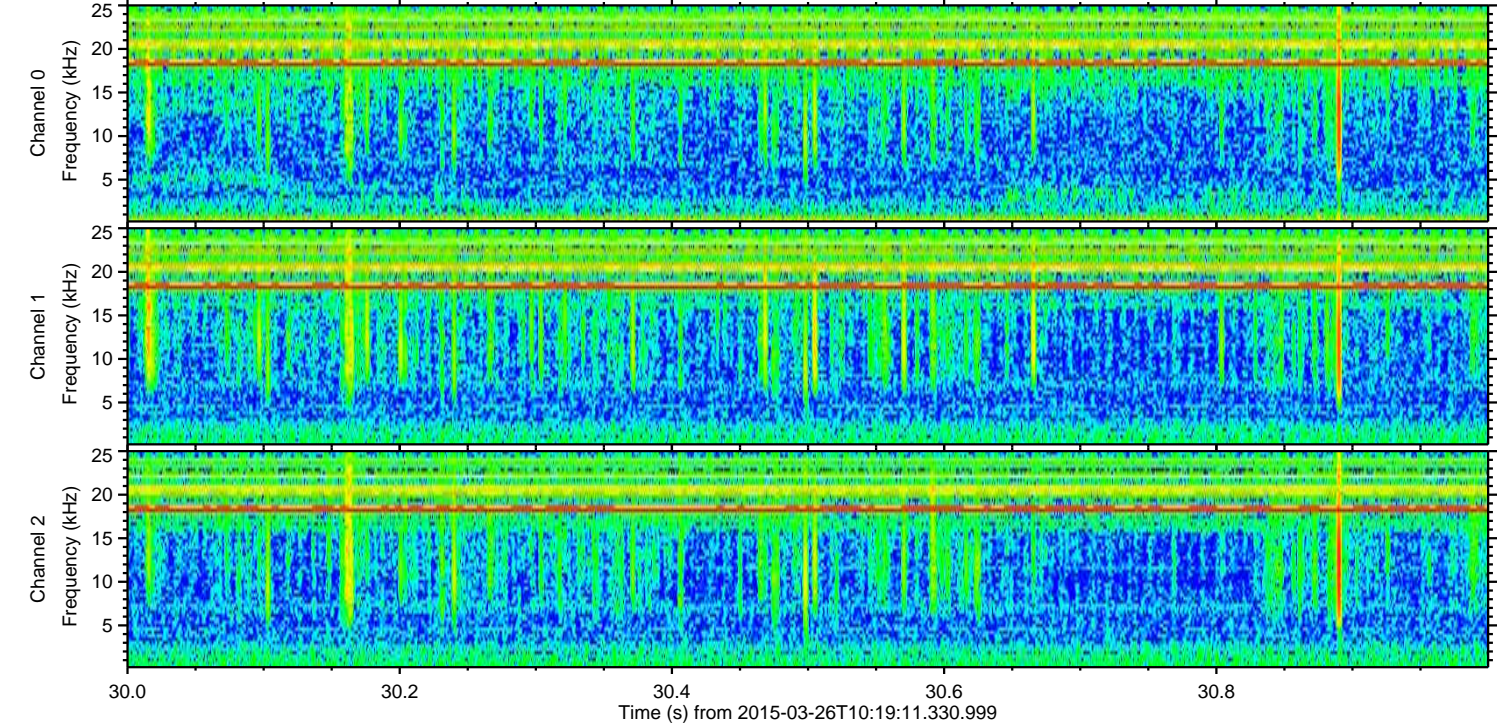
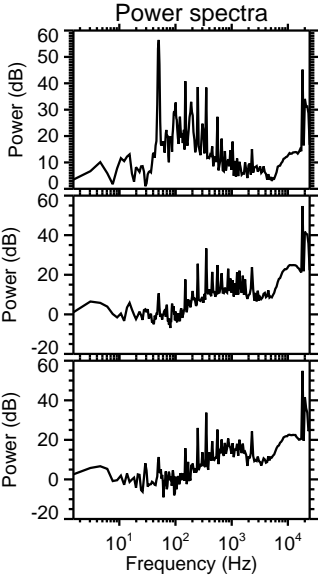
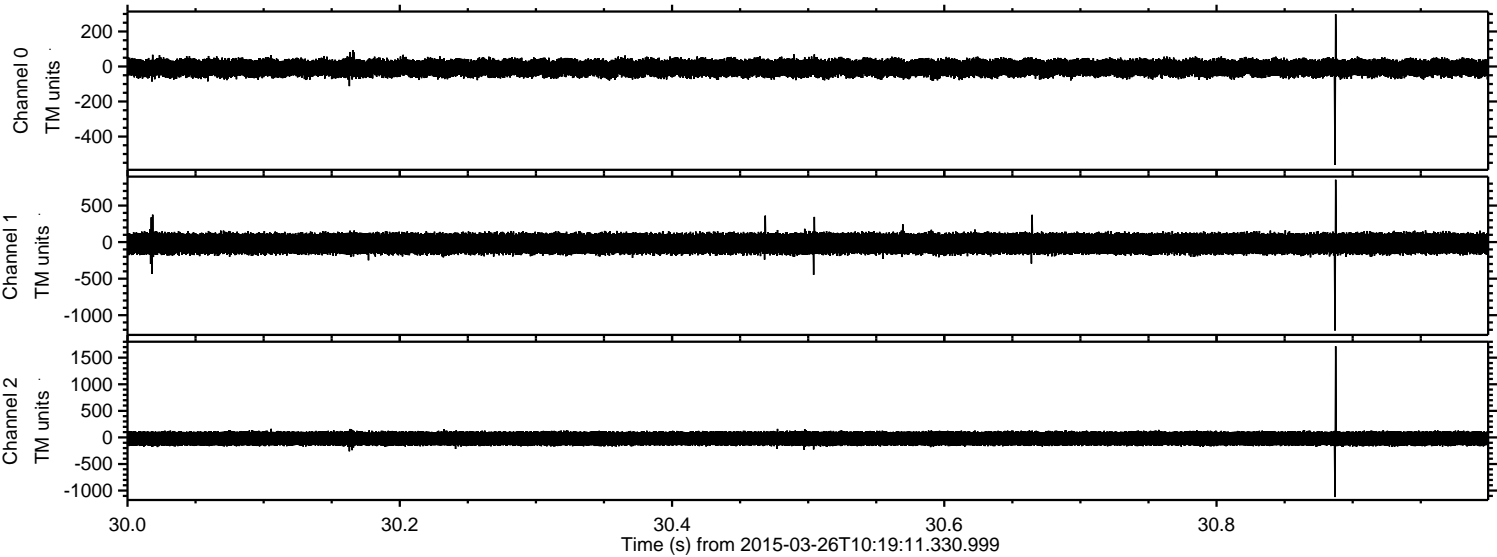



Processed Thu Mar 26 11:32:37 2015 by ELM ver.2012-10-06 from 001\_\_elm20150326\_101910\_\_dat00.bin

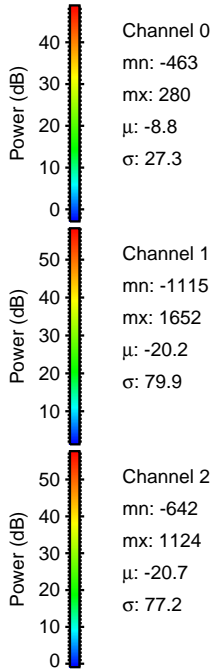
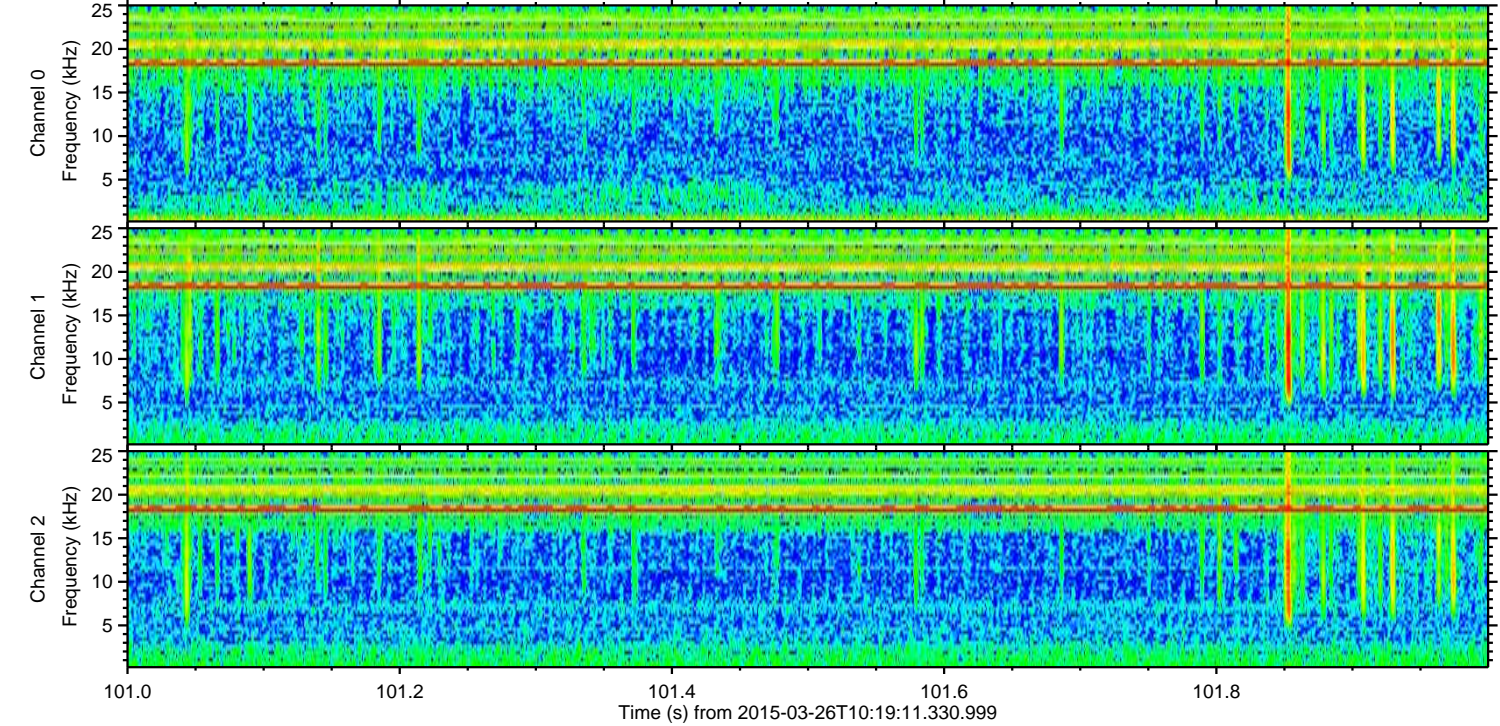
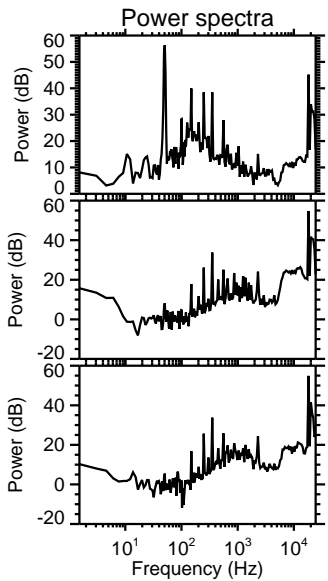
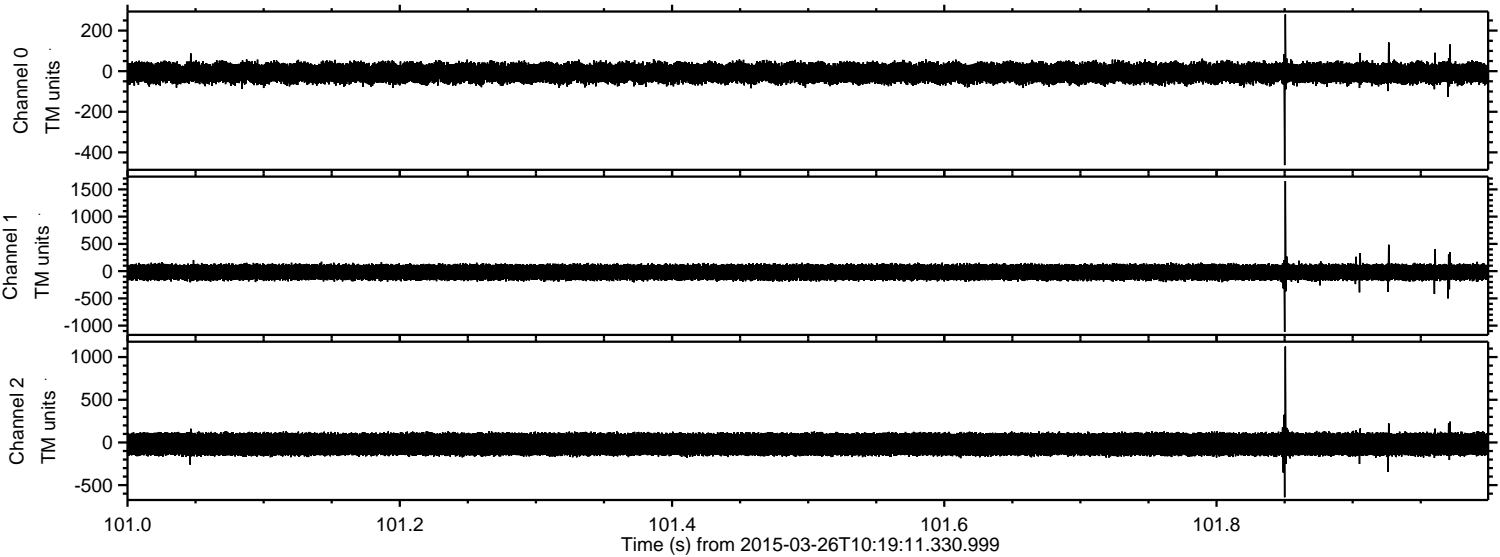



Processed Thu Mar 26 11:32:38 2015 by ELM ver.2012-10-06 from 001\_\_elm20150326\_101910\_\_dat00.bin

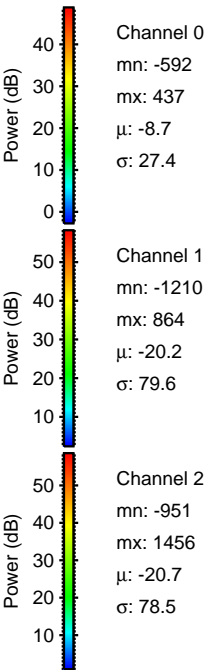
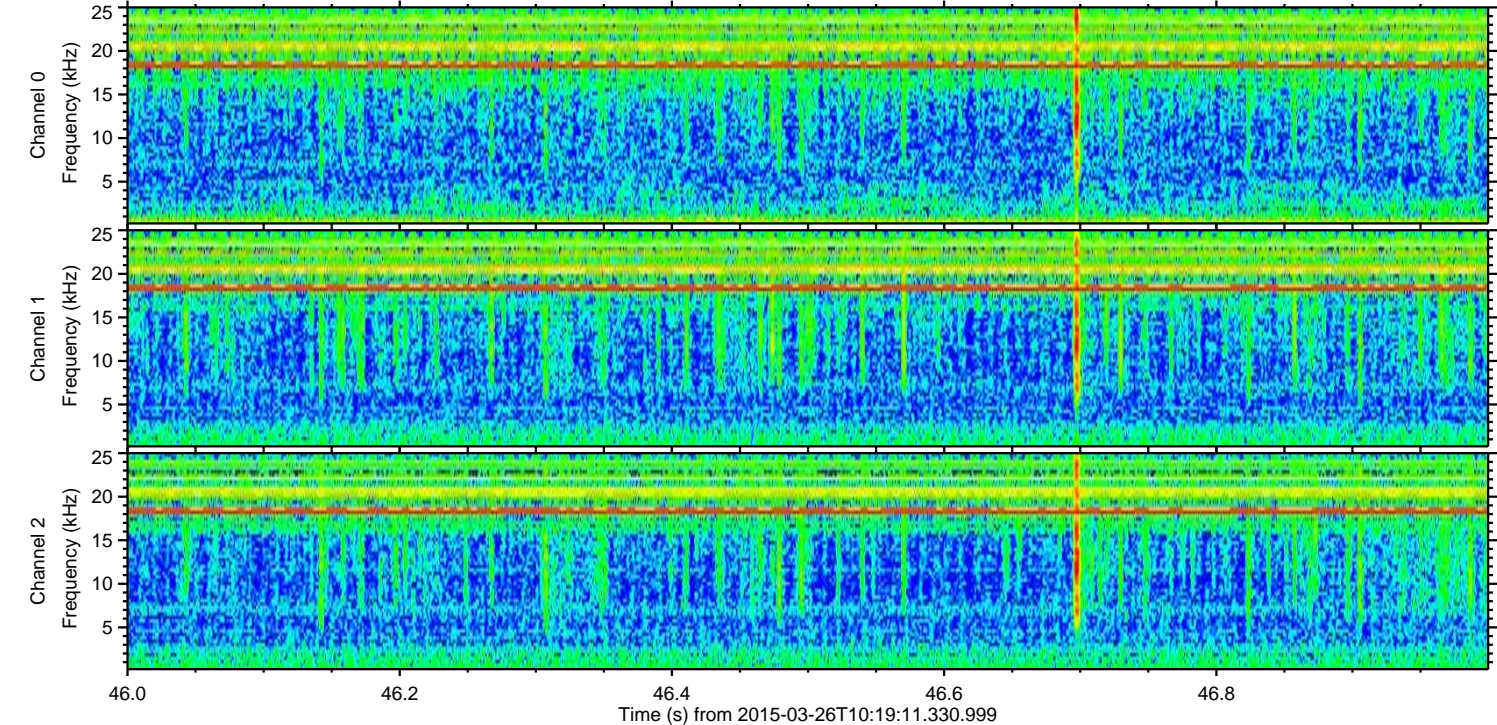
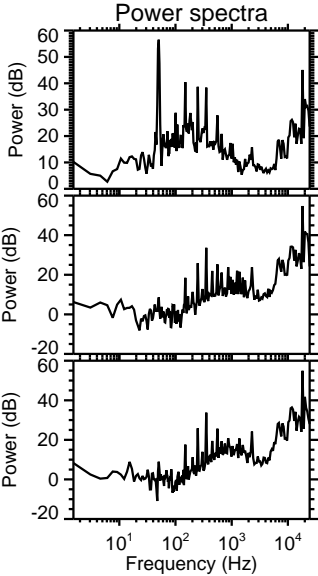
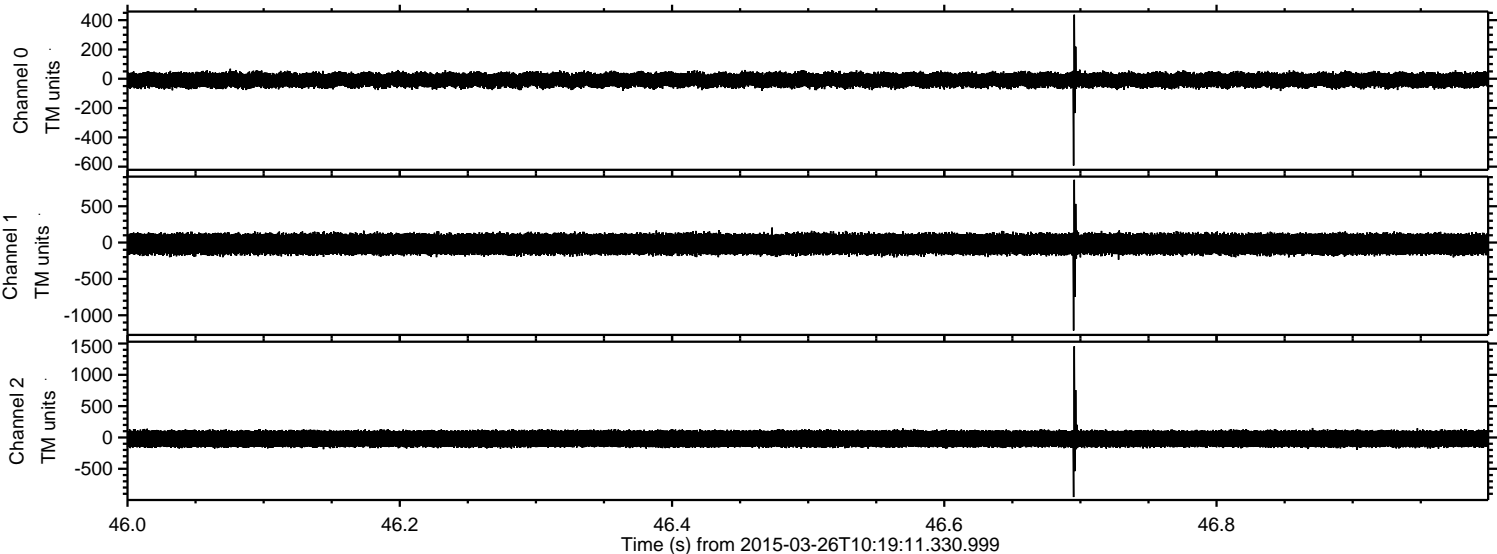



ELMAVAN 3D WAVEFORMS (Measured data sampled at 50 kHz) 49790 packets of 144 samples from 2015-03-26T10:19:11.330.999. Part 116/144

Processed Thu Mar 26 11:32:39 2015 by ELM ver.2012-10-06 from 001\_\_elm20150326\_101910\_\_dat00.bin

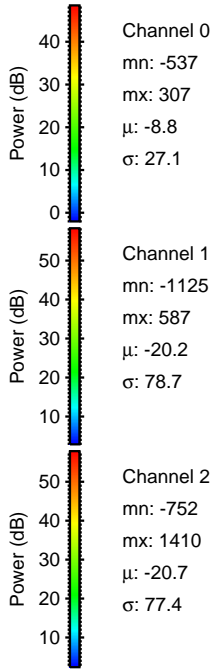
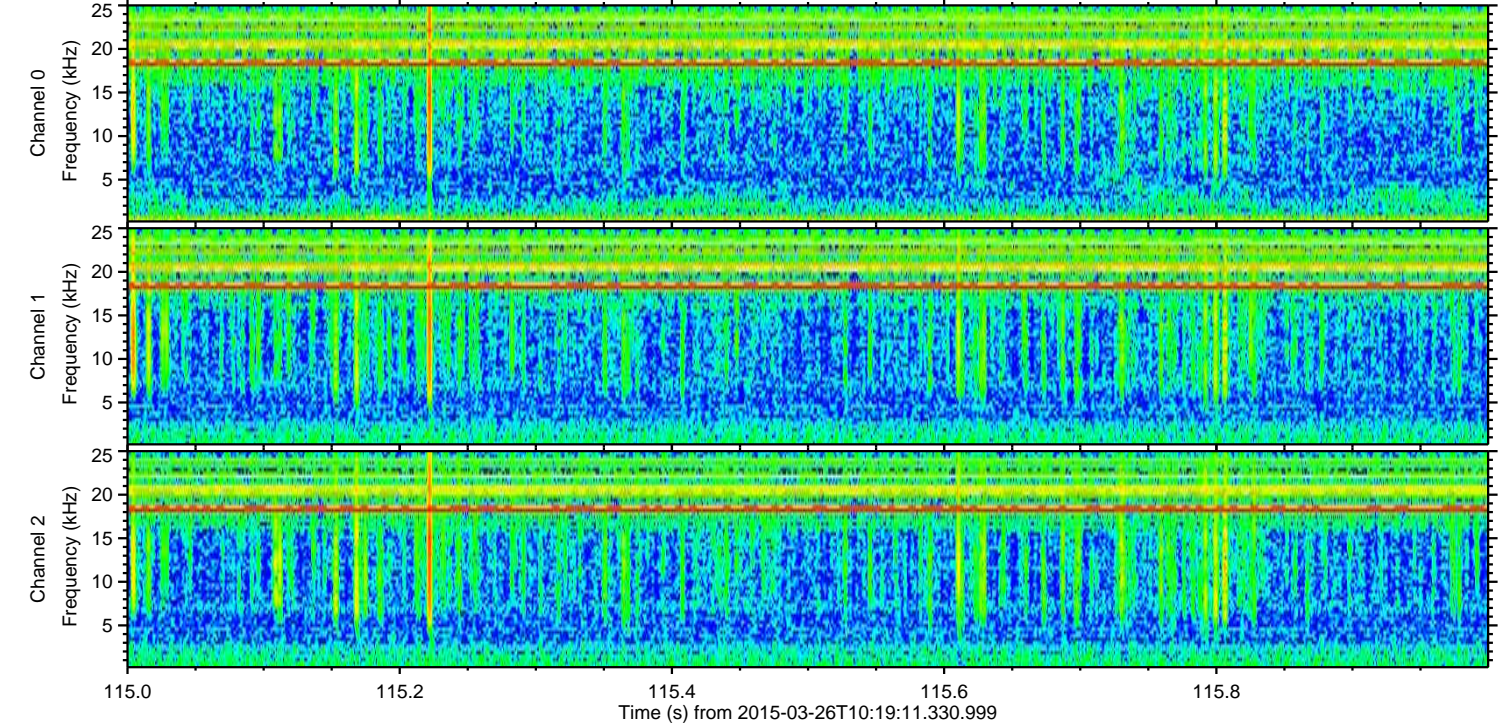
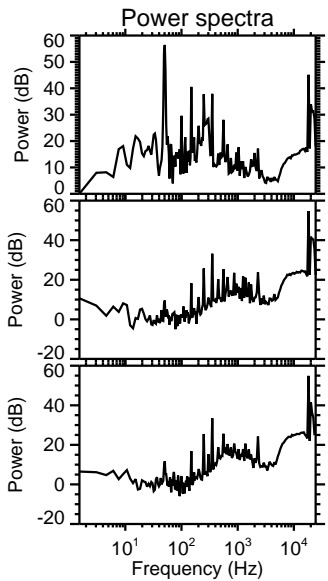
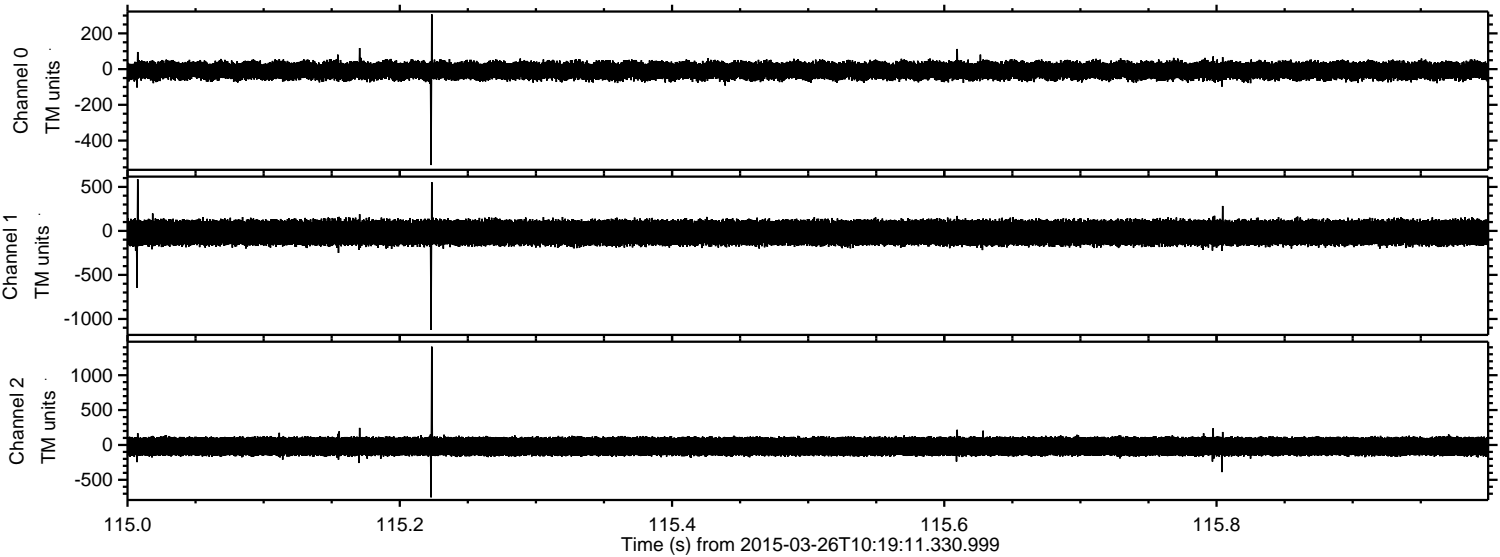

Channel 0  
mn: -537  
mx: 307  
 $\mu$ : -8.8  
 $\sigma$ : 27.1

Channel 1  
mn: -1125  
mx: 587  
 $\mu$ : -20.2  
 $\sigma$ : 78.7

Channel 2  
mn: -752  
mx: 1410  
 $\mu$ : -20.7  
 $\sigma$ : 77.4



Processed Thu Mar 26 11:32:40 2015 by ELM ver.2012-10-06 from 001\_\_elm20150326\_101910\_\_dat00.bin

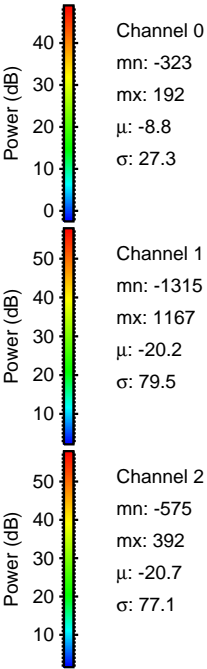
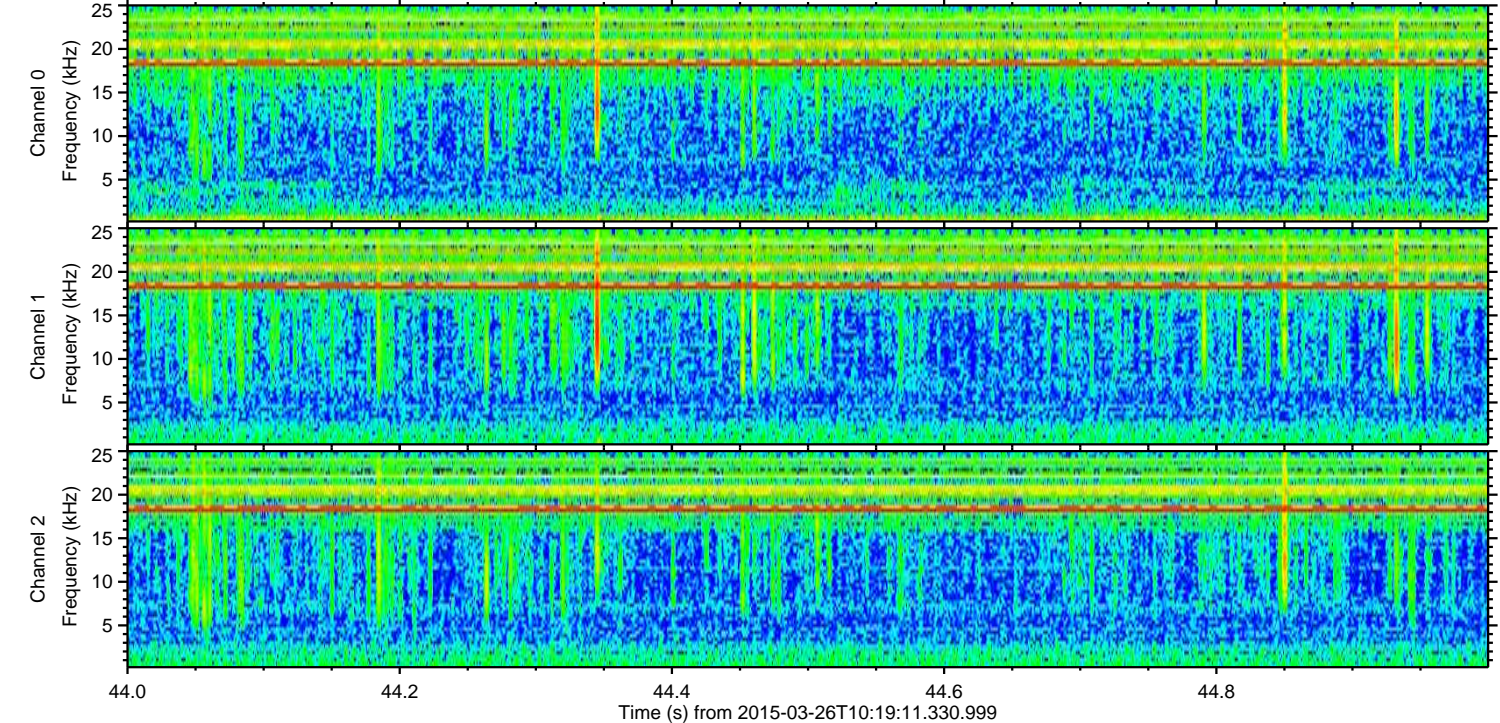
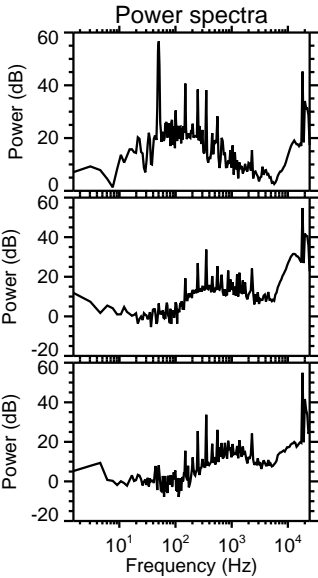
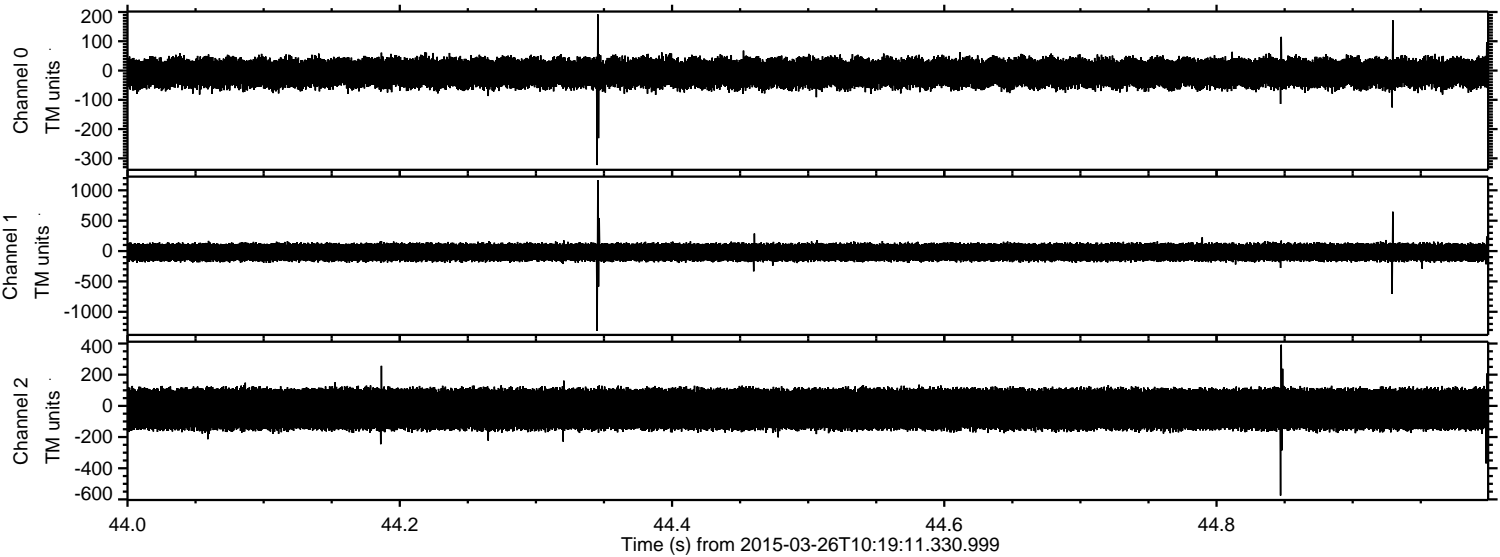



ELMAVAN 3D WAVEFORMS (Measured data sampled at 50 kHz) 49790 packets of 144 samples from 2015-03-26T10:19:11.330.999. Part 100/144

Processed Thu Mar 26 11:32:41 2015 by ELM ver.2012-10-06 from 001\_\_elm20150326\_101910\_\_dat00.bin

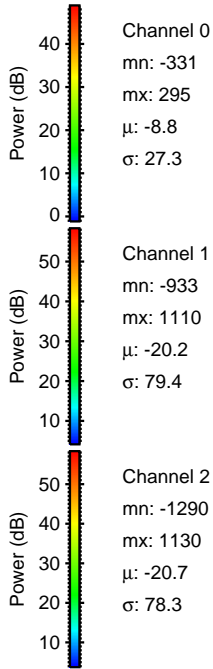
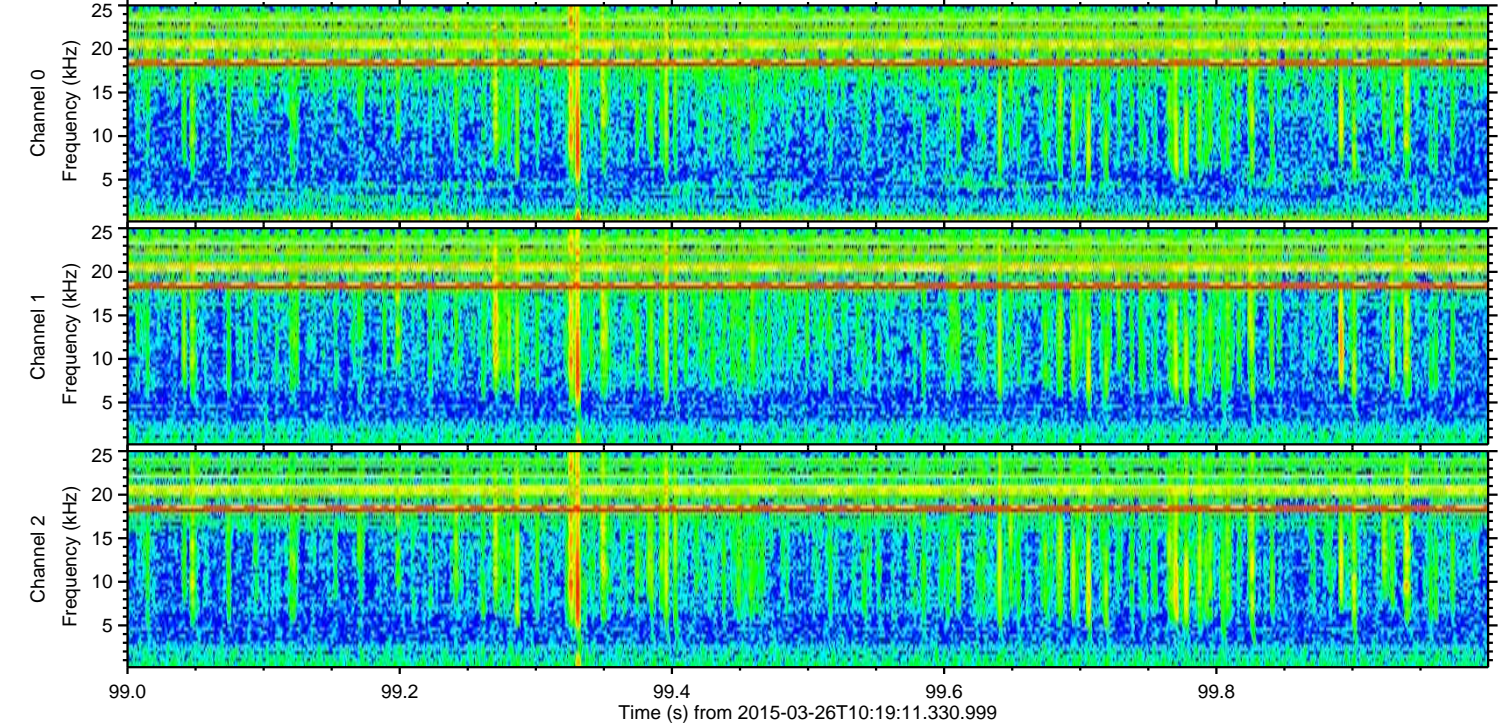
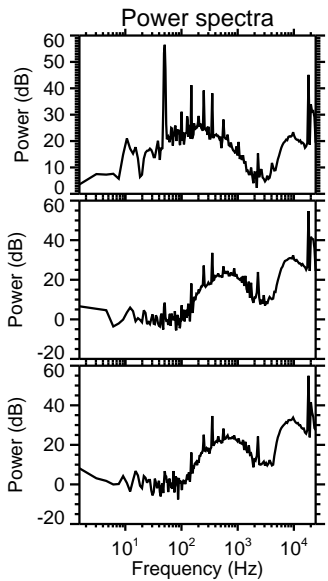
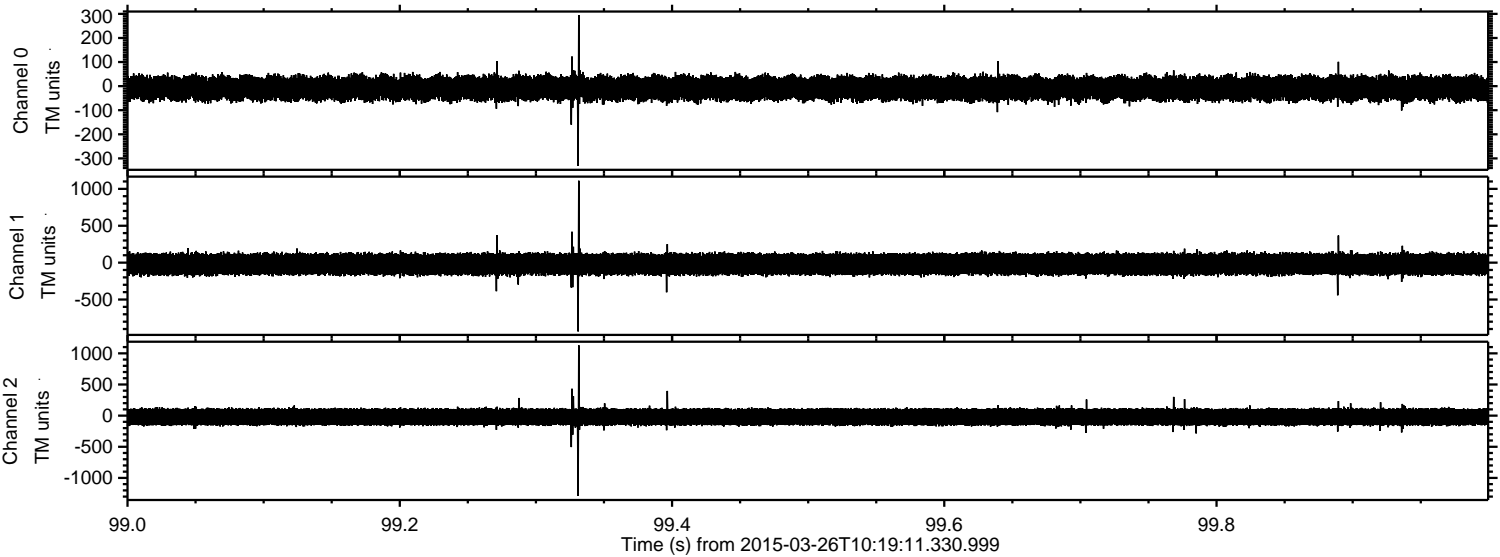



Processed Thu Mar 26 11:32:42 2015 by ELM ver.2012-10-06 from 001\_\_elm20150326\_101910\_\_dat00.bin

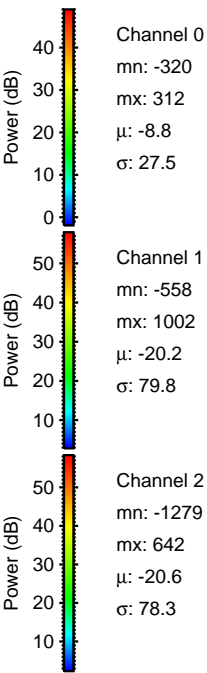
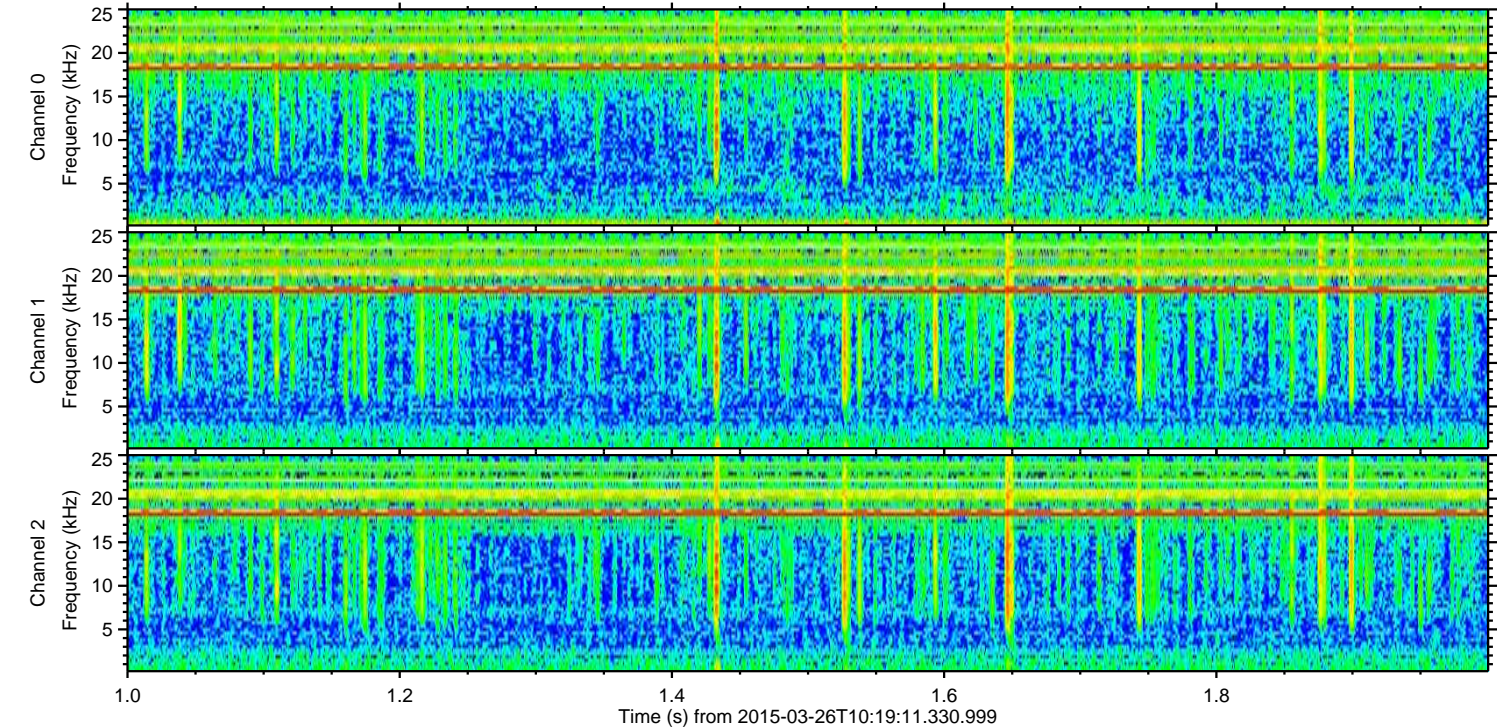
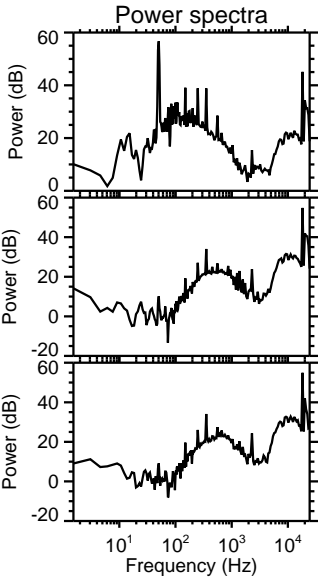
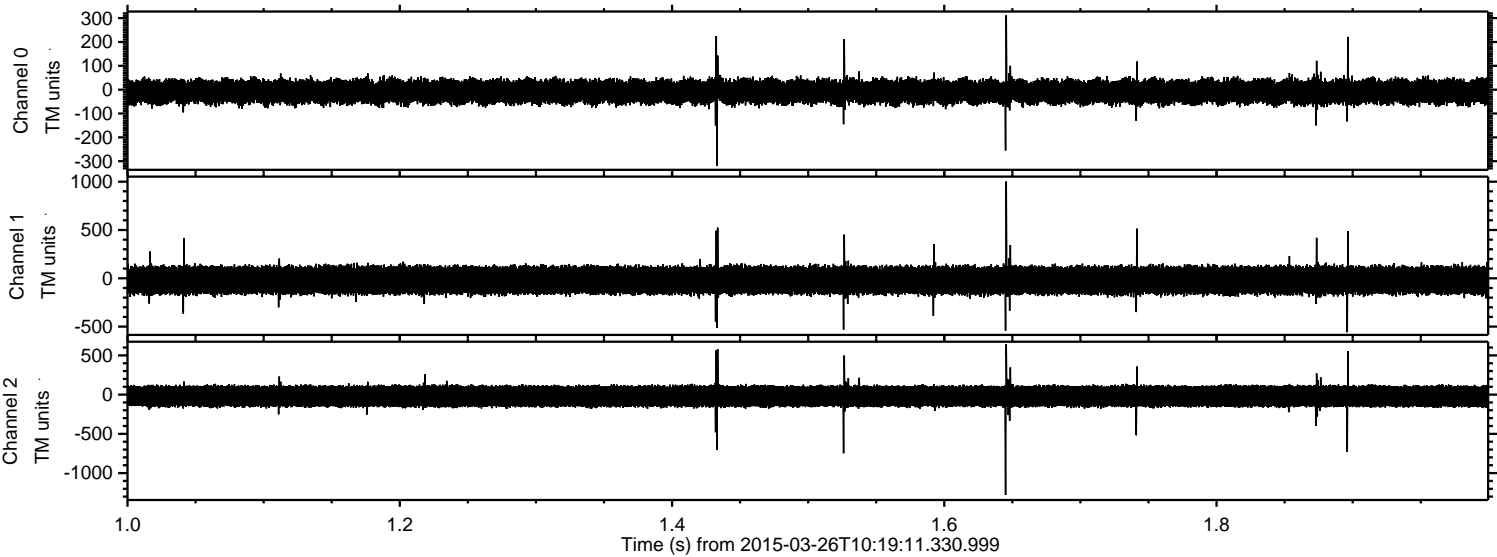



ELMAVAN 3D WAVEFORMS (Measured data sampled at 50 kHz) 49790 packets of 144 samples from 2015-03-26T10:19:11.330.999. Part 66/144

Processed Thu Mar 26 11:32:43 2015 by ELM ver.2012-10-06 from 001\_\_elm20150326\_101910\_\_dat00.bin

