

# ELMAVAN 3D WAVEFORMS (Measured data sampled at 50 kHz) 49786 packets of 144 samples from 2015-03-26T10:09:10.982.999.

Processed Thu Mar 26 11:29:23 2015 by ELM ver.2012-10-06 from 001\_\_elm20150326\_100909\_\_dat00.bin

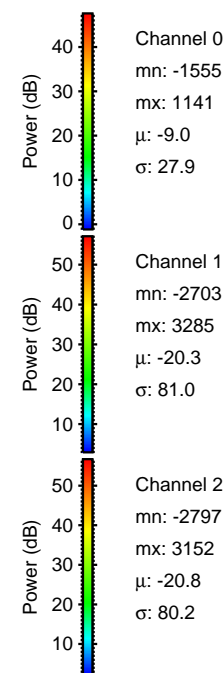

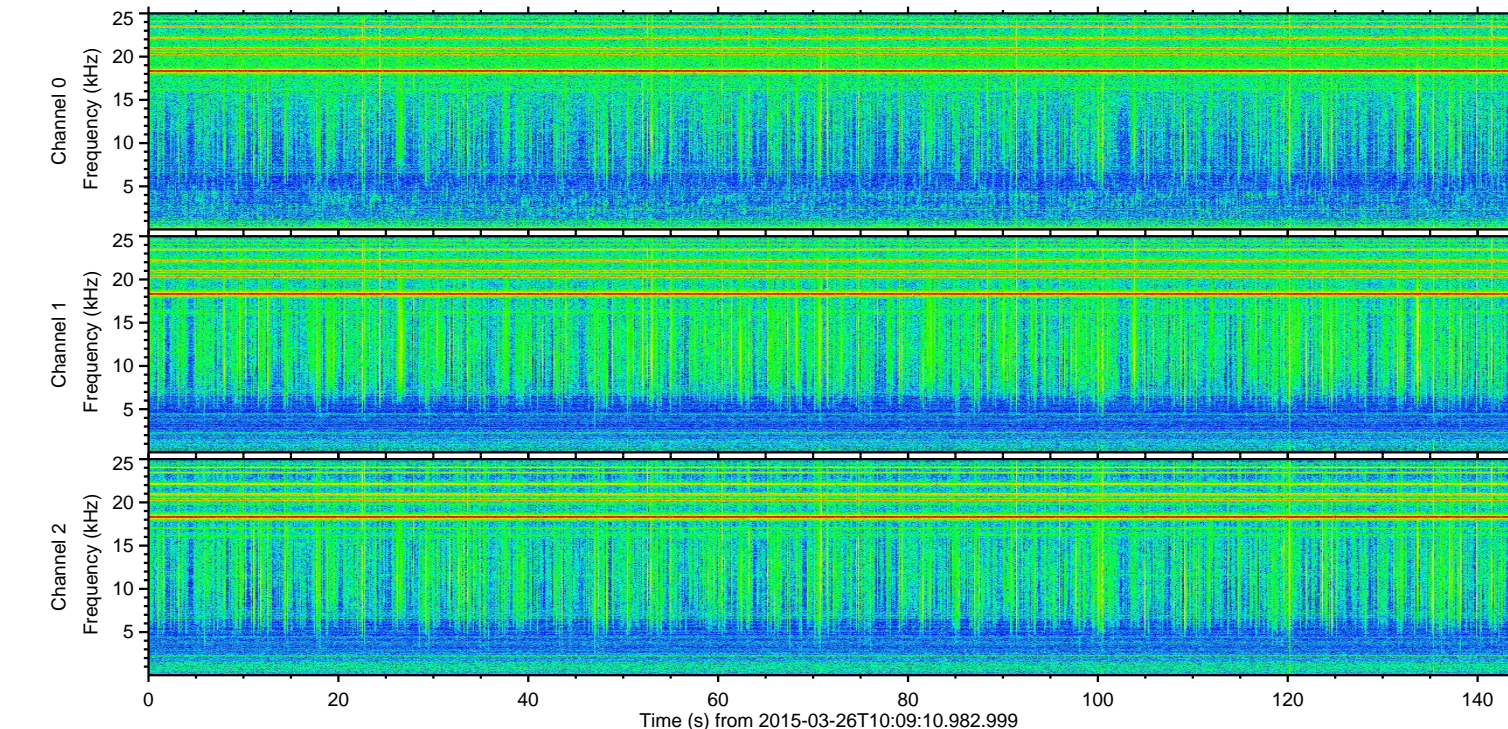
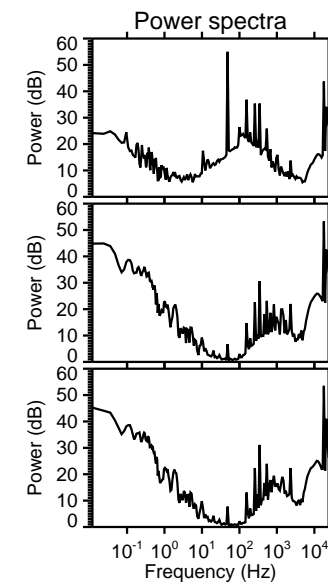
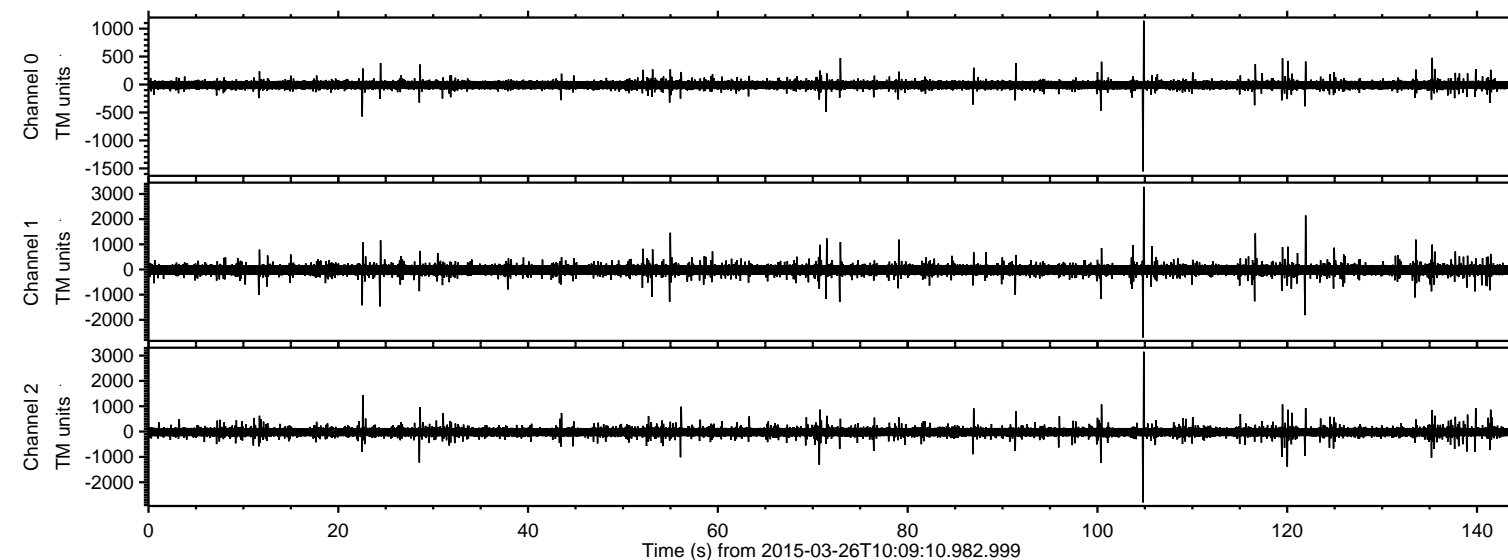

ELMAVAN 3D WAVEFORMS (Measured data sampled at 50 kHz) 49786 packets of 144 samples from 2015-03-26T10:09:10.982.999. Part 105/144

Processed Thu Mar 26 11:29:34 2015 by ELM ver.2012-10-06 from 001\_\_elm20150326\_100909\_\_dat00.bin

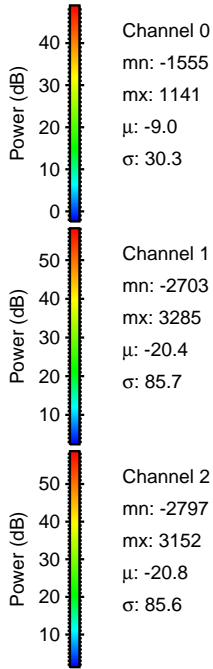
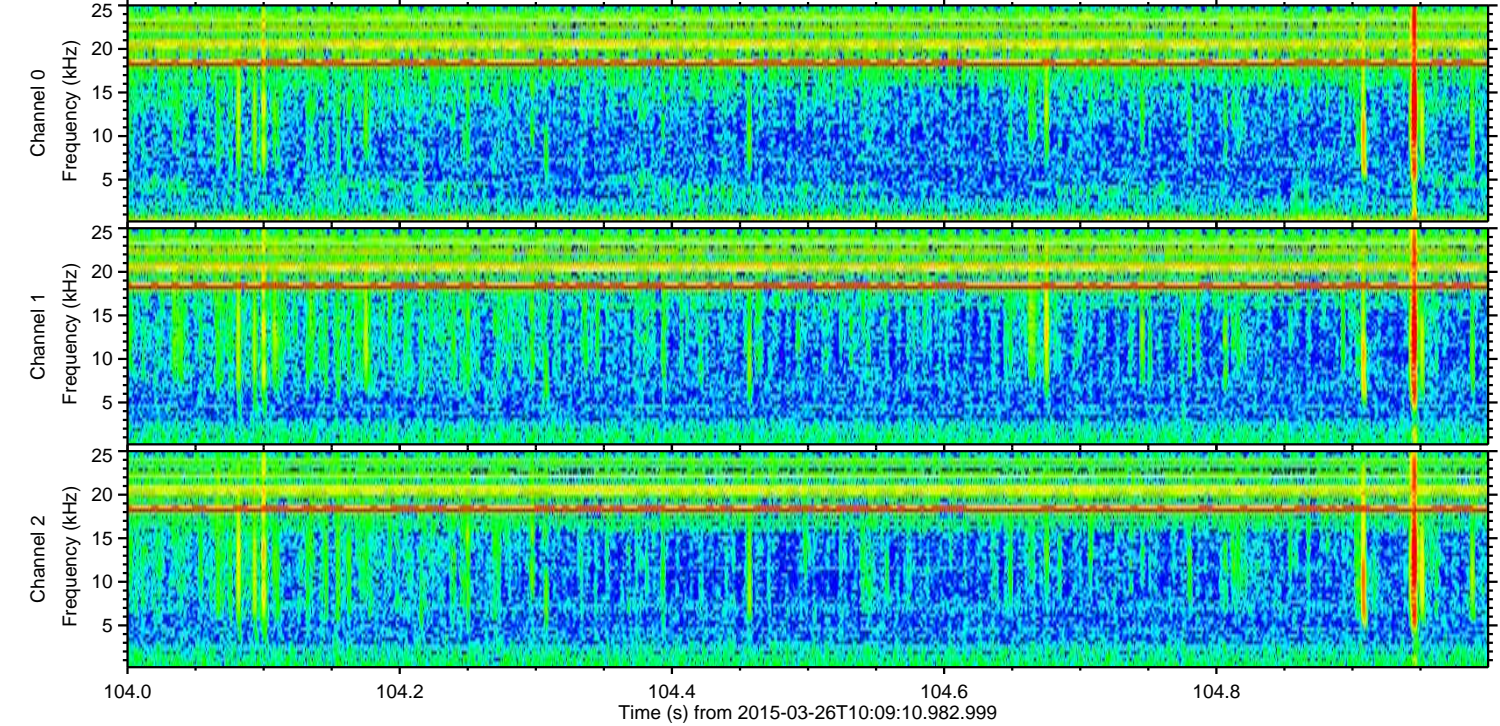
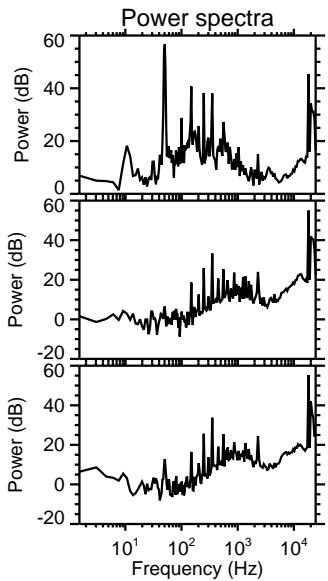
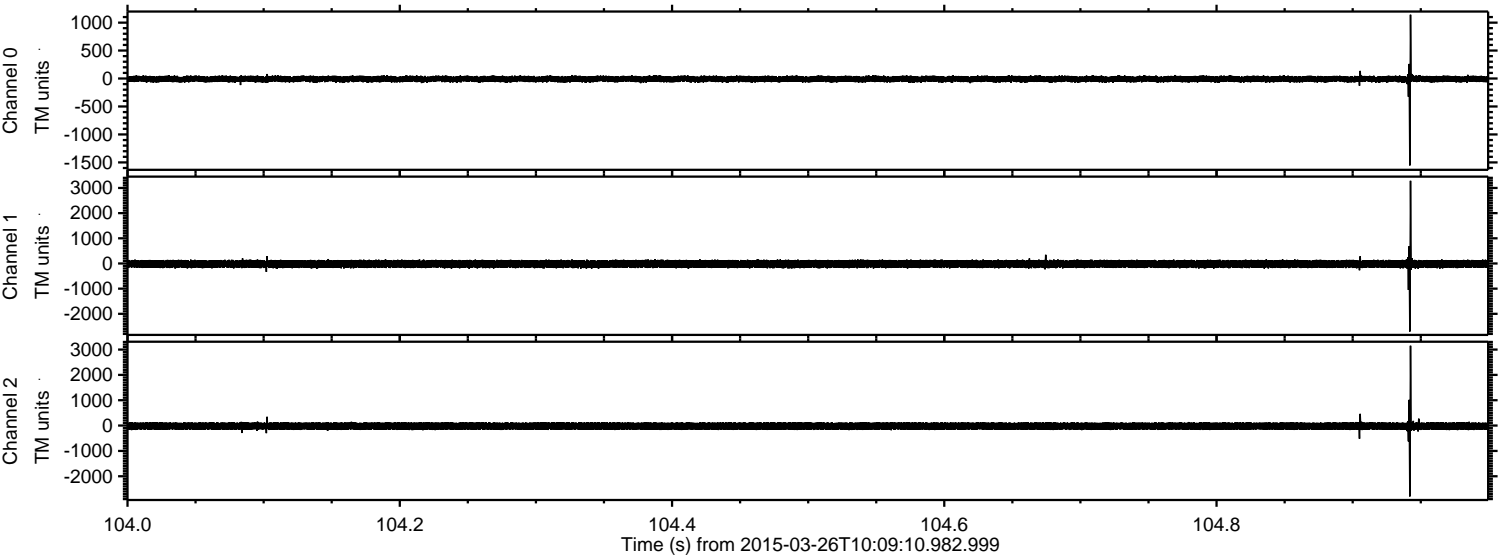



ELMAVAN 3D WAVEFORMS (Measured data sampled at 50 kHz) 49786 packets of 144 samples from 2015-03-26T10:09:10.982.999. Part 122/144

Processed Thu Mar 26 11:29:35 2015 by ELM ver.2012-10-06 from 001\_\_elm20150326\_100909\_\_dat00.bin

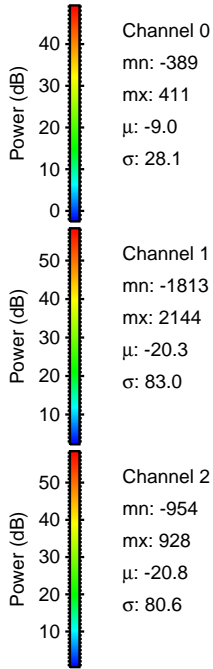
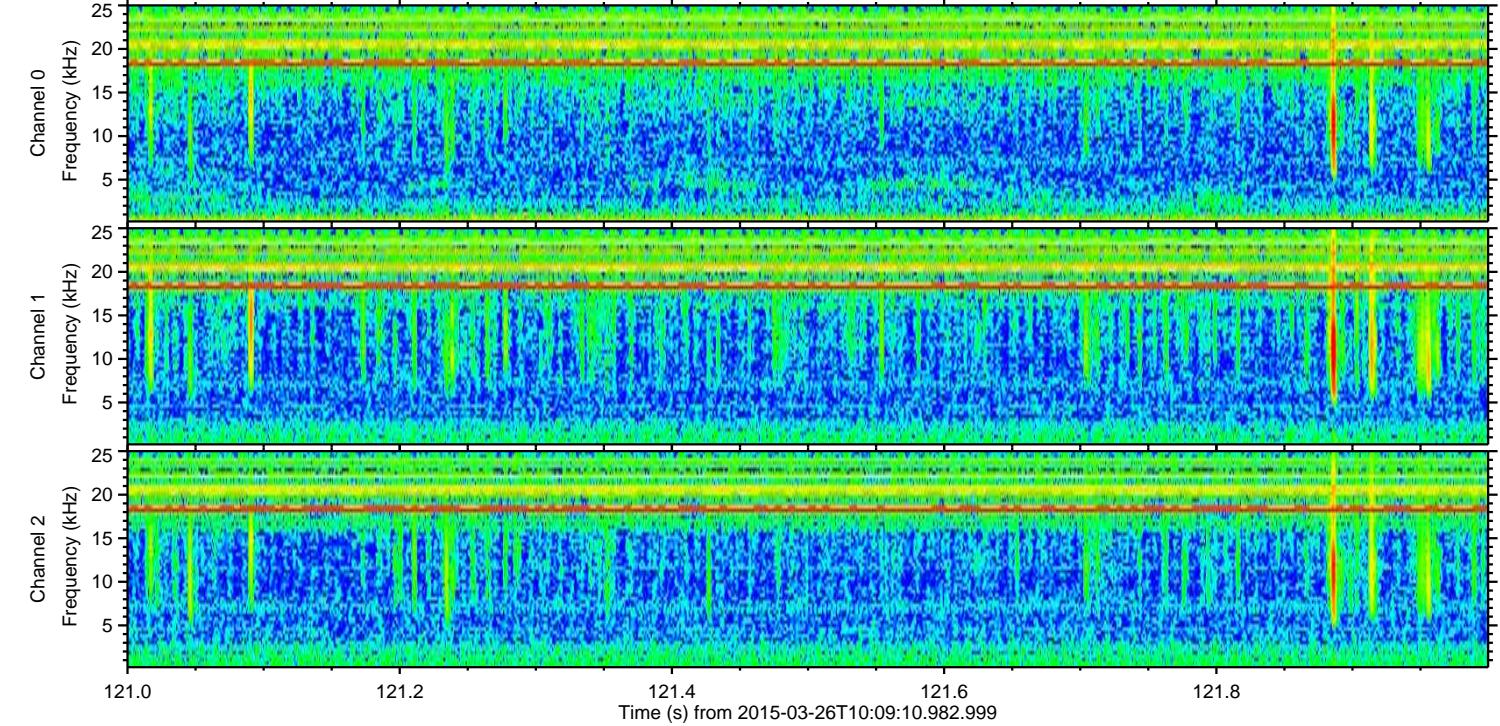
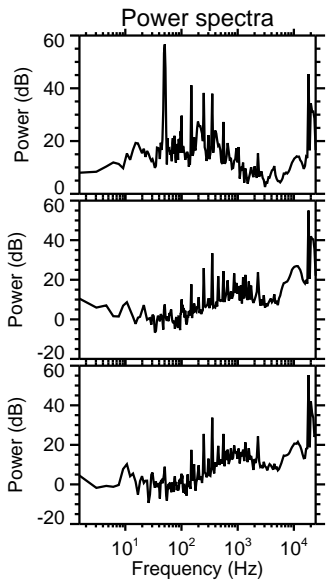
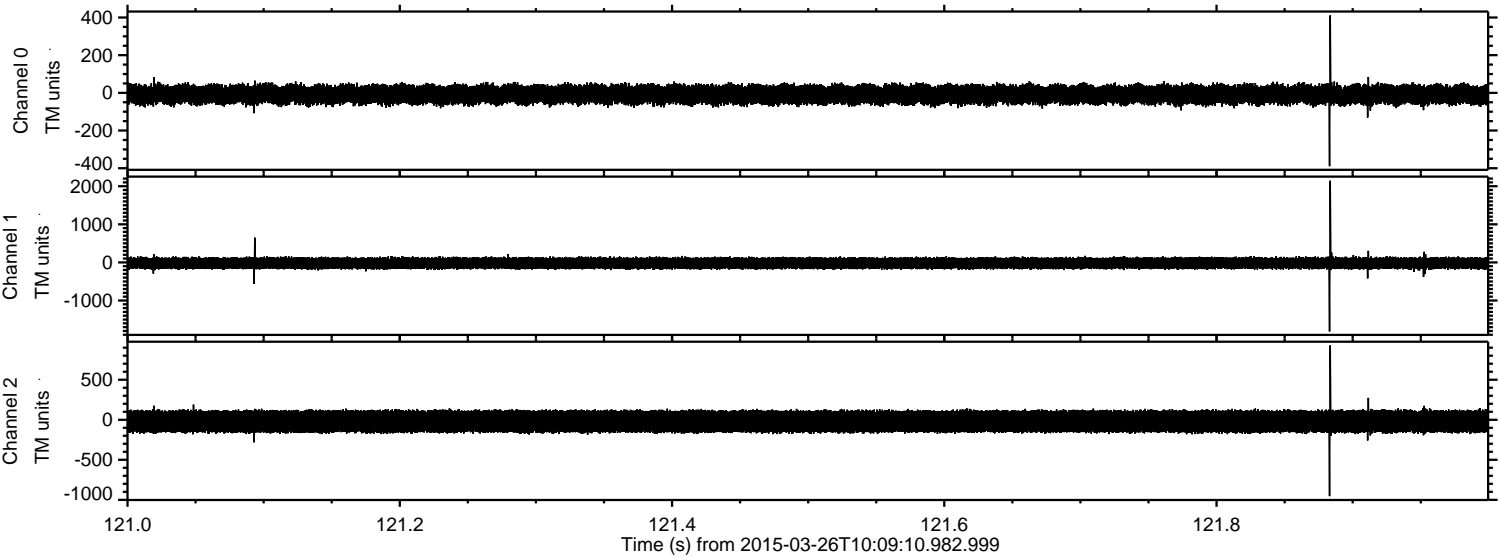

Channel 0  
mn: -389  
mx: 411  
 $\mu$ : -9.0  
 $\sigma$ : 28.1

Channel 1  
mn: -1813  
mx: 2144  
 $\mu$ : -20.3  
 $\sigma$ : 83.0

Channel 2  
mn: -954  
mx: 928  
 $\mu$ : -20.8  
 $\sigma$ : 80.6



Processed Thu Mar 26 11:29:36 2015 by ELM ver.2012-10-06 from 001\_\_elm20150326\_100909\_\_dat00.bin

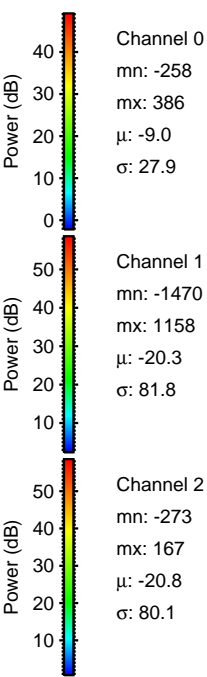
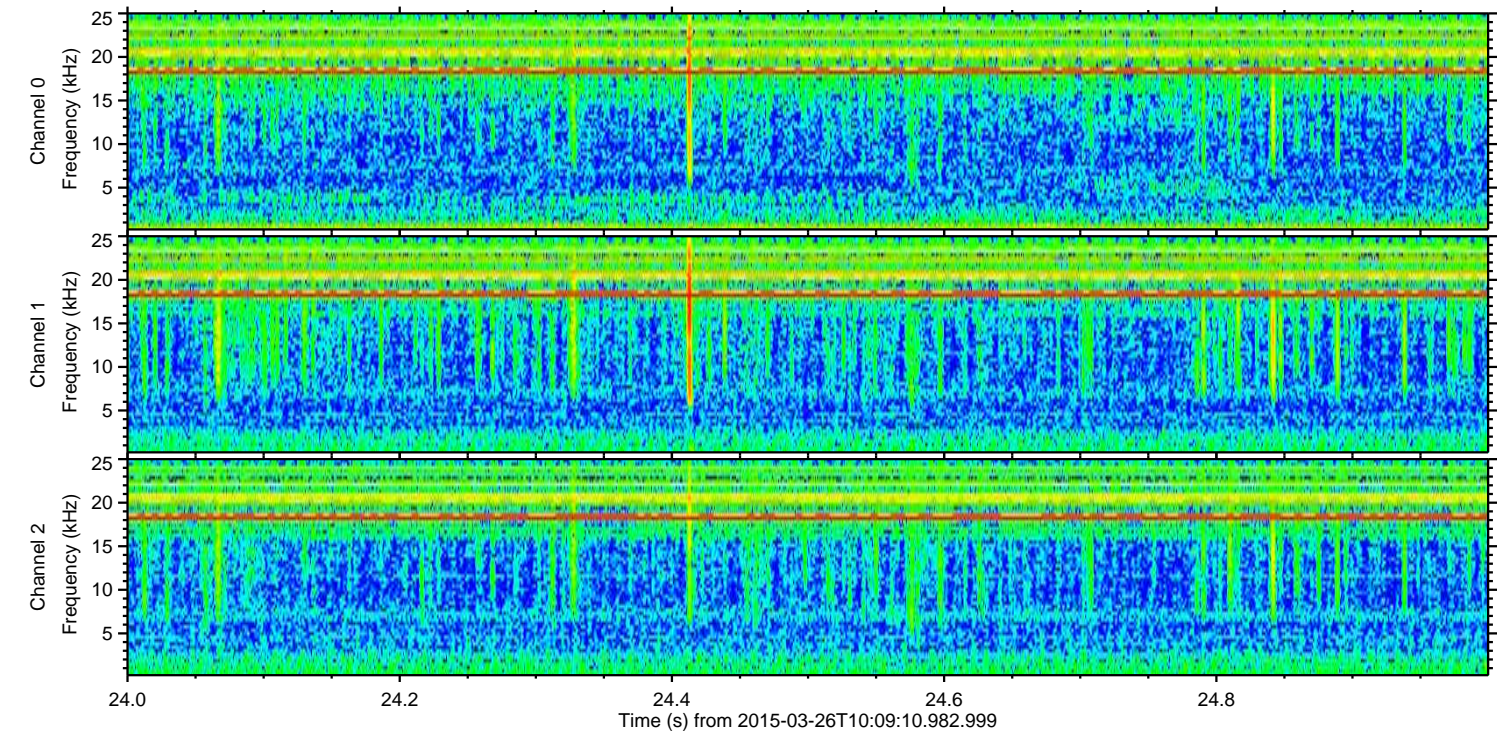
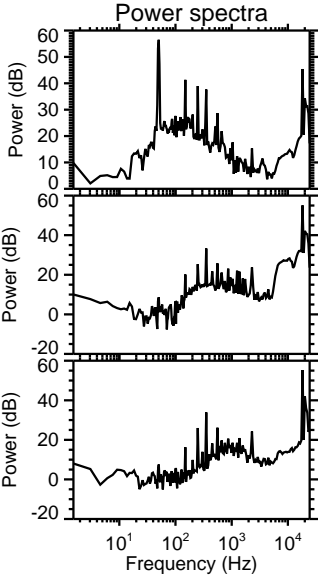
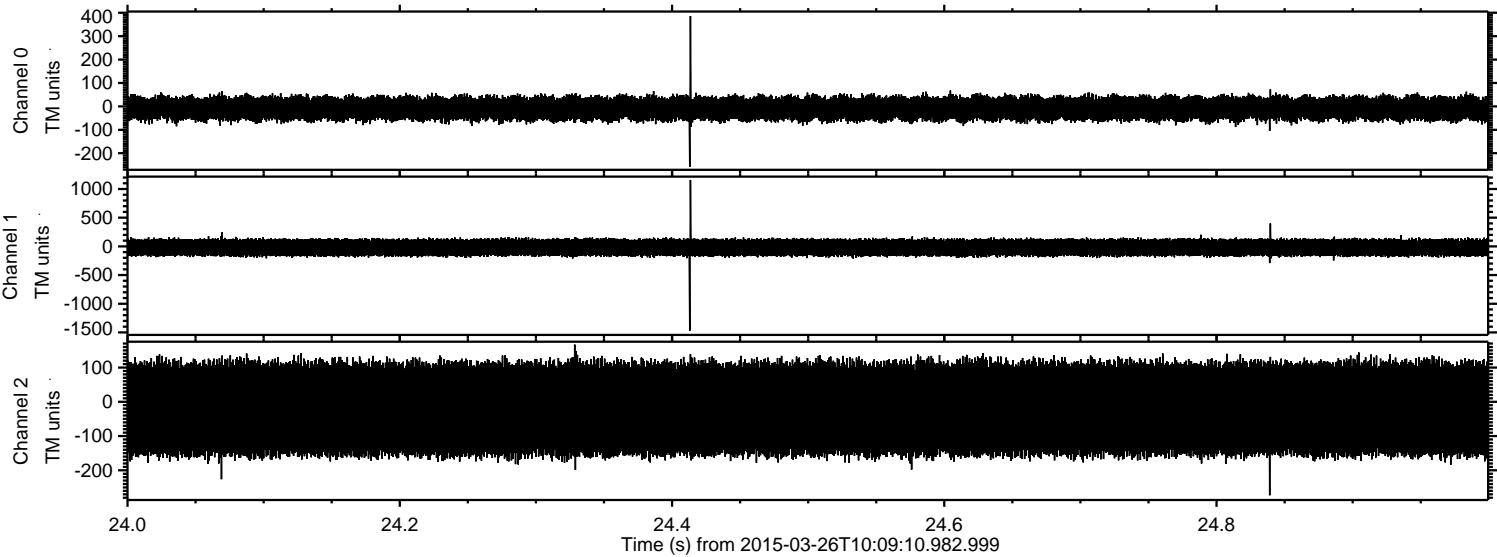



Processed Thu Mar 26 11:29:37 2015 by ELM ver.2012-10-06 from 001\_\_elm20150326\_100909\_\_dat00.bin

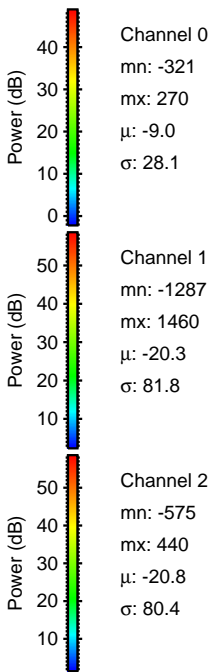
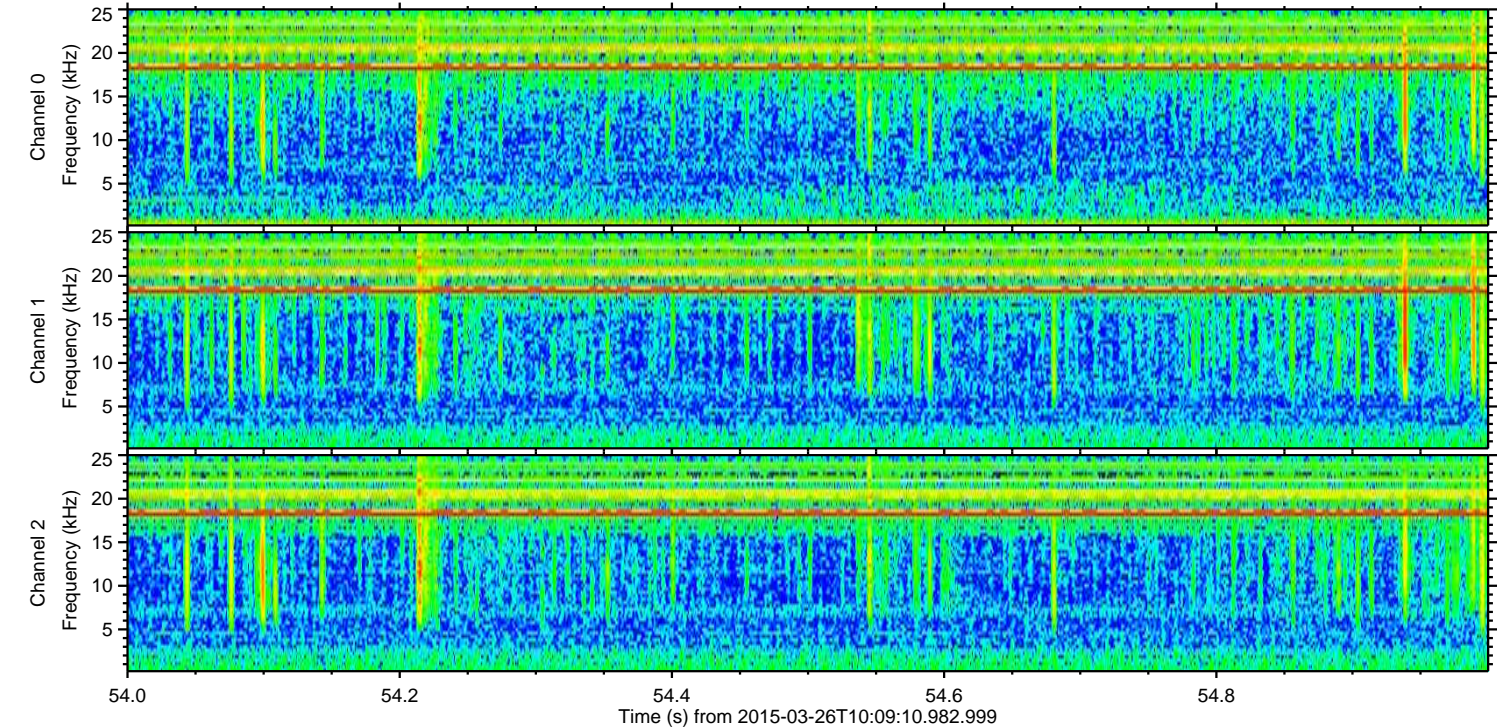
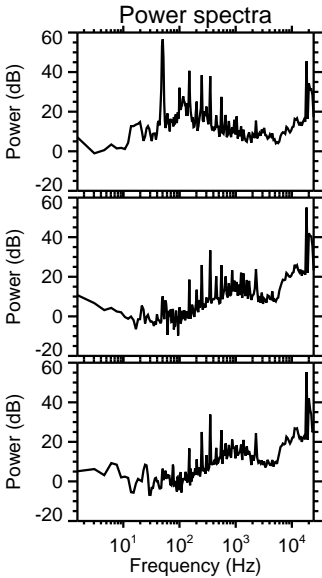
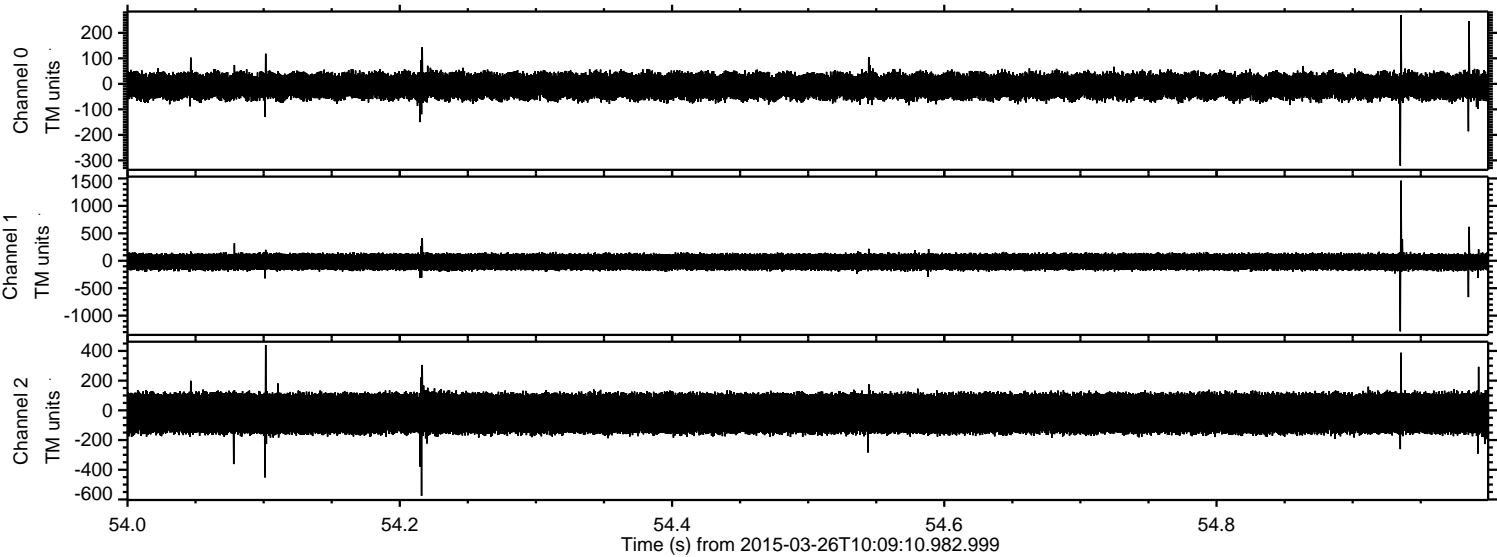



Processed Thu Mar 26 11:29:38 2015 by ELM ver.2012-10-06 from 001\_\_elm20150326\_100909\_\_dat00.bin

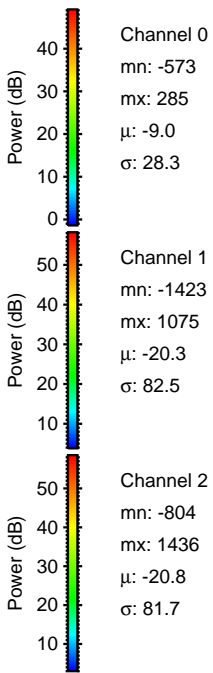
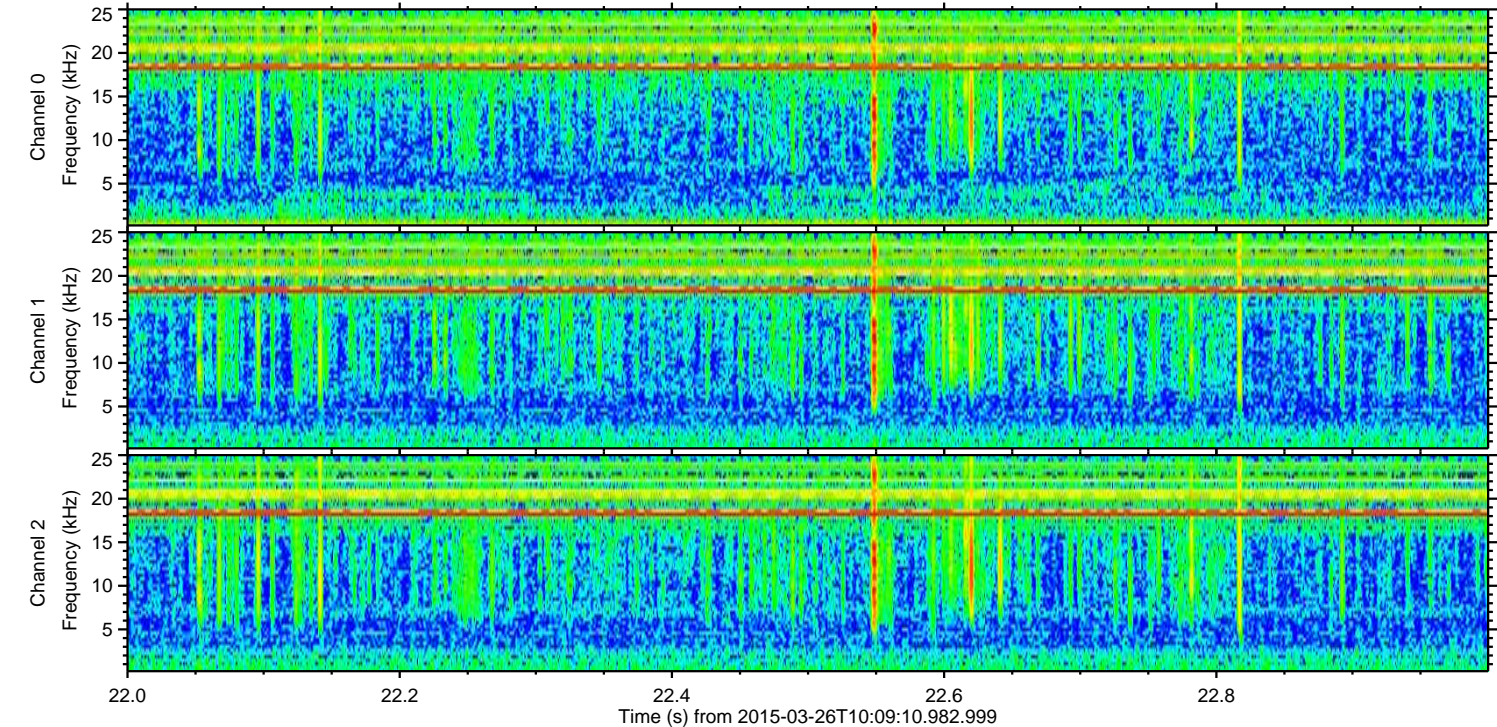
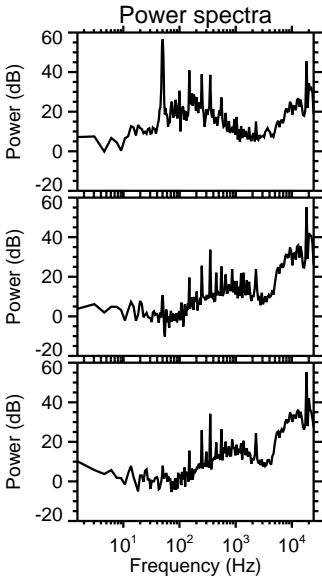
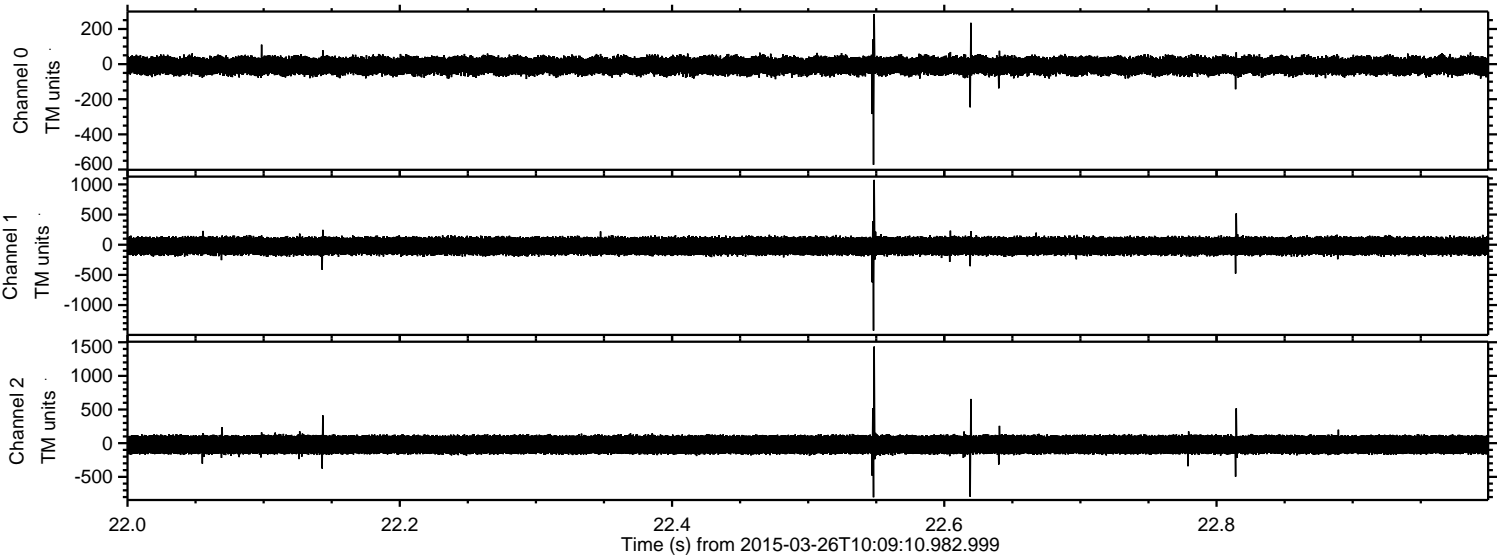



ELMAVAN 3D WAVEFORMS (Measured data sampled at 50 kHz) 49786 packets of 144 samples from 2015-03-26T10:09:10.982.999. Part 117/144

Processed Thu Mar 26 11:29:39 2015 by ELM ver.2012-10-06 from 001\_\_elm20150326\_100909\_\_dat00.bin

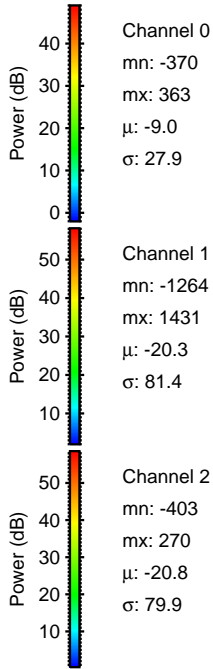
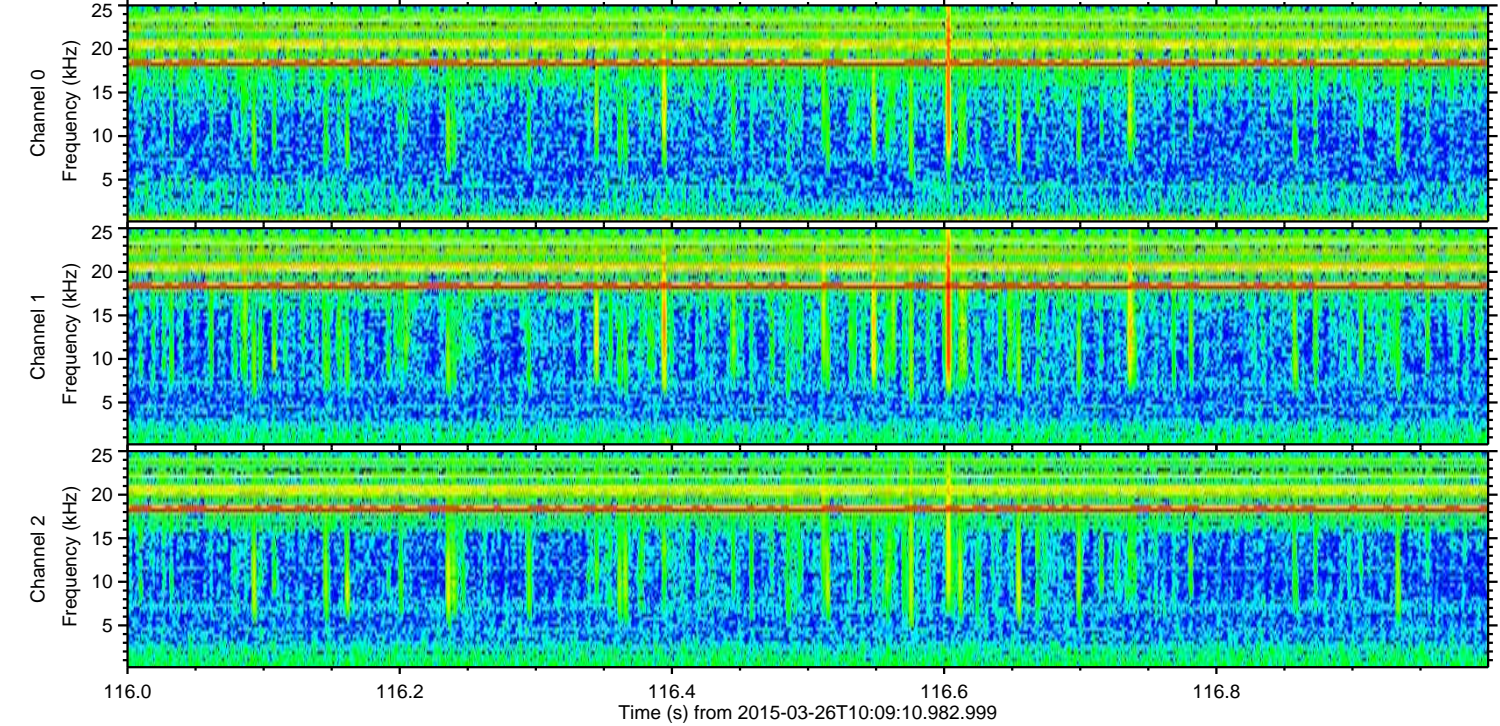
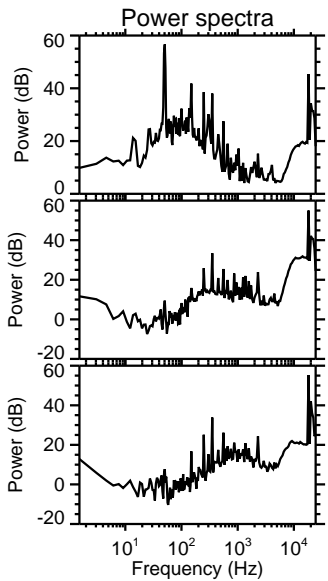
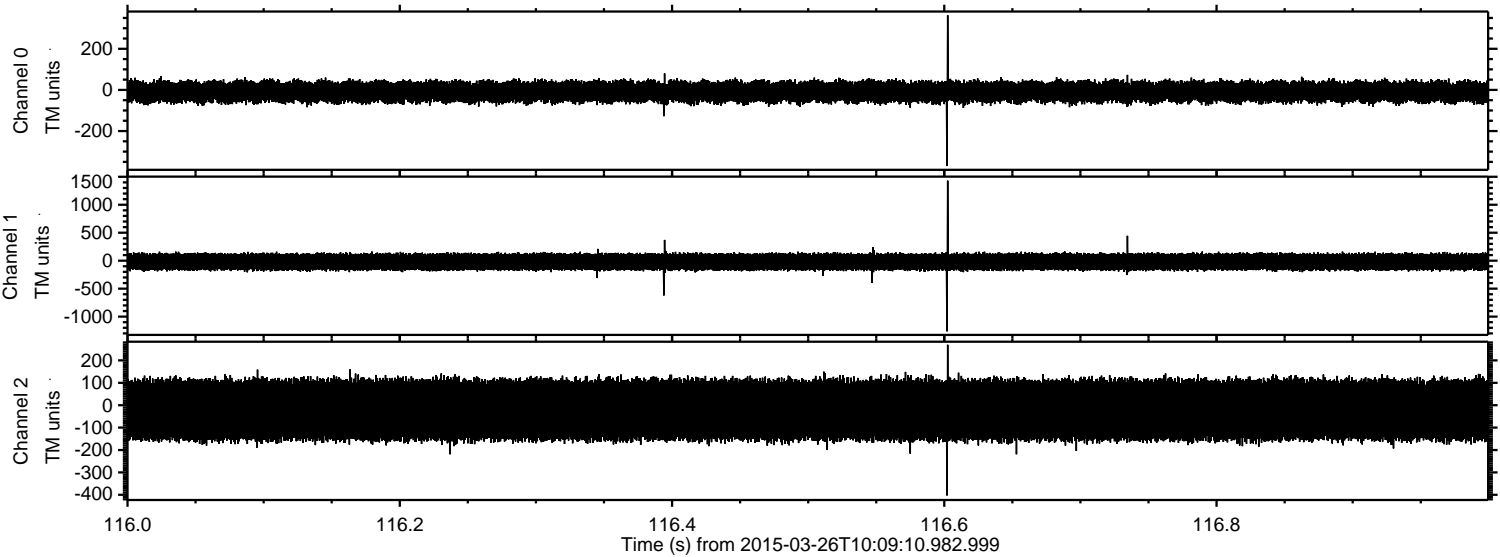



ELMAVAN 3D WAVEFORMS (Measured data sampled at 50 kHz) 49786 packets of 144 samples from 2015-03-26T10:09:10.982.999. Part 121/144

Processed Thu Mar 26 11:29:40 2015 by ELM ver.2012-10-06 from 001\_\_elm20150326\_100909\_\_dat00.bin

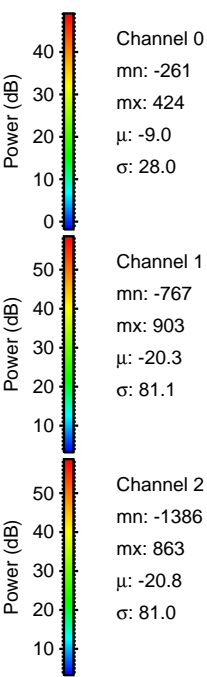
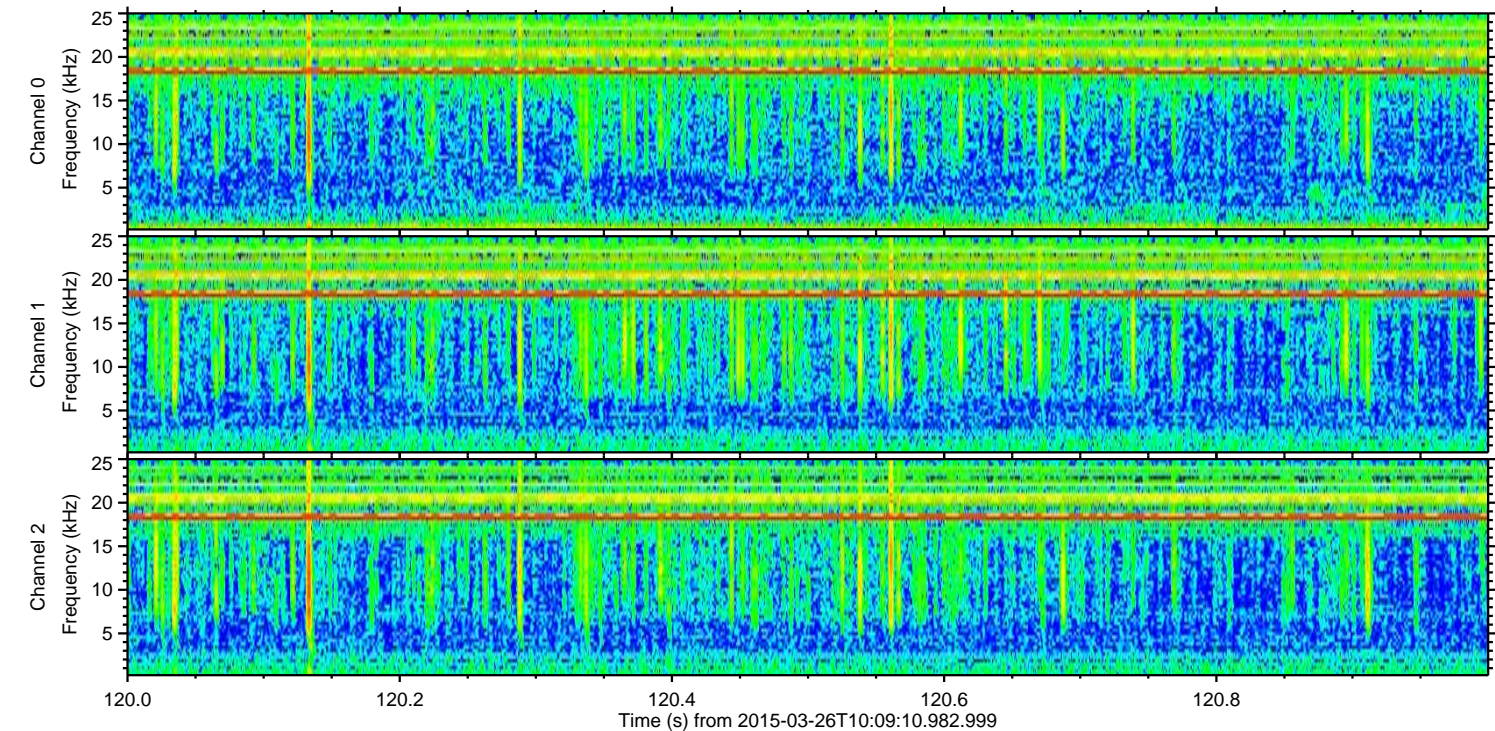
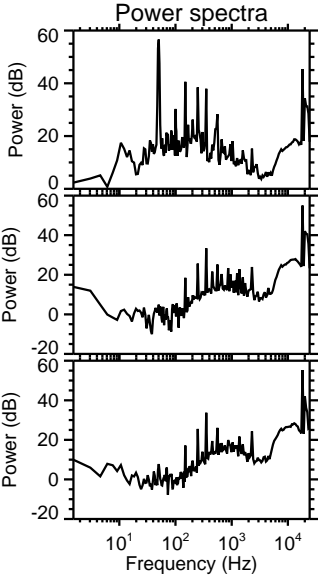
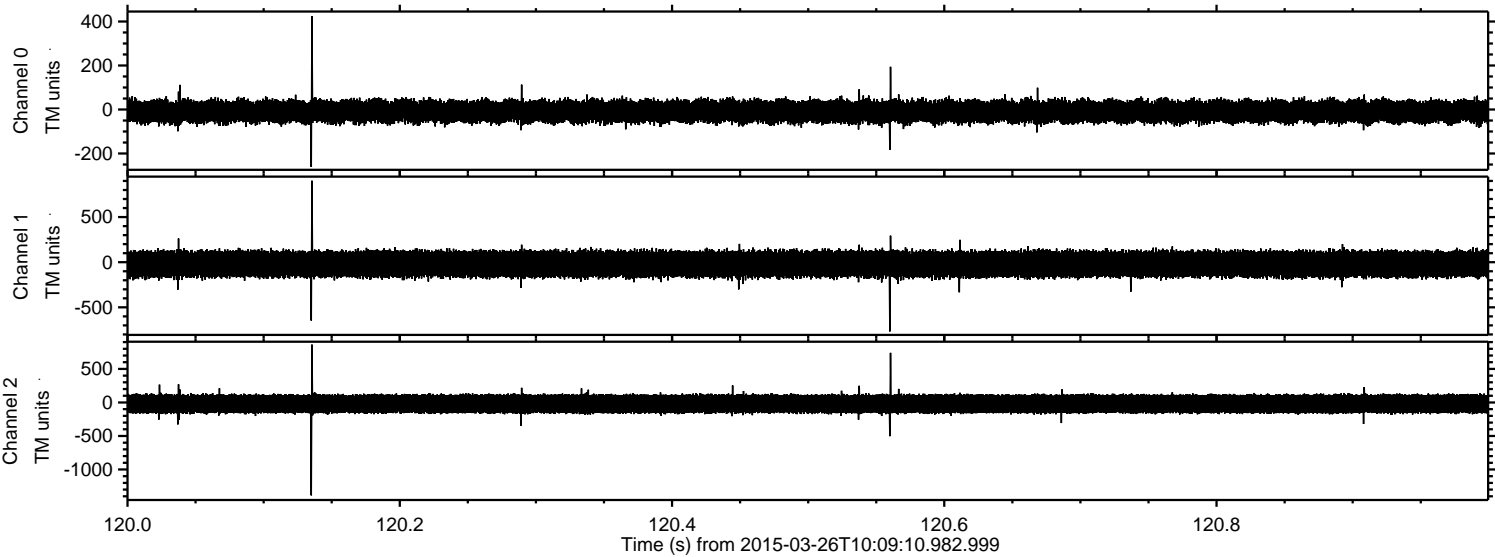

Channel 0  
mn: -261  
mx: 424  
 $\mu$ : -9.0  
 $\sigma$ : 28.0

Channel 1  
mn: -767  
mx: 903  
 $\mu$ : -20.3  
 $\sigma$ : 81.1

Channel 2  
mn: -1386  
mx: 863  
 $\mu$ : -20.8  
 $\sigma$ : 81.0



Processed Thu Mar 26 11:29:41 2015 by ELM ver.2012-10-06 from 001\_\_elm20150326\_100909\_\_dat00.bin

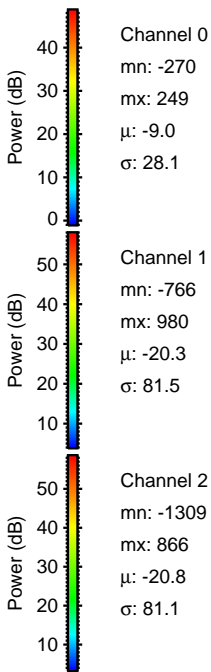
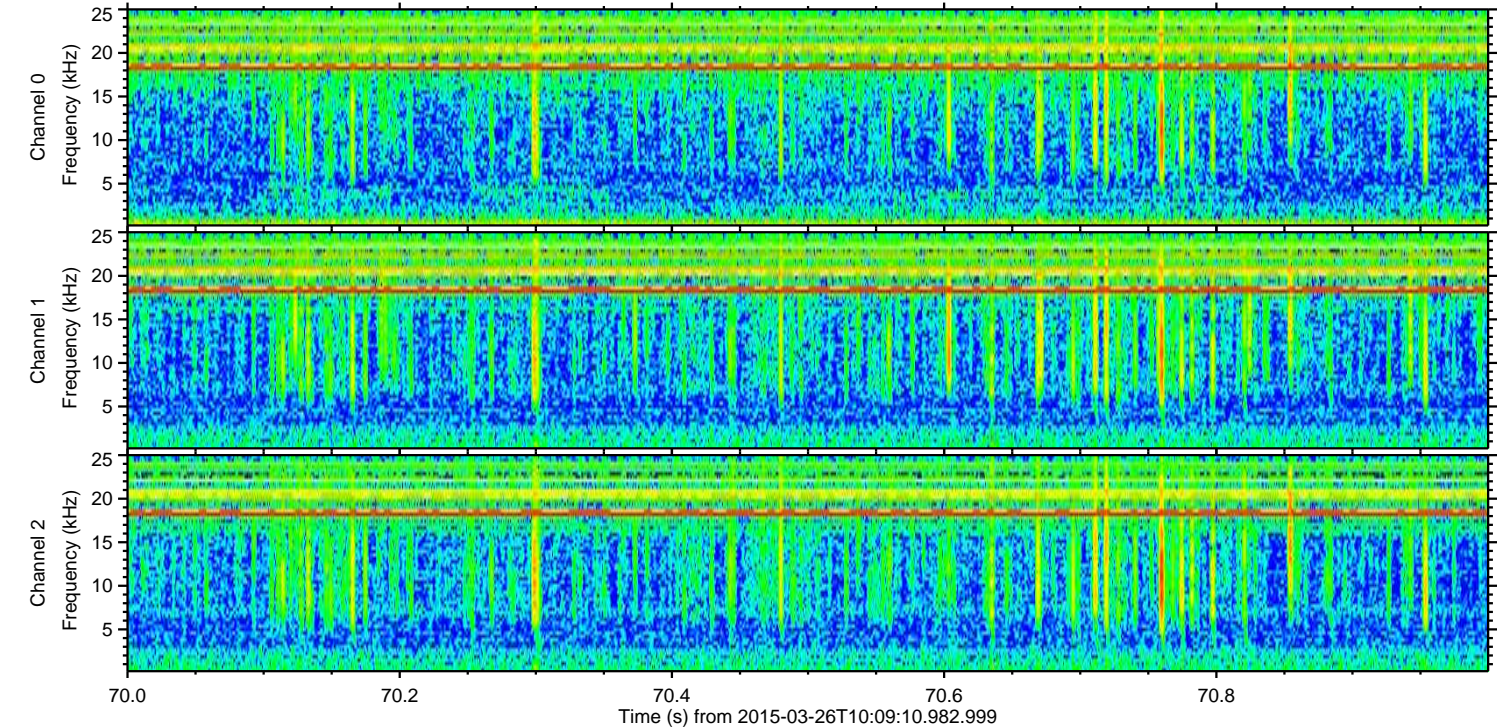
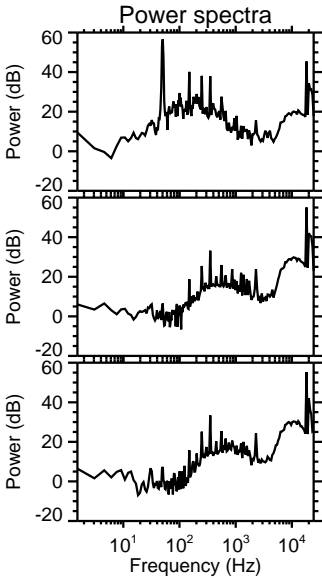
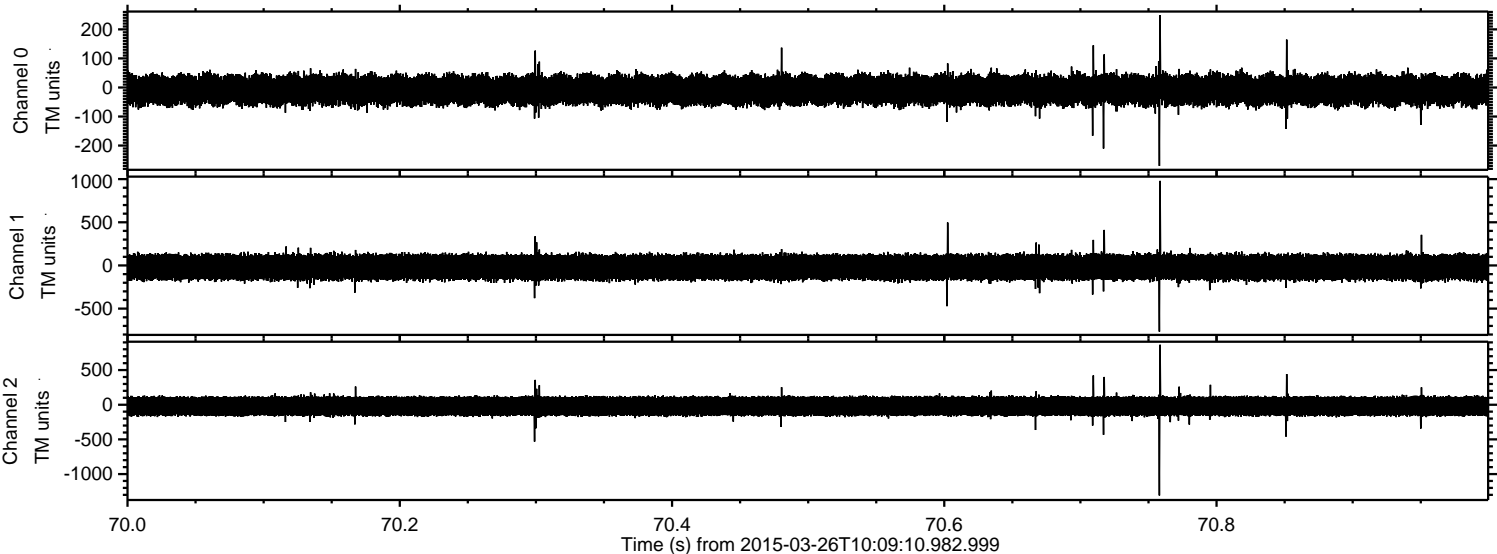

Channel 0  
mn: -270  
mx: 249  
 $\mu$ : -9.0  
 $\sigma$ : 28.1

Channel 1  
mn: -766  
mx: 980  
 $\mu$ : -20.3  
 $\sigma$ : 81.5

Channel 2  
mn: -1309  
mx: 866  
 $\mu$ : -20.8  
 $\sigma$ : 81.1



Processed Thu Mar 26 11:29:42 2015 by ELM ver.2012-10-06 from 001\_\_elm20150326\_100909\_\_dat00.bin

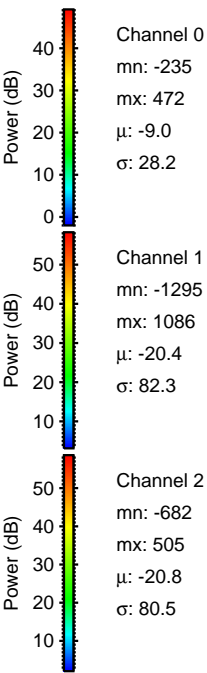
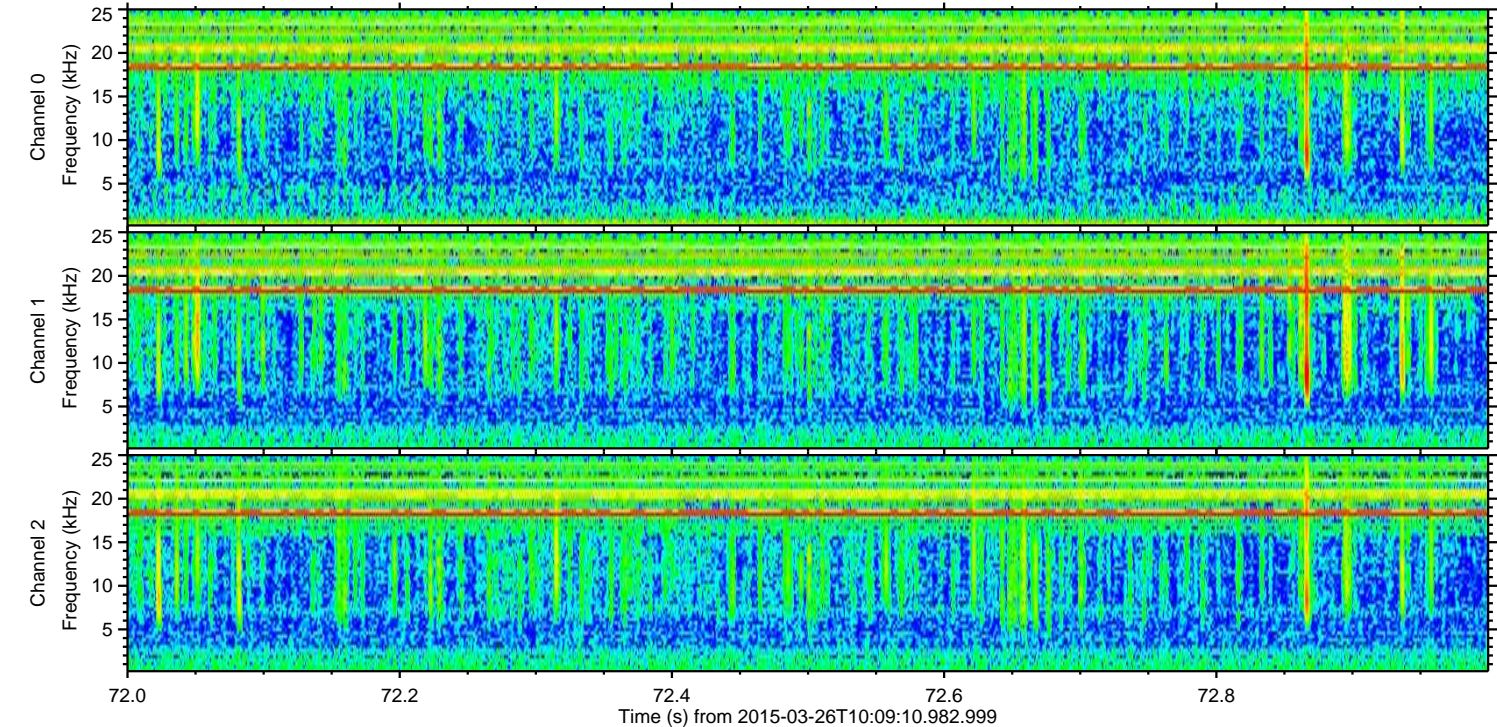
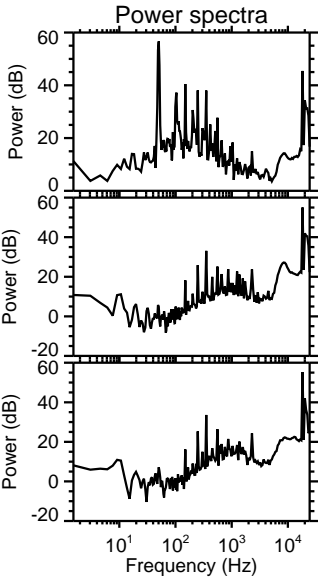
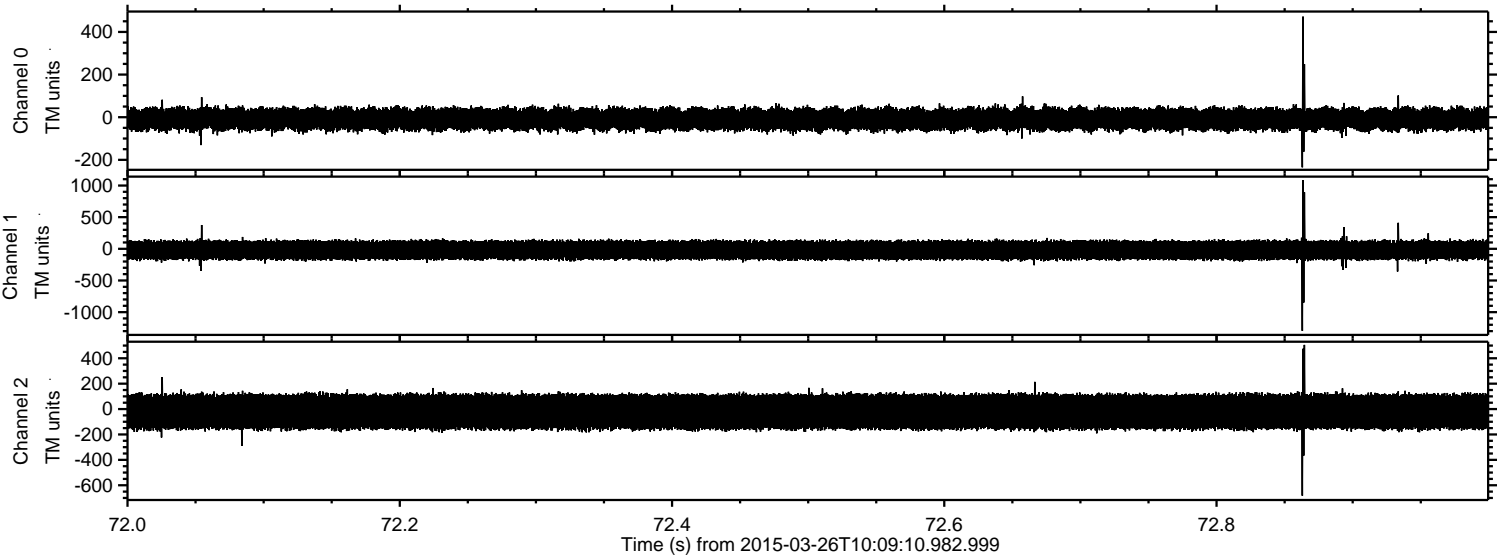



Processed Thu Mar 26 11:29:43 2015 by ELM ver.2012-10-06 from 001\_\_elm20150326\_100909\_\_dat00.bin

