

ELMAVAN 3D WAVEFORMS (Measured data sampled at 50 kHz) 49796 packets of 144 samples from 2015-03-26T08:34:07.630.000.

Processed Thu Mar 26 10:42:51 2015 by ELM ver.2012-10-06 from 001__elm20150326_083406__dat00.bin

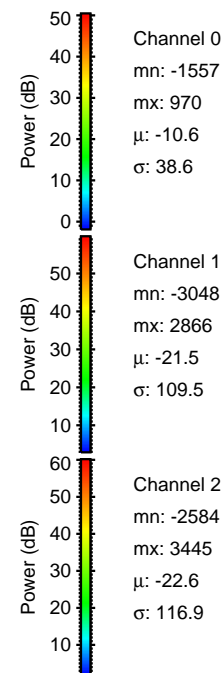

Processed Thu Mar 26 10:43:03 2015 by ELM ver.2012-10-06 from 001__elm20150326_083406__dat00.bin

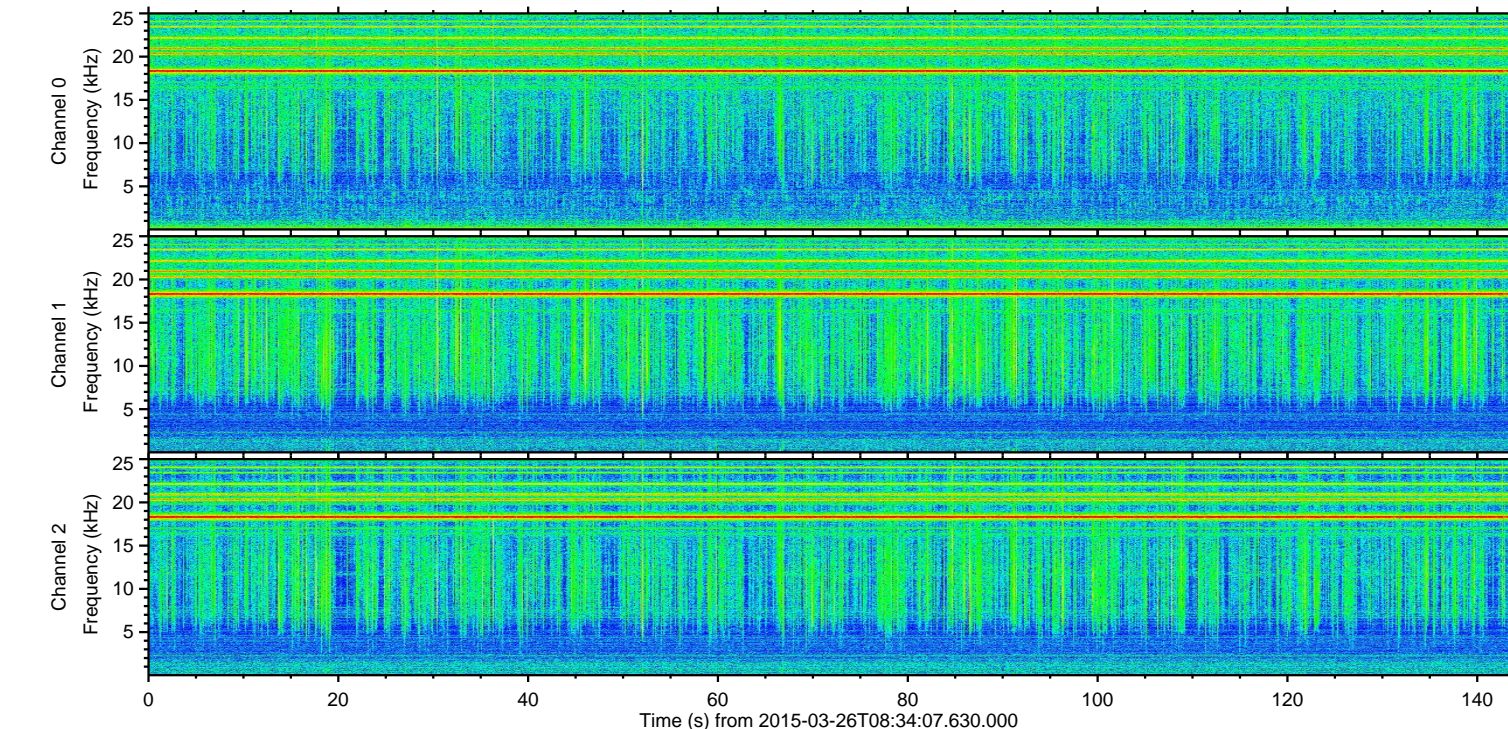
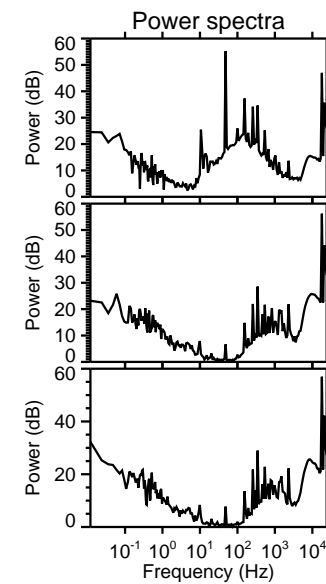
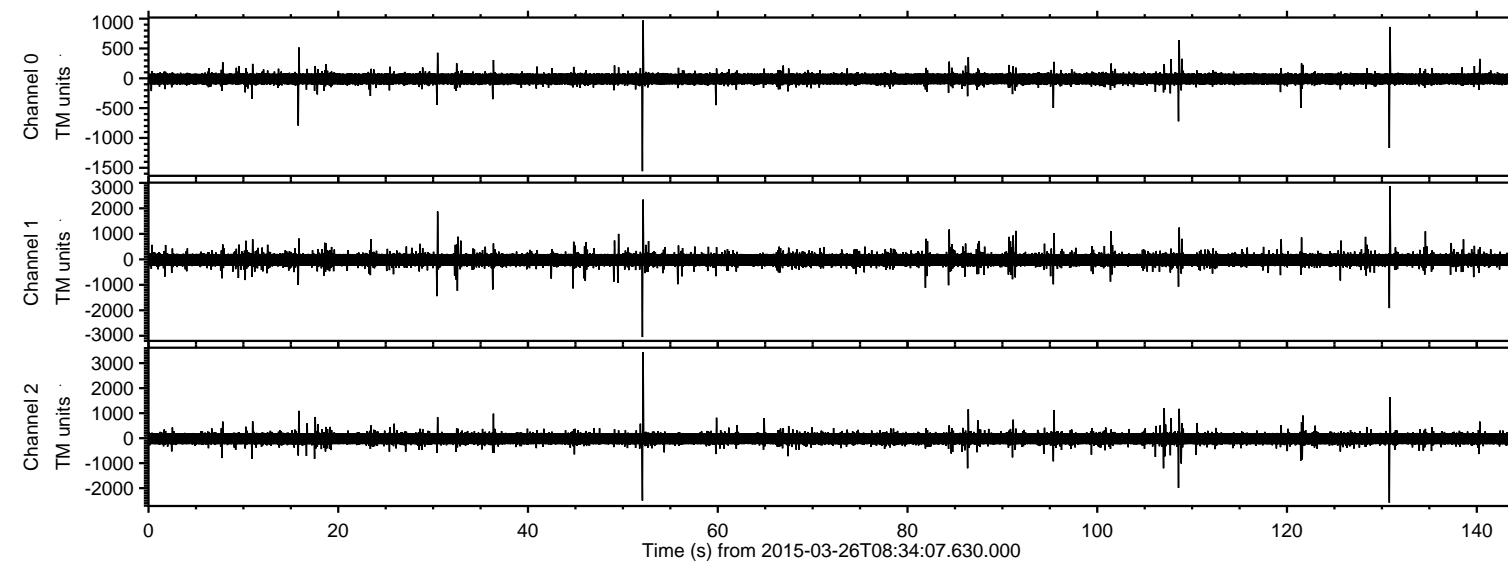
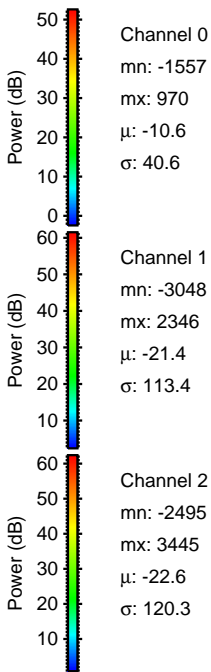
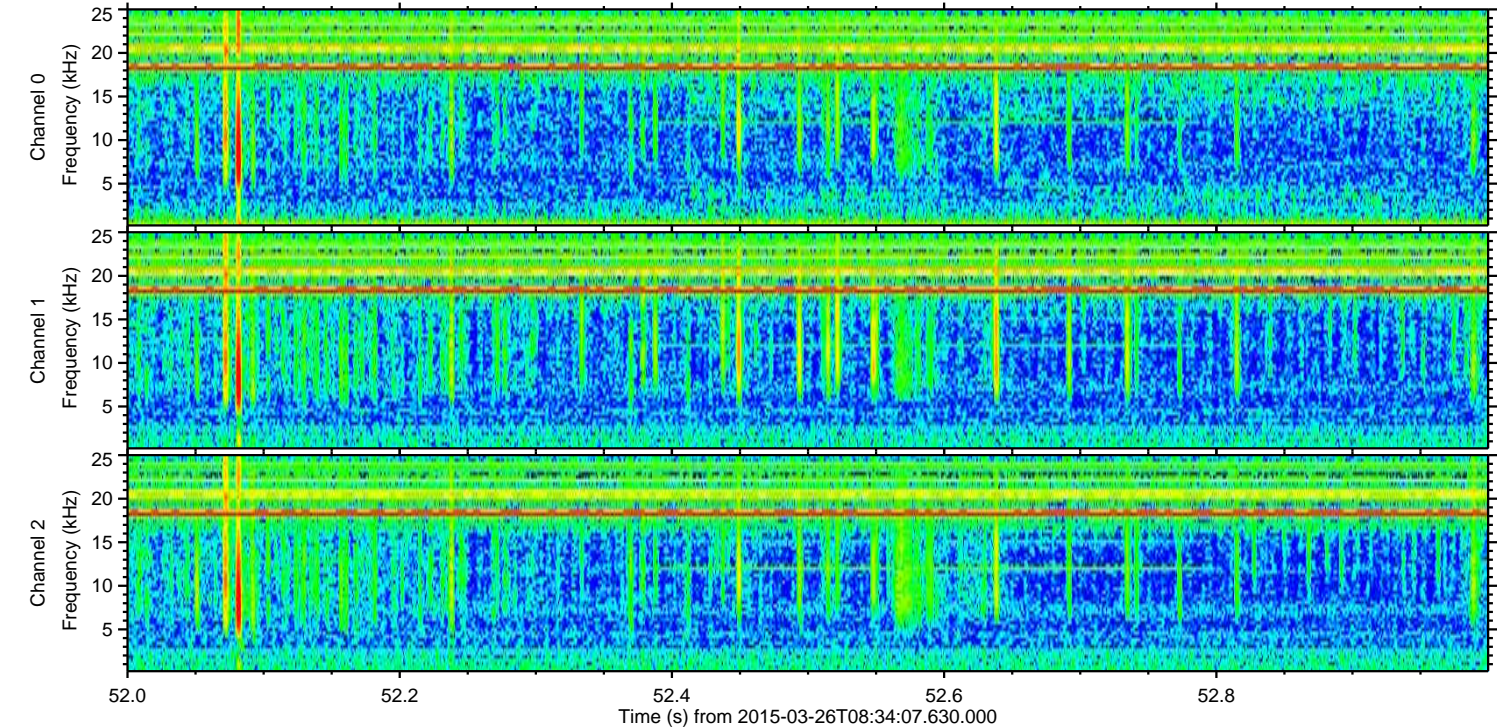
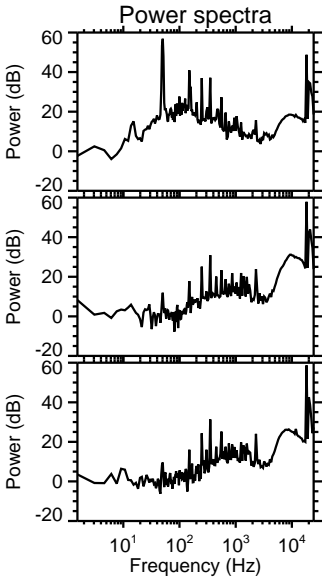
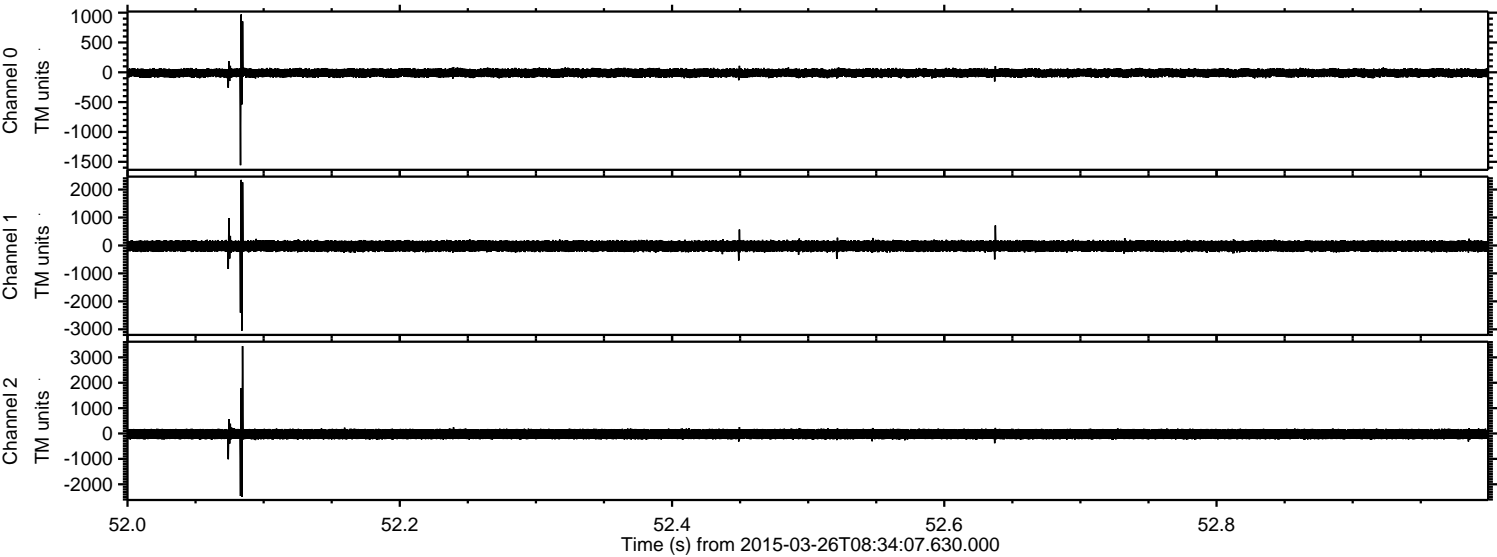

ELMAVAN 3D WAVEFORMS (Measured data sampled at 50 kHz) 49796 packets of 144 samples from 2015-03-26T08:34:07.630.000. Part 131/144

Processed Thu Mar 26 10:43:04 2015 by ELM ver.2012-10-06 from 001__elm20150326_083406__dat00.bin

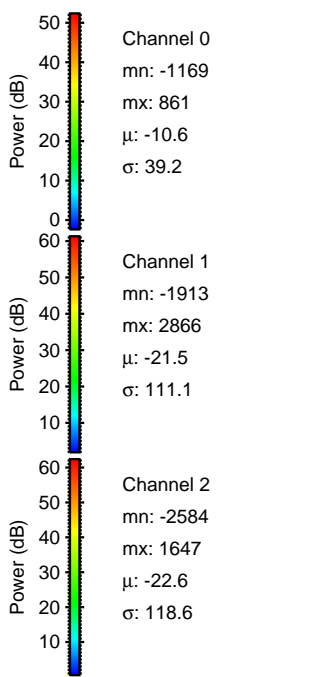
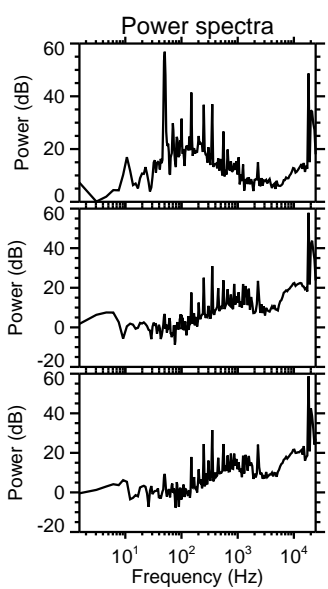
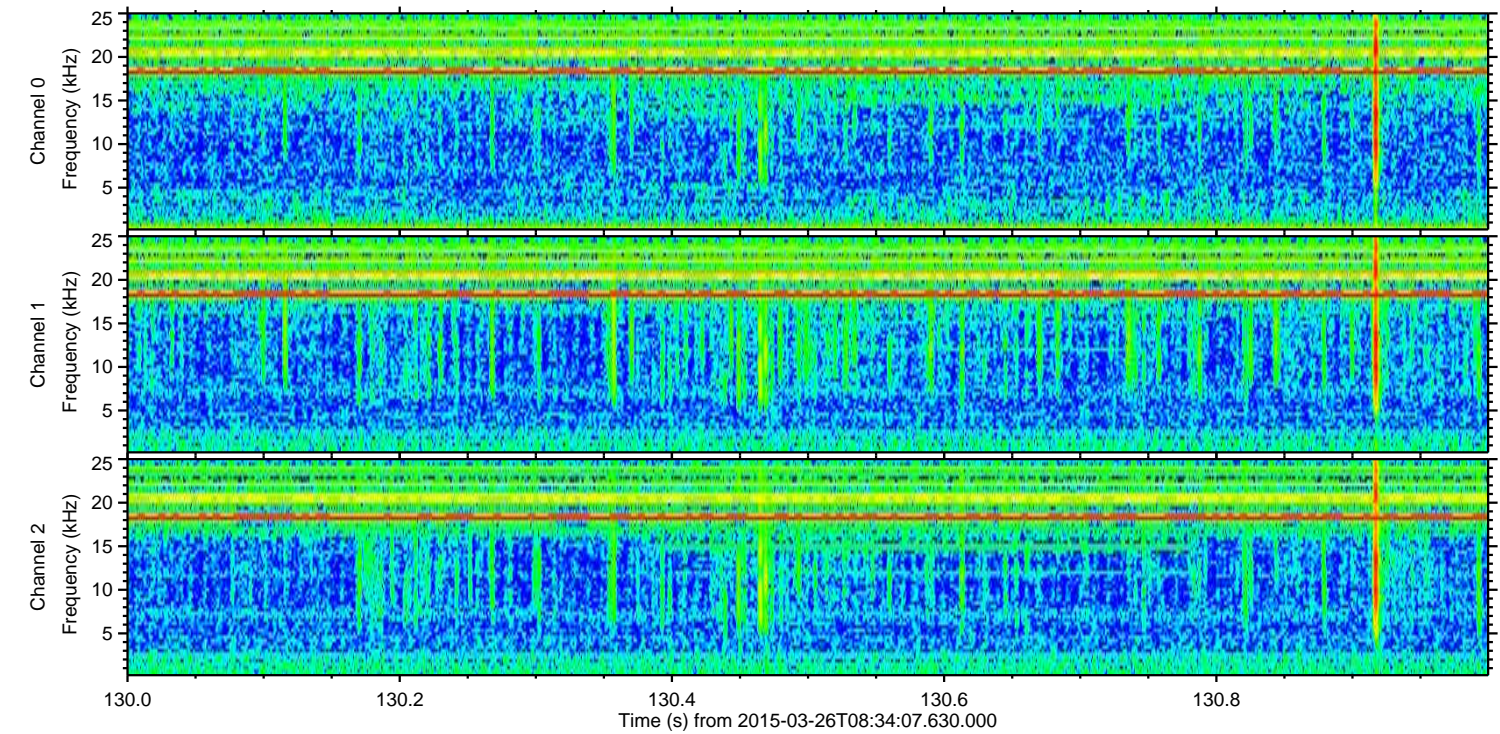
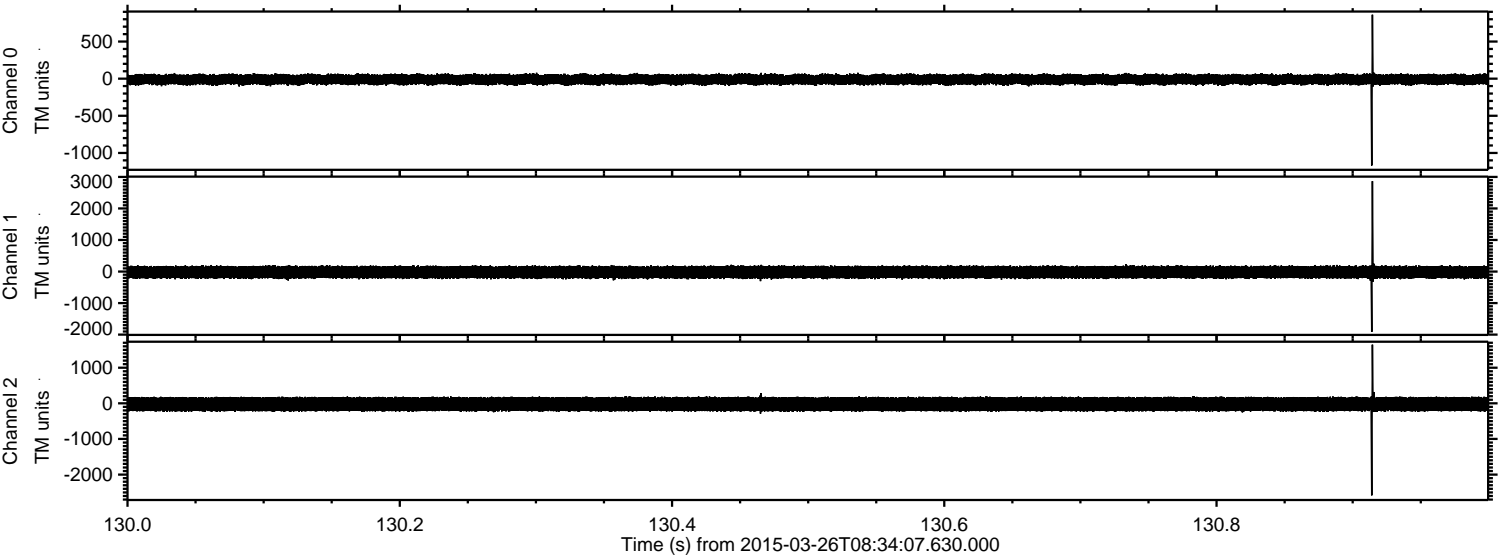

Processed Thu Mar 26 10:43:05 2015 by ELM ver.2012-10-06 from 001__elm20150326_083406__dat00.bin

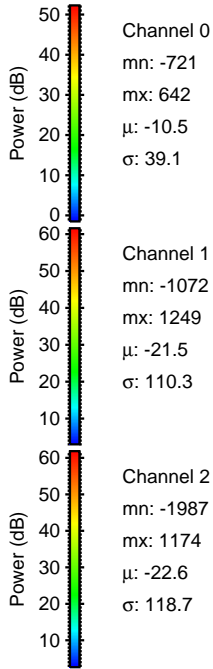
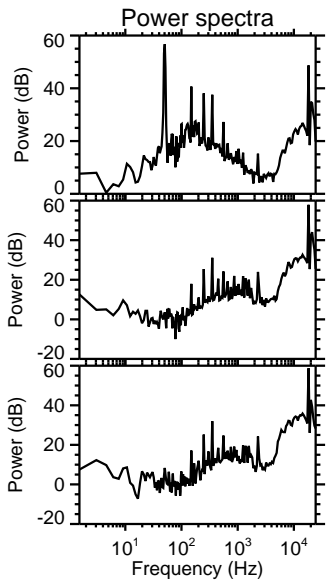
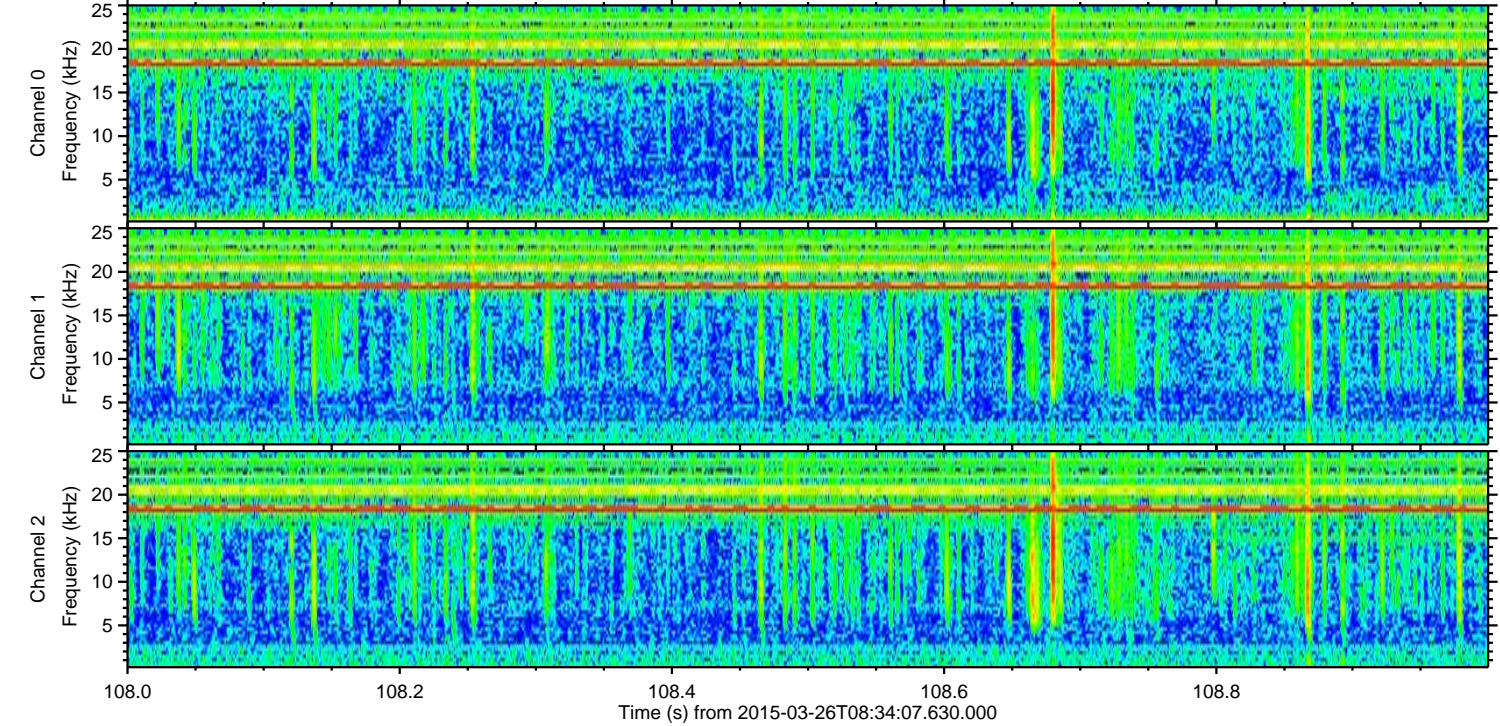
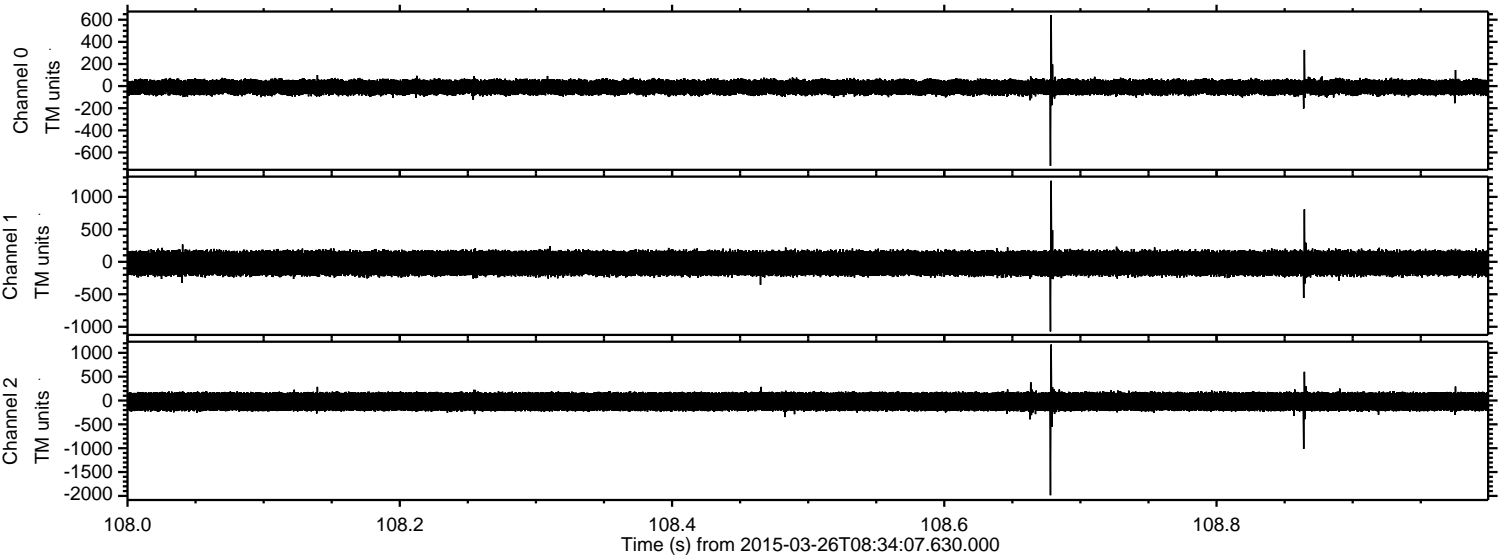

Processed Thu Mar 26 10:43:06 2015 by ELM ver.2012-10-06 from 001__elm20150326_083406__dat00.bin

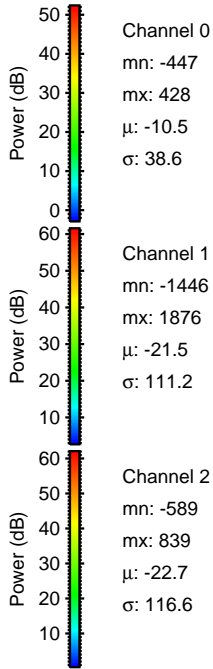
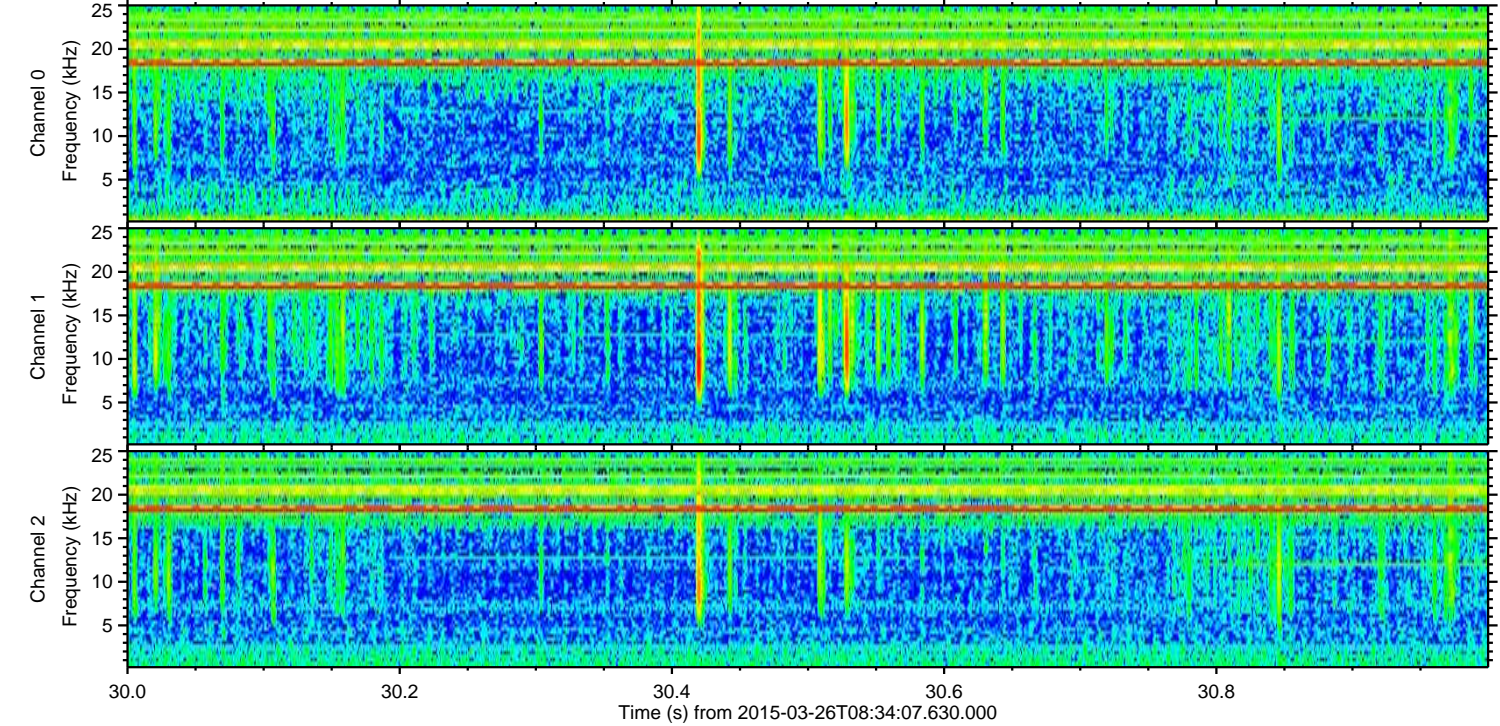
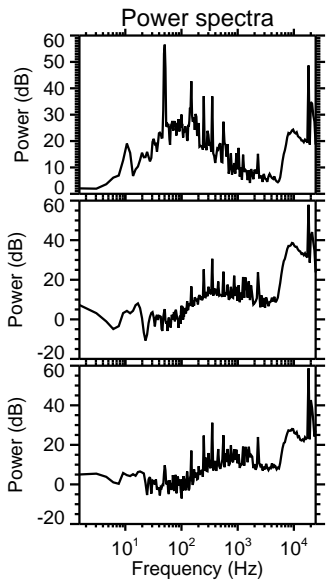
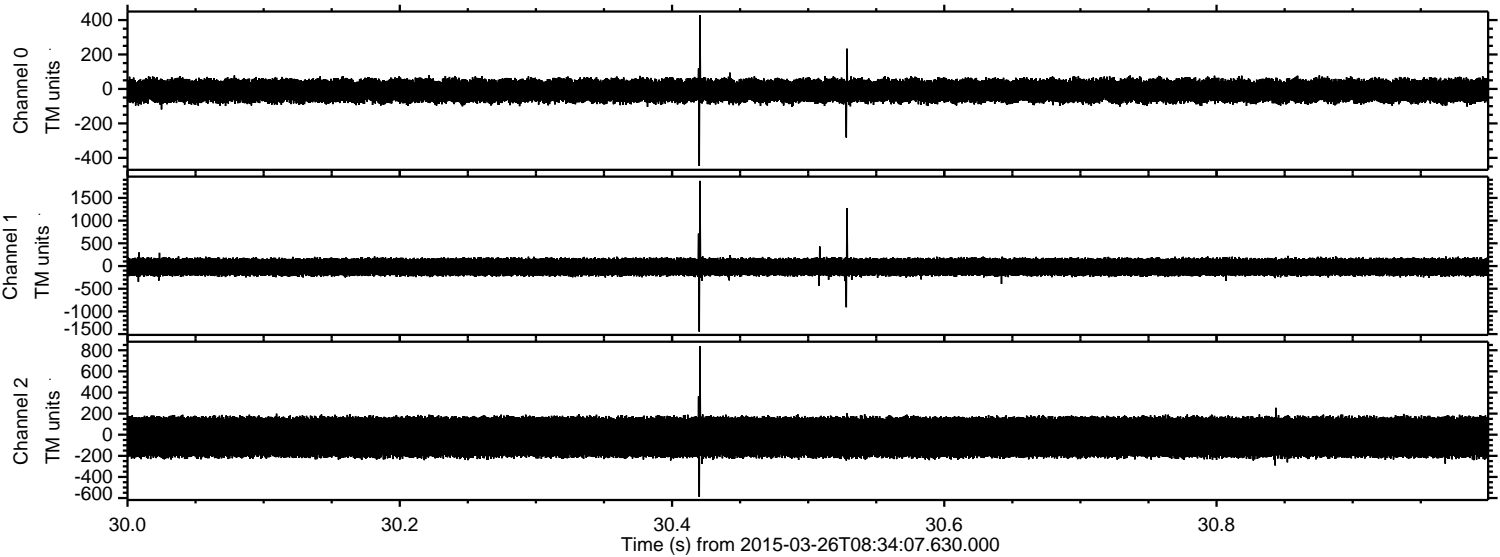

ELMAVAN 3D WAVEFORMS (Measured data sampled at 50 kHz) 49796 packets of 144 samples from 2015-03-26T08:34:07.630.000. Part 33/144

Processed Thu Mar 26 10:43:07 2015 by ELM ver.2012-10-06 from 001__elm20150326_083406__dat00.bin

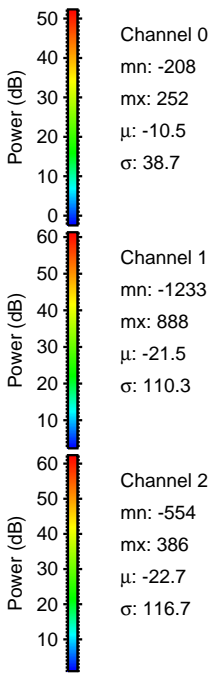
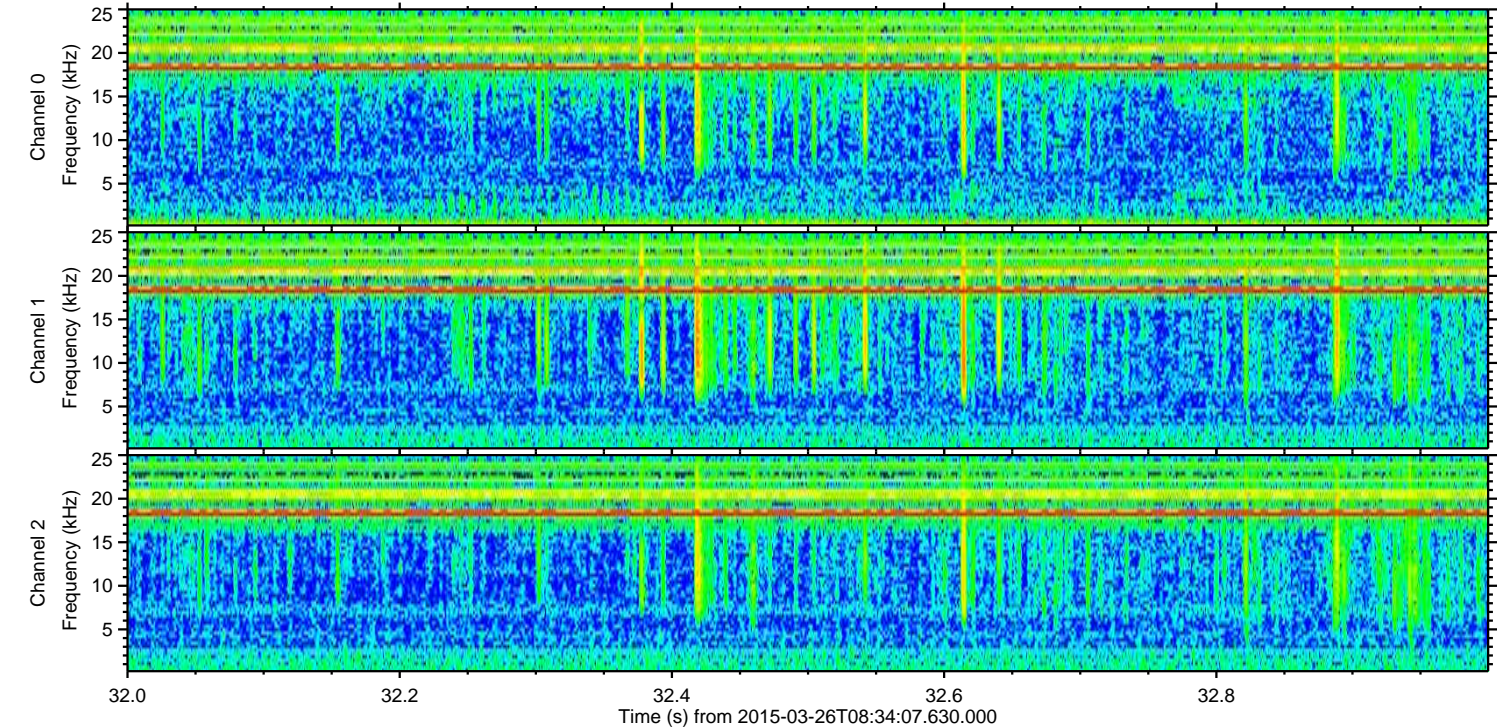
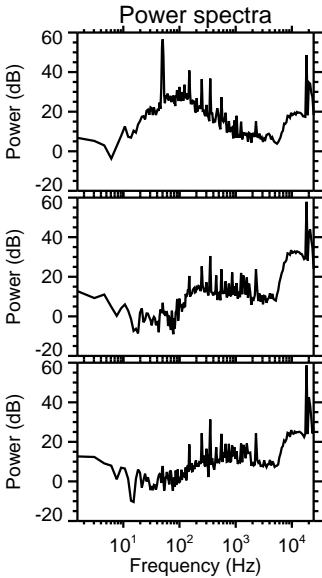
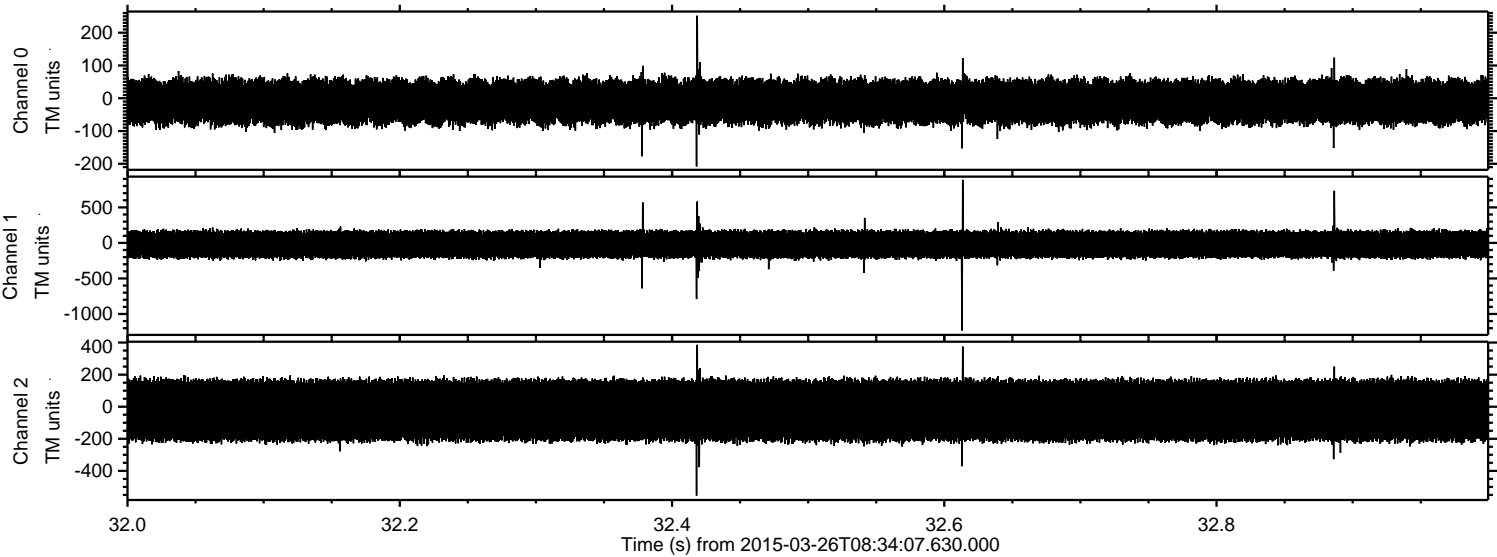

Processed Thu Mar 26 10:43:08 2015 by ELM ver.2012-10-06 from 001__elm20150326_083406__dat00.bin

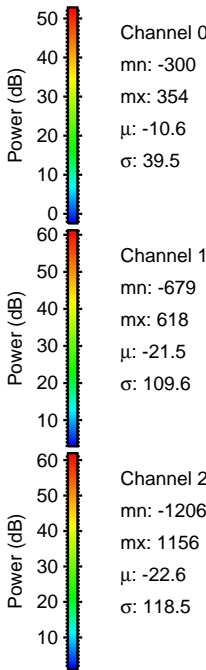
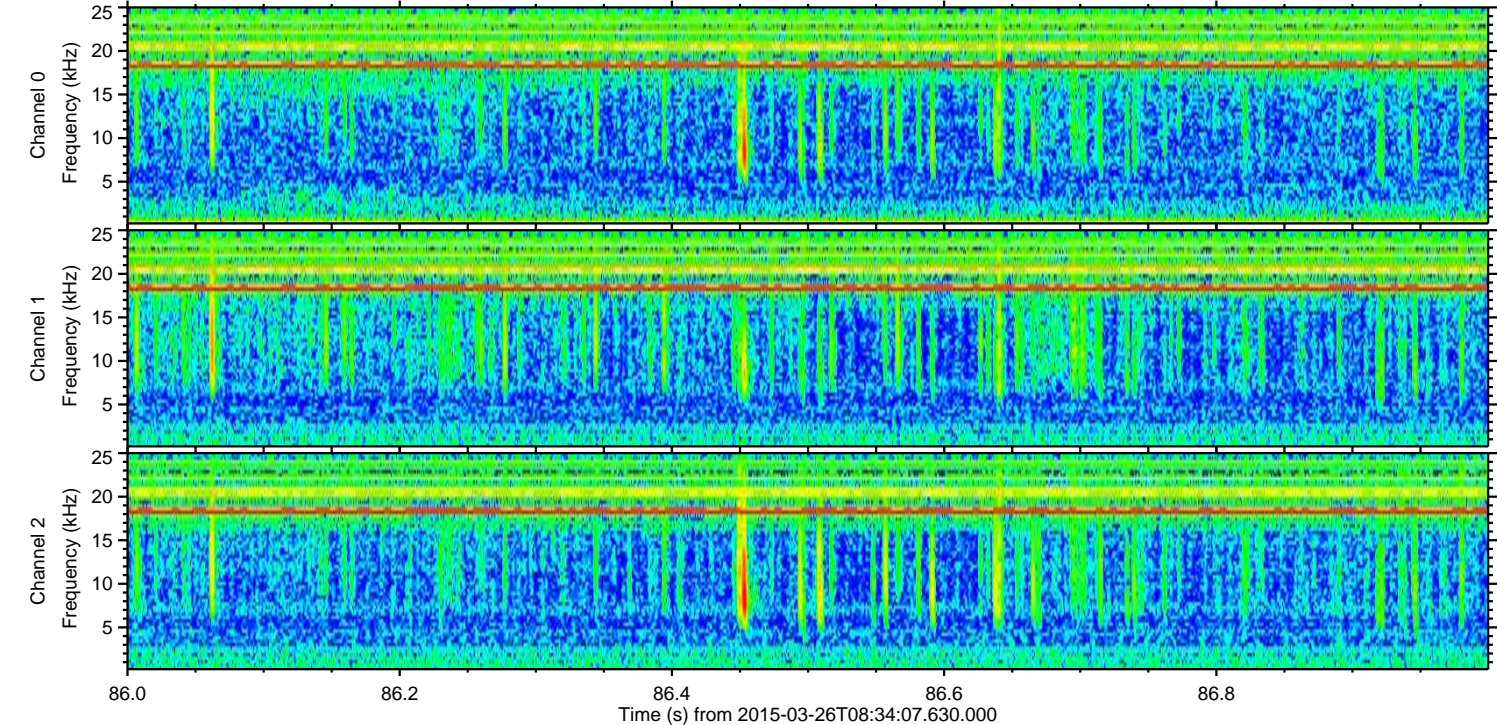
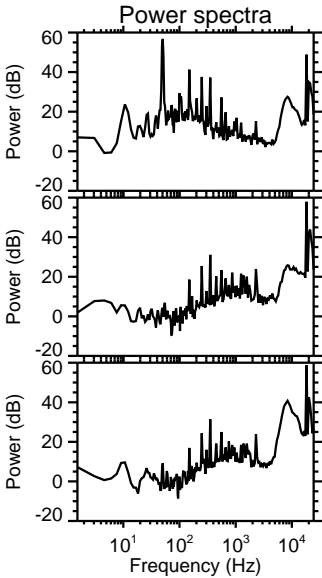
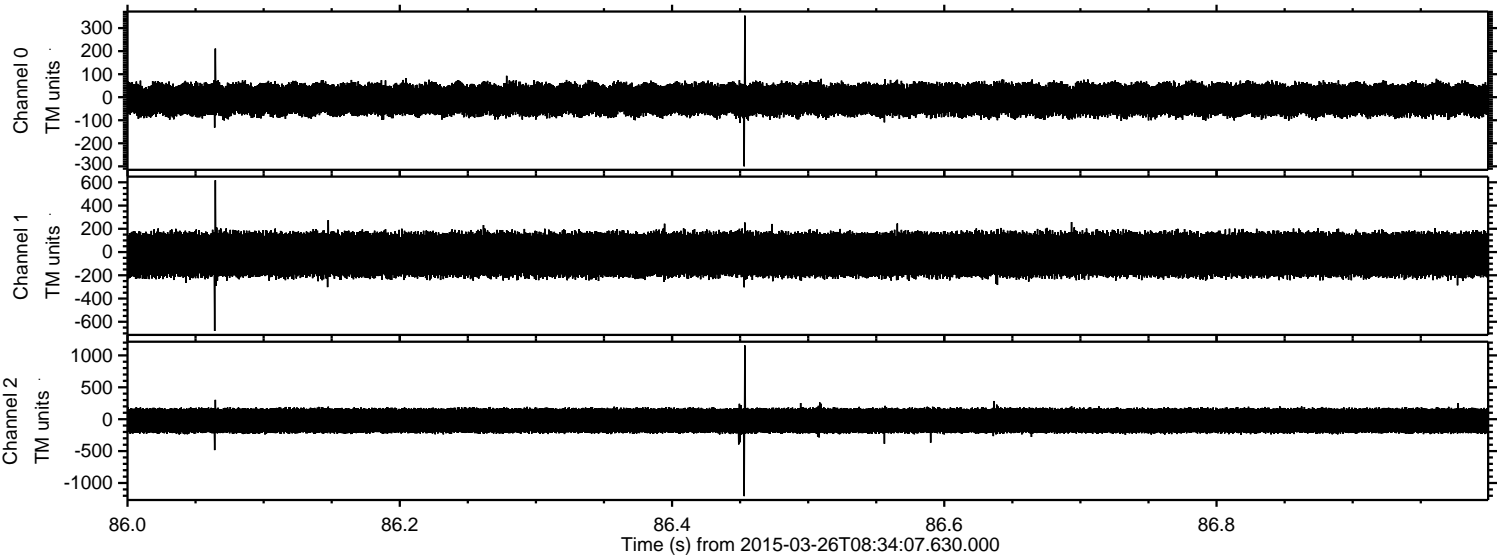

ELMAVAN 3D WAVEFORMS (Measured data sampled at 50 kHz) 49796 packets of 144 samples from 2015-03-26T08:34:07.630.000. Part 108/144

Processed Thu Mar 26 10:43:09 2015 by ELM ver.2012-10-06 from 001__elm20150326_083406__dat00.bin

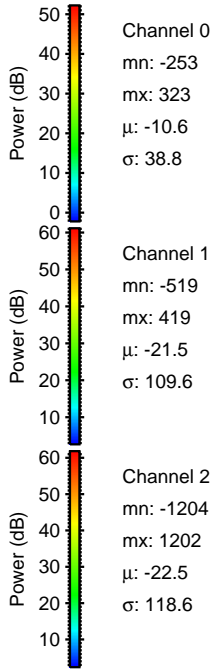
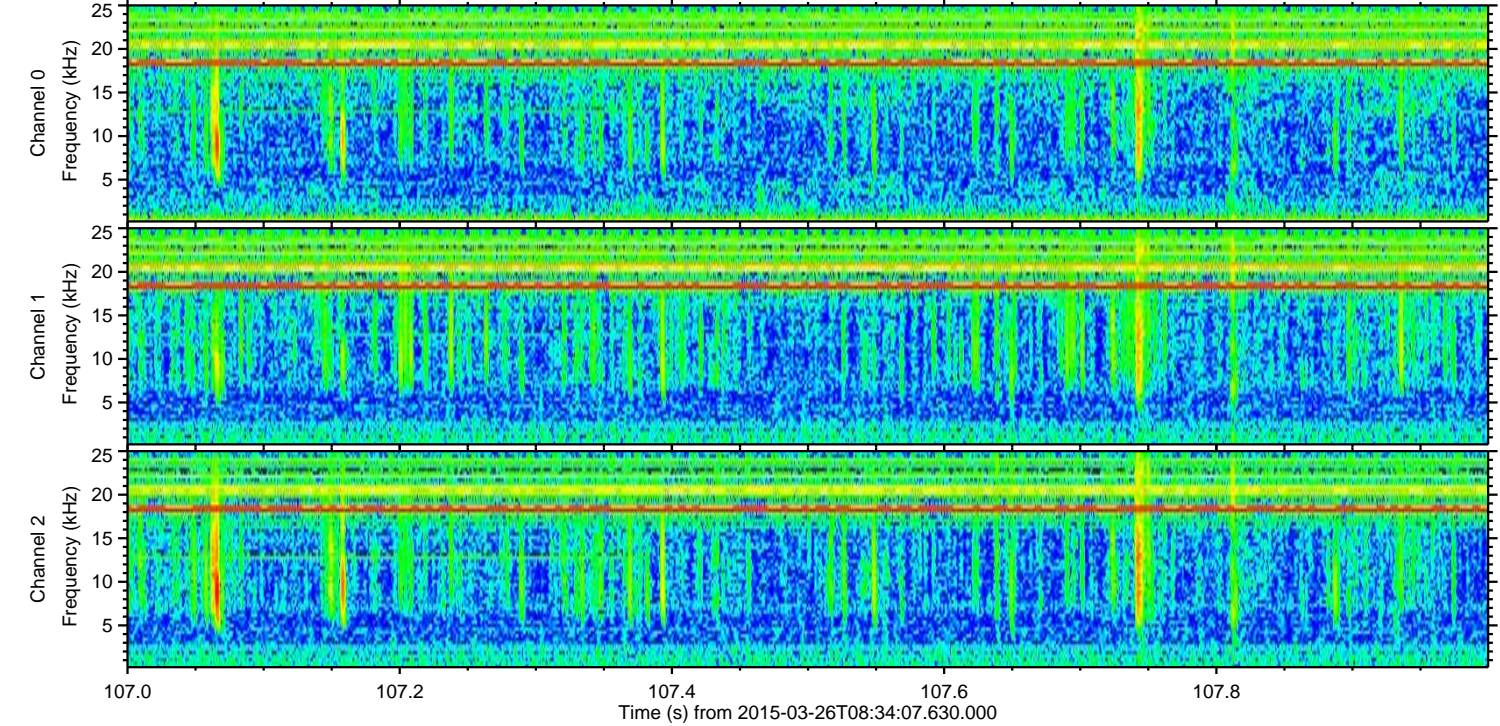
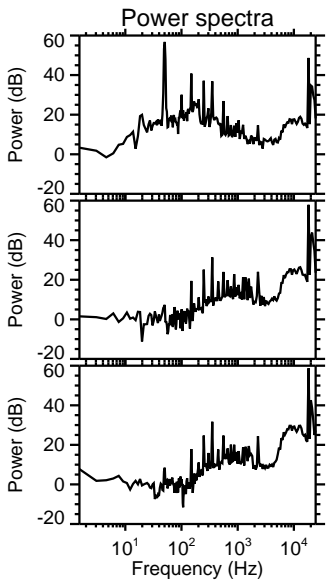
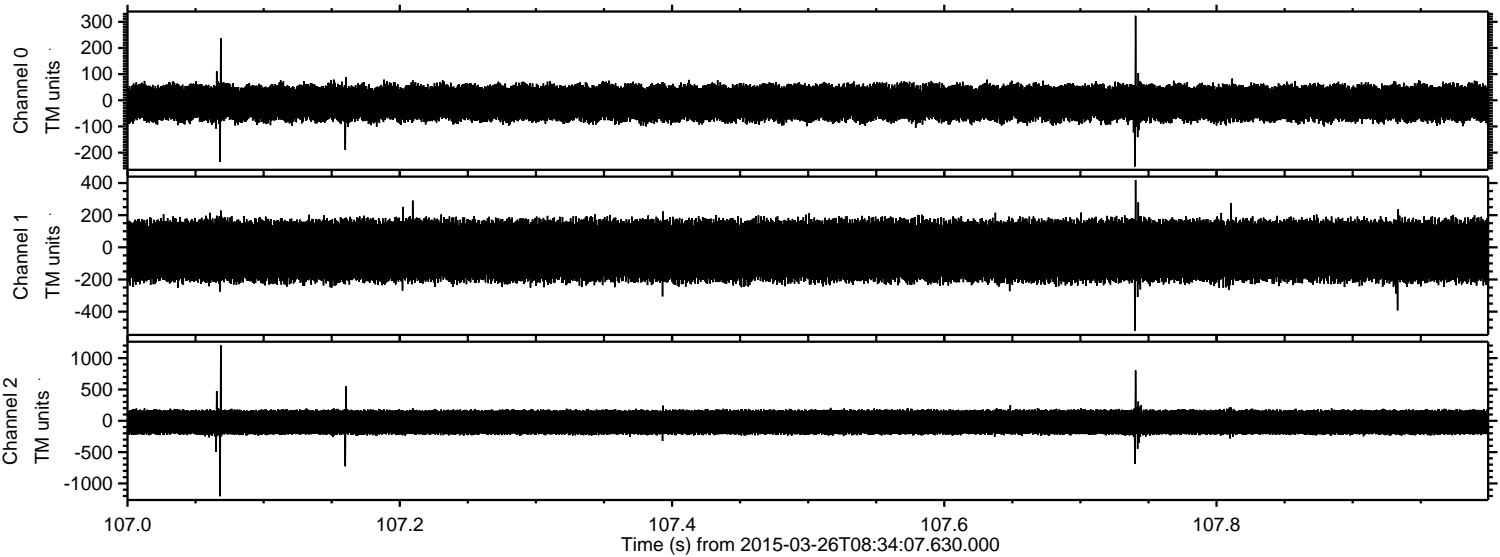

Processed Thu Mar 26 10:43:10 2015 by ELM ver.2012-10-06 from 001__elm20150326_083406__dat00.bin

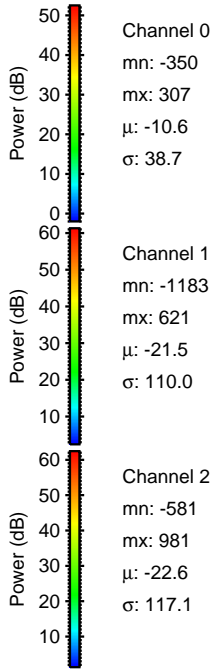
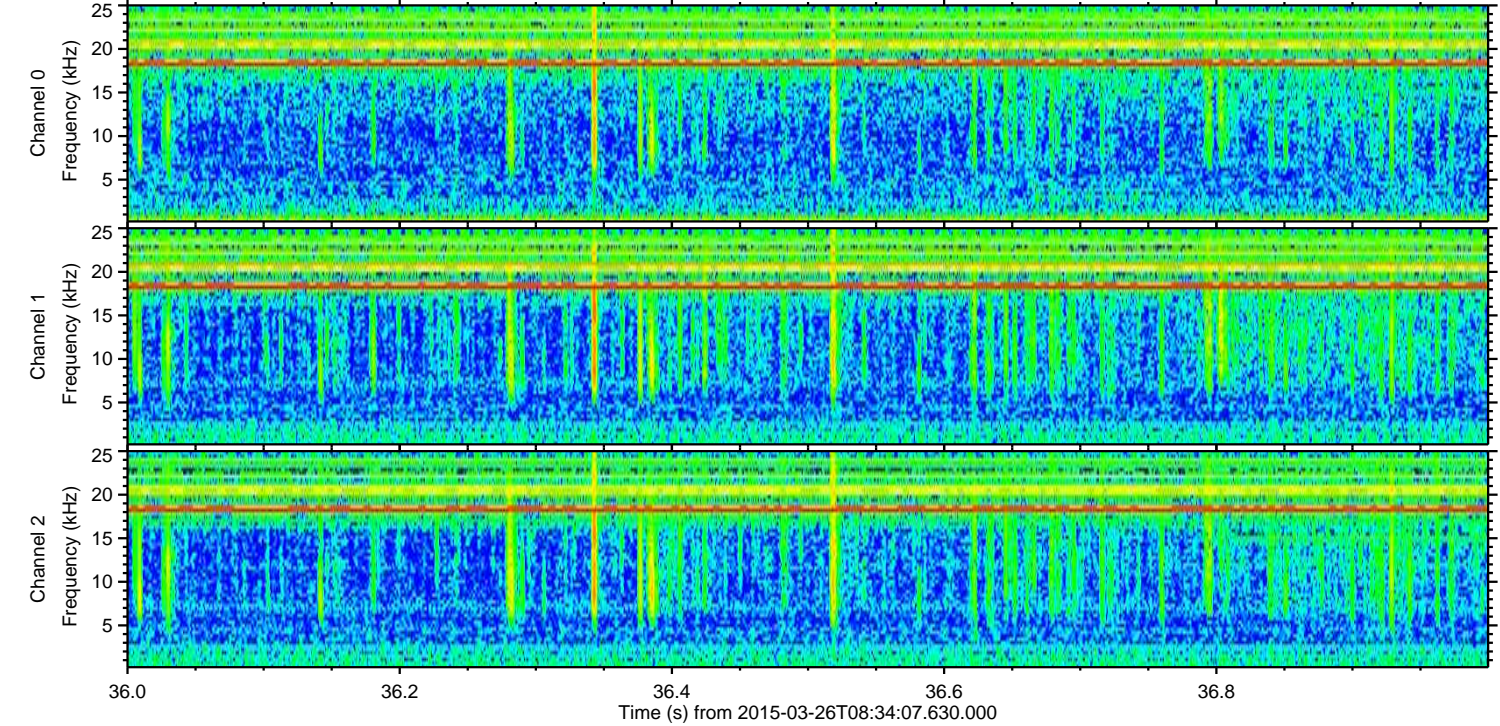
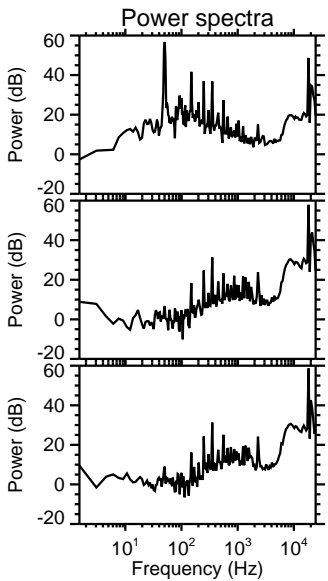
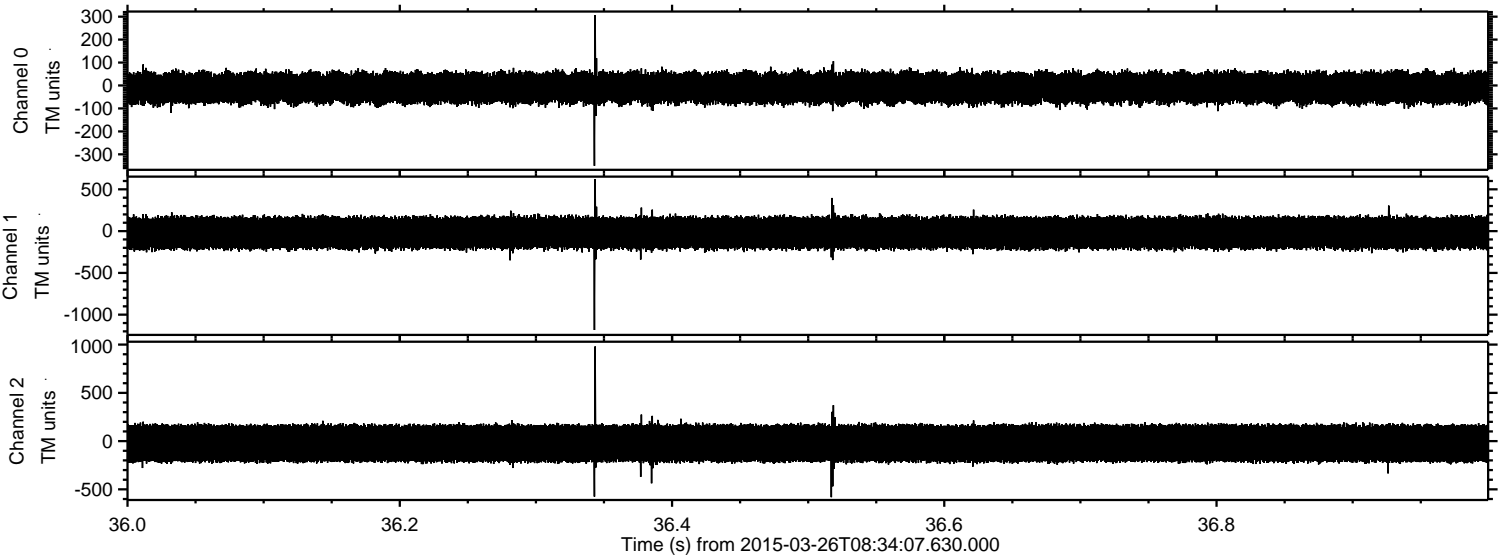

Processed Thu Mar 26 10:43:11 2015 by ELM ver.2012-10-06 from 001__elm20150326_083406__dat00.bin

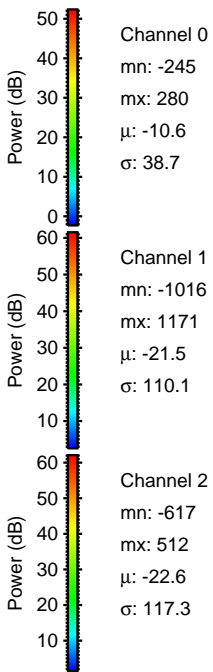
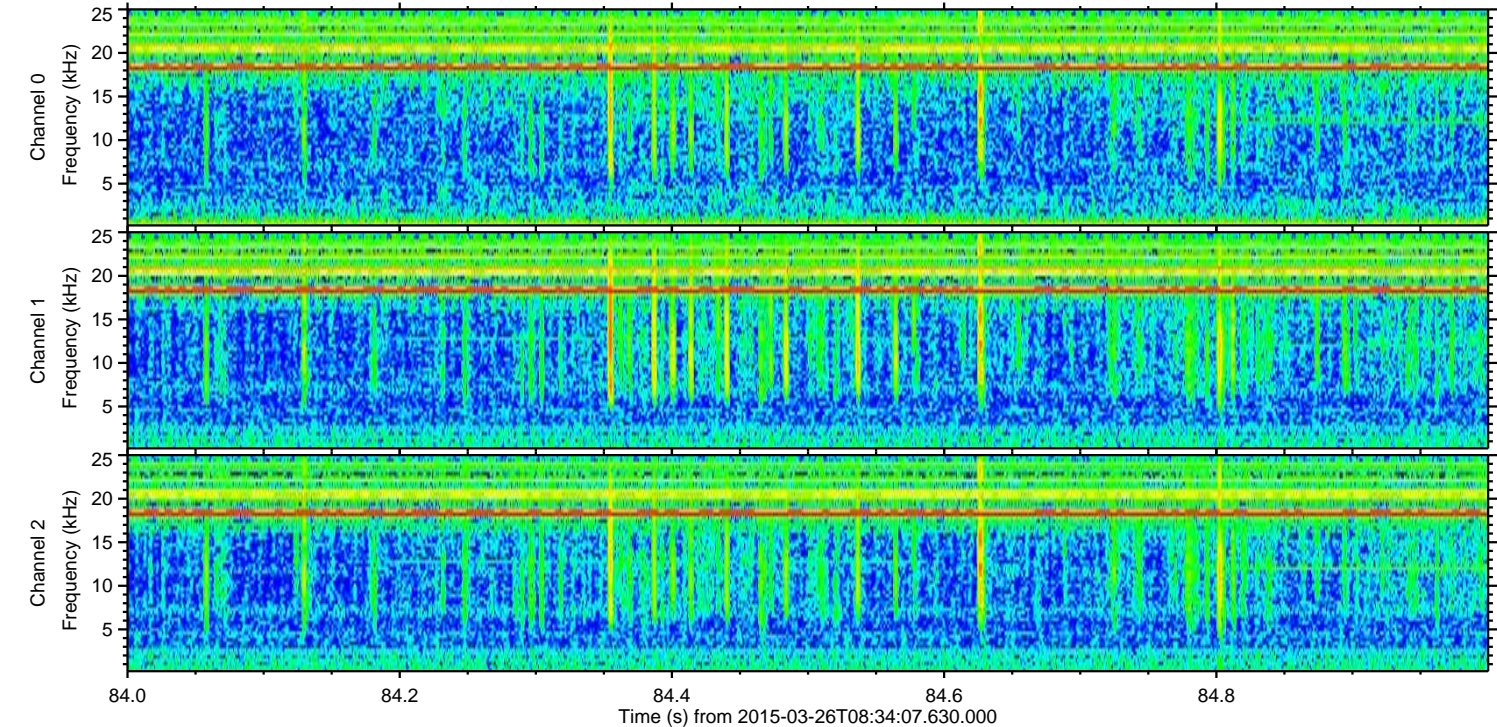
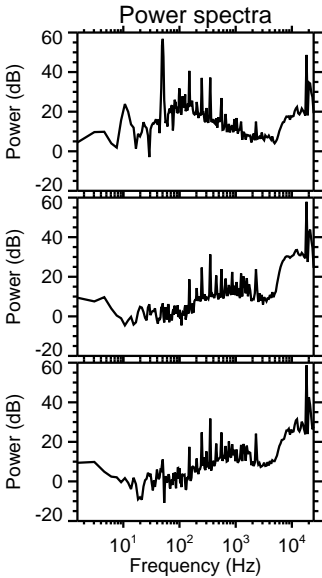
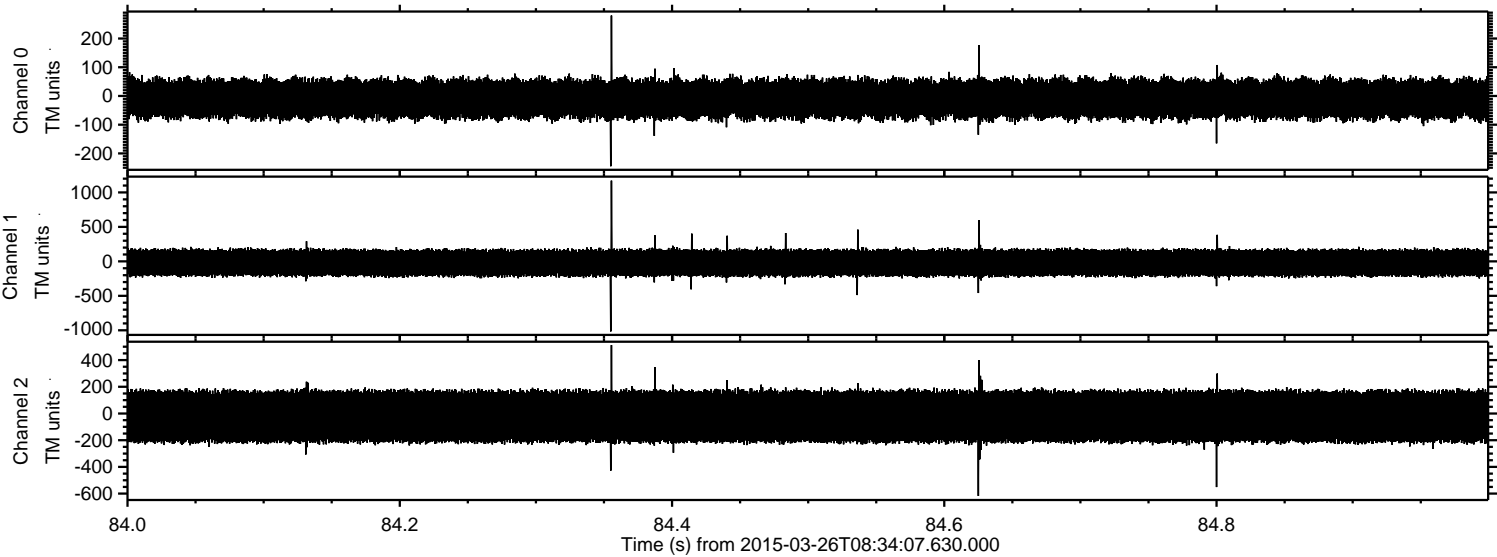

Processed Thu Mar 26 10:43:11 2015 by ELM ver.2012-10-06 from 001__elm20150326_083406__dat00.bin

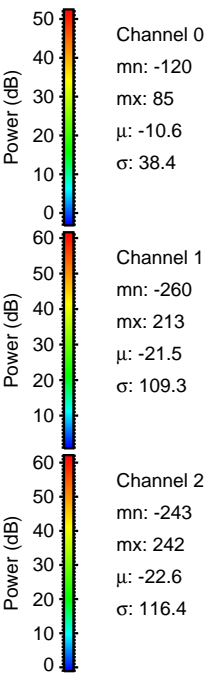
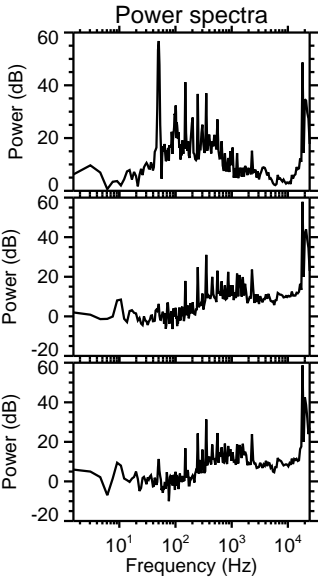
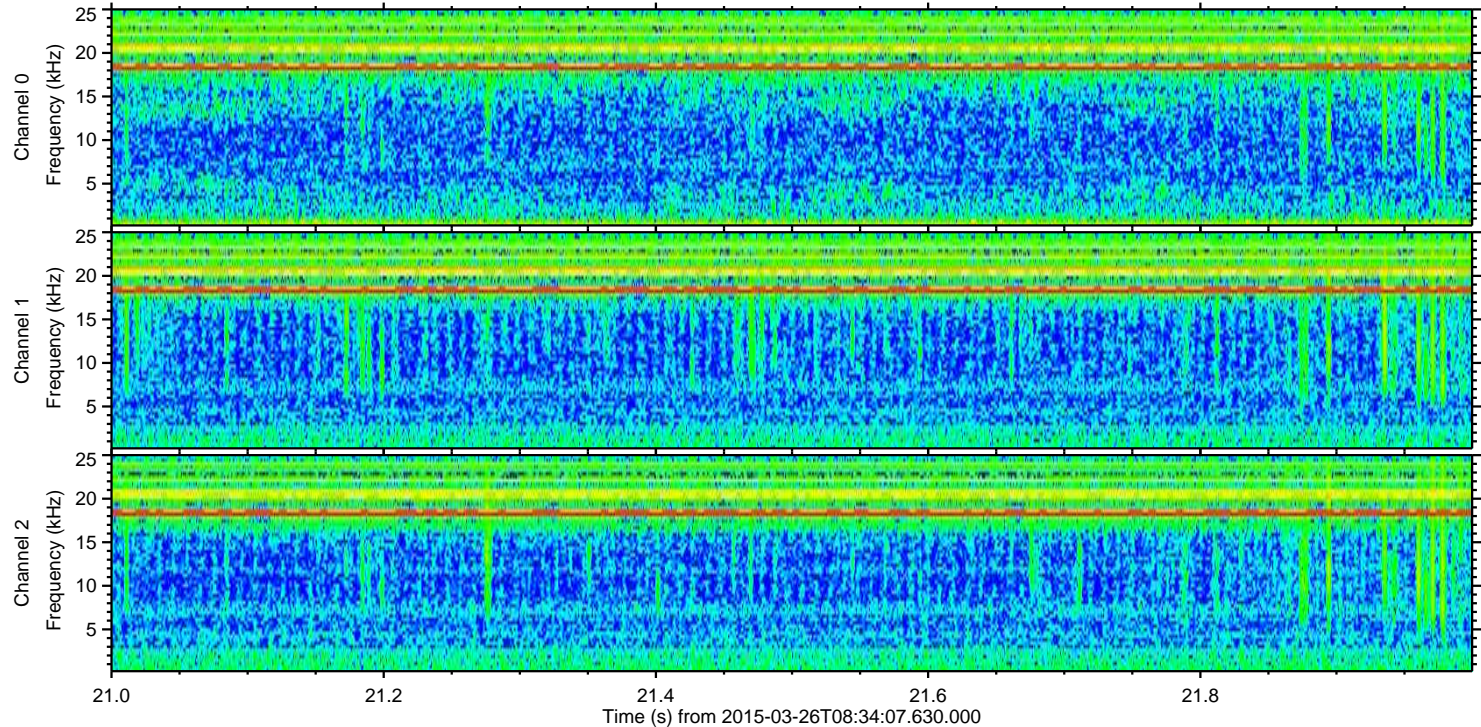
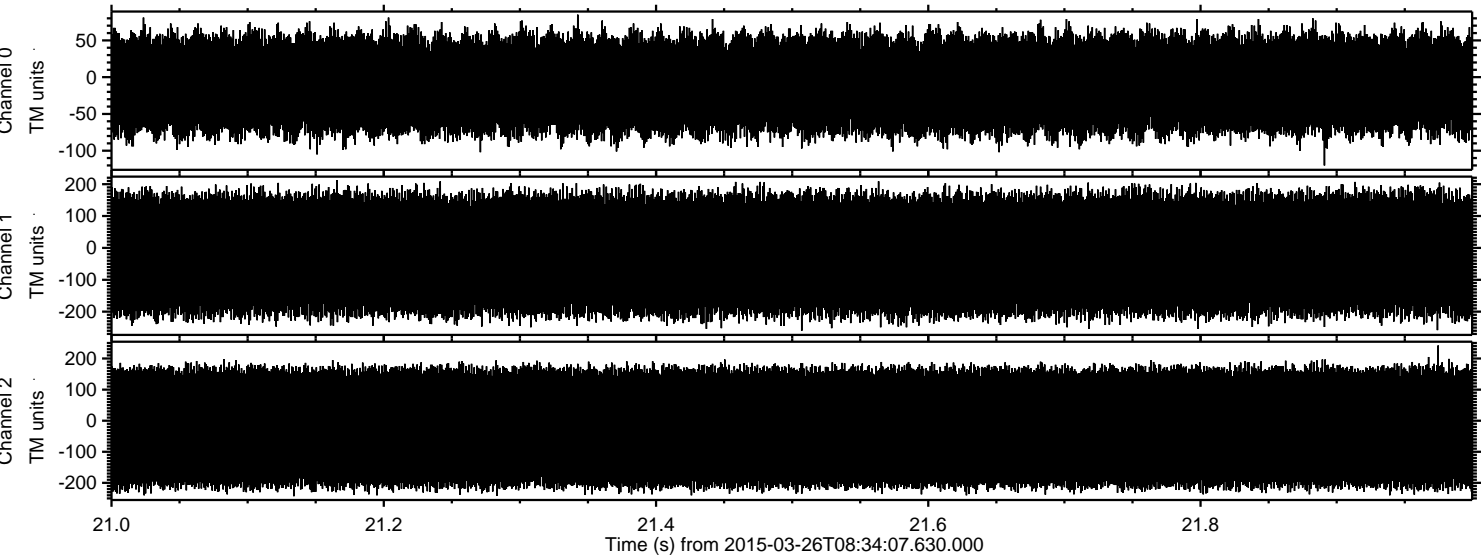

Channel 0
mn: -120
mx: 85
 μ : -10.6
 σ : 38.4

Channel 1
mn: -260
mx: 213
 μ : -21.5
 σ : 109.3

Channel 2
mn: -243
mx: 242
 μ : -22.6
 σ : 116.4