

ELMAVAN 3D WAVEFORMS (Measured data sampled at 50 kHz) 49748 packets of 144 samples from 2015-03-26T05:44:01.667.000.

Processed Thu Mar 26 08:38:23 2015 by ELM ver.2012-10-06 from 001__elm20150326_054400__dat00.bin

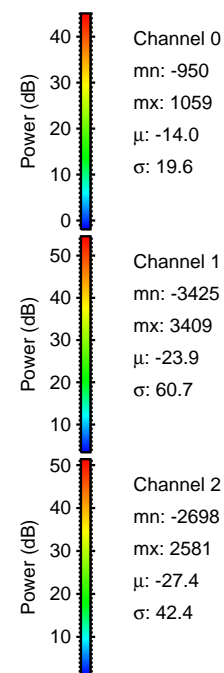

Processed Thu Mar 26 08:38:35 2015 by ELM ver.2012-10-06 from 001__elm20150326_054400__dat00.bin

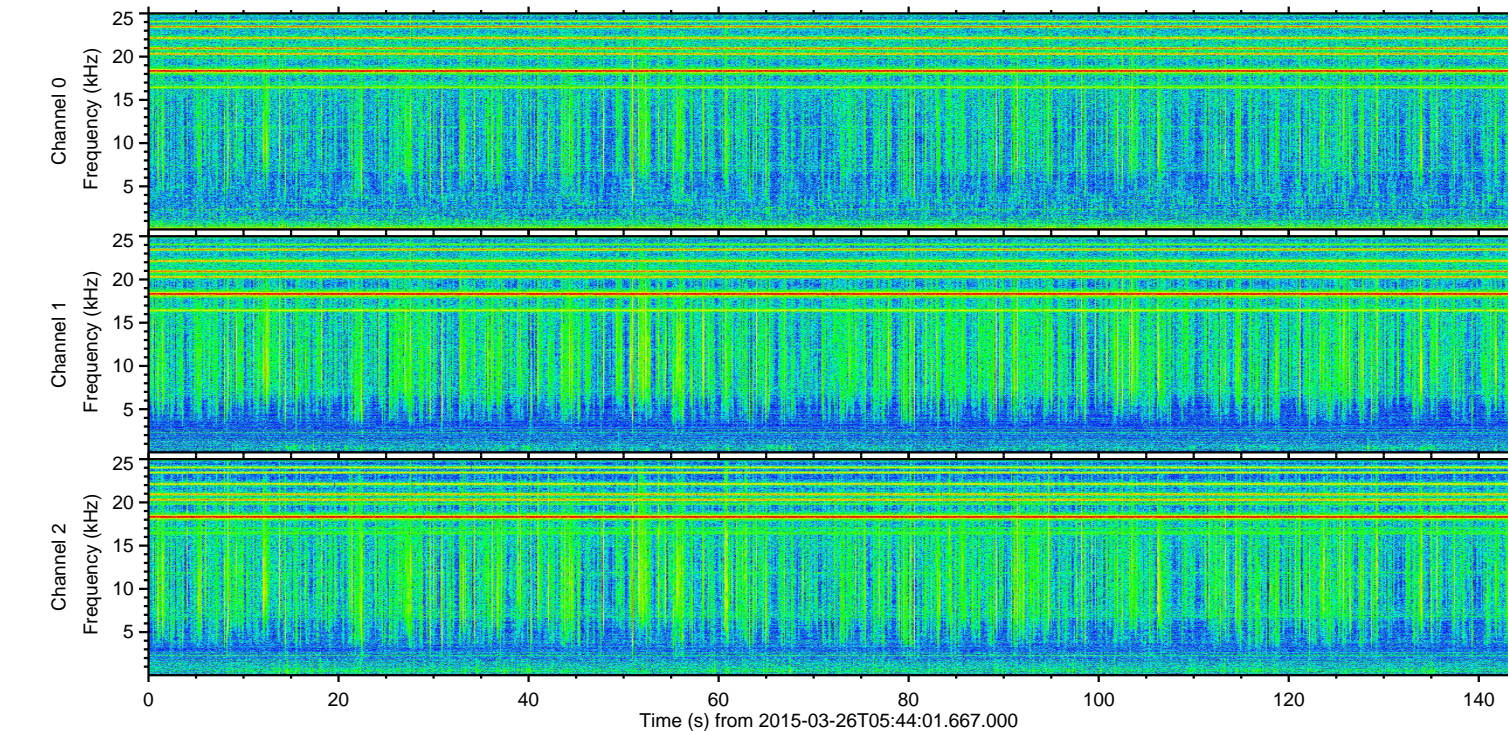
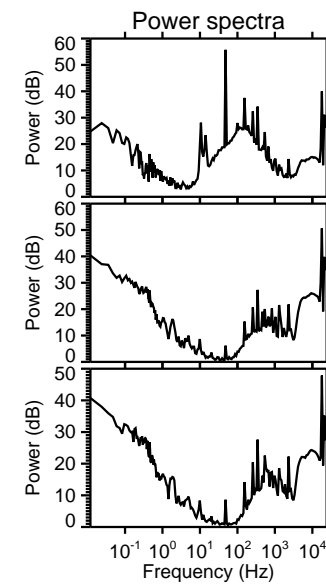
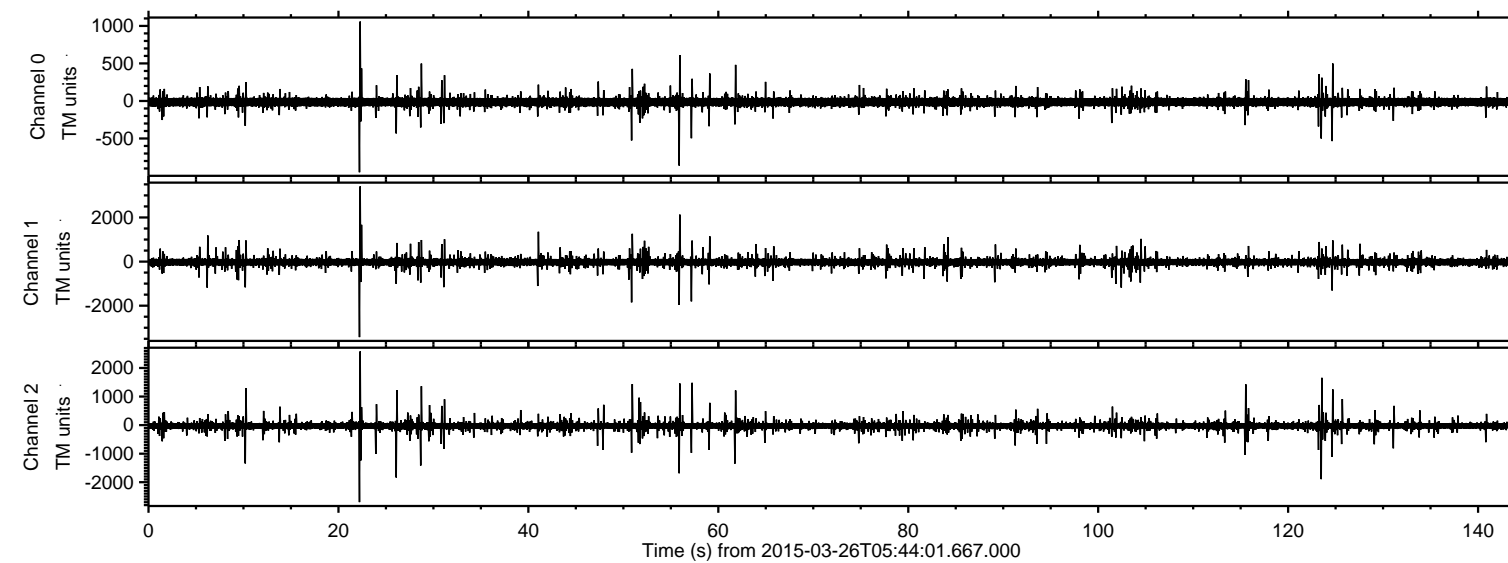
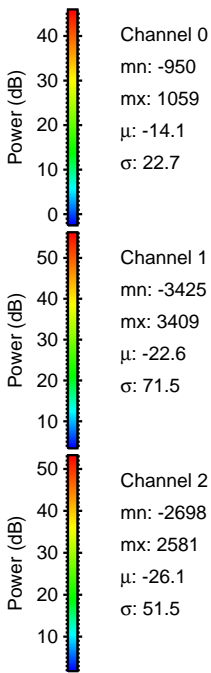
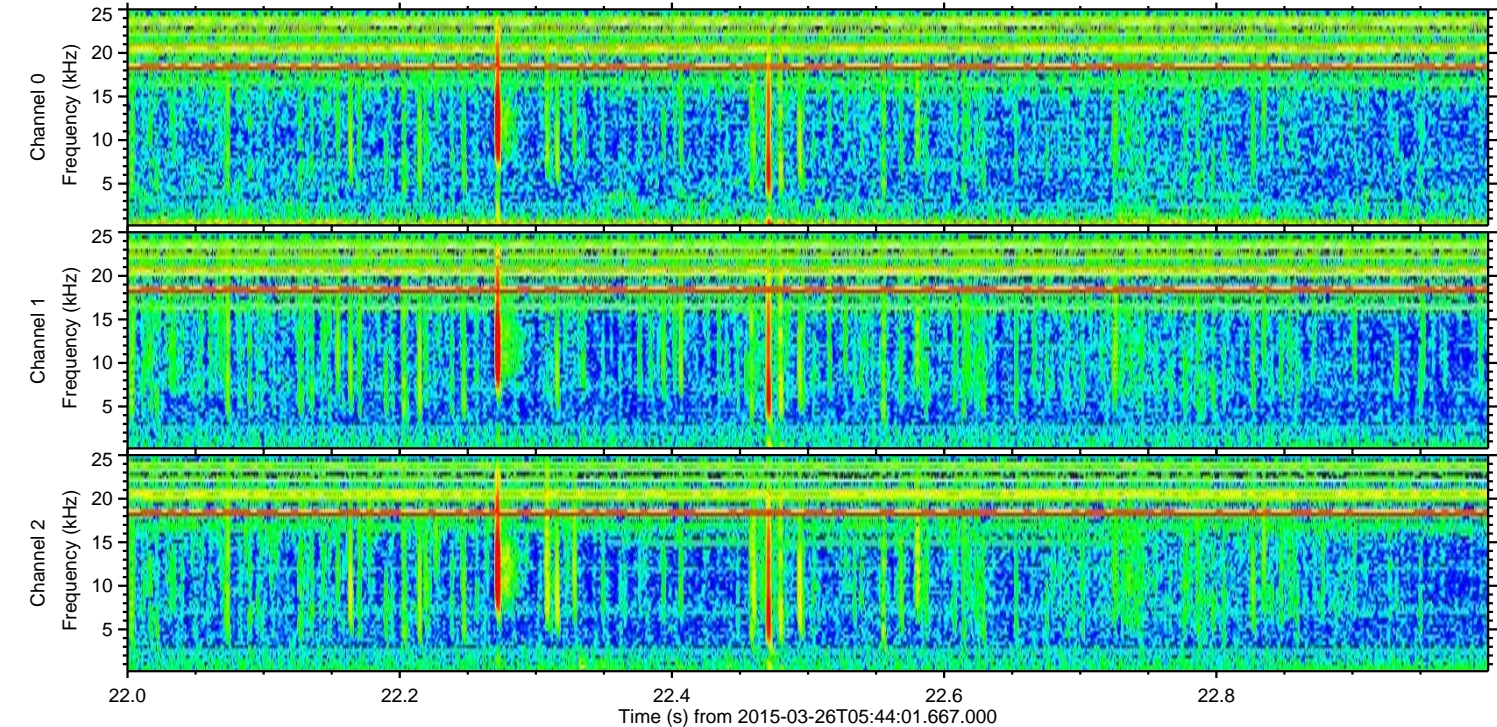
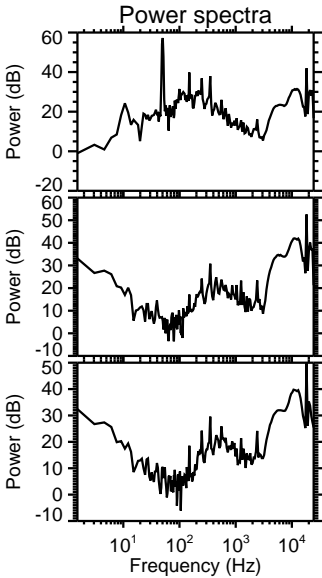
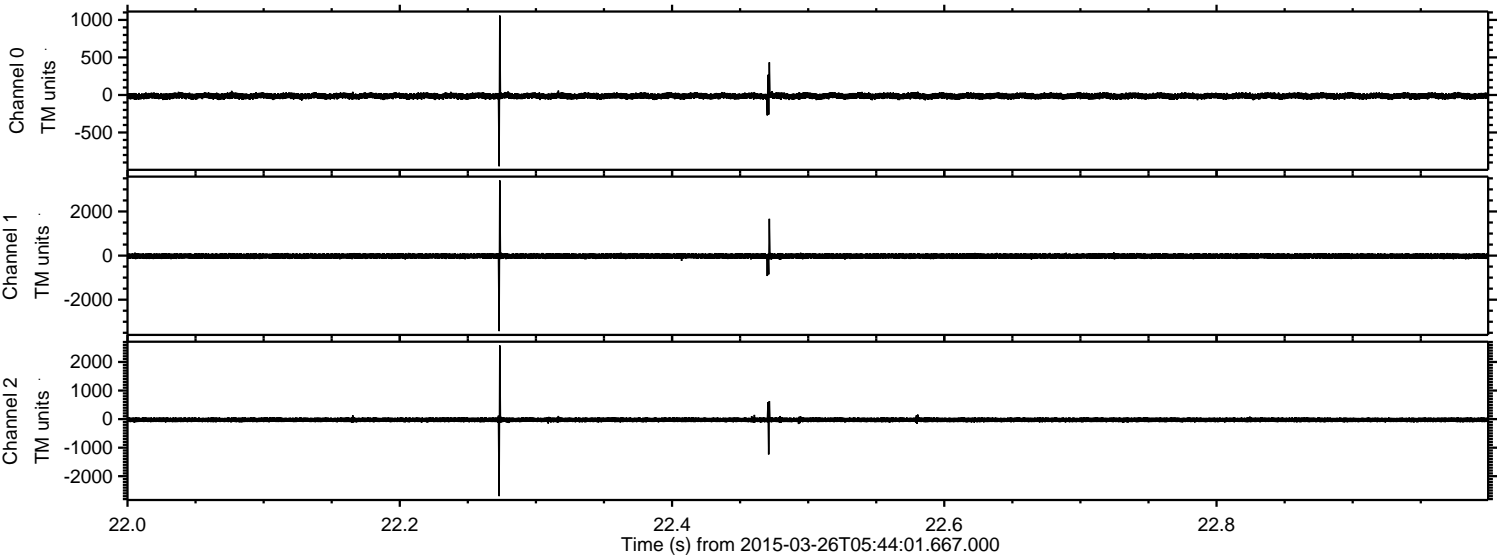

Processed Thu Mar 26 08:38:36 2015 by ELM ver.2012-10-06 from 001__elm20150326_054400__dat00.bin

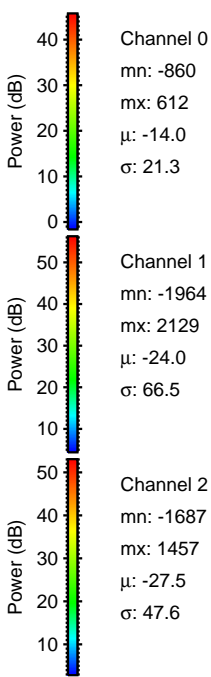
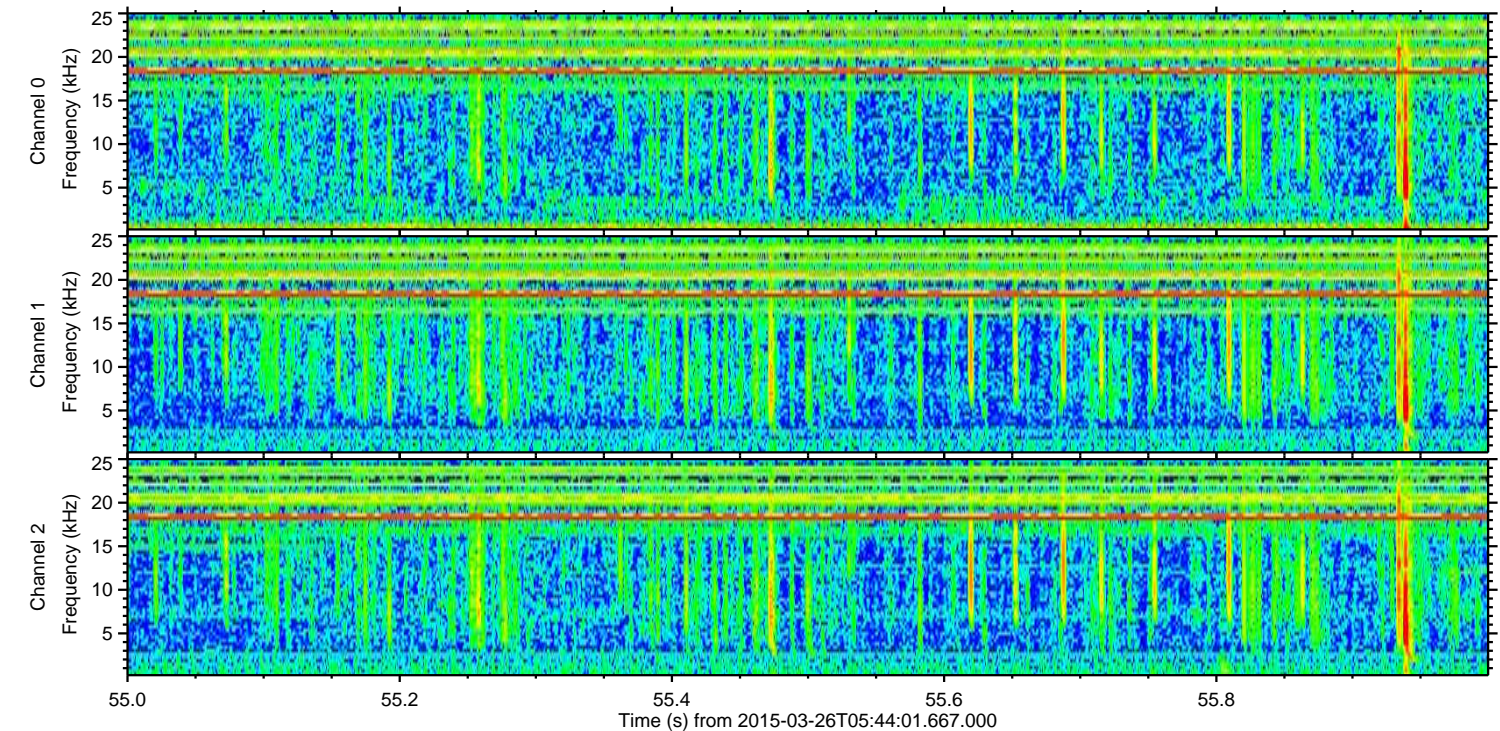
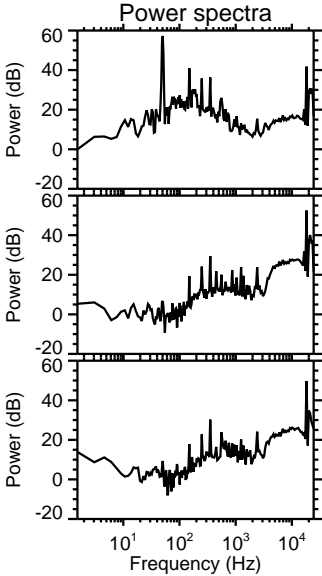
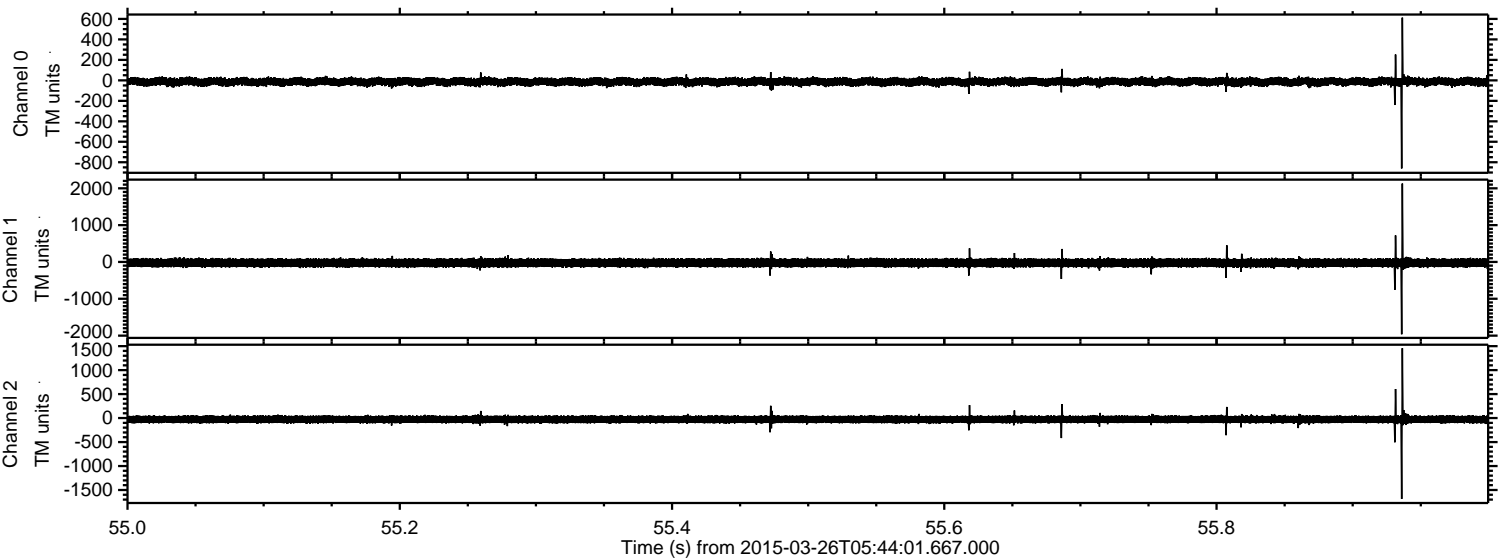

ELMAVAN 3D WAVEFORMS (Measured data sampled at 50 kHz) 49748 packets of 144 samples from 2015-03-26T05:44:01.667.000. Part 124/144

Processed Thu Mar 26 08:38:37 2015 by ELM ver.2012-10-06 from 001__elm20150326_054400__dat00.bin

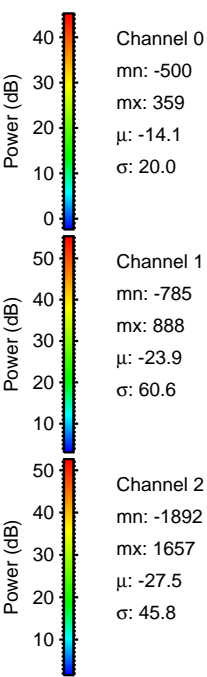
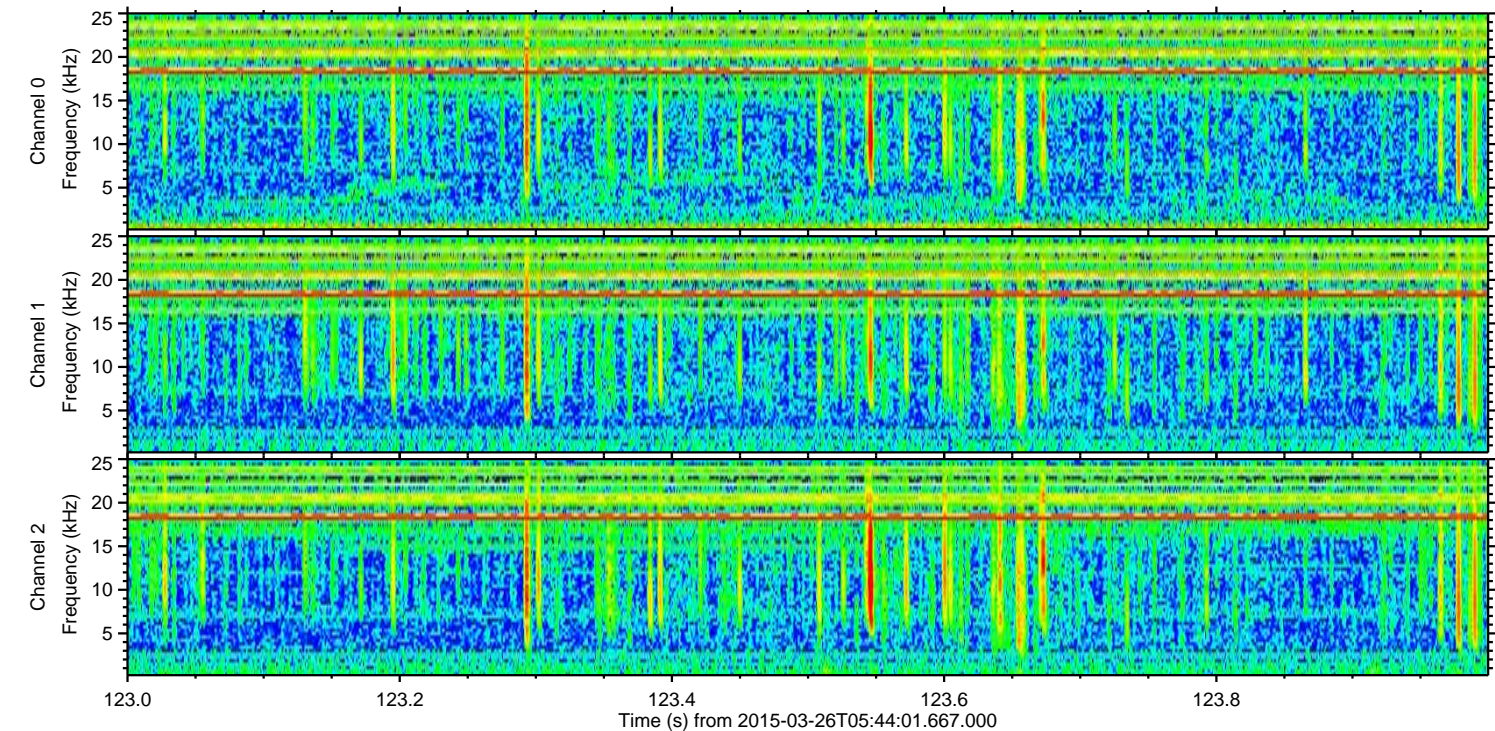
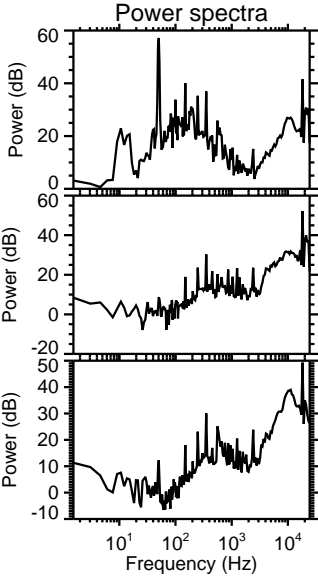
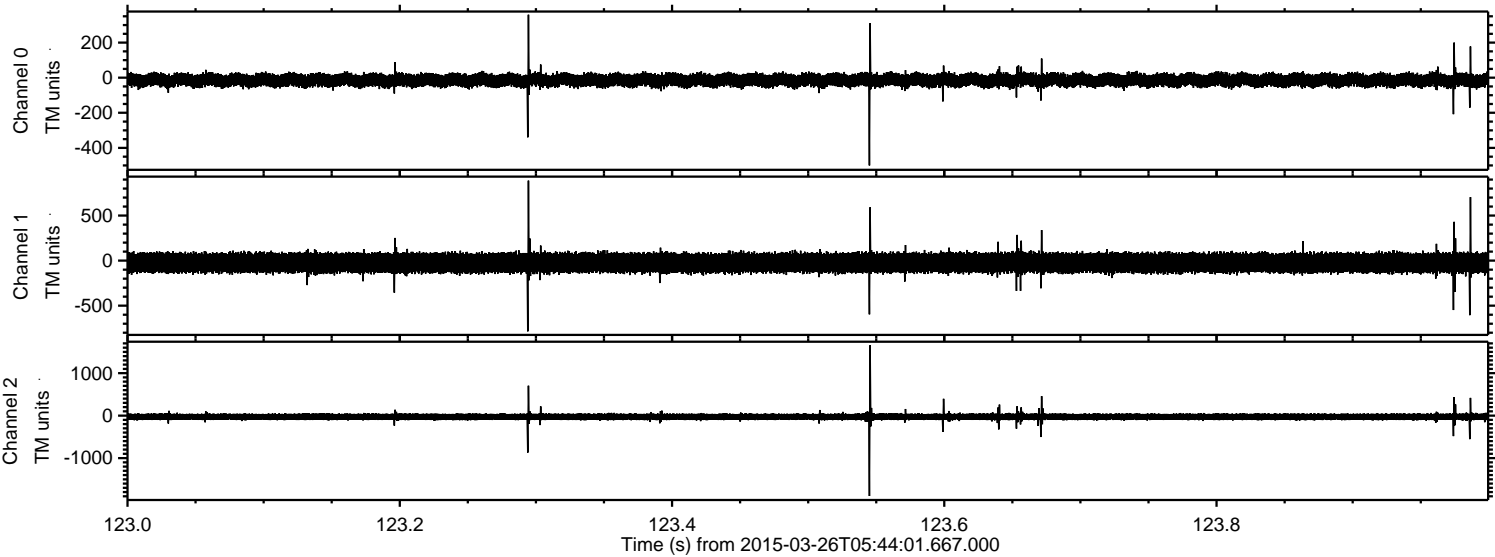

Channel 0
mn: -500
mx: 359
 μ : -14.1
 σ : 20.0

Channel 1
mn: -785
mx: 888
 μ : -23.9
 σ : 60.6

Channel 2
mn: -1892
mx: 1657
 μ : -27.5
 σ : 45.8

Processed Thu Mar 26 08:38:38 2015 by ELM ver.2012-10-06 from 001__elm20150326_054400__dat00.bin

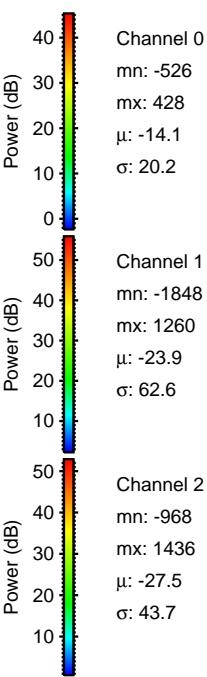
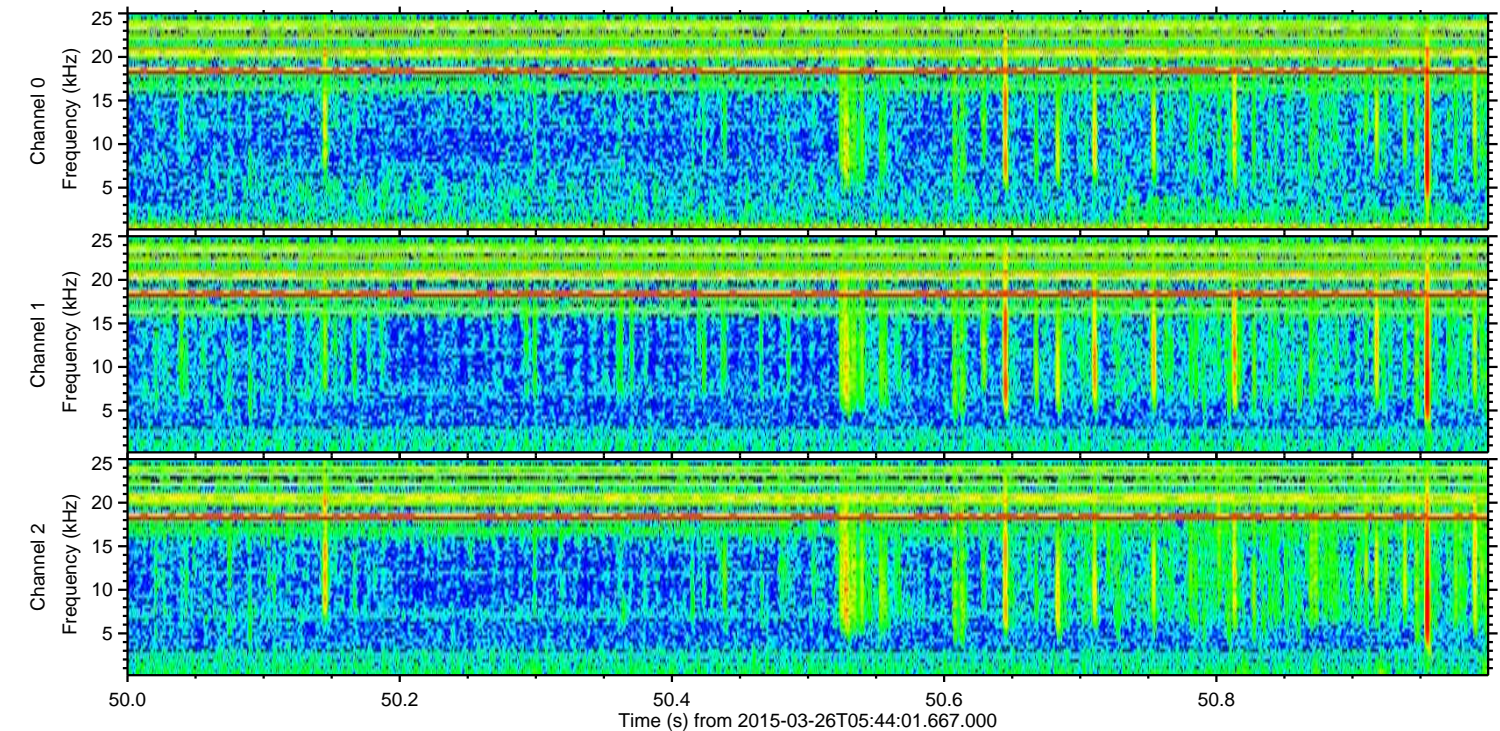
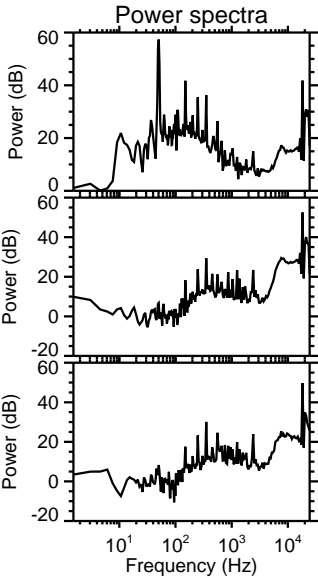
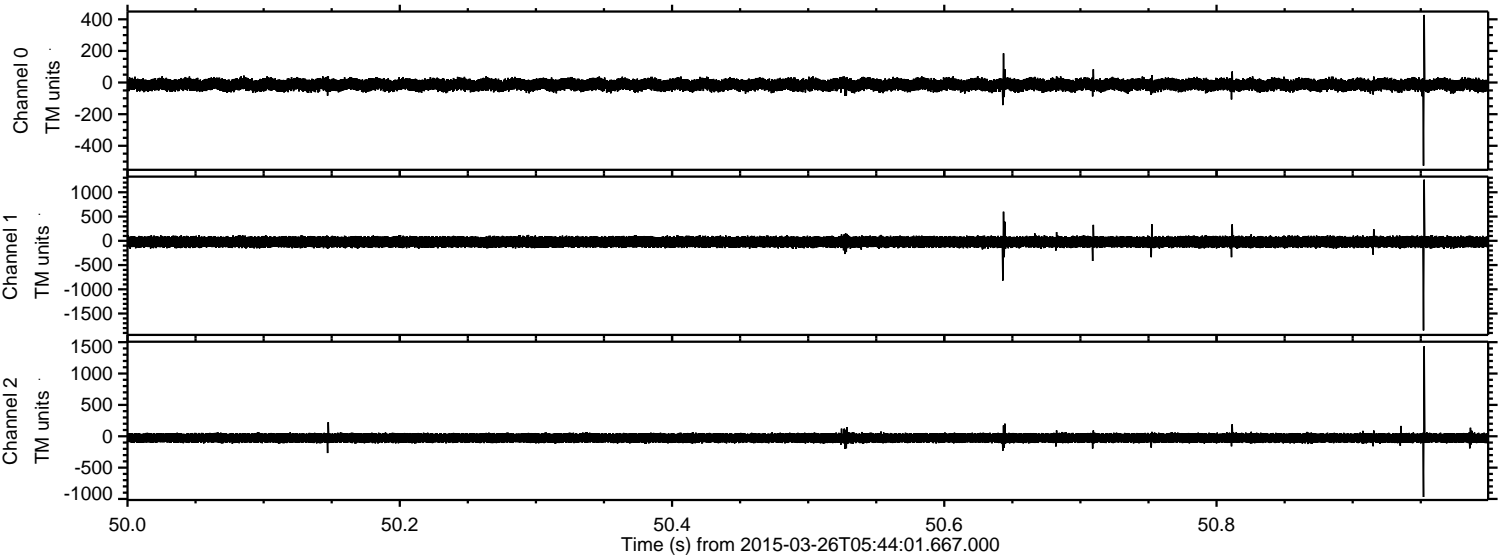

ELMAVAN 3D WAVEFORMS (Measured data sampled at 50 kHz) 49748 packets of 144 samples from 2015-03-26T05:44:01.667.000. Part 27/144

Processed Thu Mar 26 08:38:39 2015 by ELM ver.2012-10-06 from 001__elm20150326_054400__dat00.bin

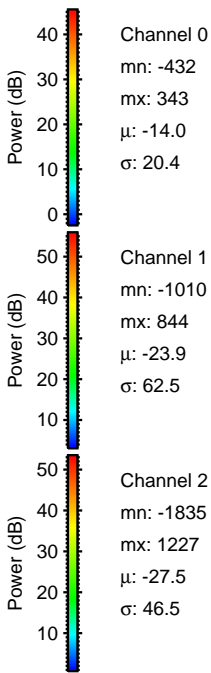
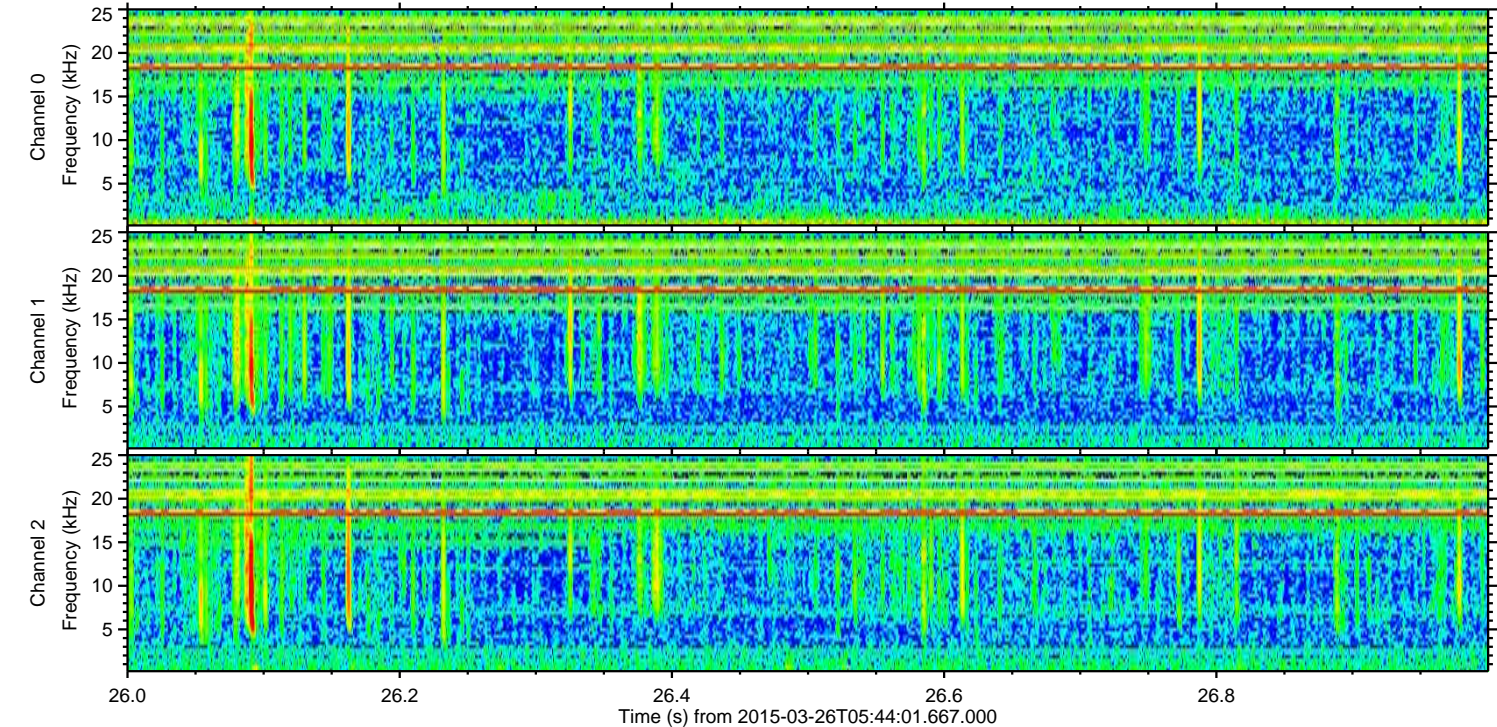
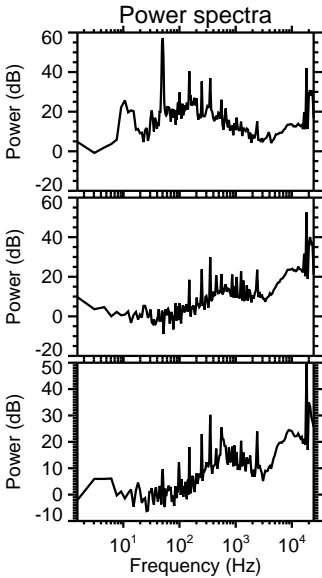
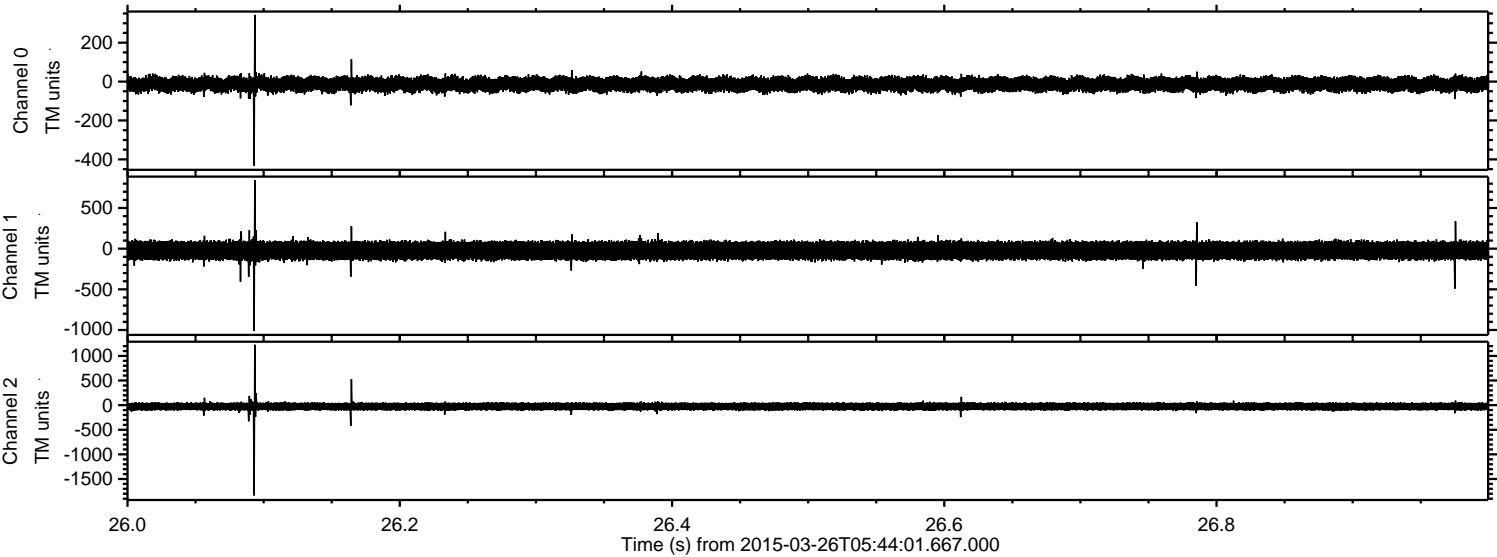

Processed Thu Mar 26 08:38:40 2015 by ELM ver.2012-10-06 from 001__elm20150326_054400__dat00.bin

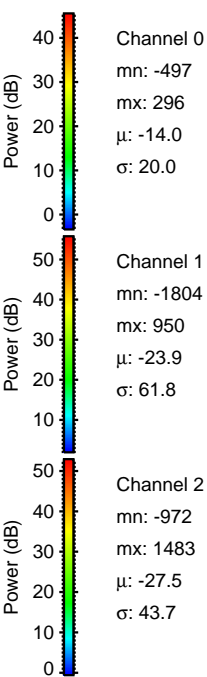
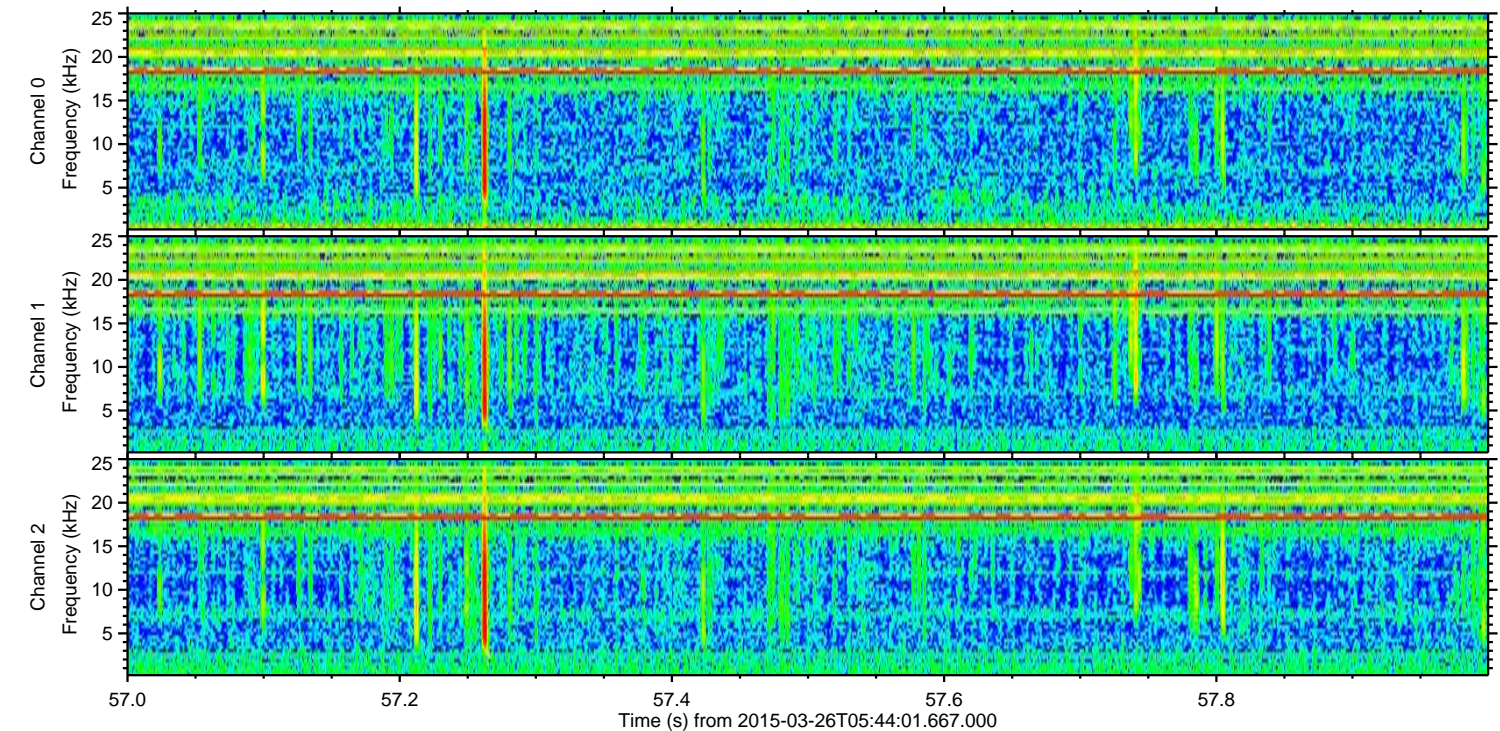
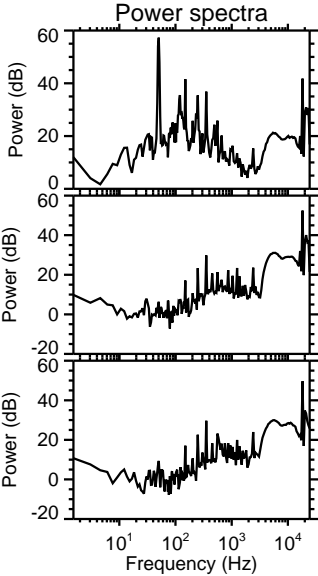
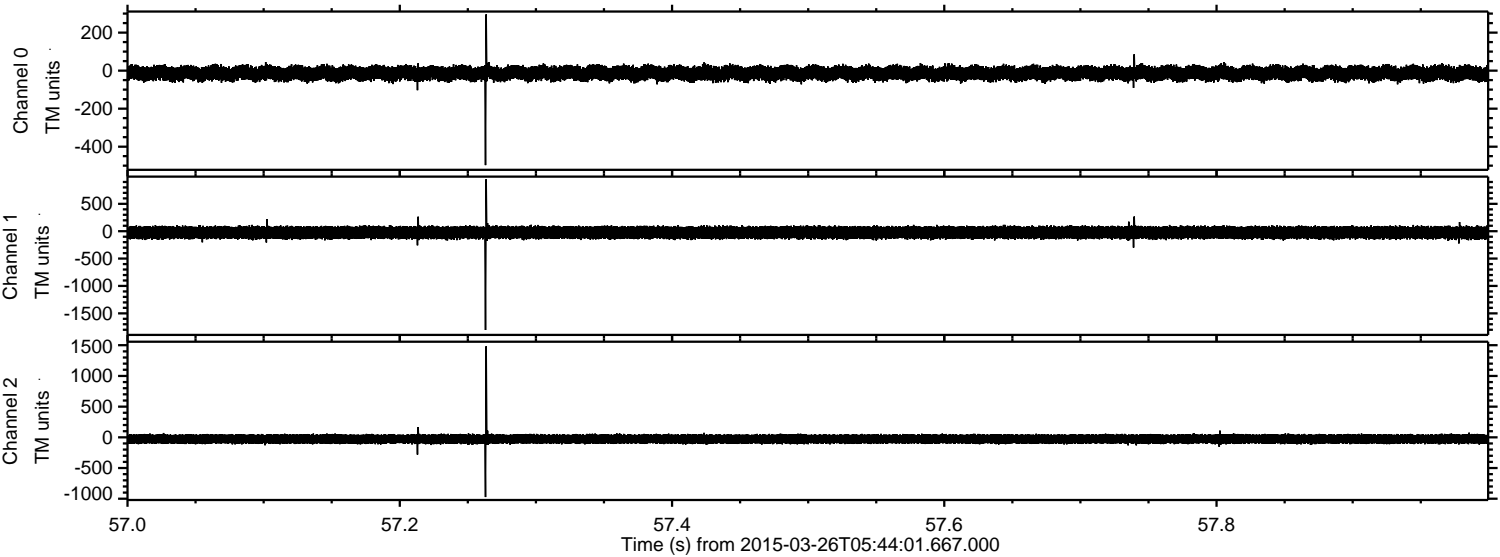

ELMAVAN 3D WAVEFORMS (Measured data sampled at 50 kHz) 49748 packets of 144 samples from 2015-03-26T05:44:01.667.000. Part 116/144

Processed Thu Mar 26 08:38:41 2015 by ELM ver.2012-10-06 from 001__elm20150326_054400__dat00.bin

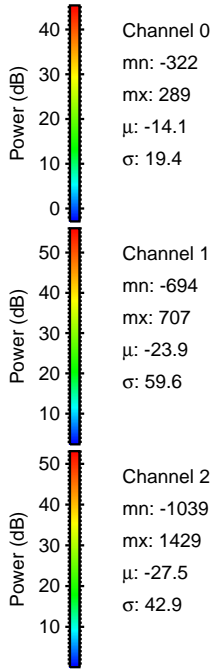
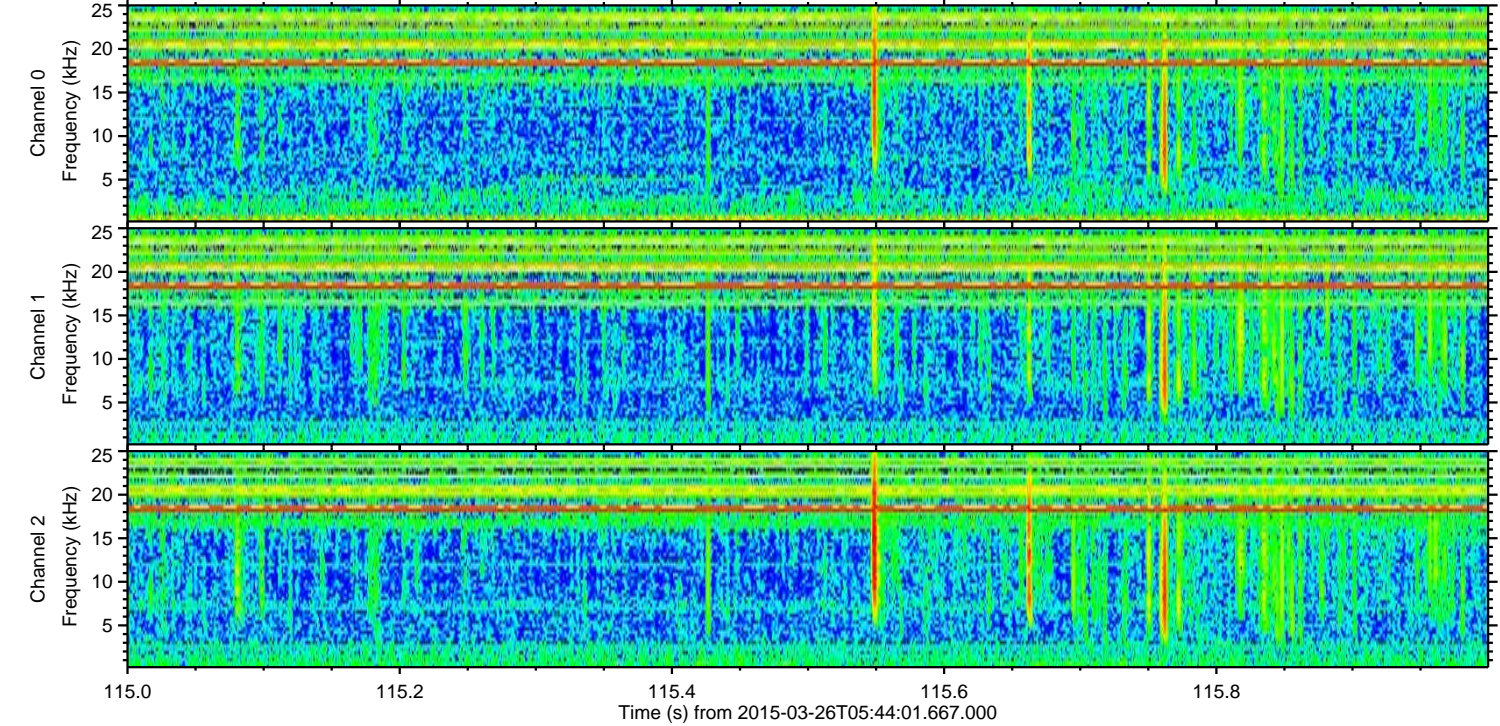
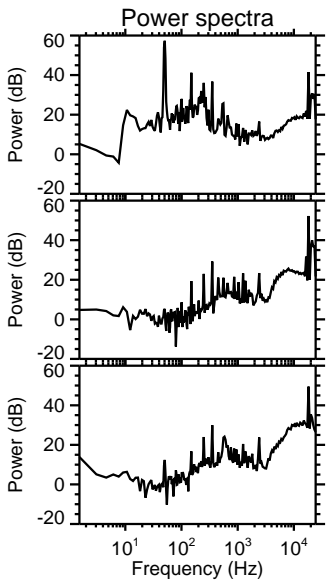
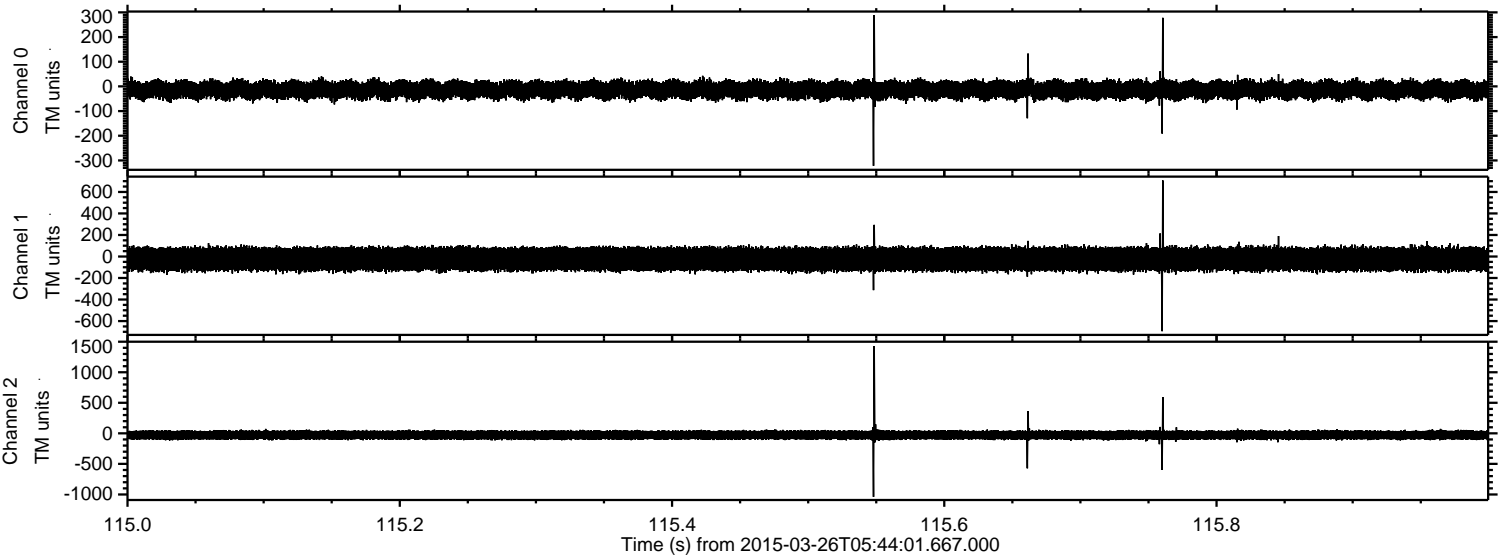

Channel 0
mn: -322
mx: 289
 μ : -14.1
 σ : 19.4

Channel 1
mn: -694
mx: 707
 μ : -23.9
 σ : 59.6

Channel 2
mn: -1039
mx: 1429
 μ : -27.5
 σ : 42.9

Processed Thu Mar 26 08:38:42 2015 by ELM ver.2012-10-06 from 001__elm20150326_054400__dat00.bin

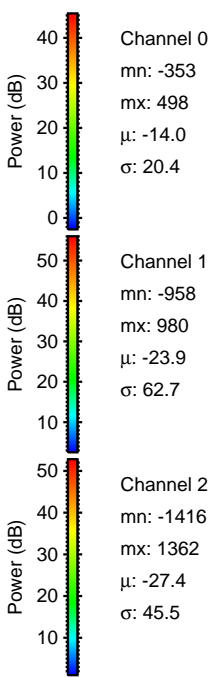
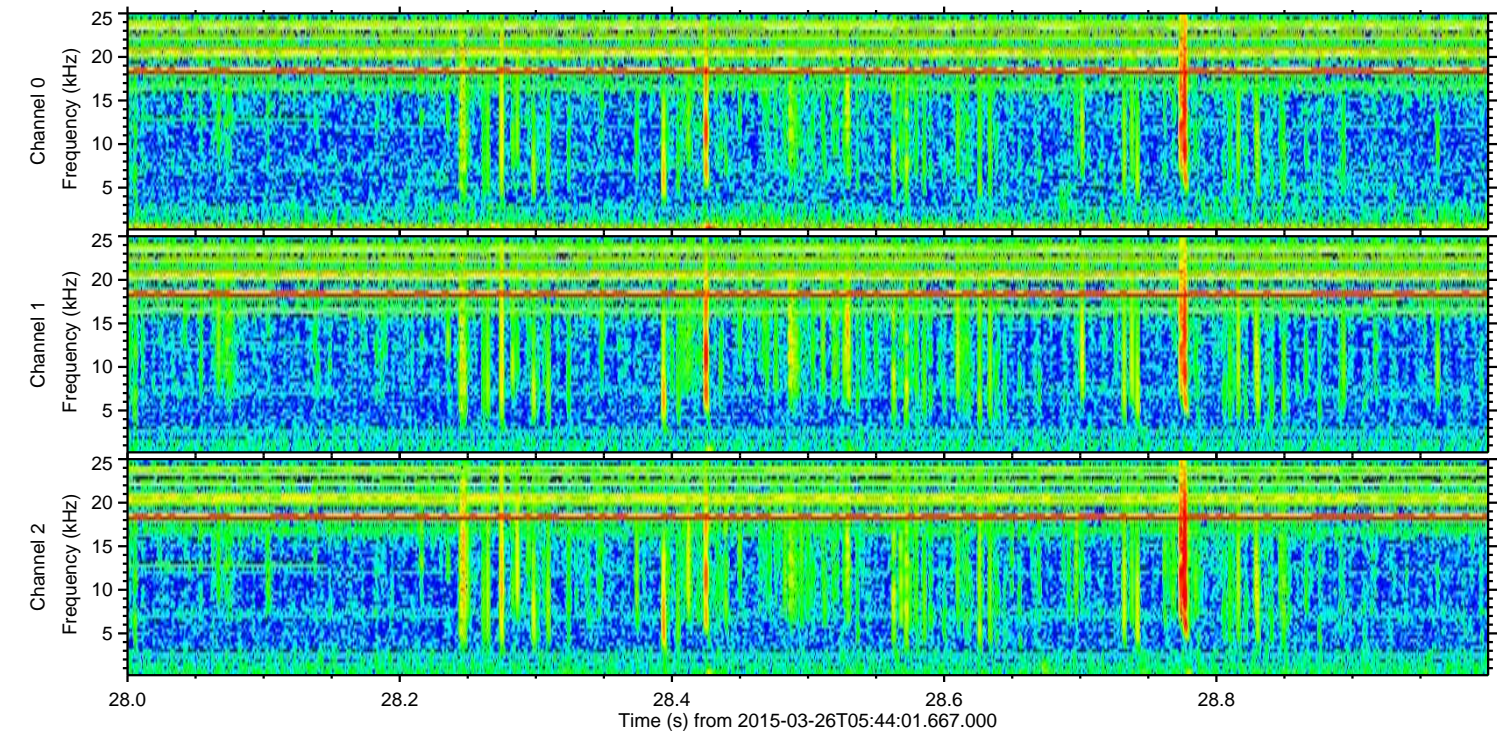
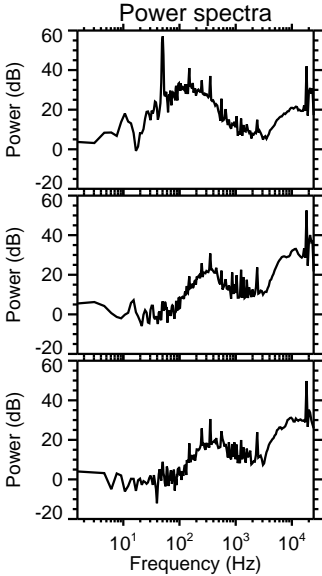
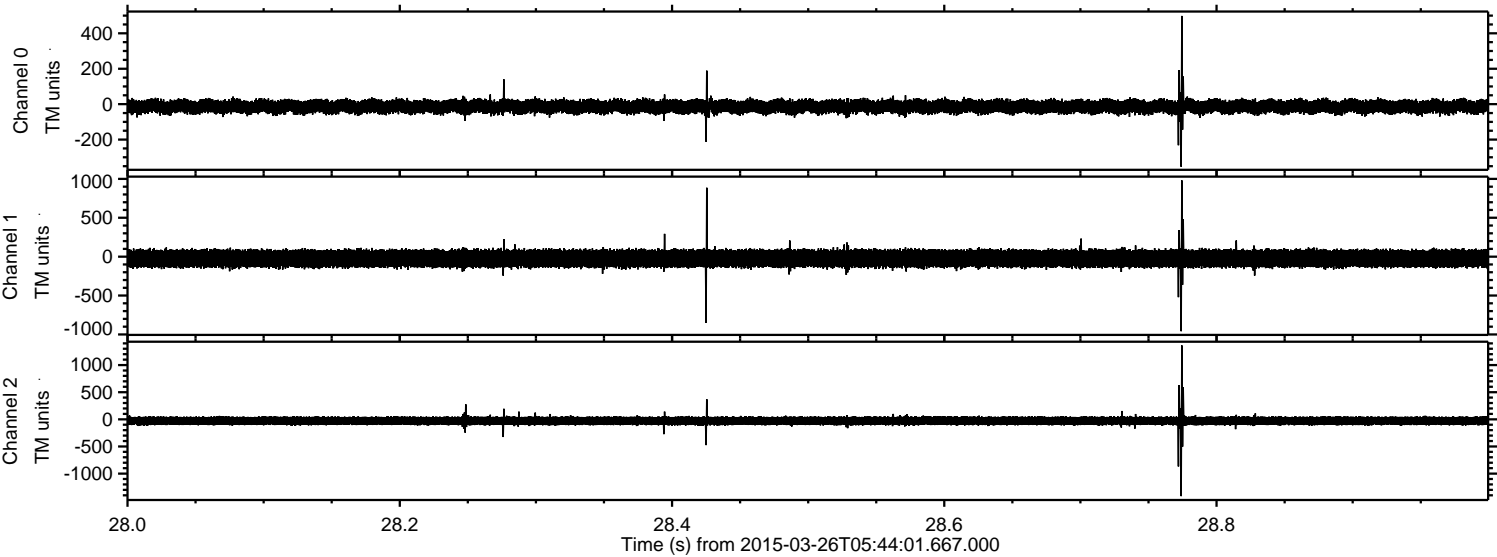

Processed Thu Mar 26 08:38:42 2015 by ELM ver.2012-10-06 from 001__elm20150326_054400__dat00.bin

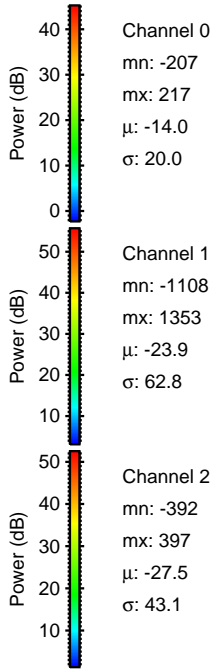
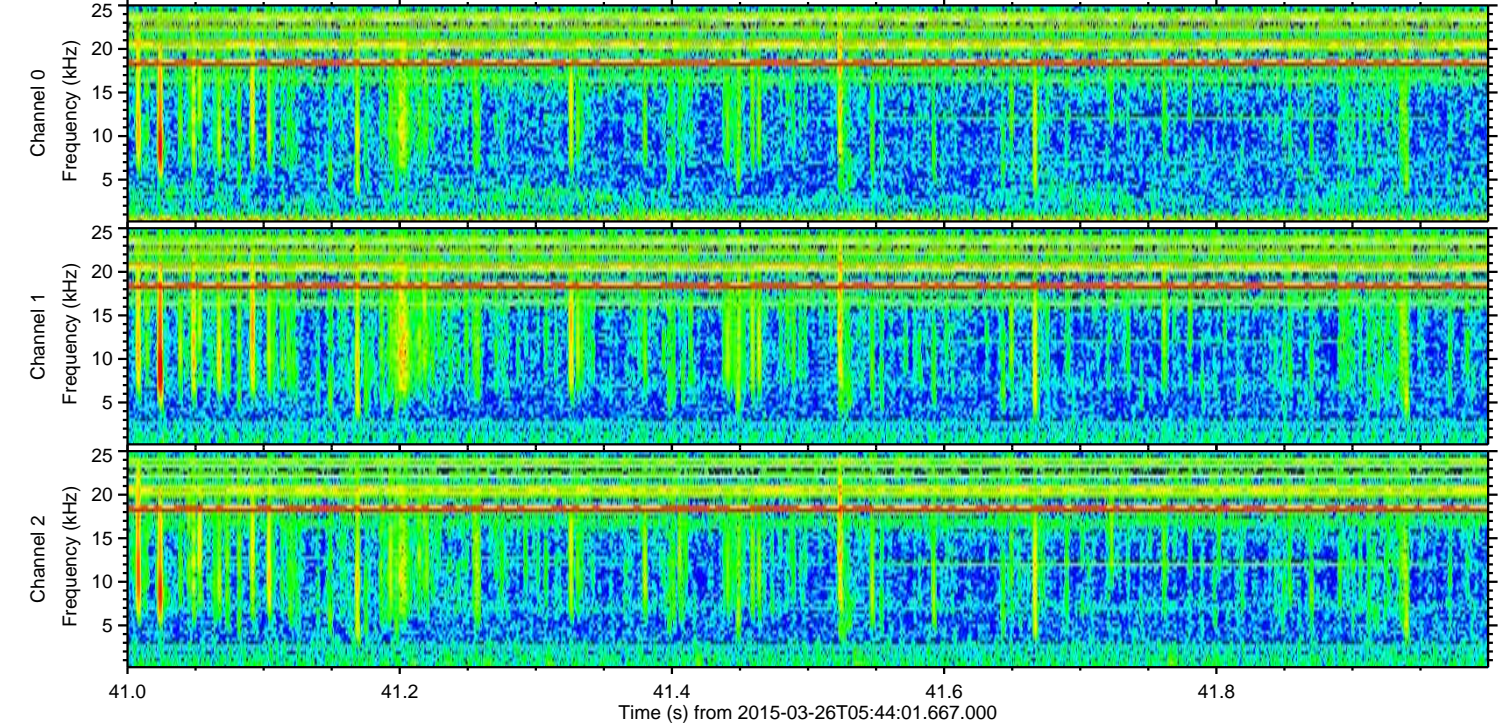
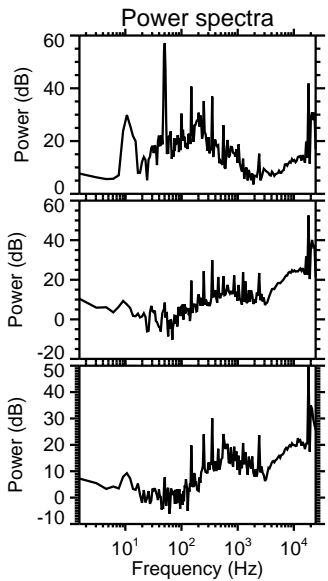
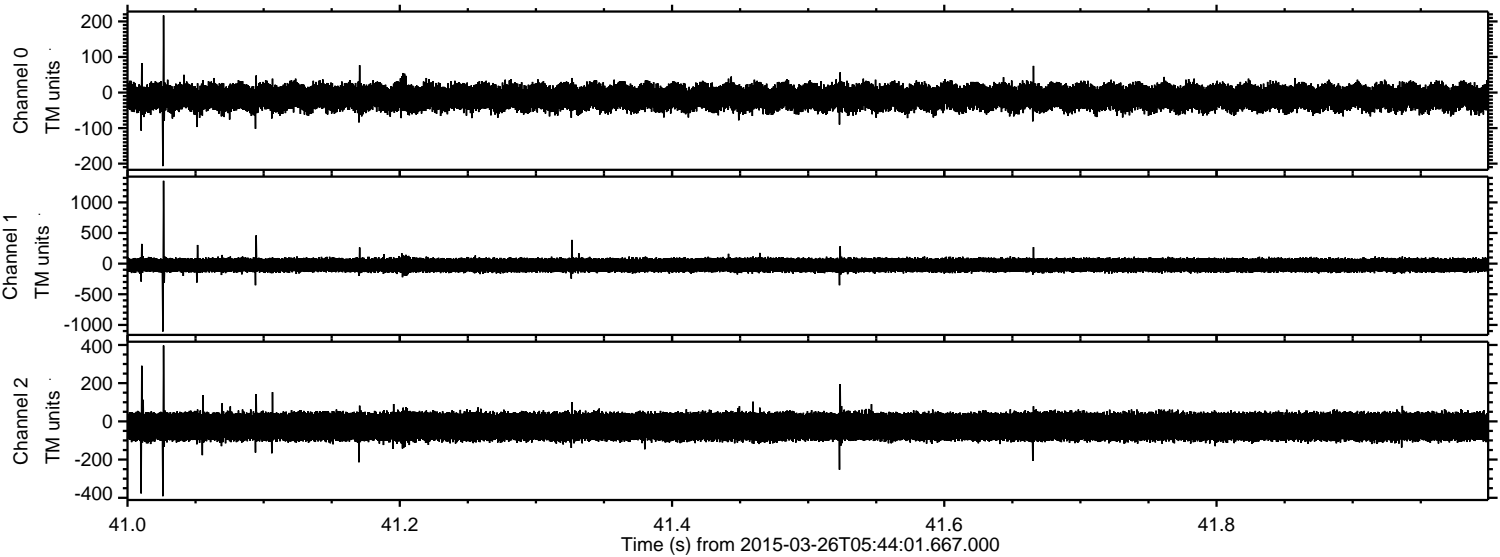

Processed Thu Mar 26 08:38:43 2015 by ELM ver.2012-10-06 from 001__elm20150326_054400__dat00.bin

