

ELMAVAN 3D WAVEFORMS (Measured data sampled at 50 kHz) 49804 packets of 144 samples from 2015-03-26T05:34:01.309.999.

Processed Thu Mar 26 08:31:44 2015 by ELM ver.2012-10-06 from 001__elm20150326_053400__dat00.bin

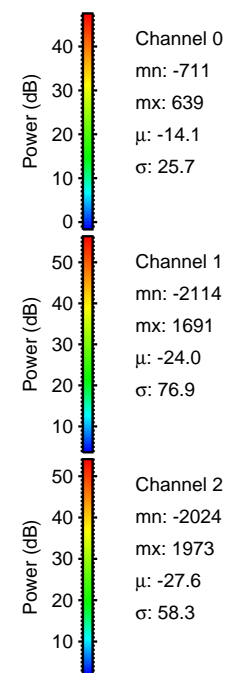

Processed Thu Mar 26 08:31:56 2015 by ELM ver.2012-10-06 from 001__elm20150326_053400__dat00.bin

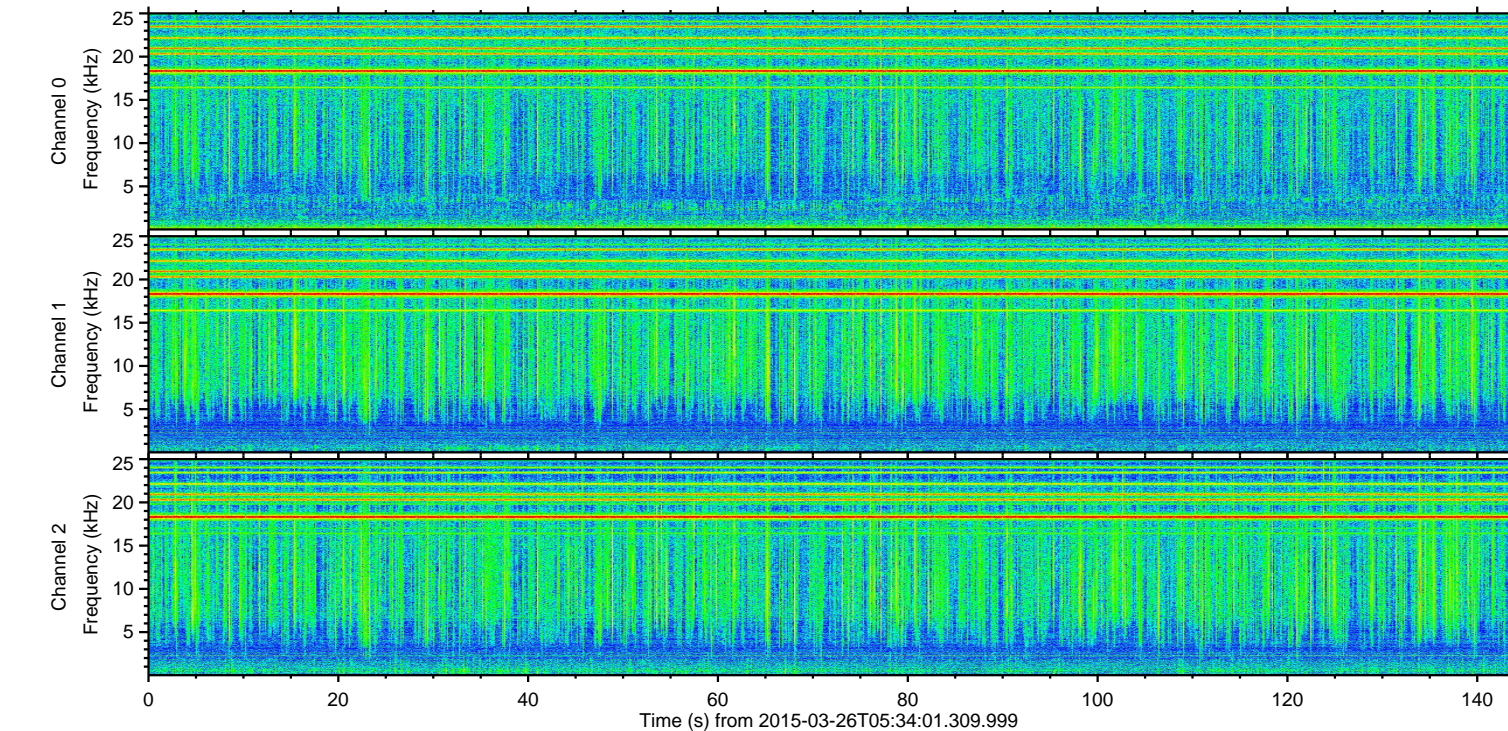
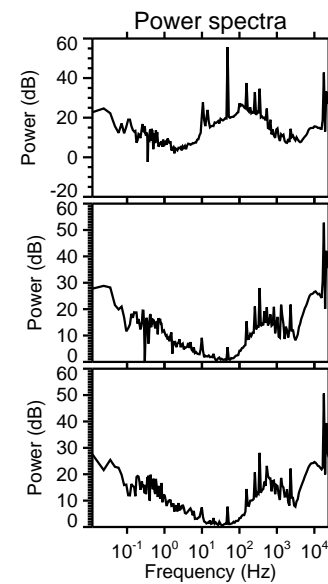
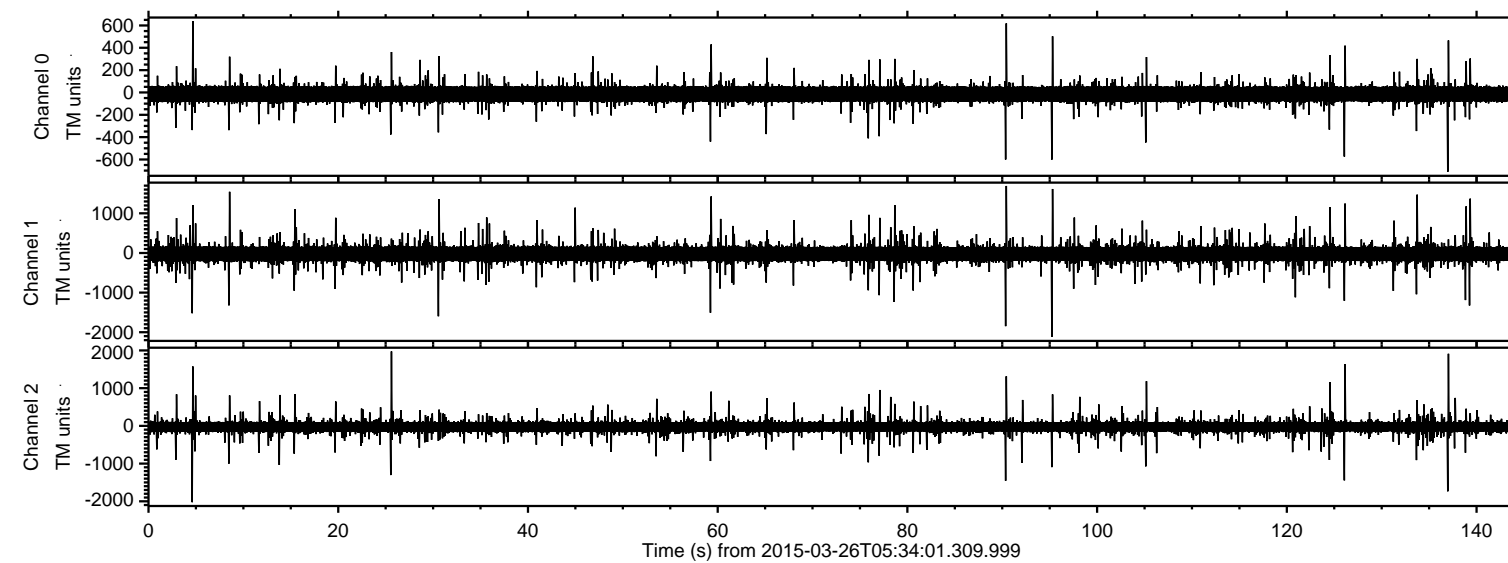
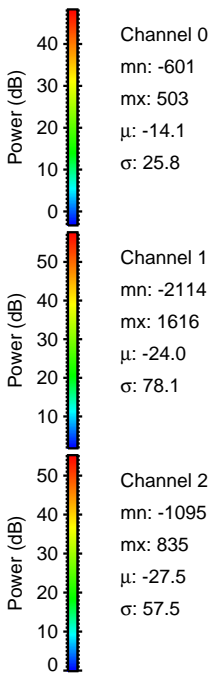
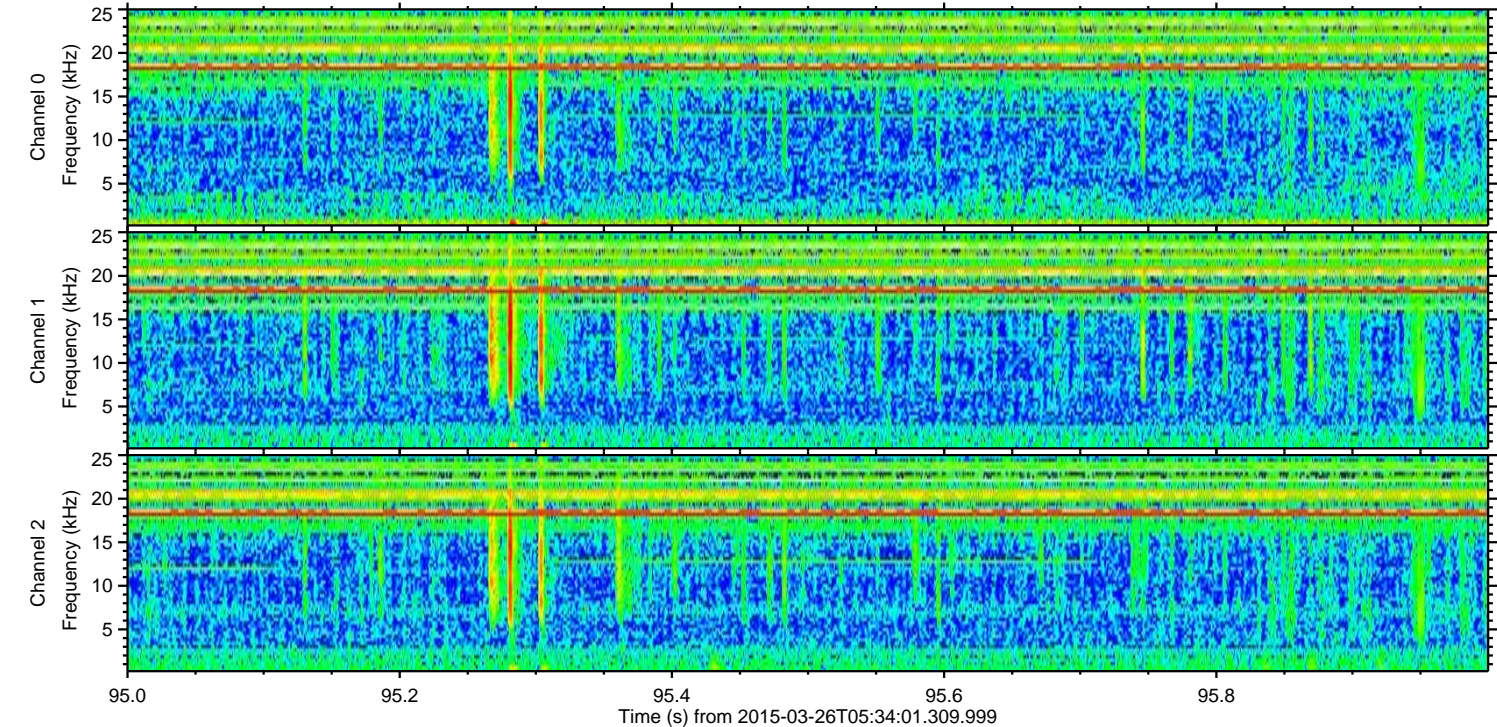
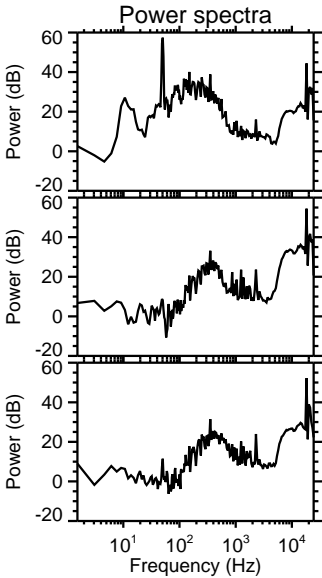
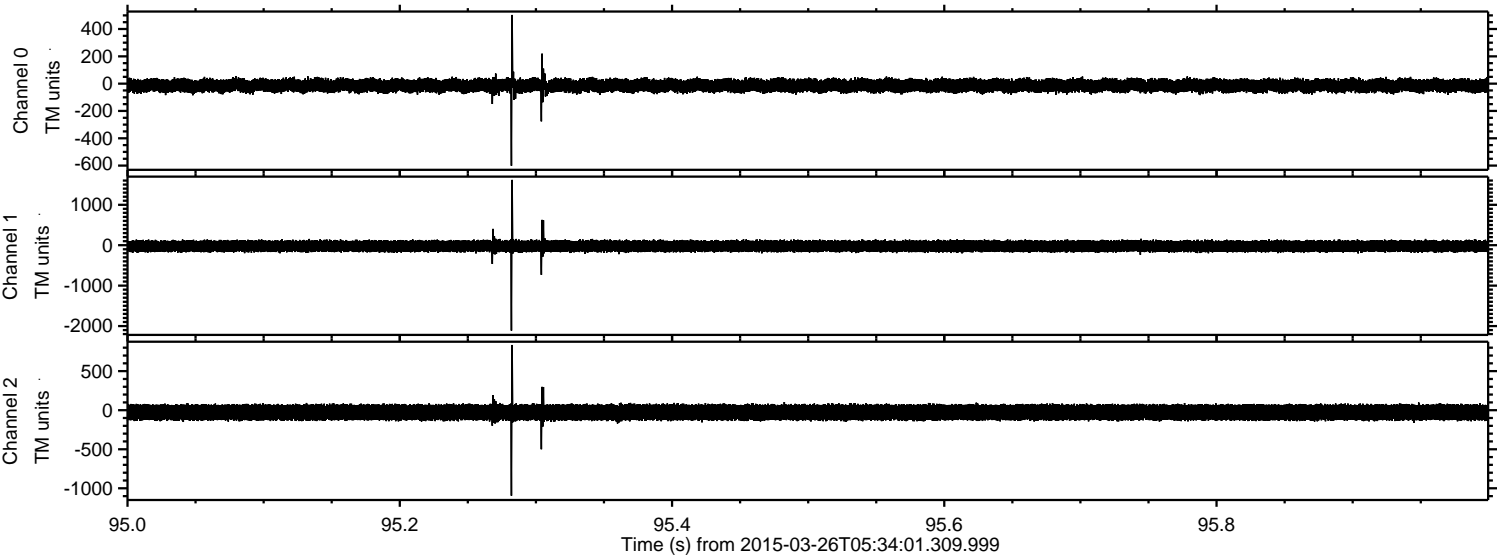

Processed Thu Mar 26 08:31:56 2015 by ELM ver.2012-10-06 from 001__elm20150326_053400__dat00.bin

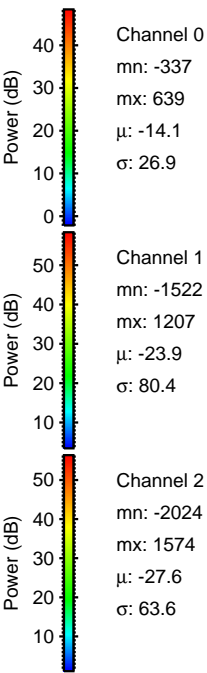
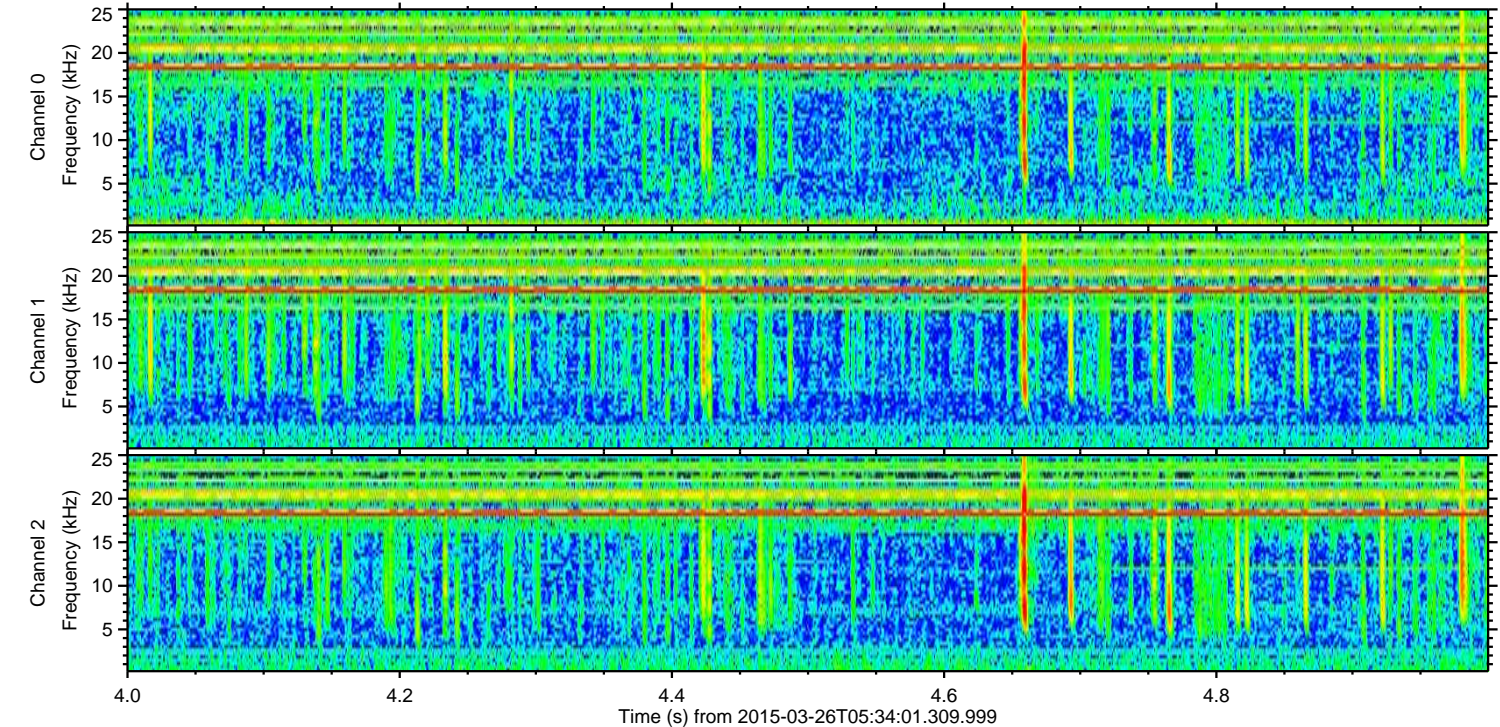
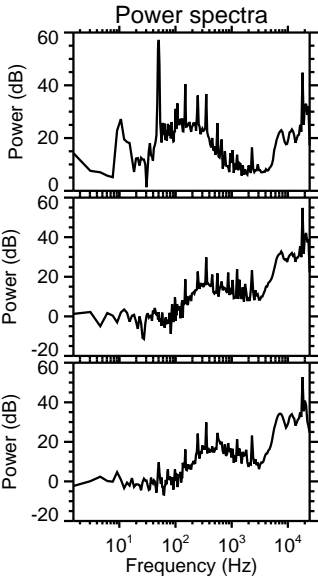
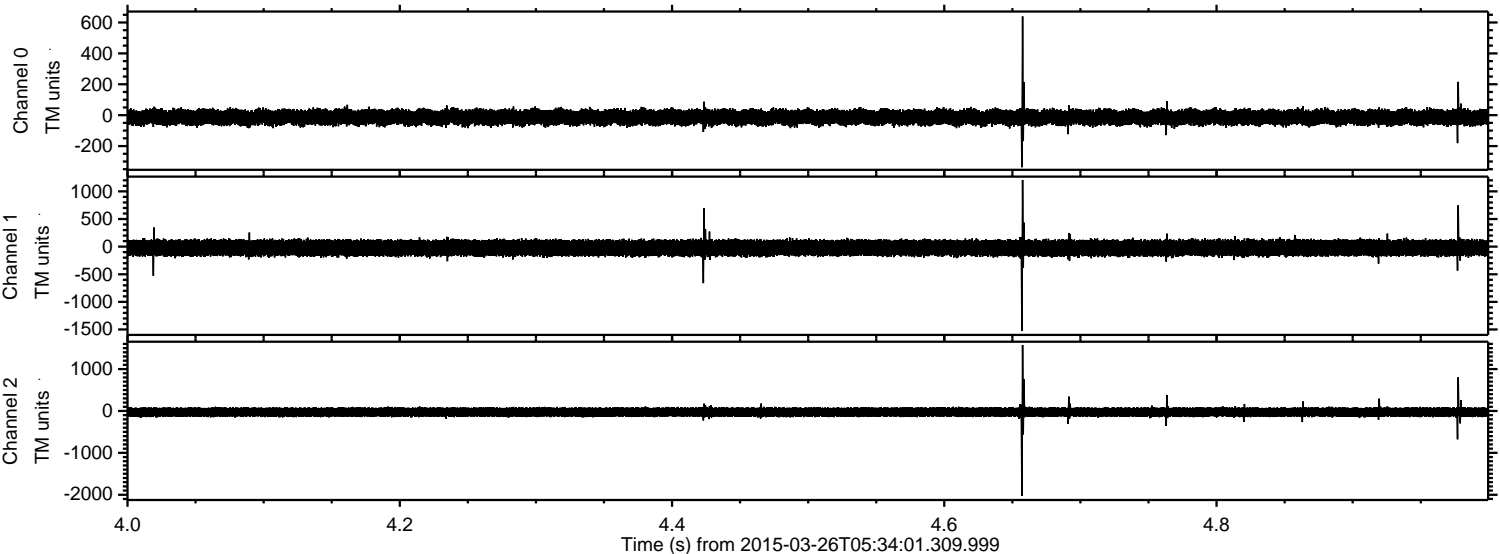

Channel 0
mn: -337
mx: 639
 μ : -14.1
 σ : 26.9

Channel 1
mn: -1522
mx: 1207
 μ : -23.9
 σ : 80.4

Channel 2
mn: -2024
mx: 1574
 μ : -27.6
 σ : 63.6

Processed Thu Mar 26 08:31:57 2015 by ELM ver.2012-10-06 from 001__elm20150326_053400__dat00.bin

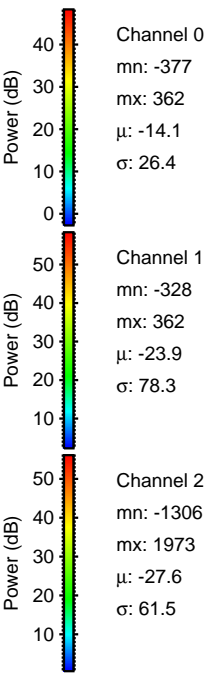
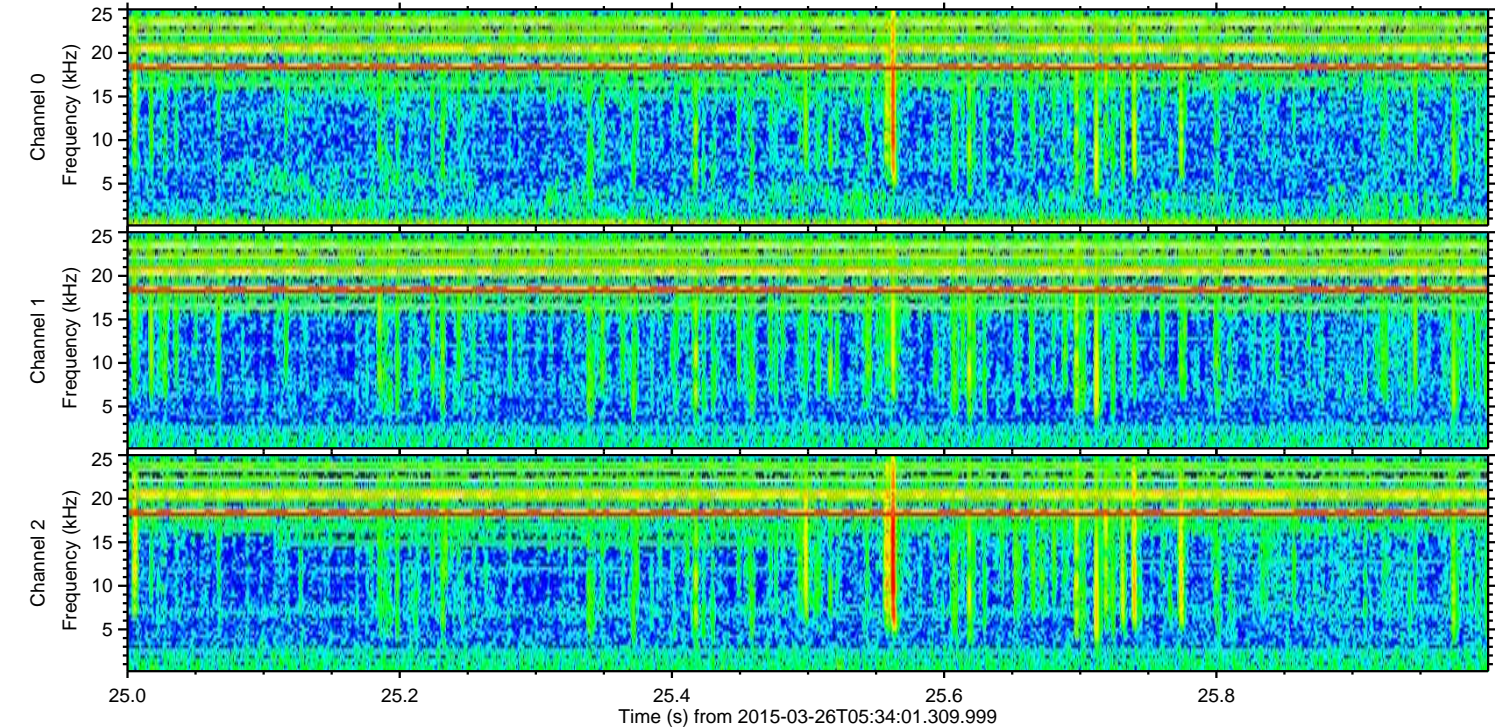
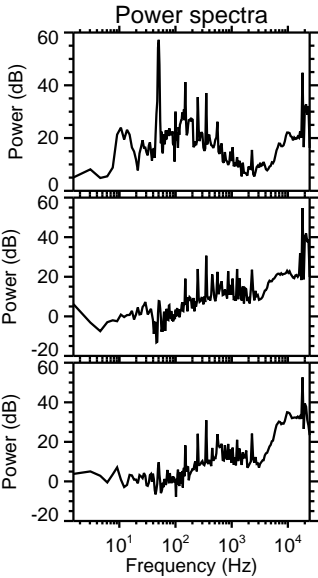
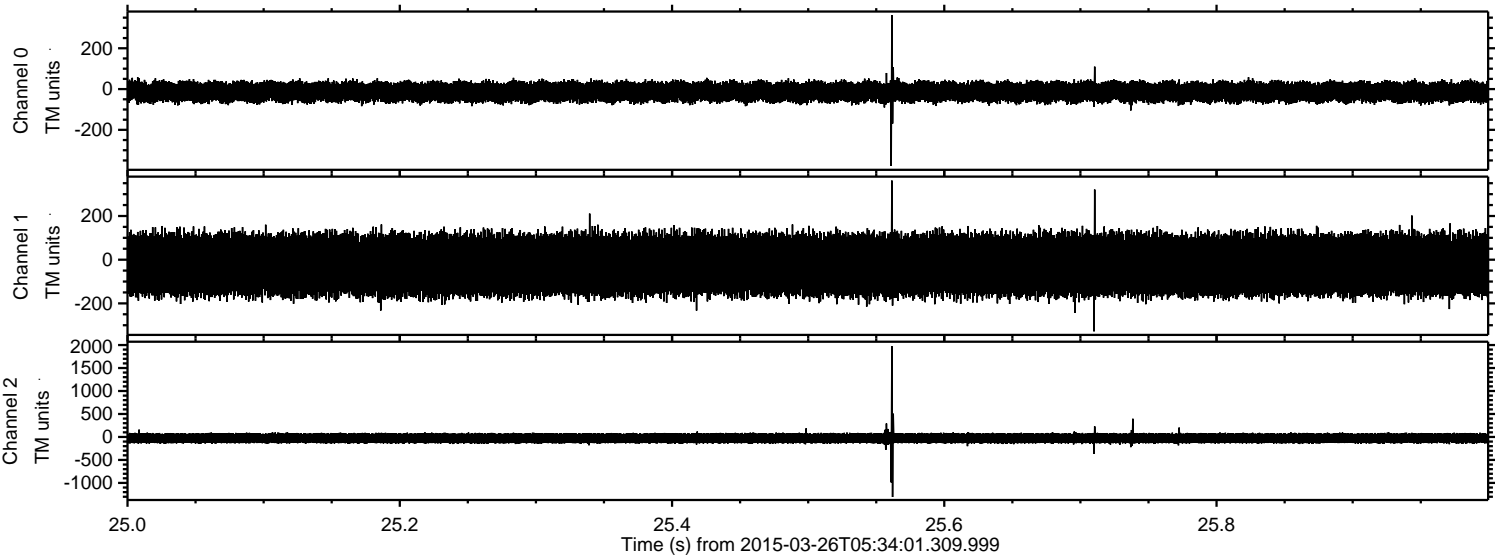

ELMAVAN 3D WAVEFORMS (Measured data sampled at 50 kHz) 49804 packets of 144 samples from 2015-03-26T05:34:01.309.999. Part 138/144

Processed Thu Mar 26 08:31:58 2015 by ELM ver.2012-10-06 from 001__elm20150326_053400__dat00.bin

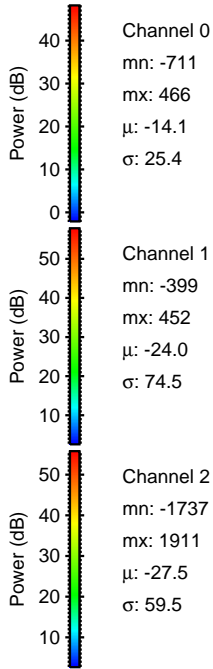
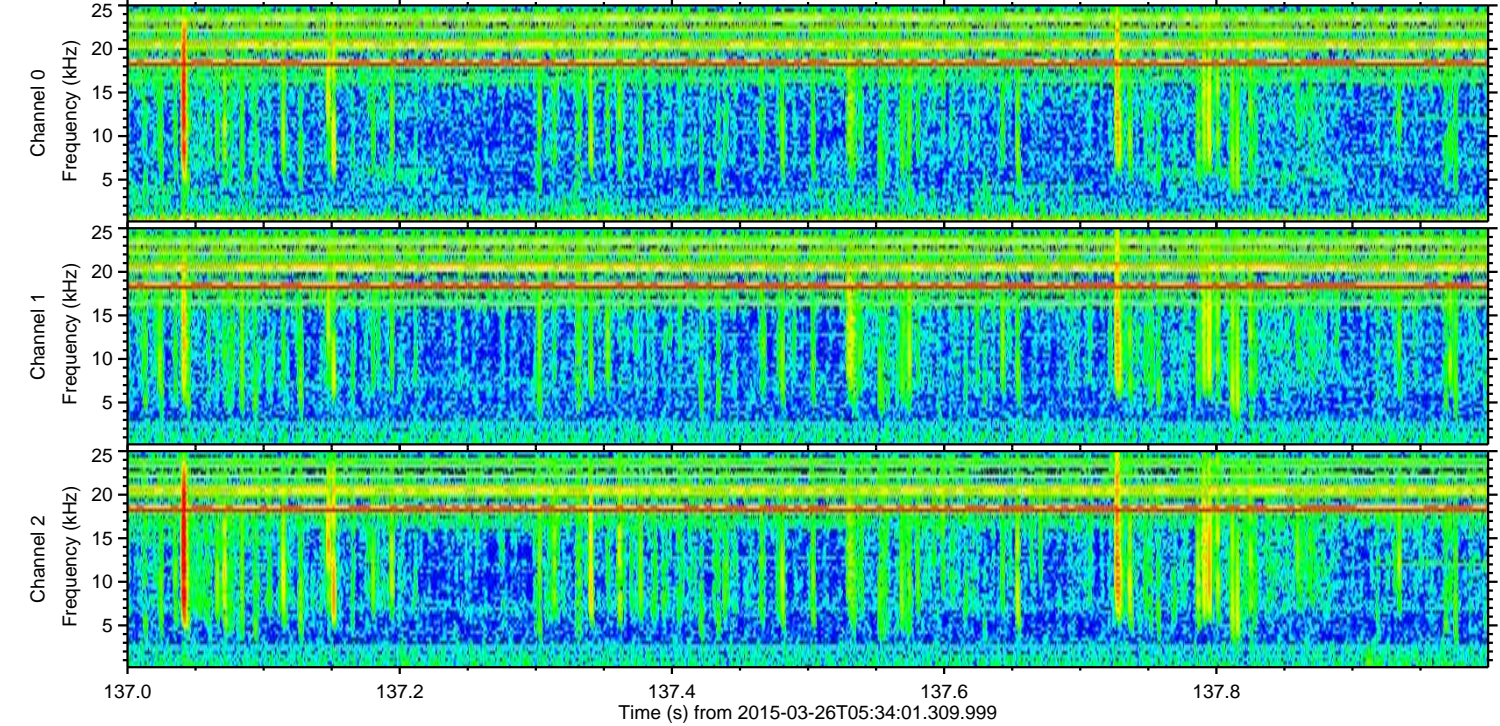
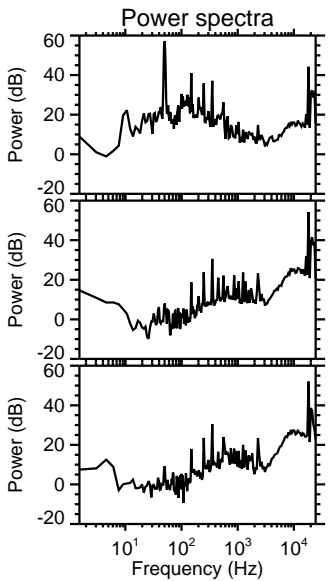
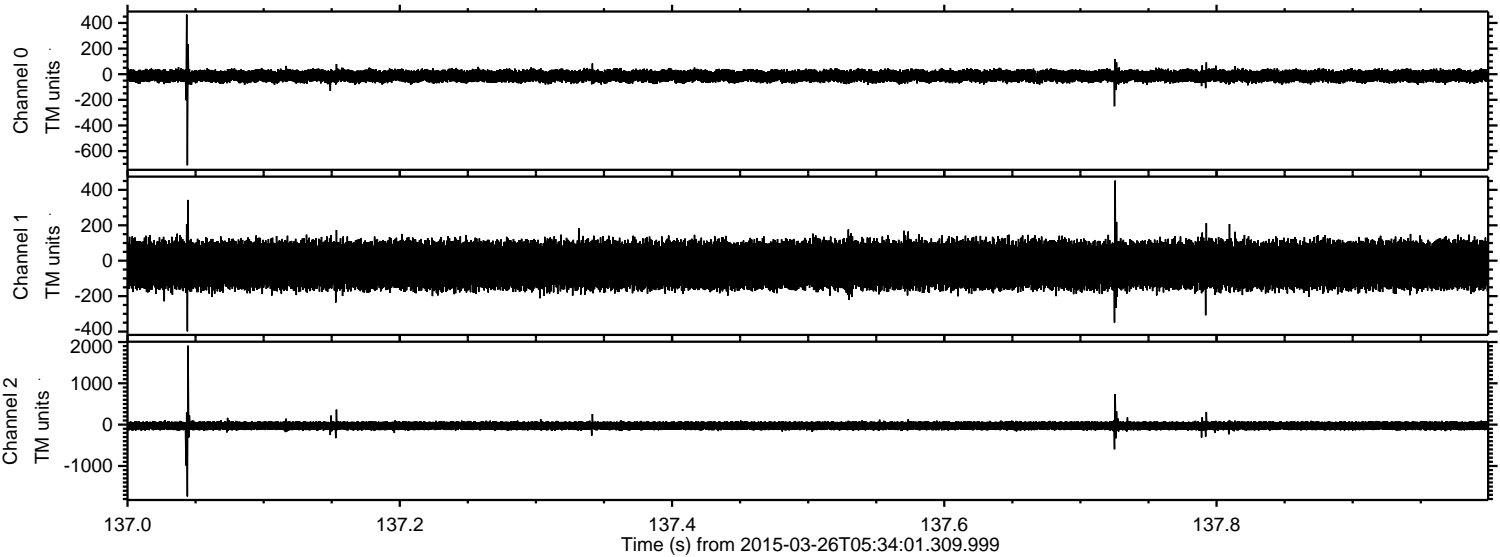

Processed Thu Mar 26 08:31:59 2015 by ELM ver.2012-10-06 from 001__elm20150326_053400__dat00.bin

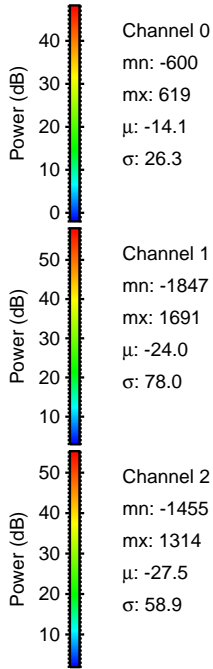
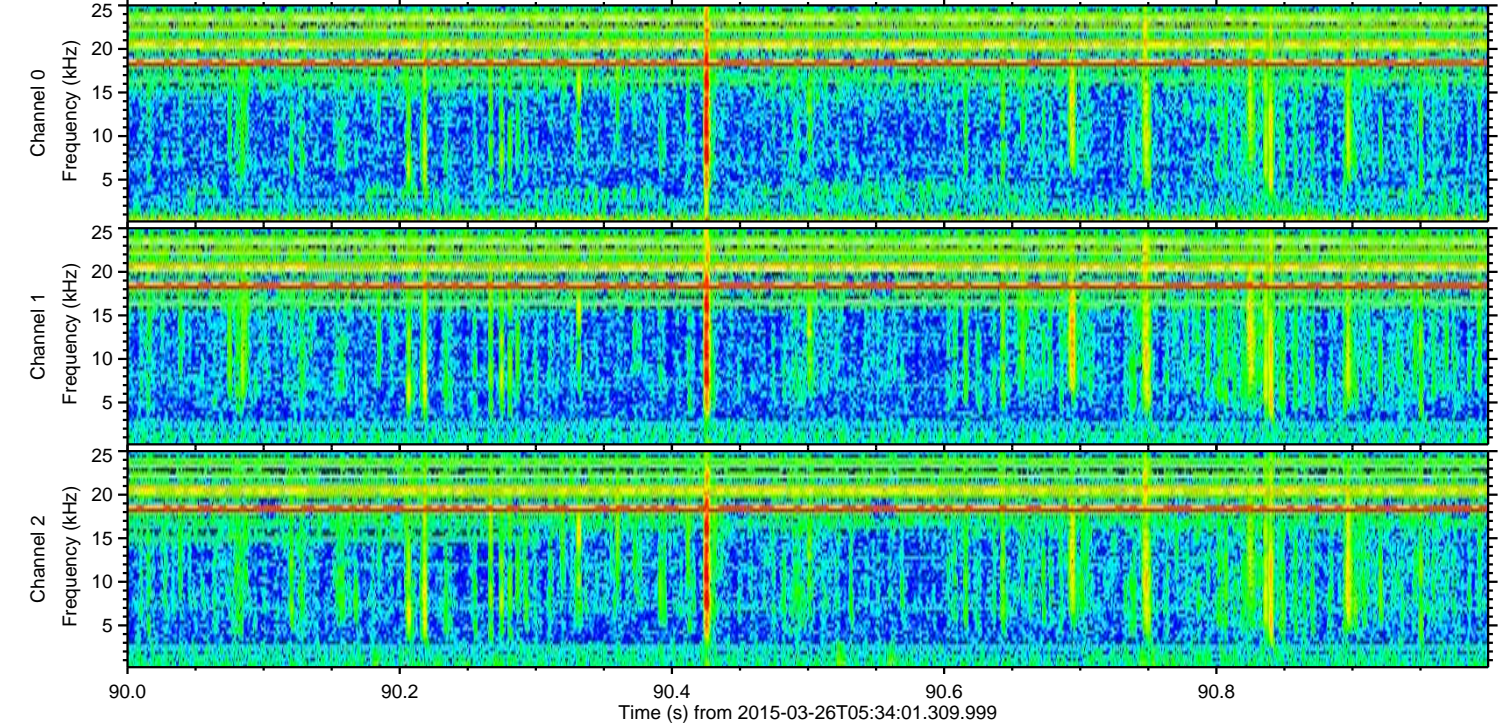
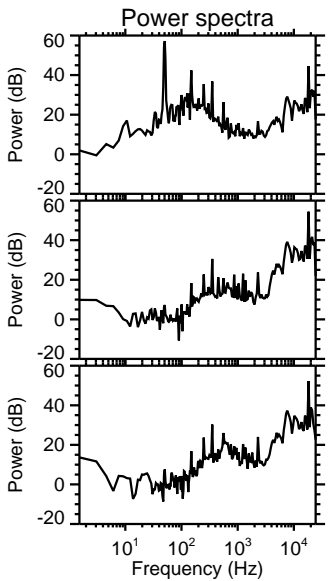
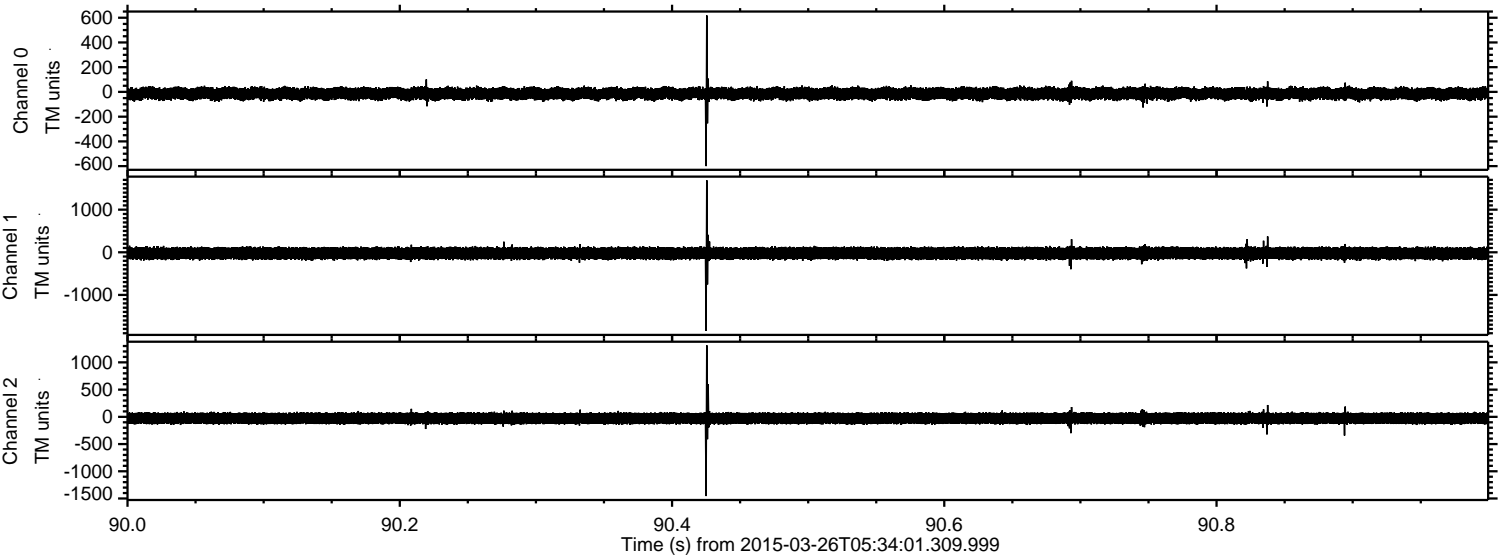

ELMAVAN 3D WAVEFORMS (Measured data sampled at 50 kHz) 49804 packets of 144 samples from 2015-03-26T05:34:01.309.999. Part 127/144

Processed Thu Mar 26 08:32:00 2015 by ELM ver.2012-10-06 from 001__elm20150326_053400__dat00.bin

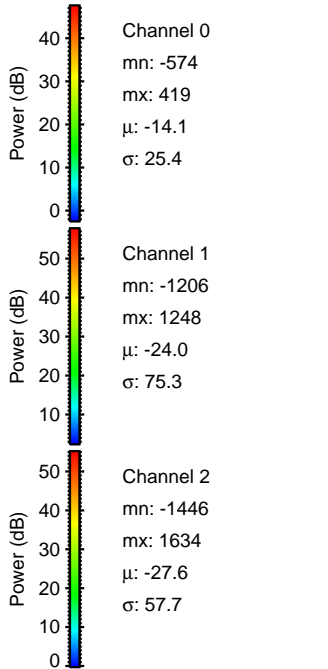
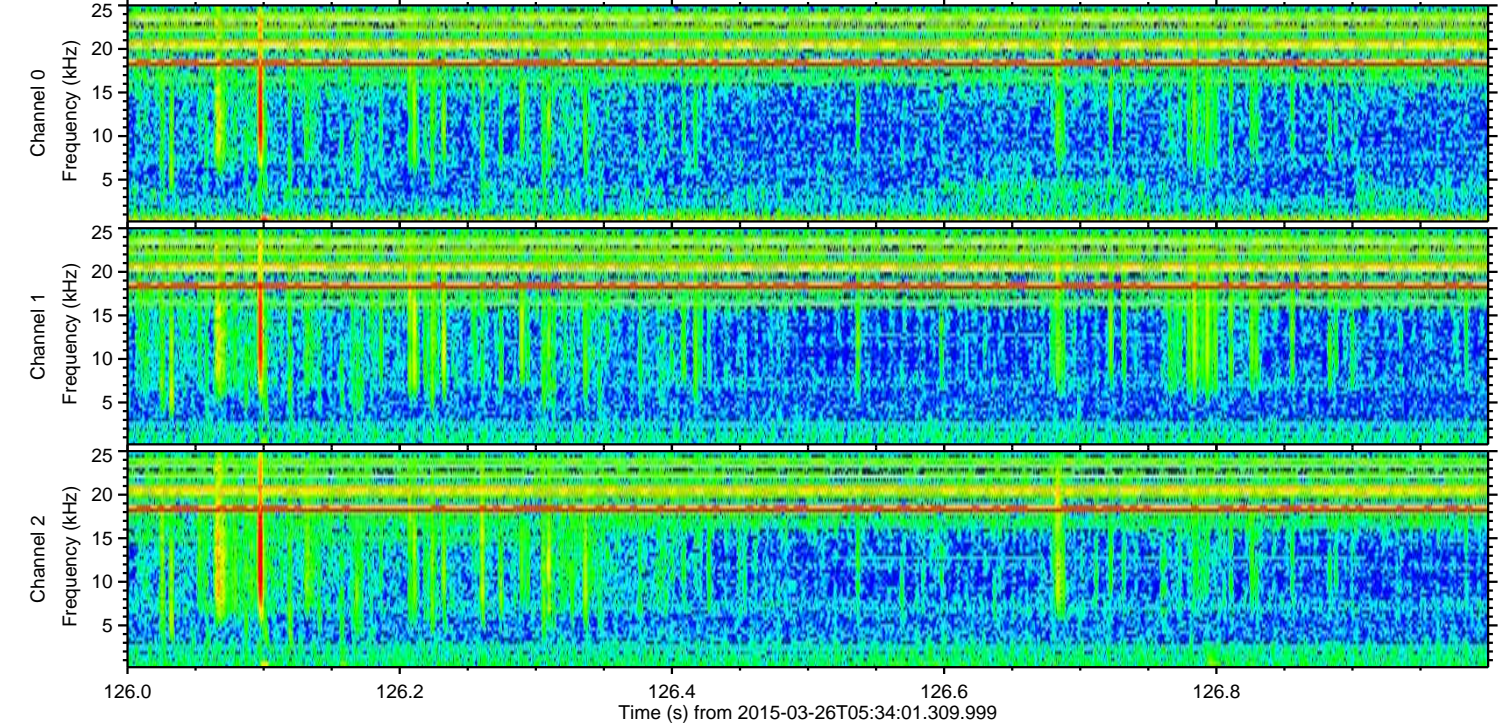
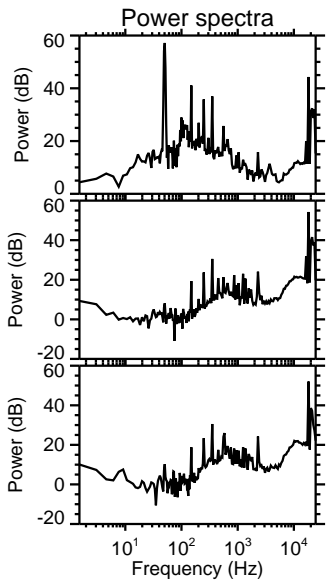
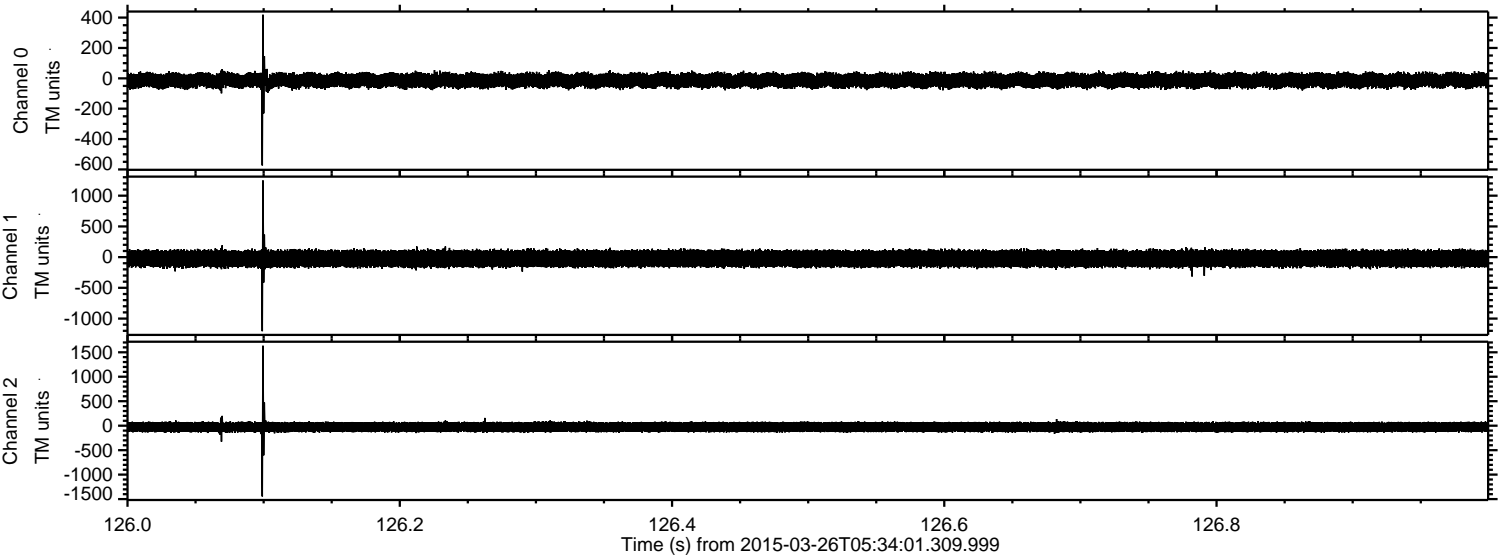

Processed Thu Mar 26 08:32:01 2015 by ELM ver.2012-10-06 from 001__elm20150326_053400__dat00.bin

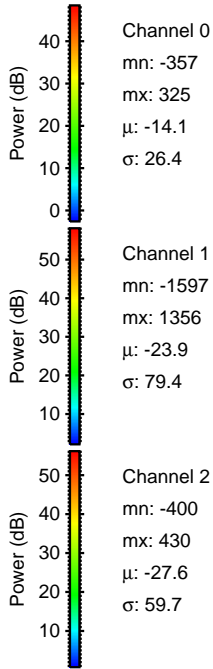
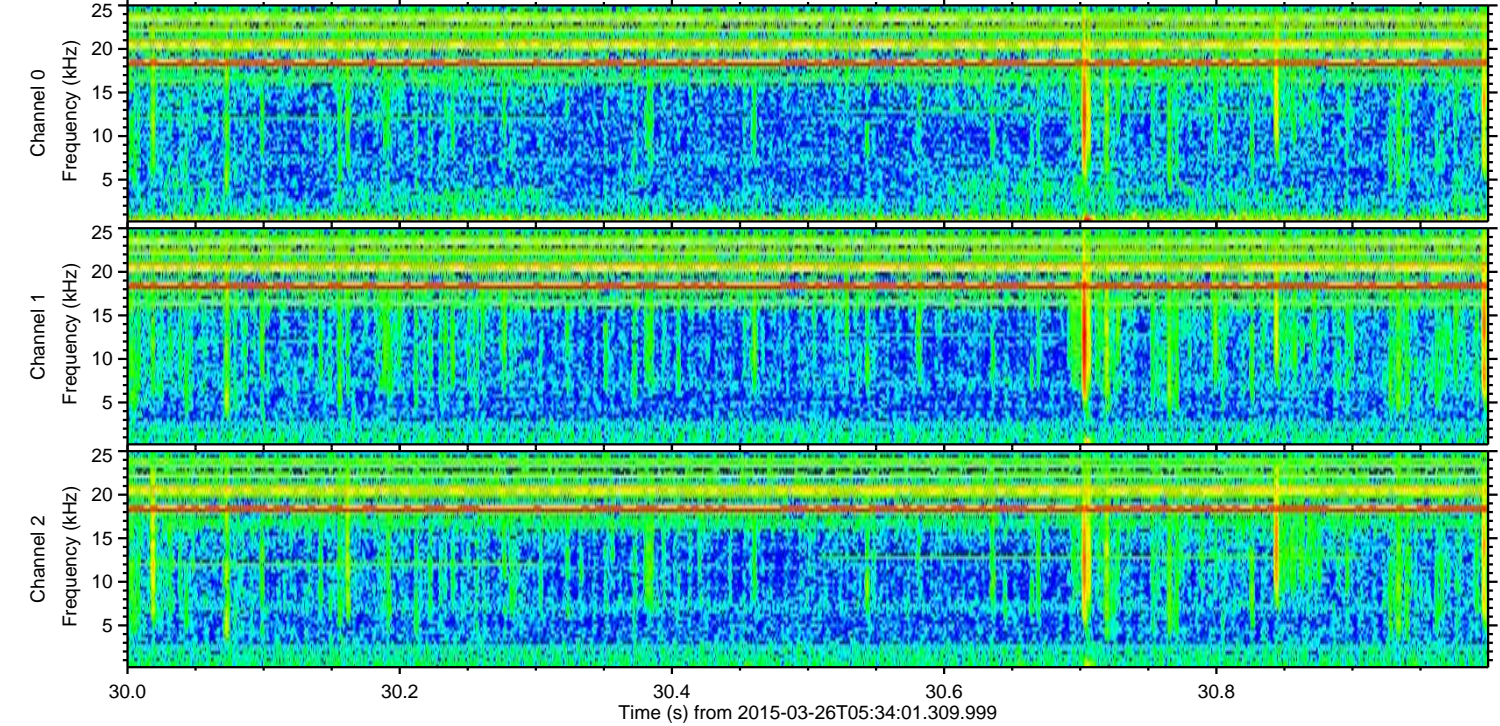
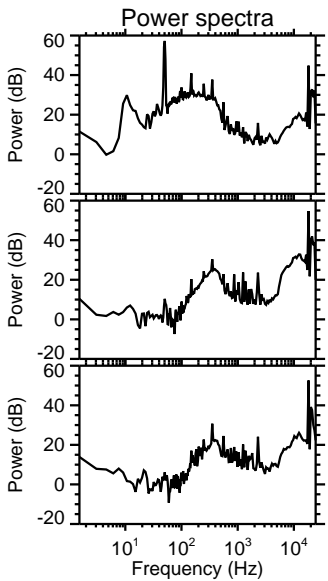
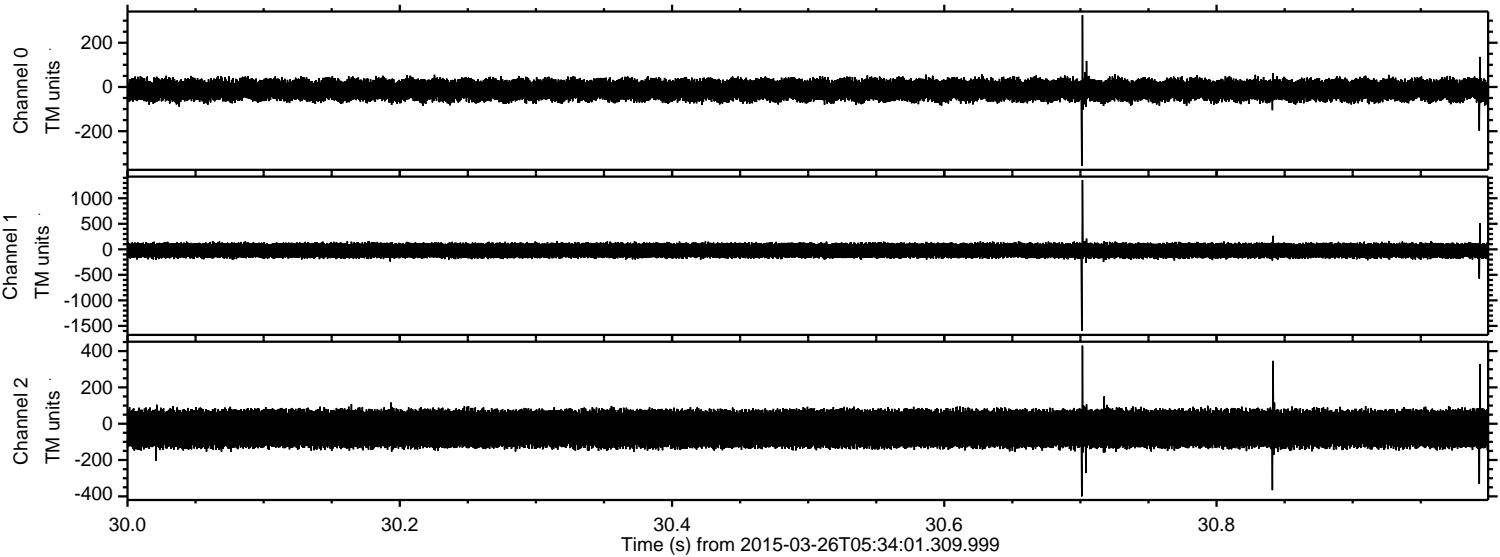

Channel 0
mn: -357
mx: 325
 μ : -14.1
 σ : 26.4

Channel 1
mn: -1597
mx: 1356
 μ : -23.9
 σ : 79.4

Channel 2
mn: -400
mx: 430
 μ : -27.6
 σ : 59.7

Processed Thu Mar 26 08:32:02 2015 by ELM ver.2012-10-06 from 001__elm20150326_053400__dat00.bin

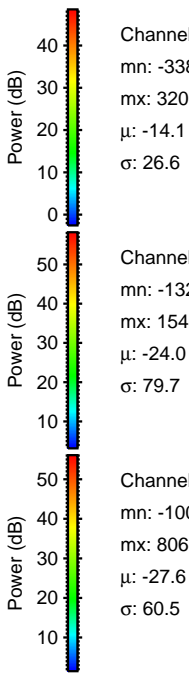
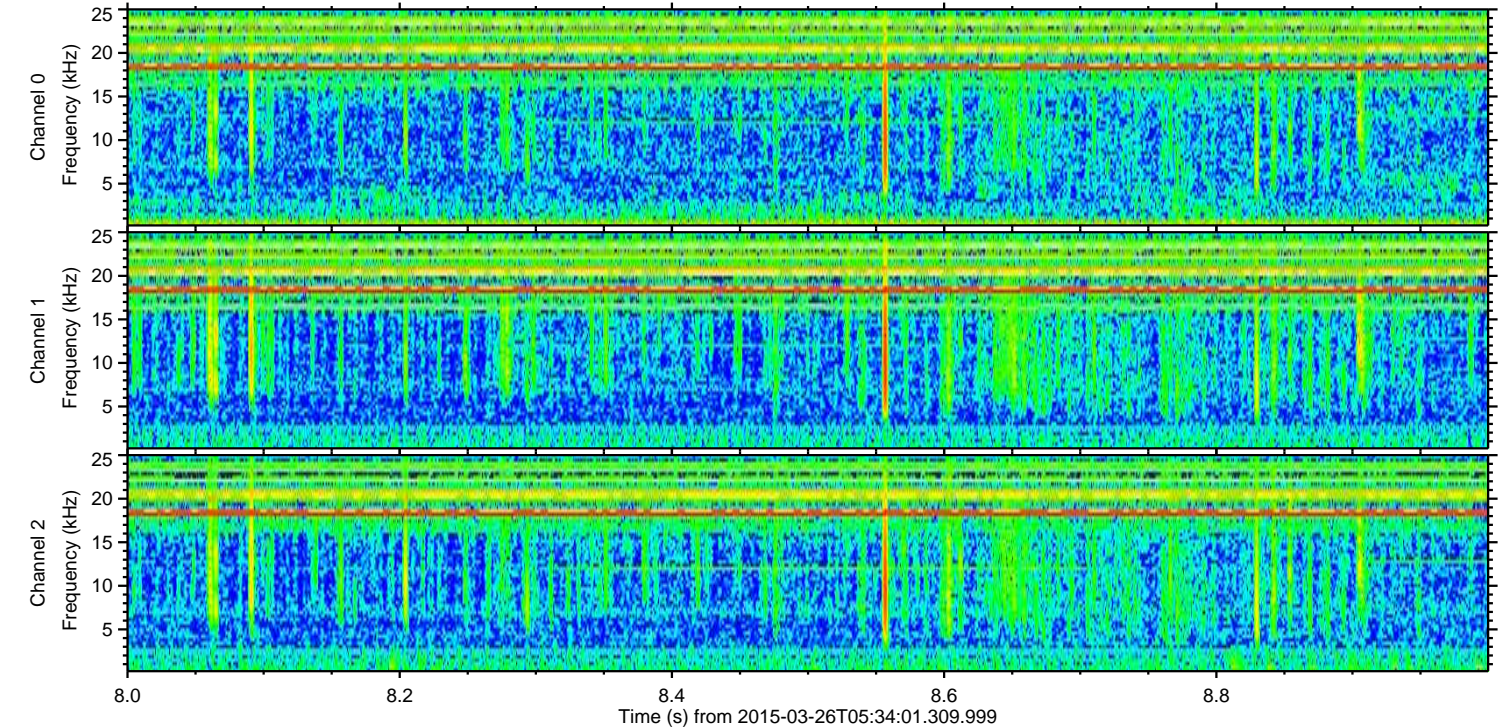
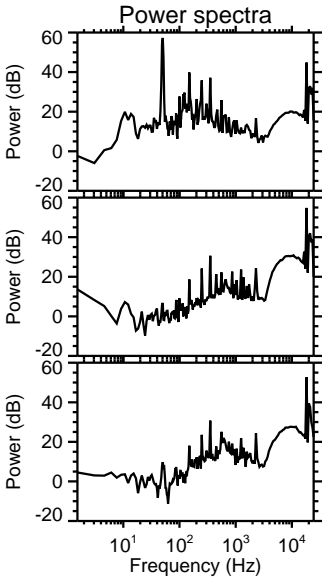
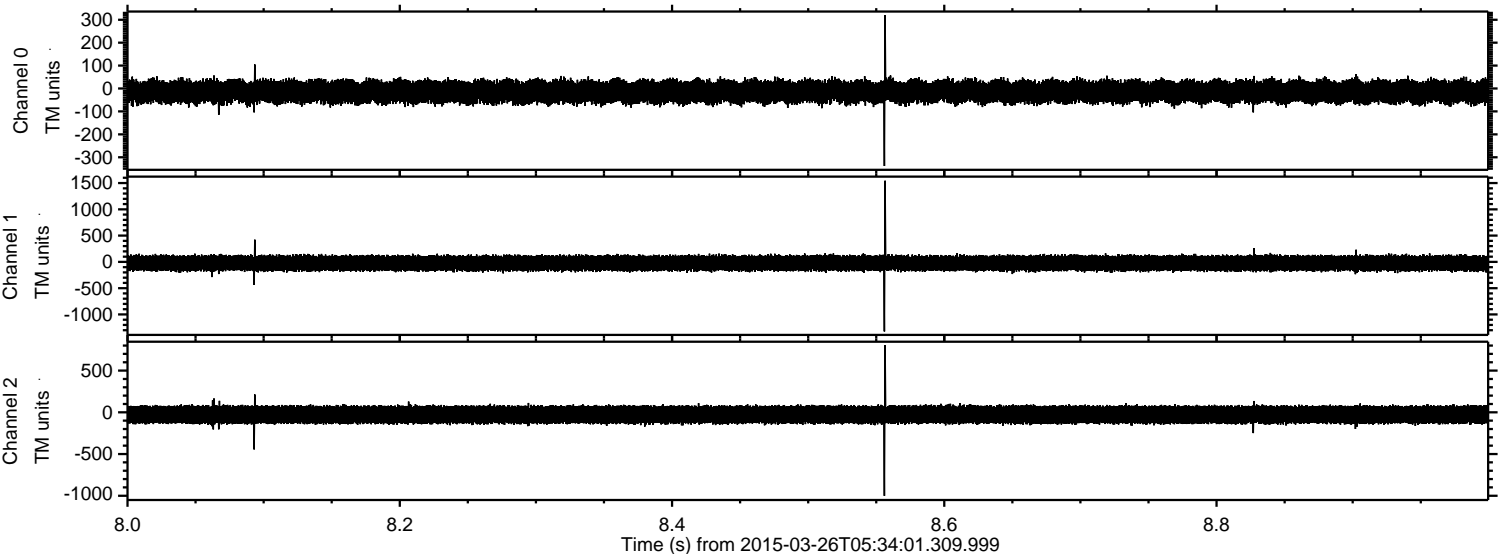

Channel 0
mn: -338
mx: 320
 μ : -14.1
 σ : 26.6

Channel 1
mn: -1323
mx: 1545
 μ : -24.0
 σ : 79.7

Channel 2
mn: -1001
mx: 806
 μ : -27.6
 σ : 60.5

Processed Thu Mar 26 08:32:03 2015 by ELM ver.2012-10-06 from 001__elm20150326_053400__dat00.bin

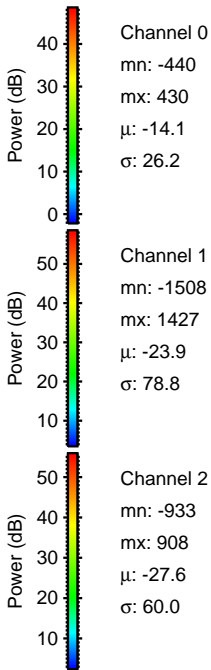
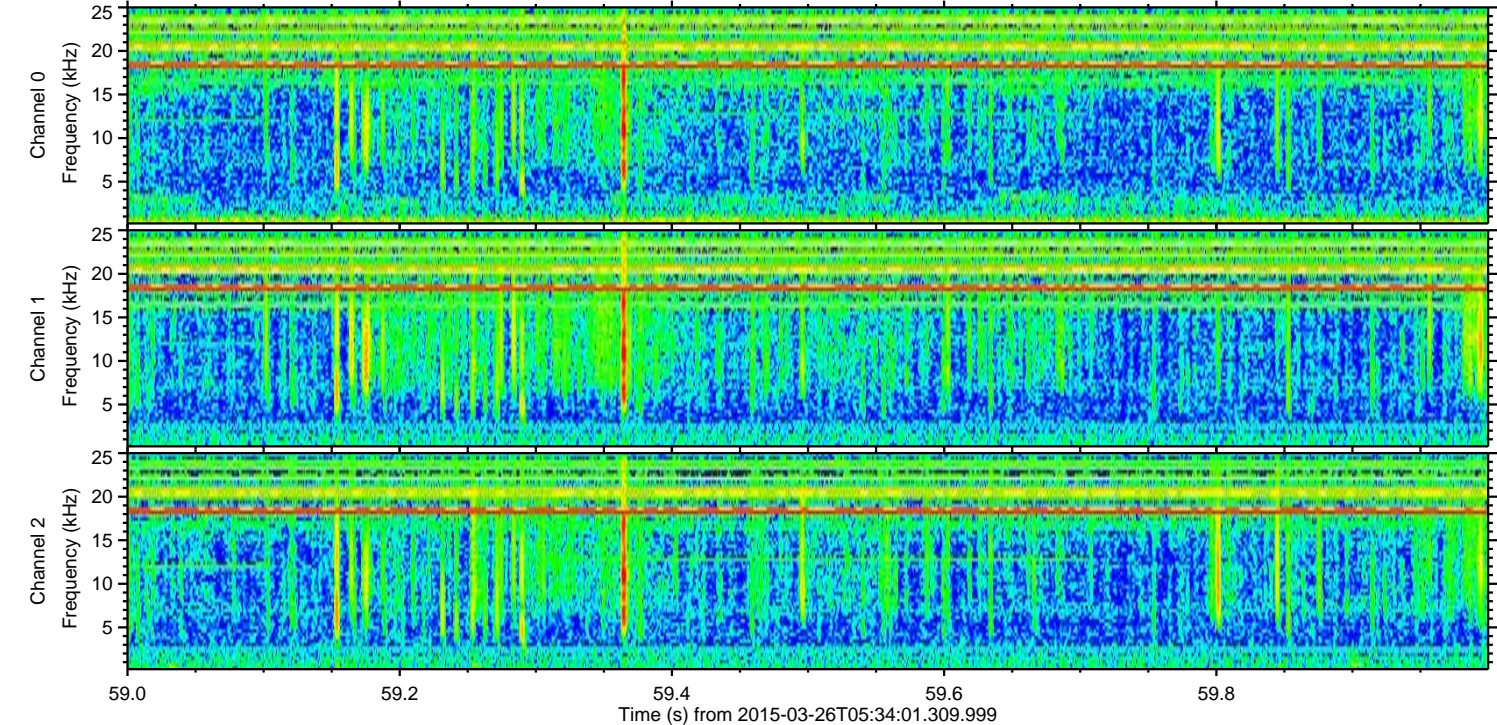
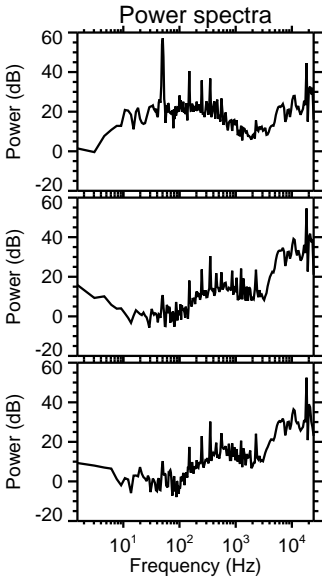
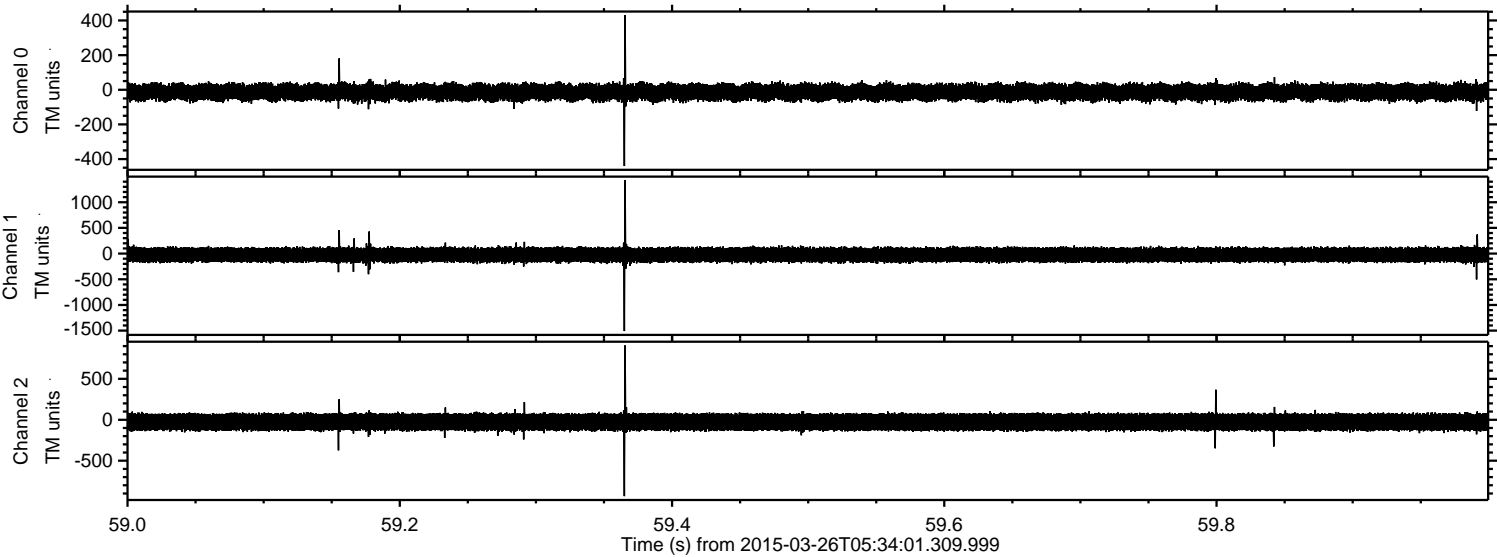

Processed Thu Mar 26 08:32:04 2015 by ELM ver.2012-10-06 from 001__elm20150326_053400__dat00.bin

