

# ELMAVAN 3D WAVEFORMS (Measured data sampled at 50 kHz) 49789 packets of 144 samples from 2015-03-26T04:59:00.069.999.

Processed Thu Mar 26 06:10:18 2015 by ELM ver.2012-10-06 from 001\_\_elm20150326\_045859\_\_dat00.bin

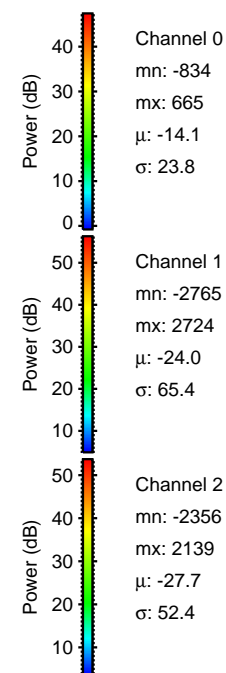

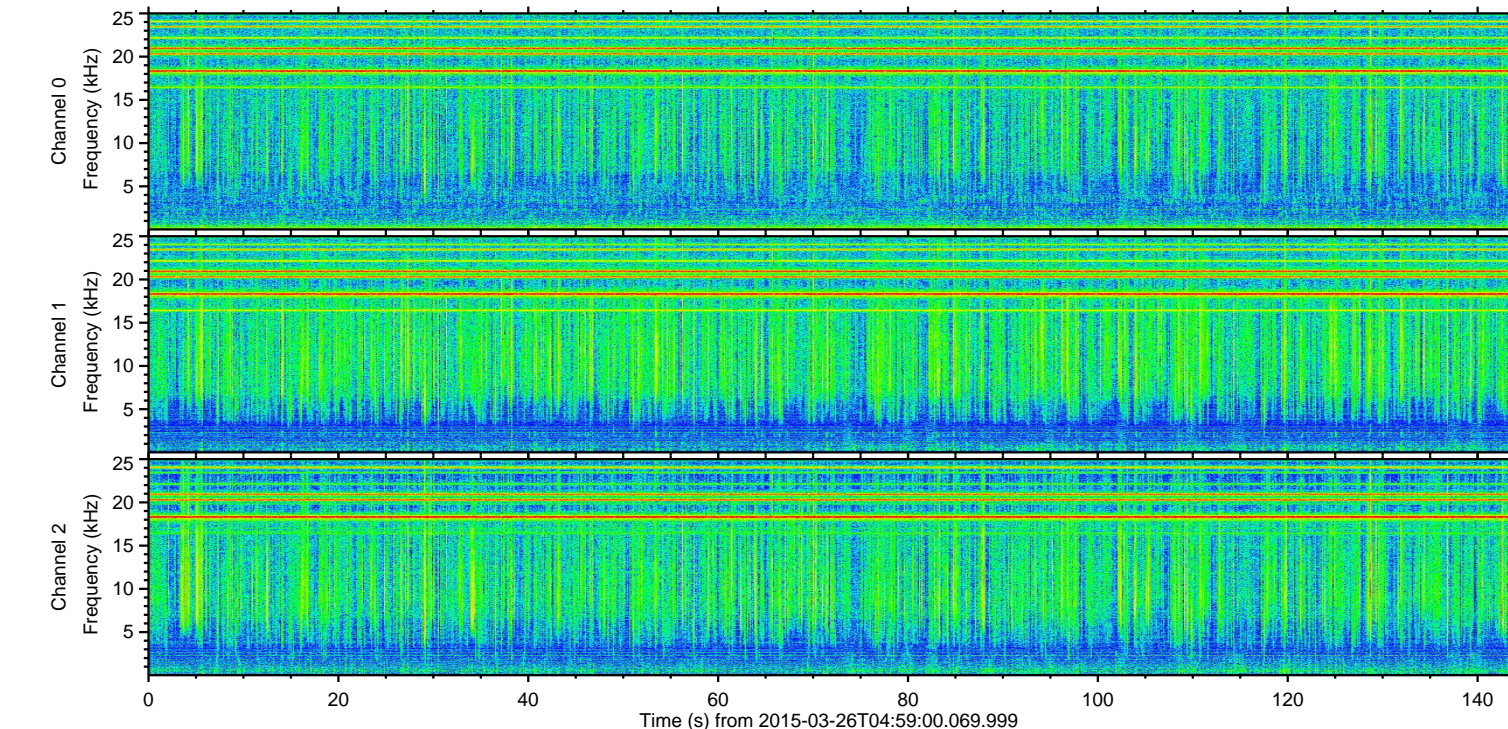
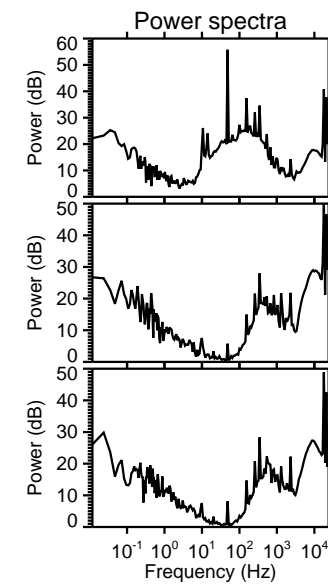
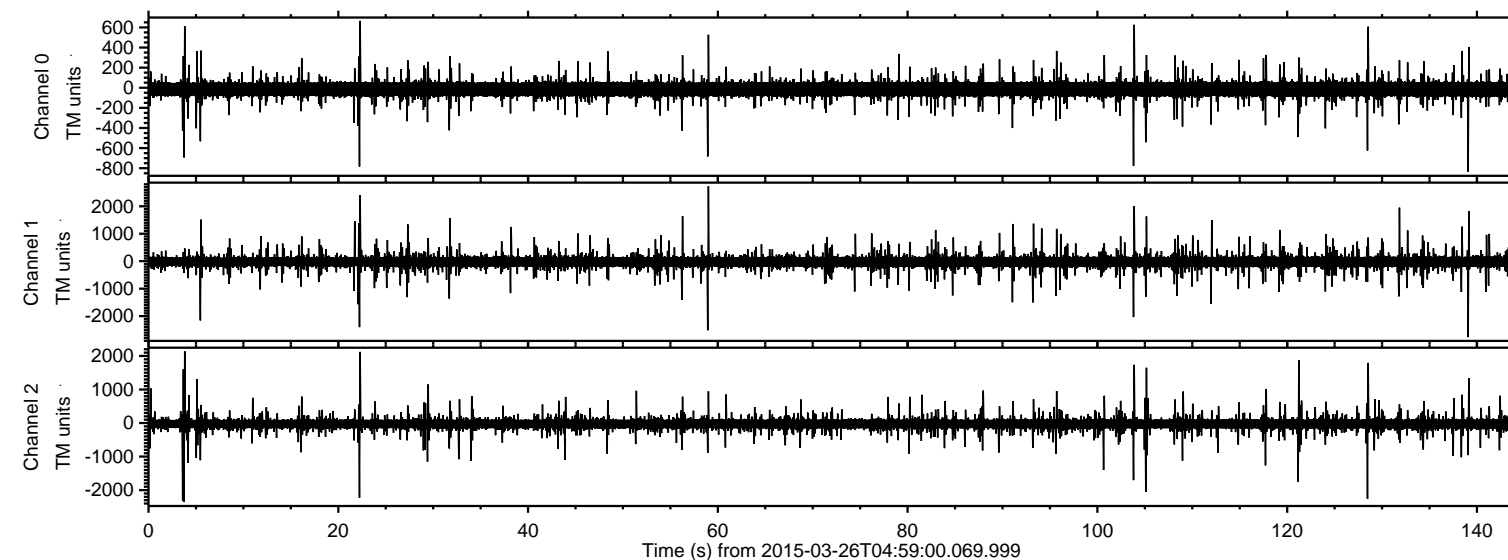

ELMAVAN 3D WAVEFORMS (Measured data sampled at 50 kHz) 49789 packets of 144 samples from 2015-03-26T04:59:00.069.999. Part 140/144

Processed Thu Mar 26 06:10:30 2015 by ELM ver.2012-10-06 from 001\_\_elm20150326\_045859\_\_dat00.bin

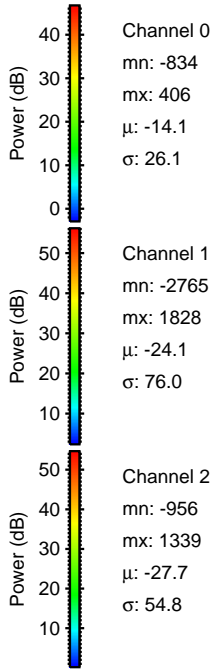
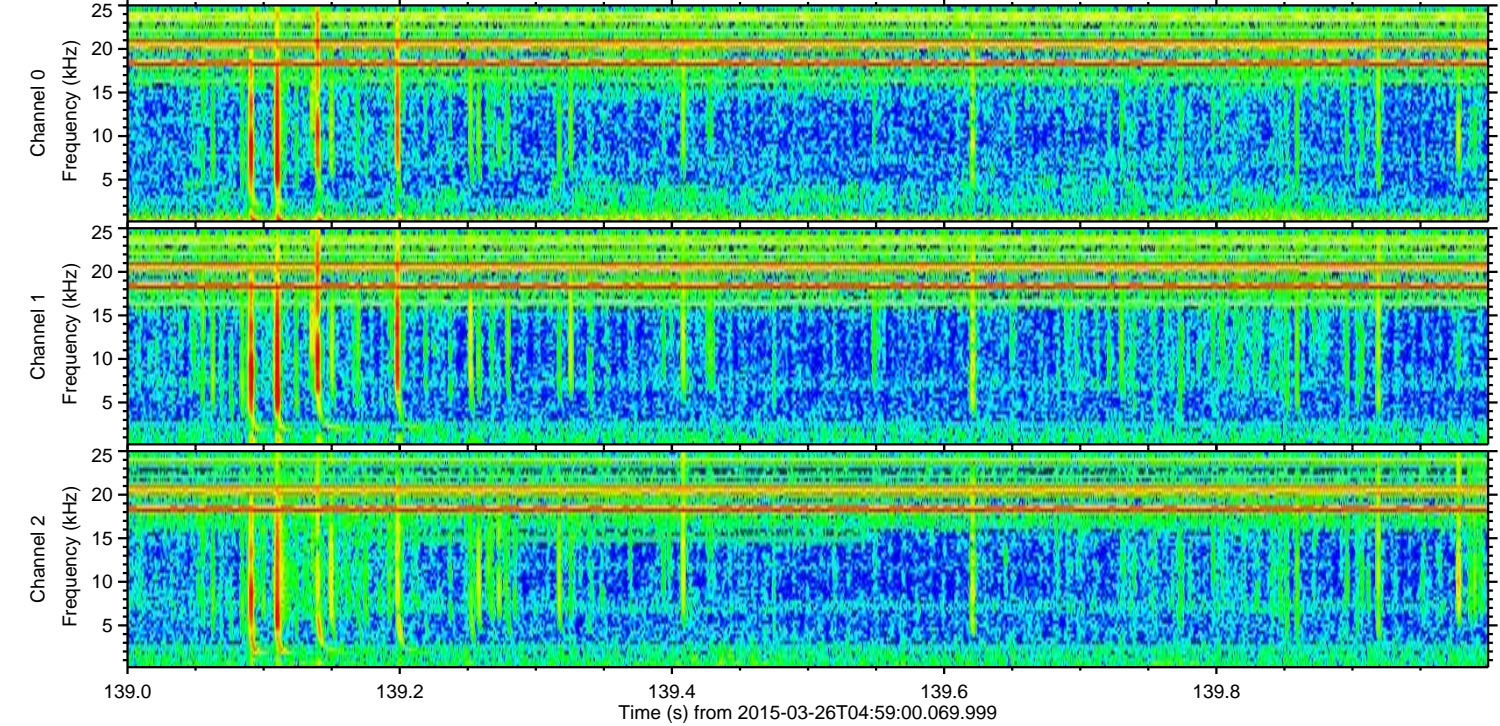
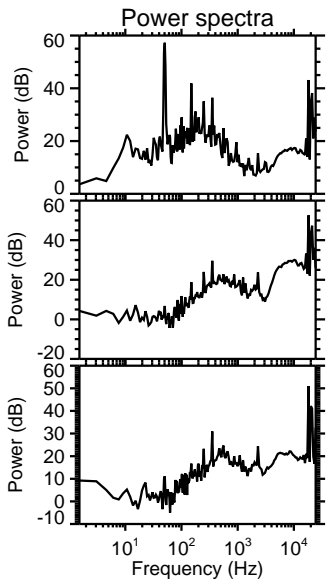
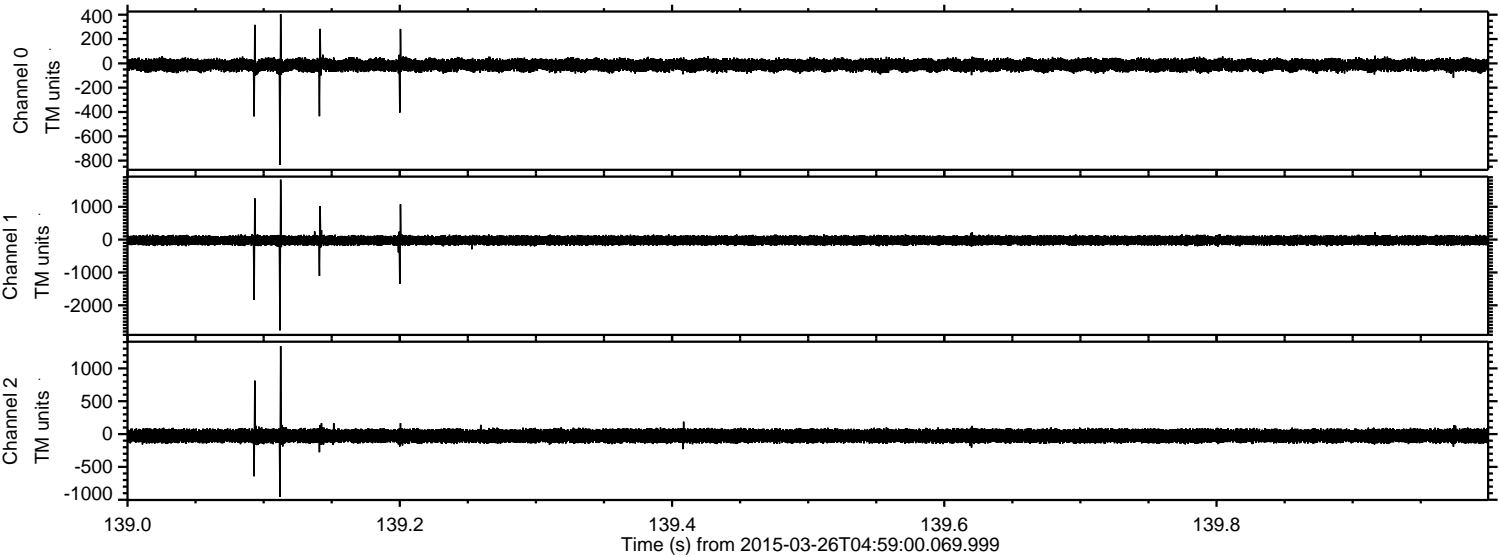



Processed Thu Mar 26 06:10:31 2015 by ELM ver.2012-10-06 from 001\_\_elm20150326\_045859\_\_dat00.bin

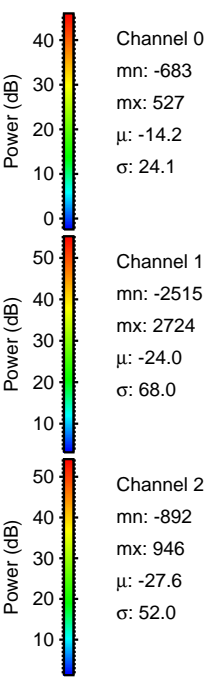
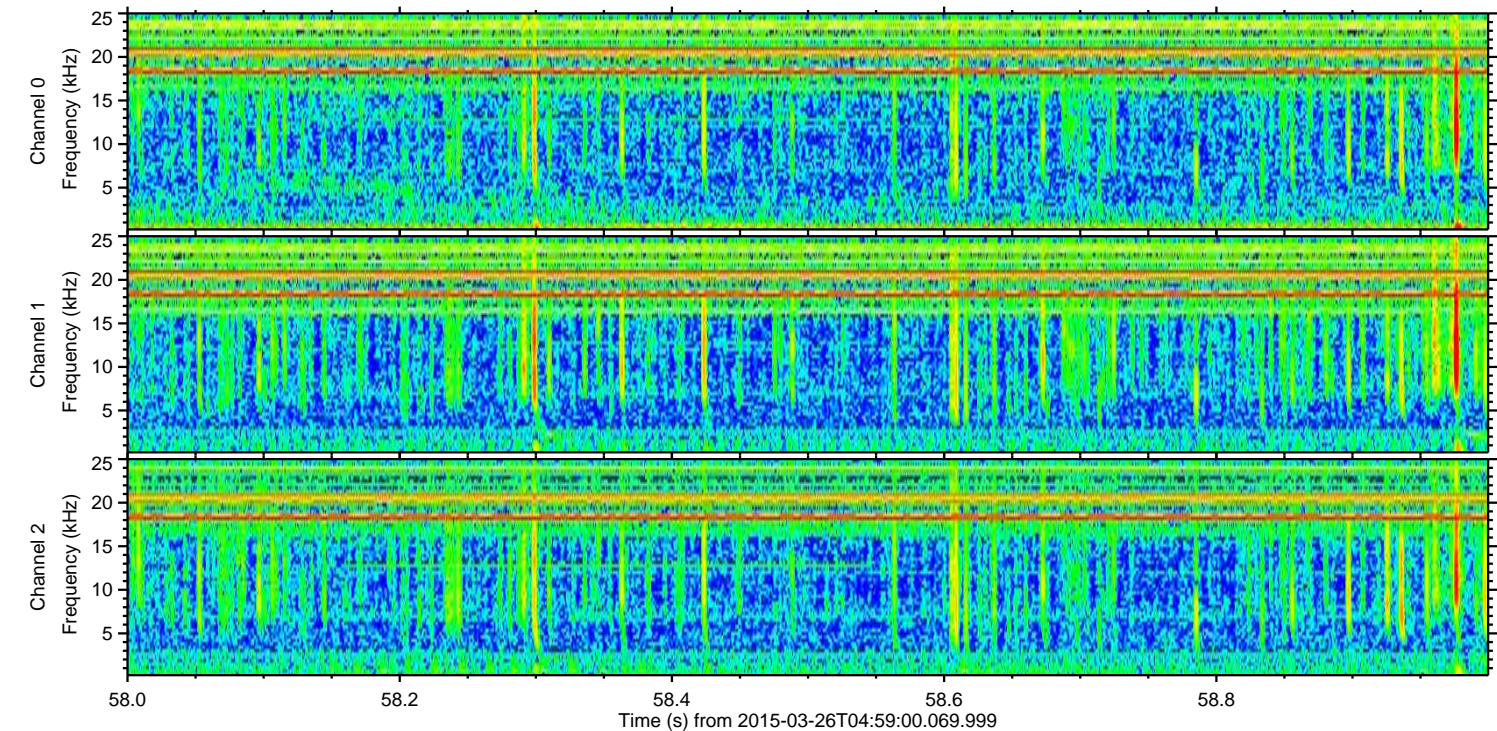
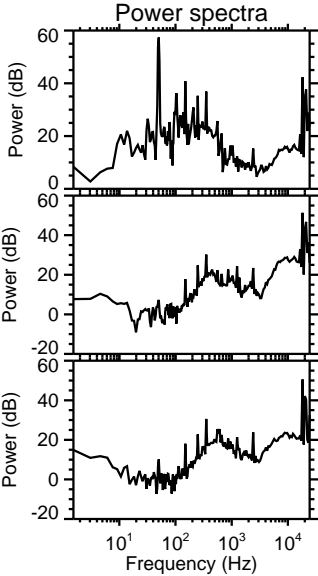
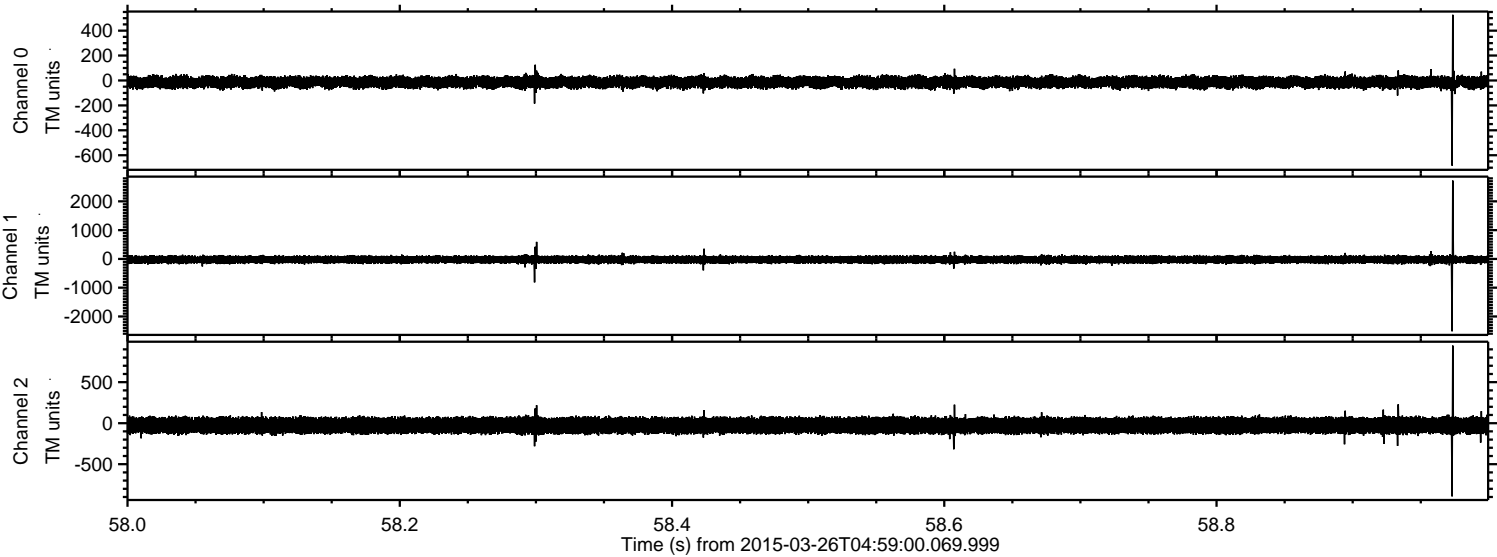

Channel 0  
mn: -683  
mx: 527  
 $\mu$ : -14.2  
 $\sigma$ : 24.1

Channel 1  
mn: -2515  
mx: 2724  
 $\mu$ : -24.0  
 $\sigma$ : 68.0

Channel 2  
mn: -892  
mx: 946  
 $\mu$ : -27.6  
 $\sigma$ : 52.0



ELMAVAN 3D WAVEFORMS (Measured data sampled at 50 kHz) 49789 packets of 144 samples from 2015-03-26T04:59:00.069.999. Part 23/144

Processed Thu Mar 26 06:10:32 2015 by ELM ver.2012-10-06 from 001\_\_elm20150326\_045859\_\_dat00.bin

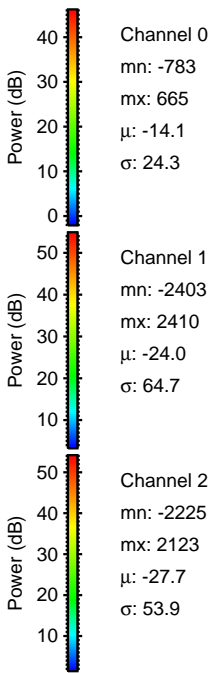
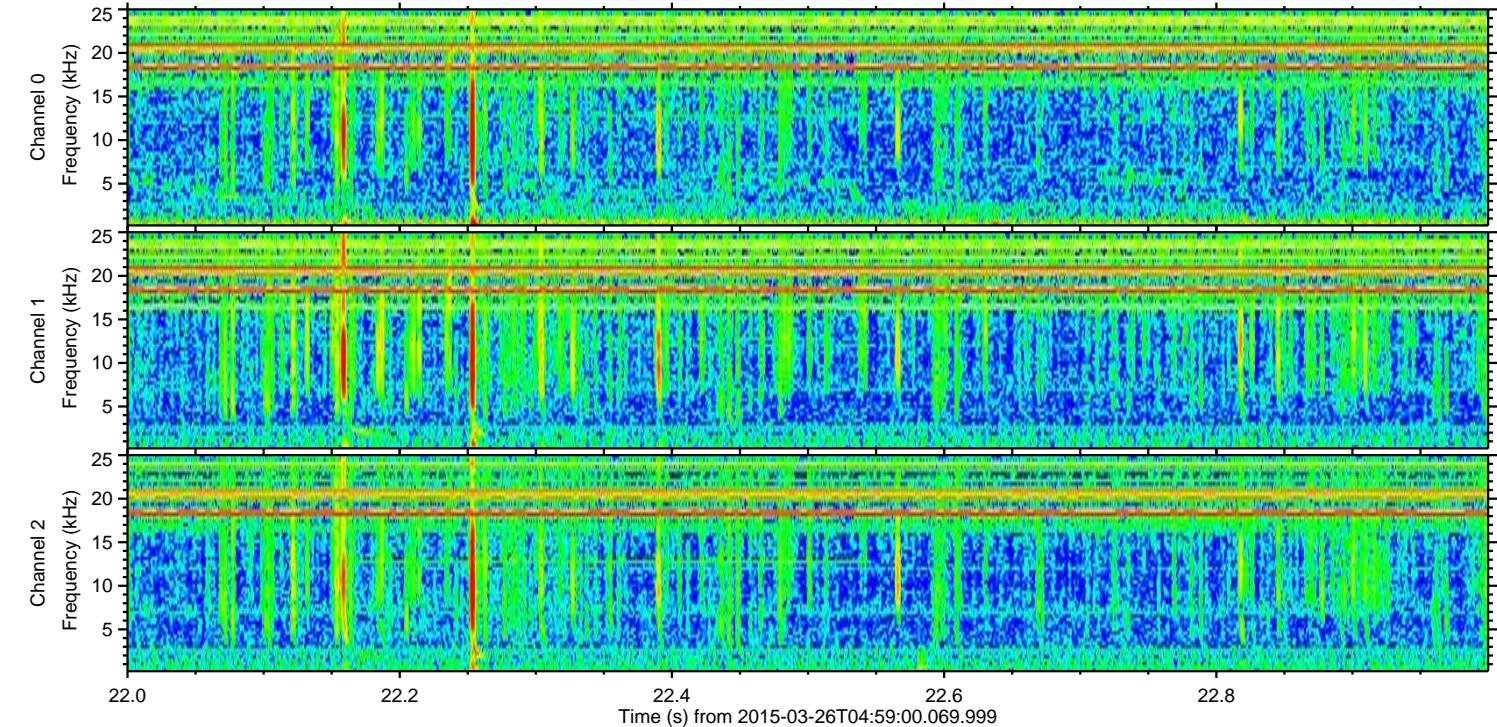
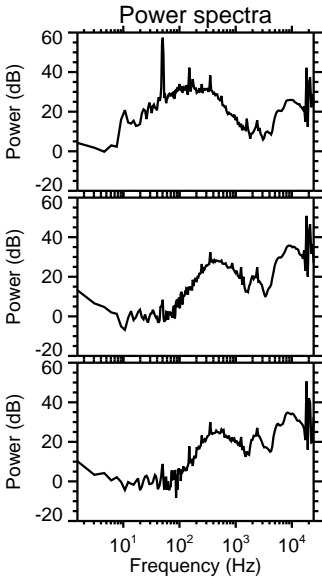
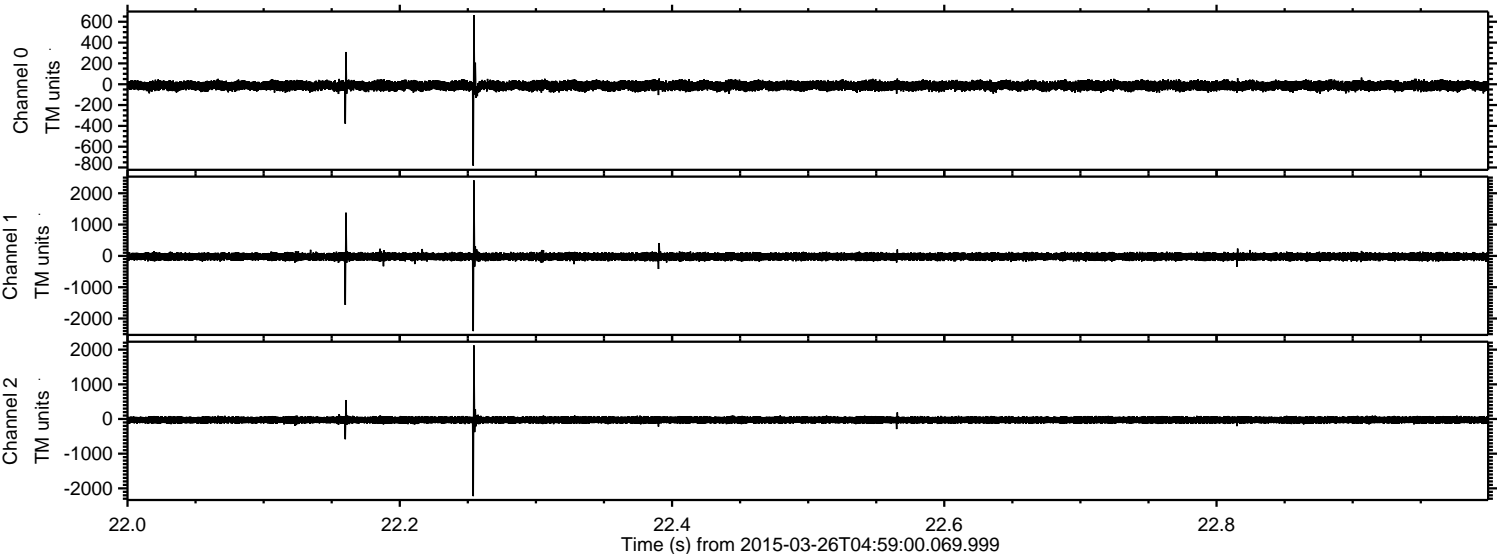



ELMAVAN 3D WAVEFORMS (Measured data sampled at 50 kHz) 49789 packets of 144 samples from 2015-03-26T04:59:00.069.999. Part 4/144

Processed Thu Mar 26 06:10:32 2015 by ELM ver.2012-10-06 from 001\_\_elm20150326\_045859\_\_dat00.bin

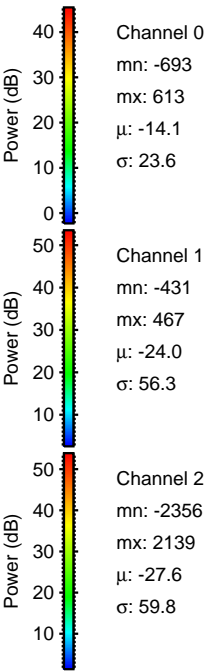
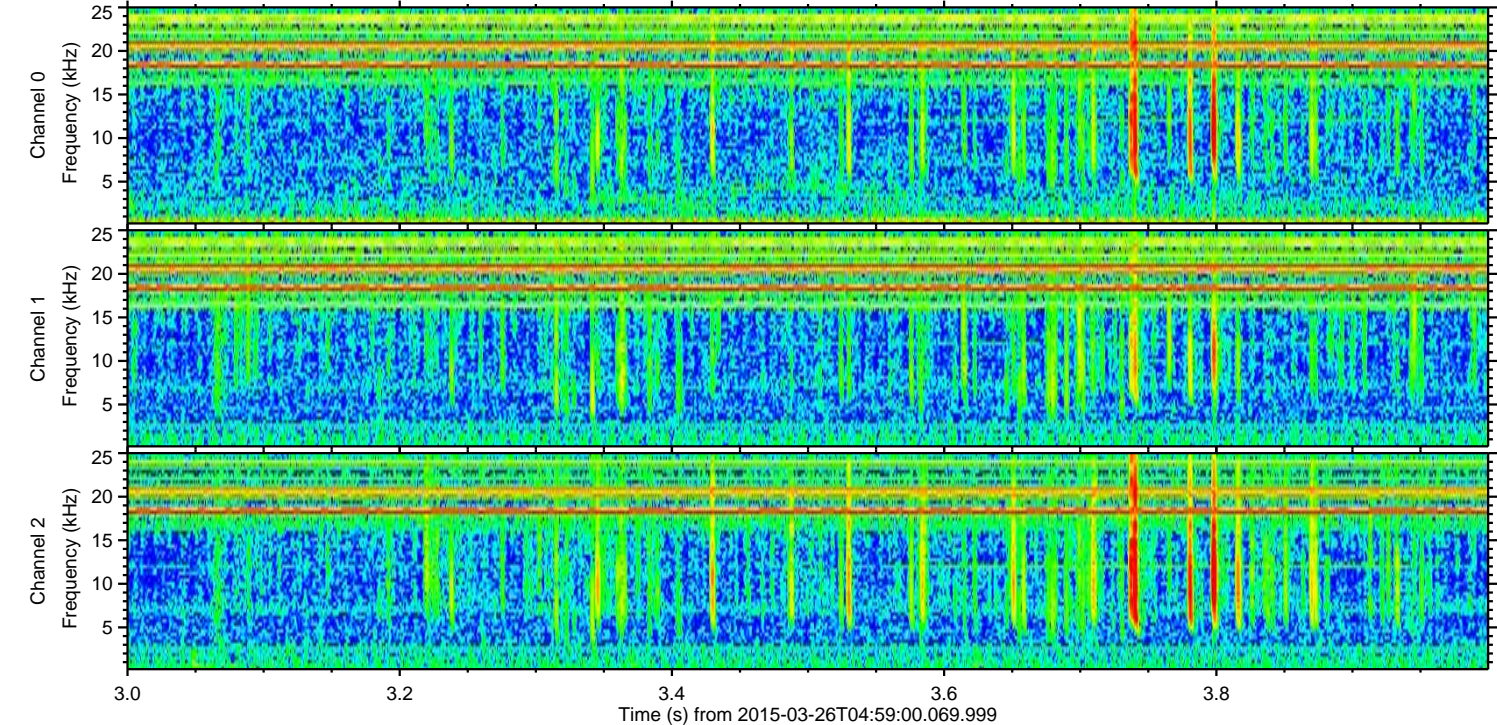
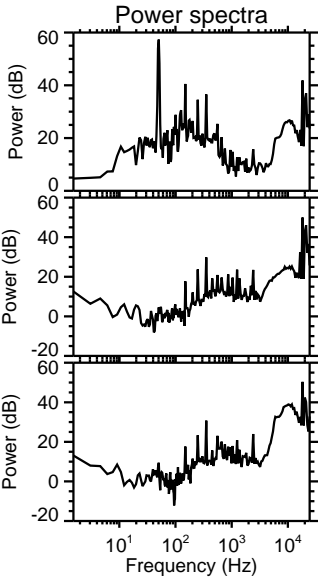
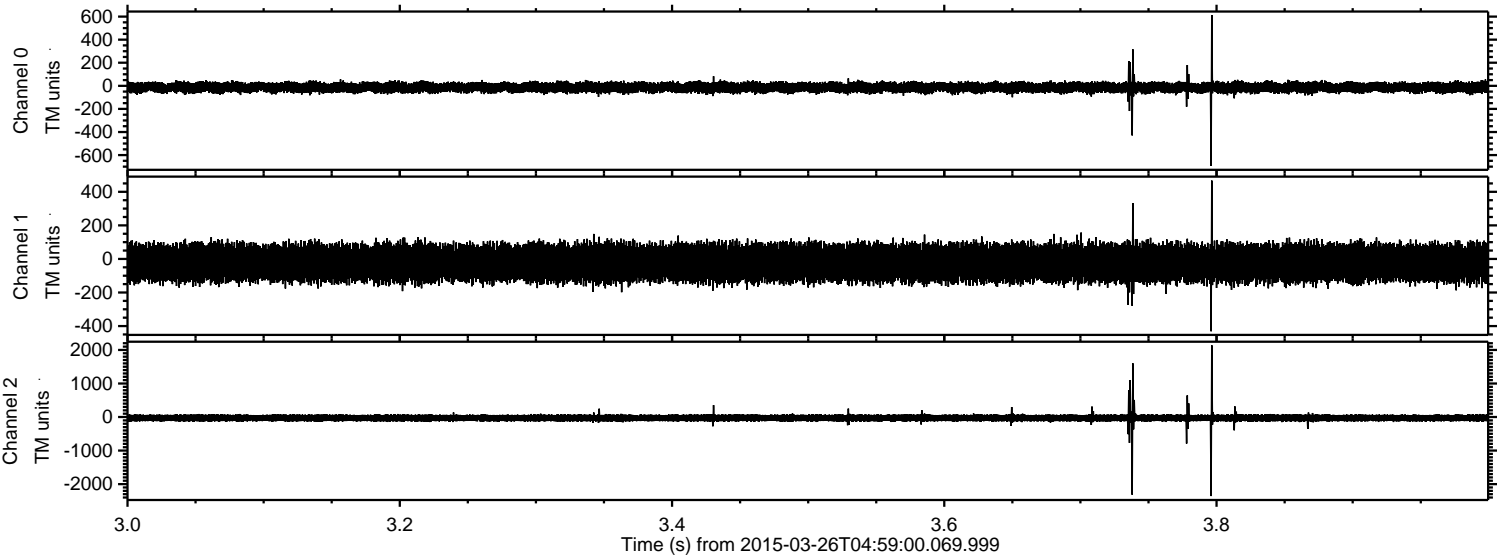



ELMAVAN 3D WAVEFORMS (Measured data sampled at 50 kHz) 49789 packets of 144 samples from 2015-03-26T04:59:00.069.999. Part 129/144

Processed Thu Mar 26 06:10:33 2015 by ELM ver.2012-10-06 from 001\_\_elm20150326\_045859\_\_dat00.bin

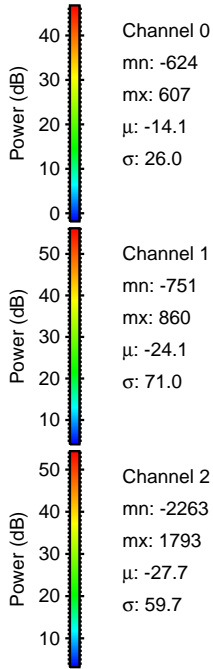
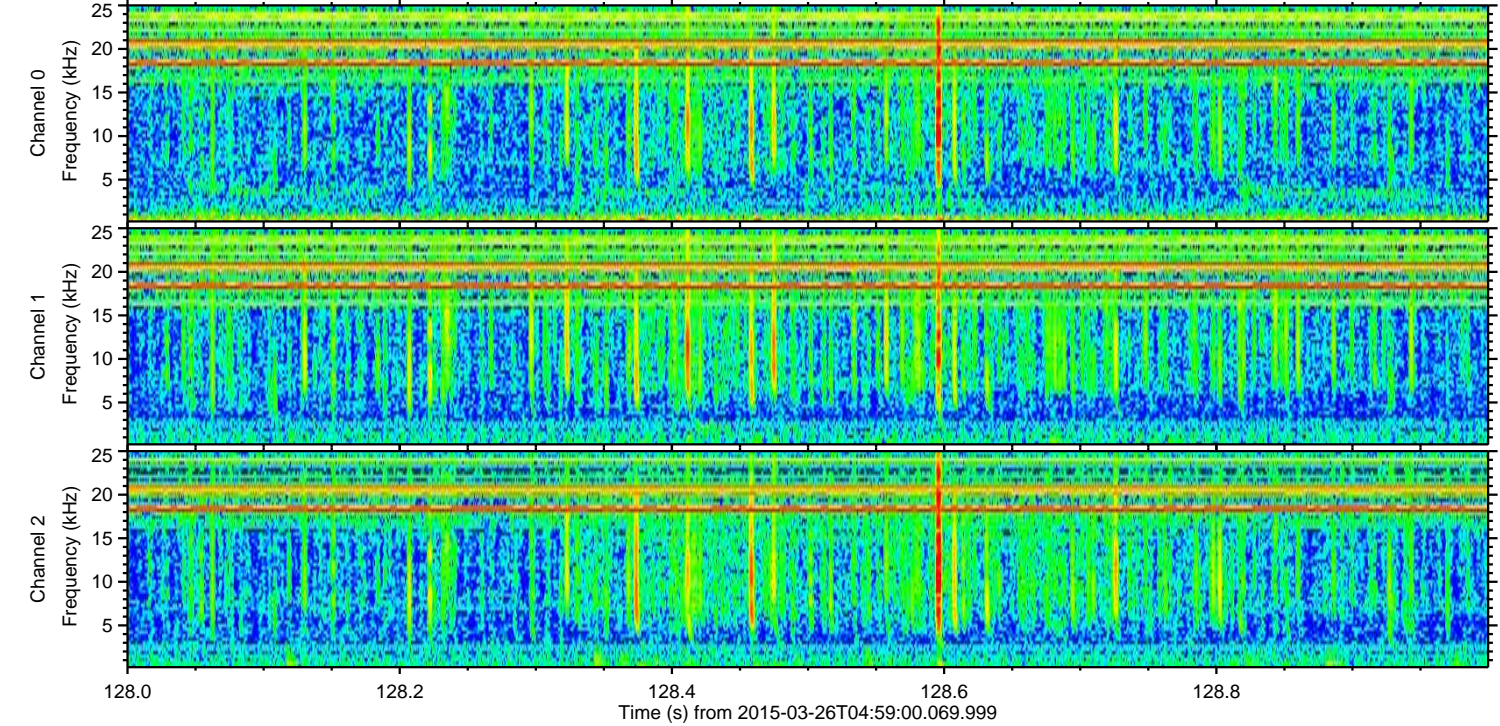
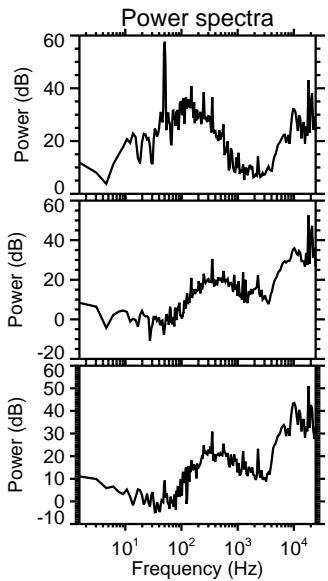
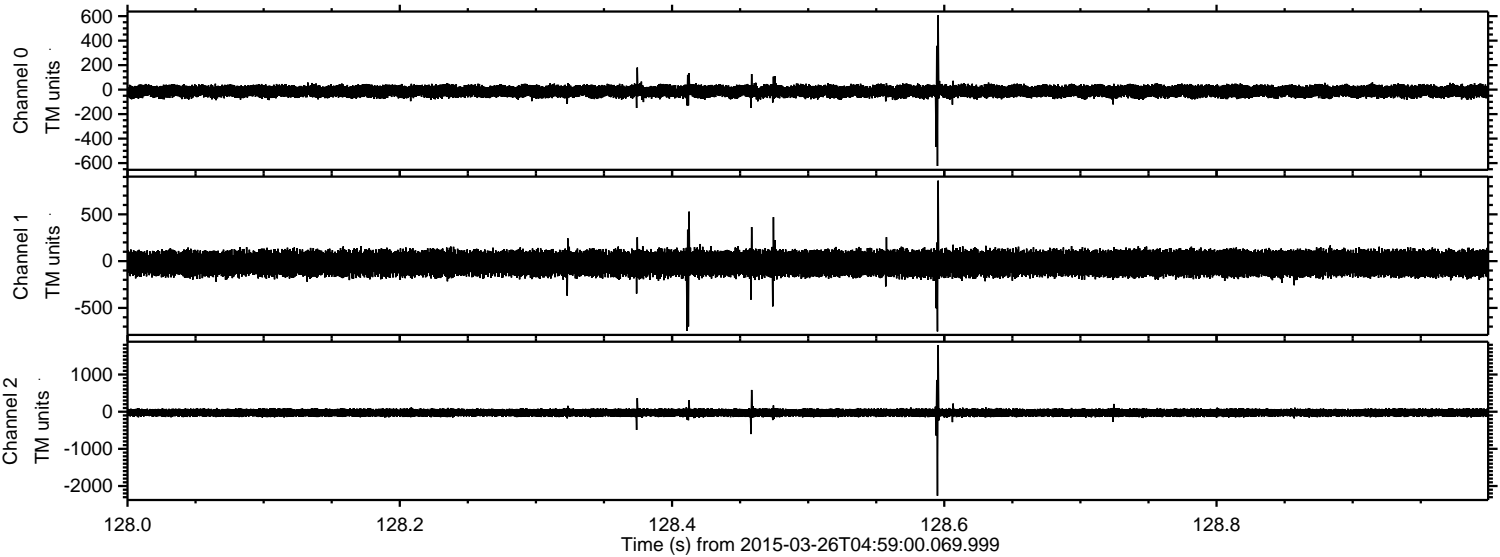

Channel 0  
mn: -624  
mx: 607  
 $\mu$ : -14.1  
 $\sigma$ : 26.0

Channel 1  
mn: -751  
mx: 860  
 $\mu$ : -24.1  
 $\sigma$ : 71.0

Channel 2  
mn: -2263  
mx: 1793  
 $\mu$ : -27.7  
 $\sigma$ : 59.7



Processed Thu Mar 26 06:10:34 2015 by ELM ver.2012-10-06 from 001\_\_elm20150326\_045859\_\_dat00.bin

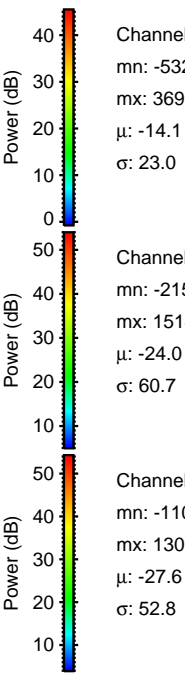
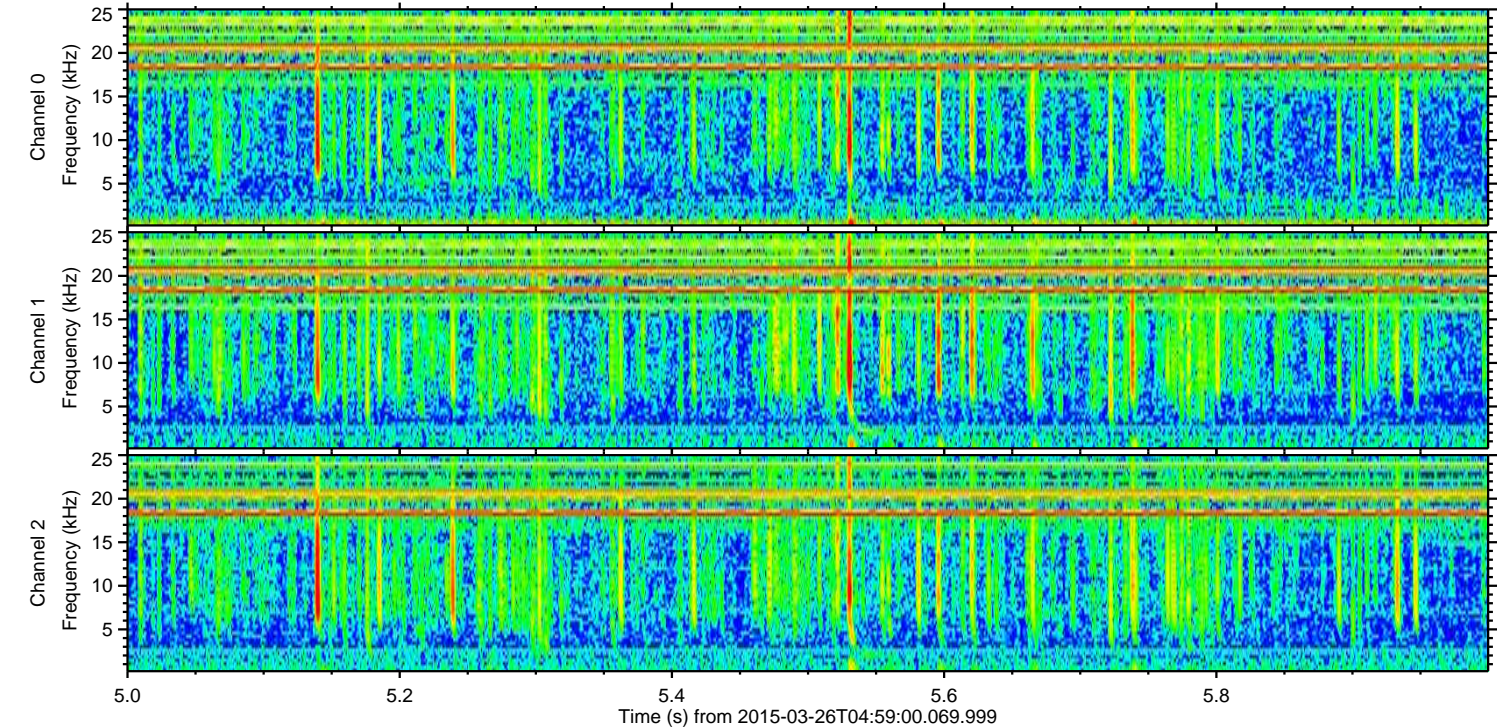
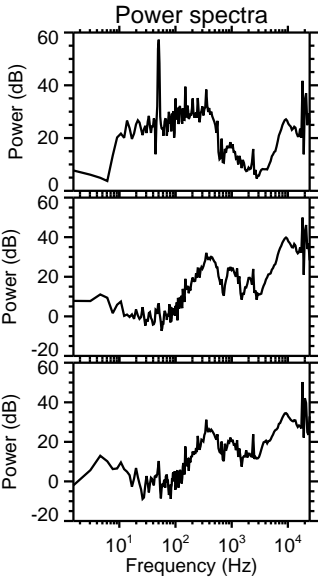
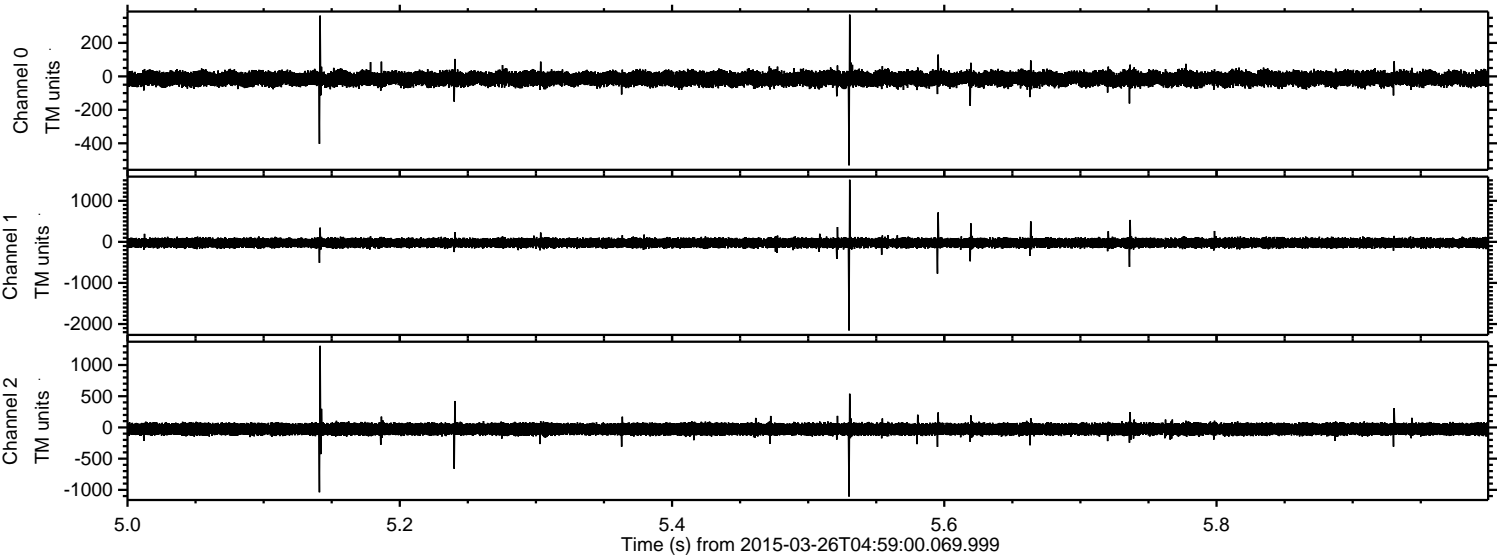



ELMAVAN 3D WAVEFORMS (Measured data sampled at 50 kHz) 49789 packets of 144 samples from 2015-03-26T04:59:00.069.999. Part 106/144

Processed Thu Mar 26 06:10:35 2015 by ELM ver.2012-10-06 from 001\_\_elm20150326\_045859\_\_dat00.bin

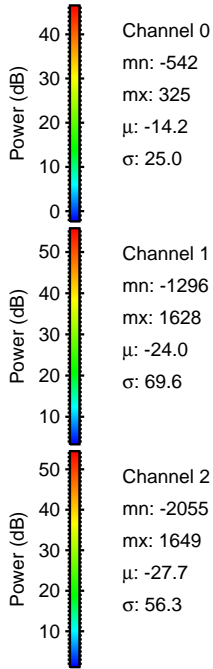
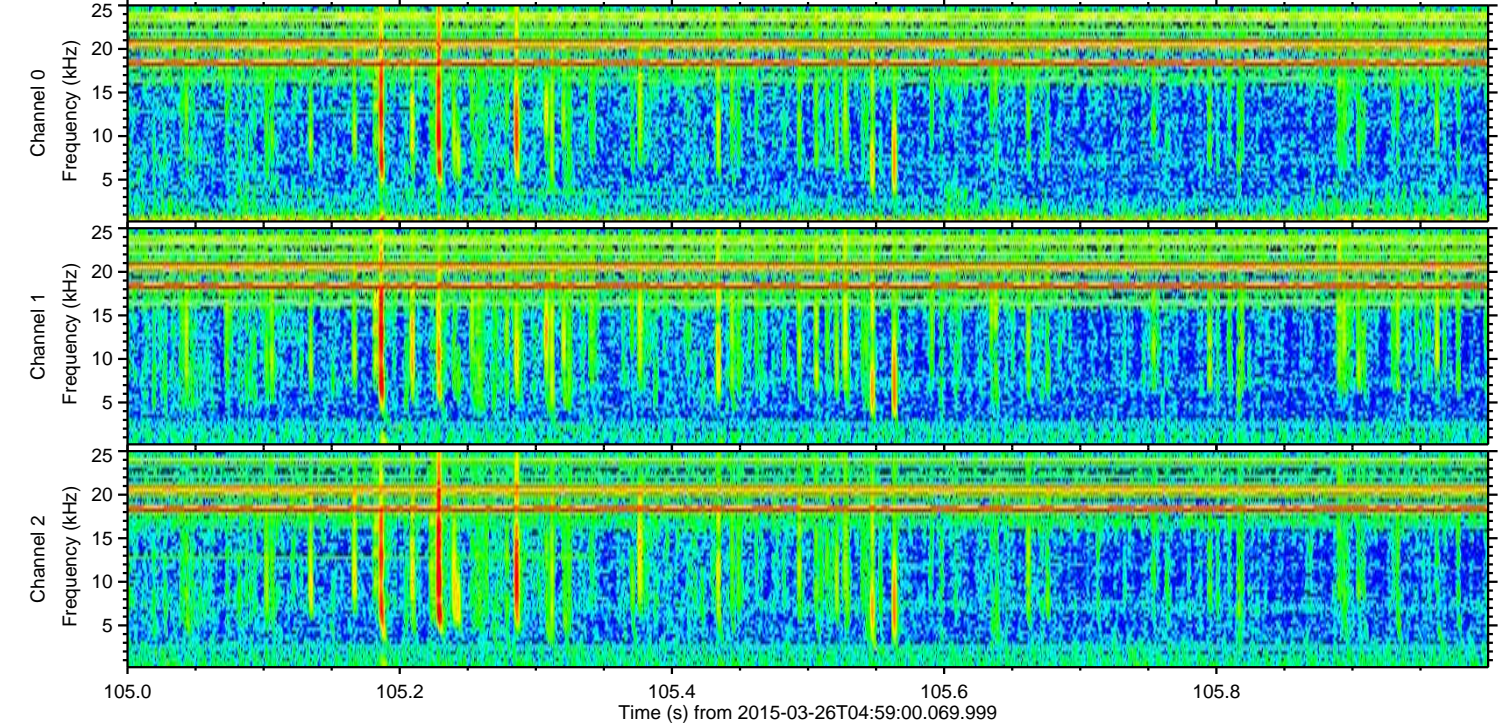
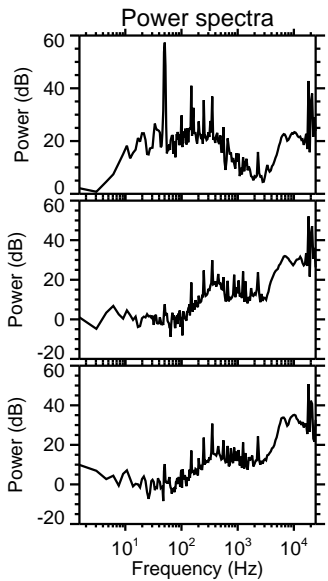
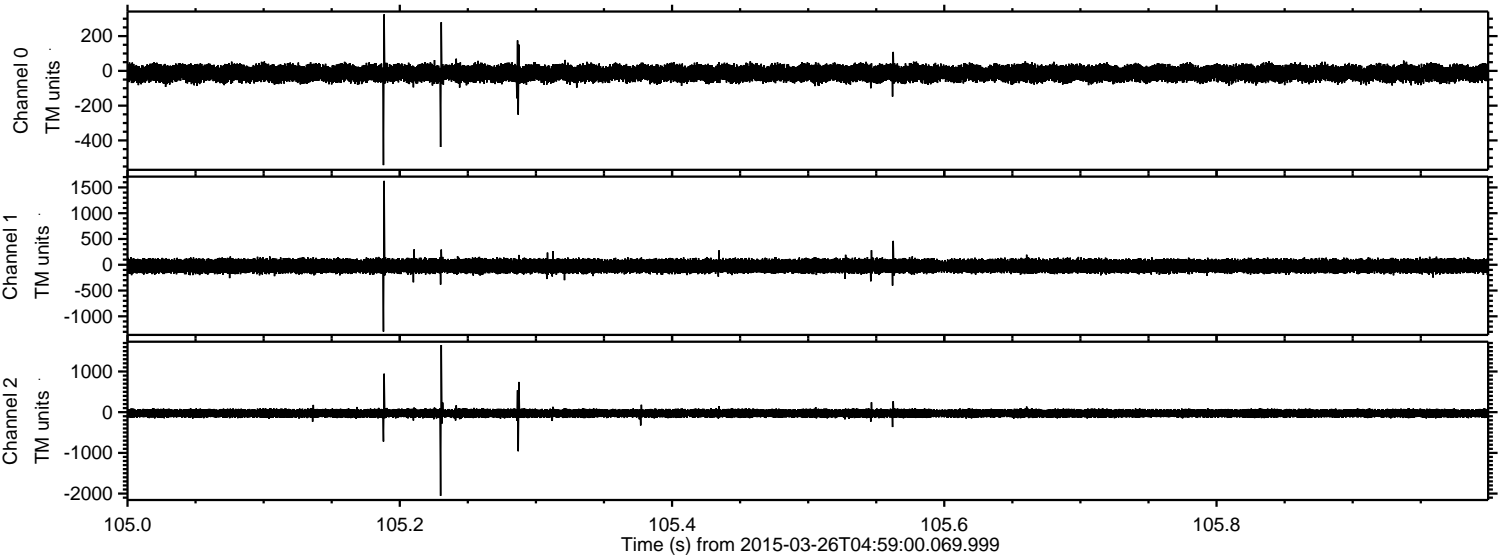



ELMAVAN 3D WAVEFORMS (Measured data sampled at 50 kHz) 49789 packets of 144 samples from 2015-03-26T04:59:00.069.999. Part 104/144

Processed Thu Mar 26 06:10:36 2015 by ELM ver.2012-10-06 from 001\_\_elm20150326\_045859\_\_dat00.bin

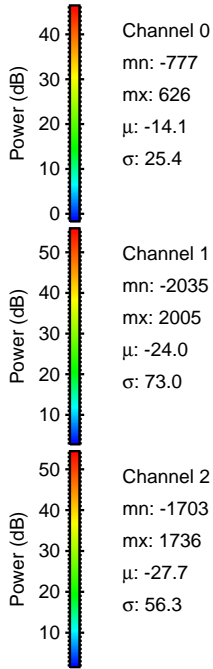
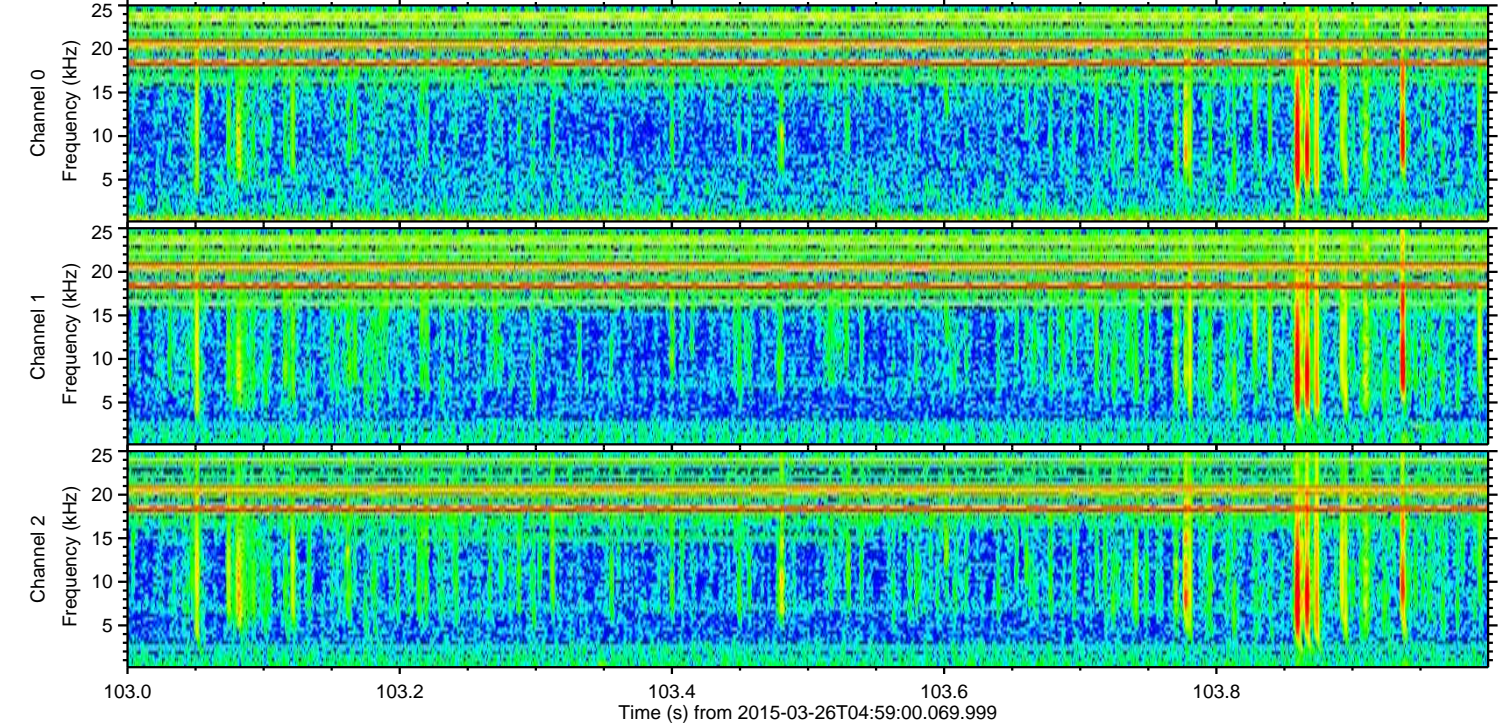
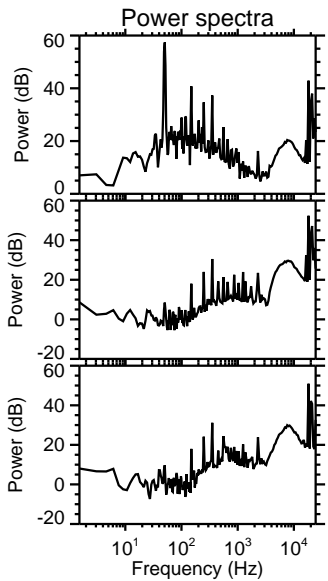
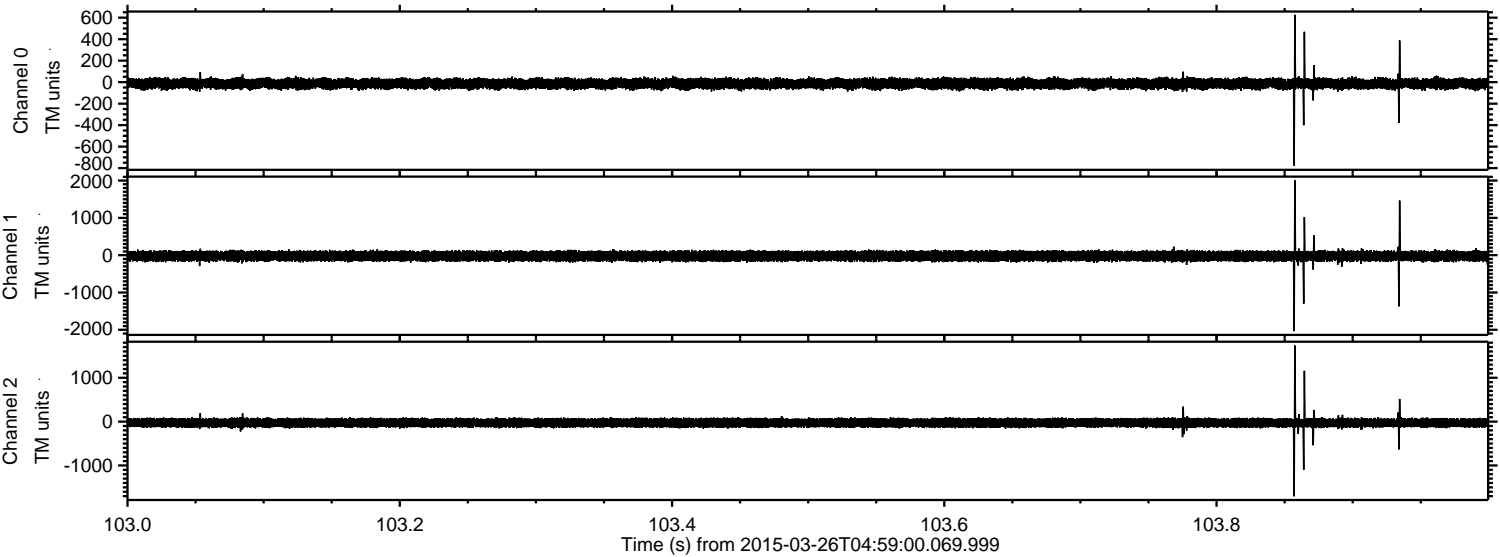

Channel 0  
mn: -777  
mx: 626  
 $\mu$ : -14.1  
 $\sigma$ : 25.4

Channel 1  
mn: -2035  
mx: 2005  
 $\mu$ : -24.0  
 $\sigma$ : 73.0

Channel 2  
mn: -1703  
mx: 1736  
 $\mu$ : -27.7  
 $\sigma$ : 56.3



ELMAVAN 3D WAVEFORMS (Measured data sampled at 50 kHz) 49789 packets of 144 samples from 2015-03-26T04:59:00.069.999. Part 132/144

Processed Thu Mar 26 06:10:37 2015 by ELM ver.2012-10-06 from 001\_\_elm20150326\_045859\_\_dat00.bin

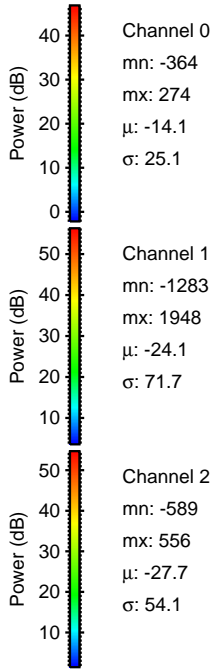
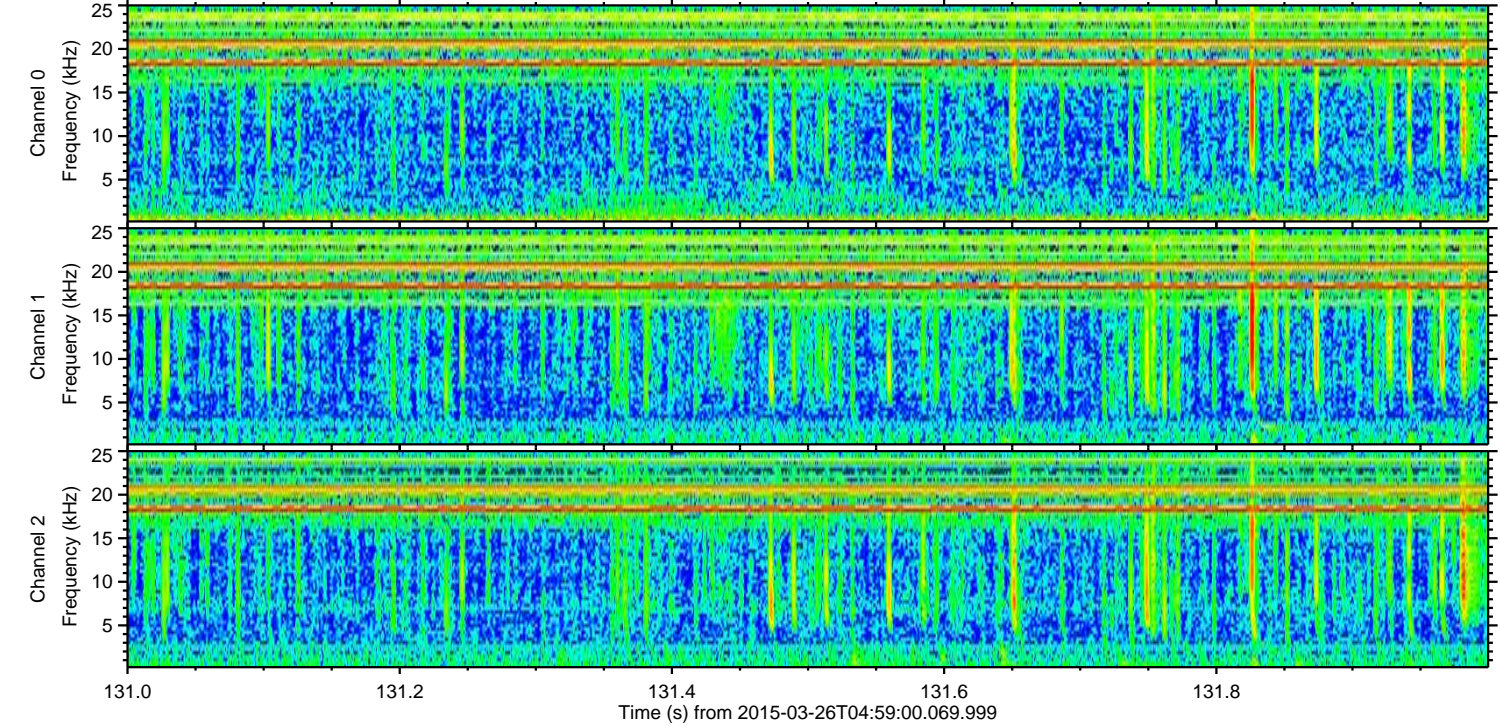
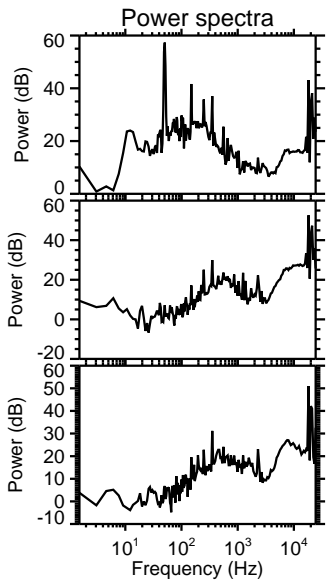
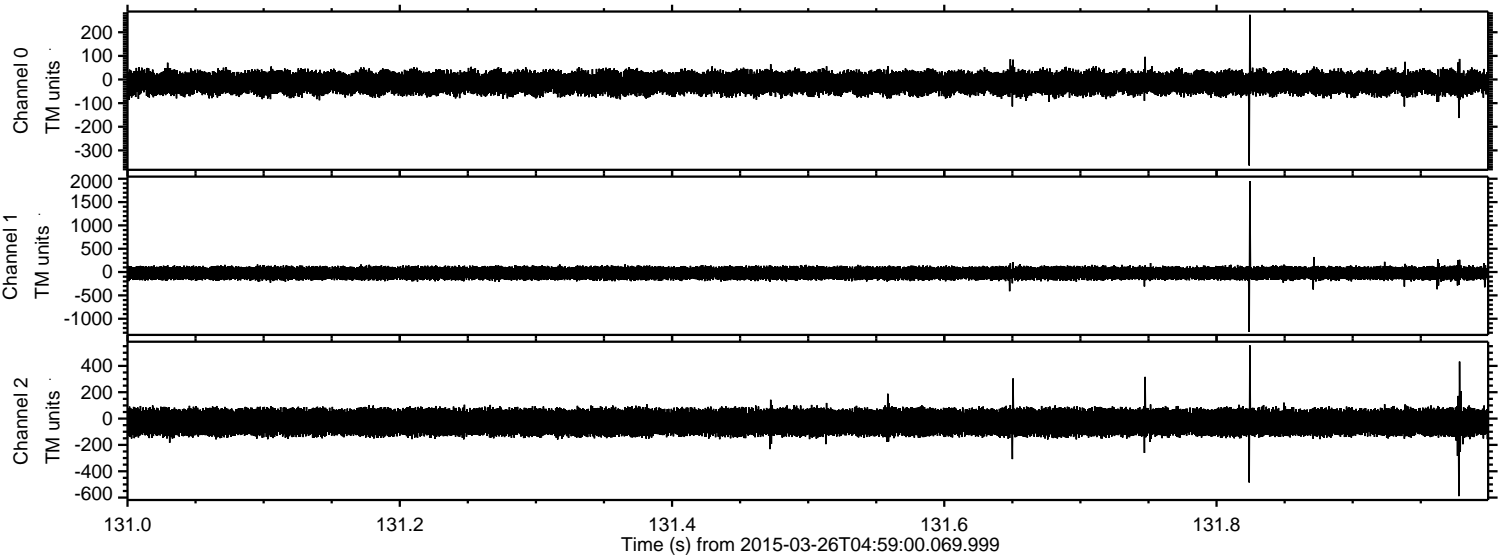



Processed Thu Mar 26 06:10:38 2015 by ELM ver.2012-10-06 from 001\_\_elm20150326\_045859\_\_dat00.bin

