

ELMAVAN 3D WAVEFORMS (Measured data sampled at 50 kHz) 49785 packets of 144 samples from 2015-03-26T01:58:53.701.000.

Processed Thu Mar 26 03:07:03 2015 by ELM ver.2012-10-06 from 001__elm20150326_015852__dat00.bin

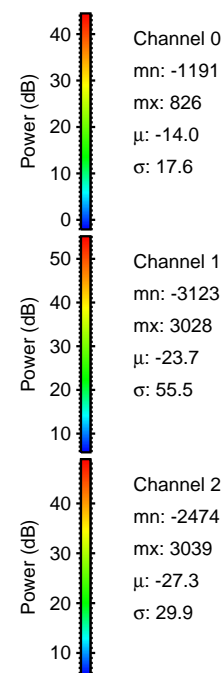

Processed Thu Mar 26 03:07:15 2015 by ELM ver.2012-10-06 from 001__elm20150326_015852__dat00.bin

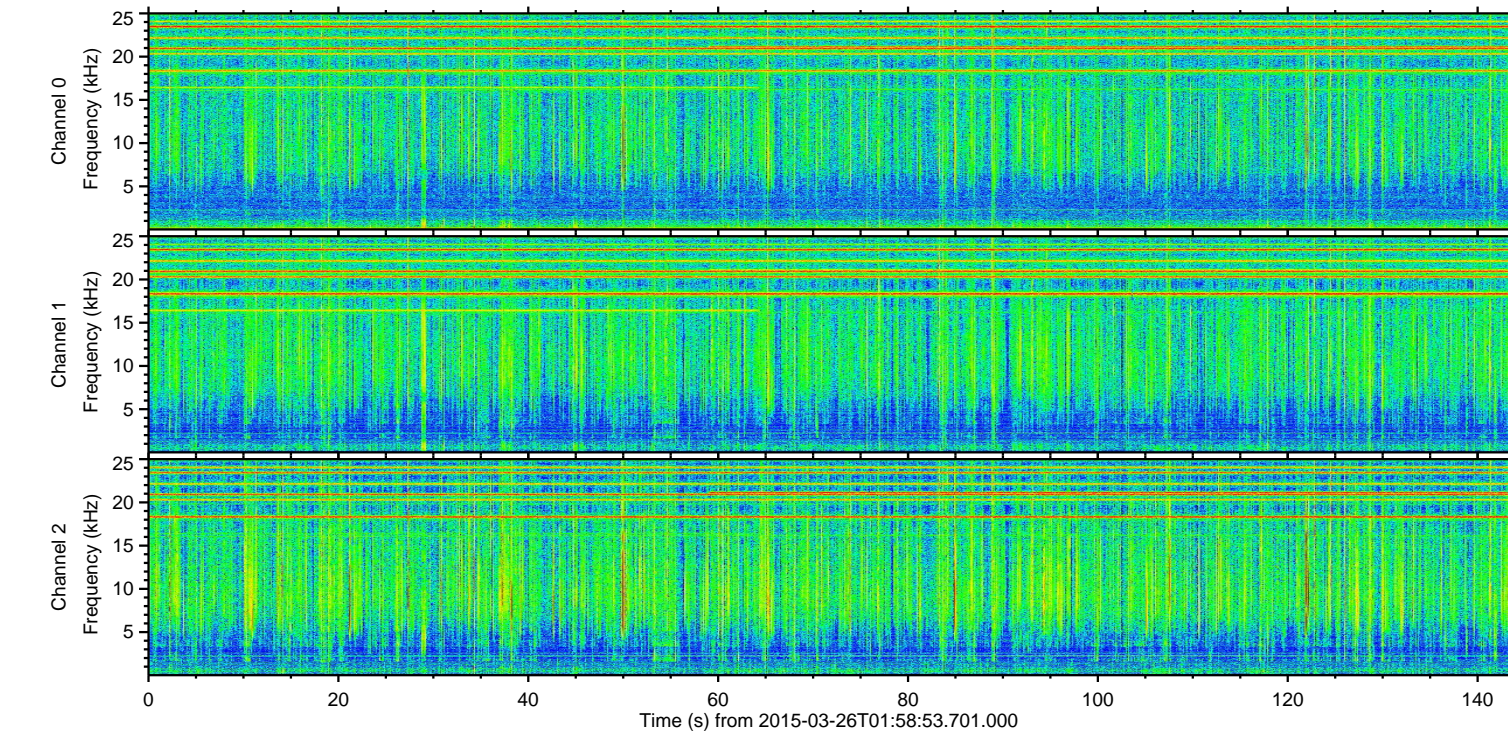
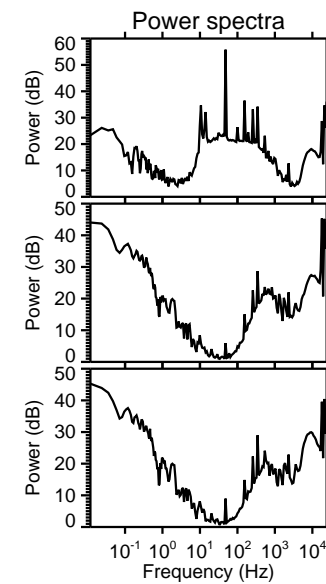
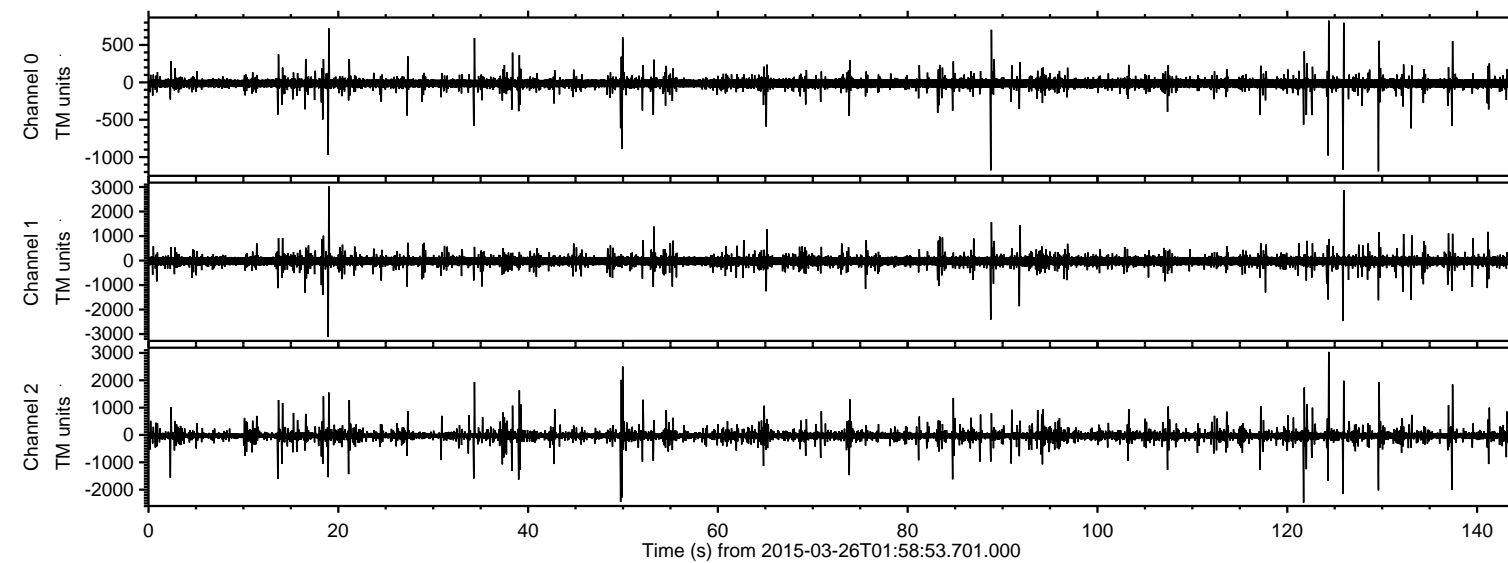
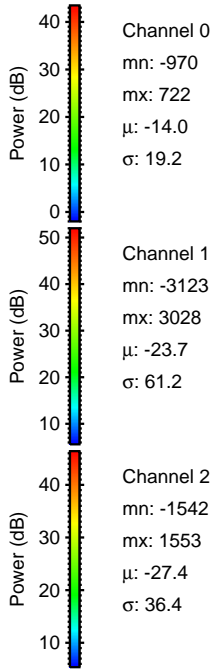
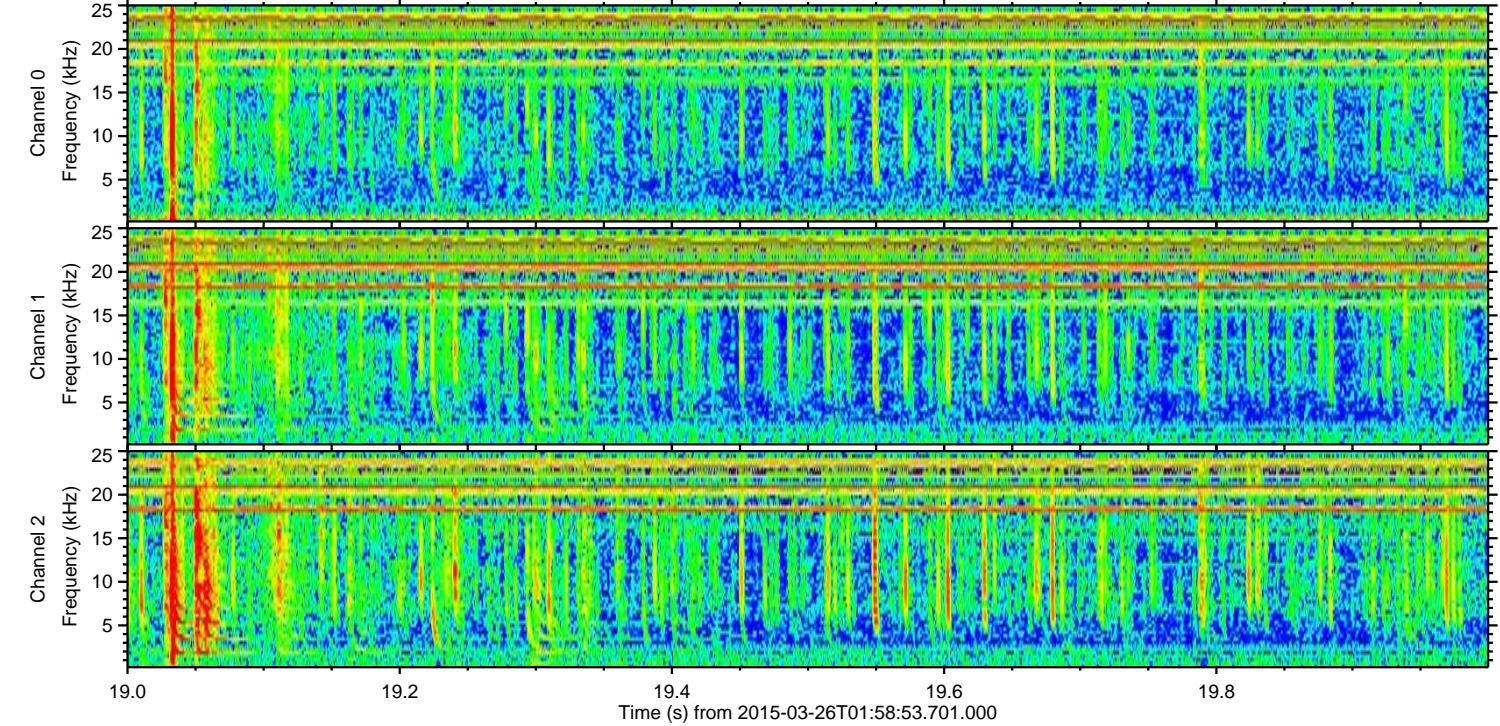
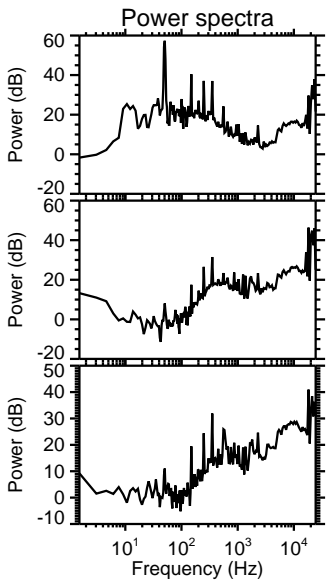
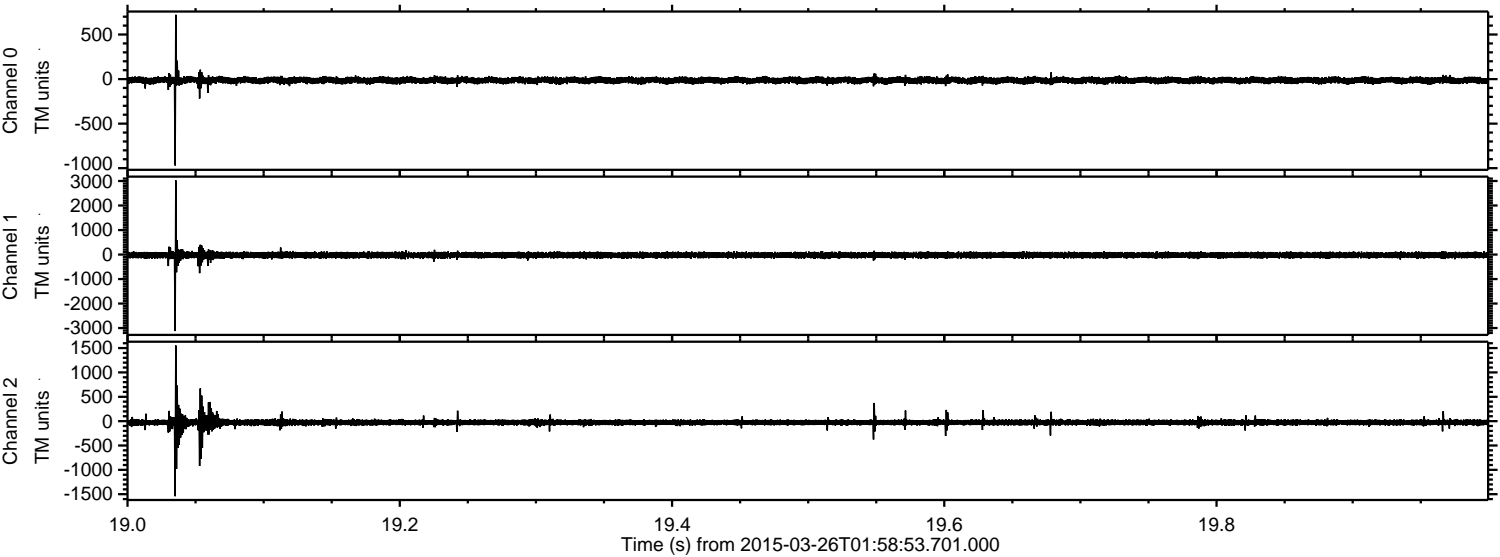

Channel 0
mn: -970
mx: 722
 μ : -14.0
 σ : 19.2

Channel 1
mn: -3123
mx: 3028
 μ : -23.7
 σ : 61.2

Channel 2
mn: -1542
mx: 1553
 μ : -27.4
 σ : 36.4

ELMAVAN 3D WAVEFORMS (Measured data sampled at 50 kHz) 49785 packets of 144 samples from 2015-03-26T01:58:53.701.000. Part 125/144

Processed Thu Mar 26 03:07:15 2015 by ELM ver.2012-10-06 from 001__elm20150326_015852__dat00.bin

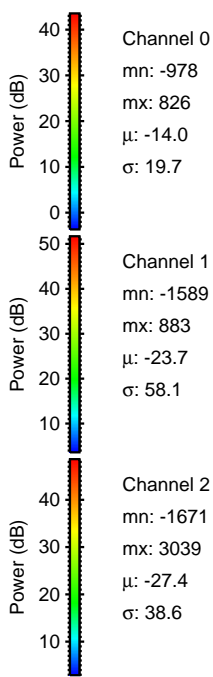
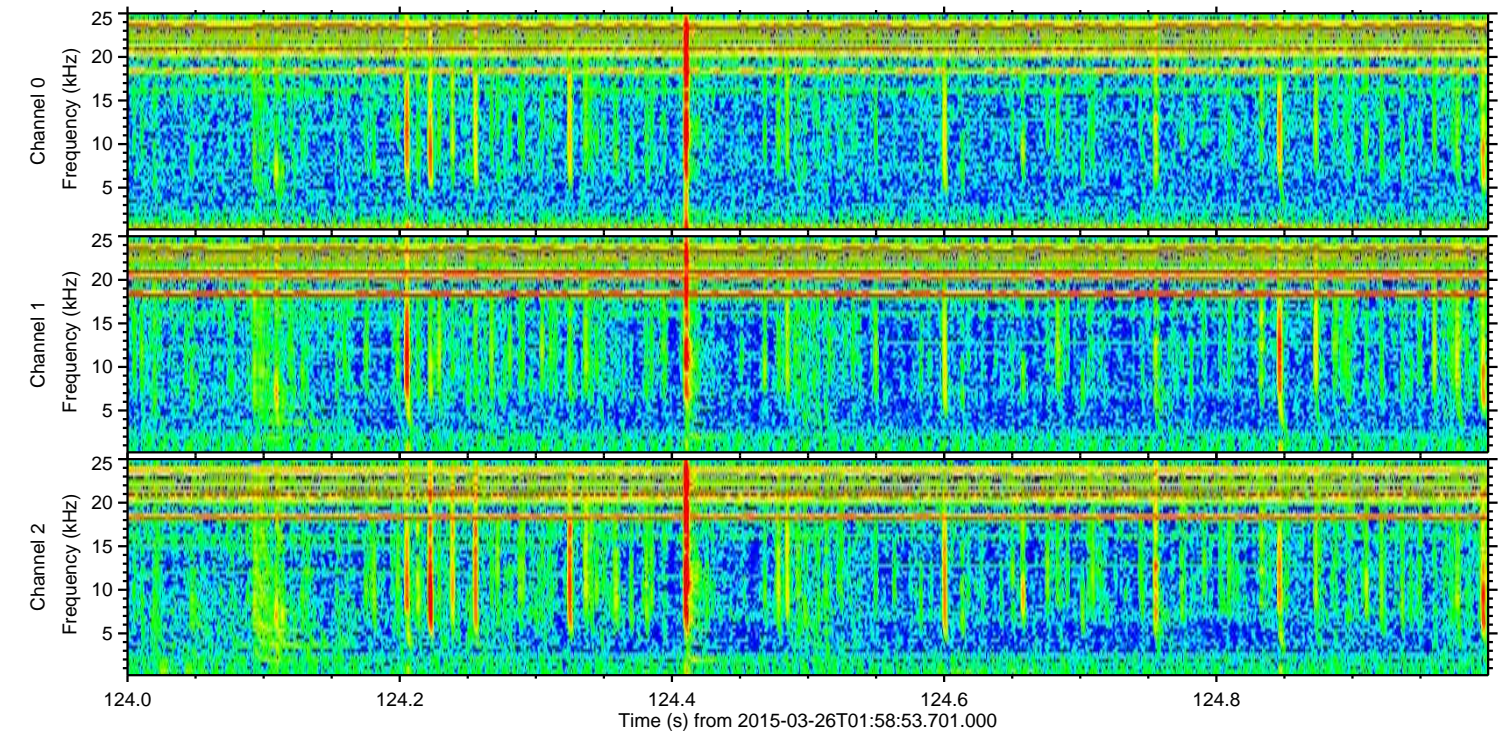
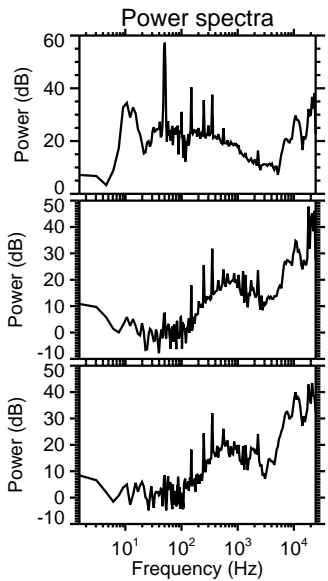
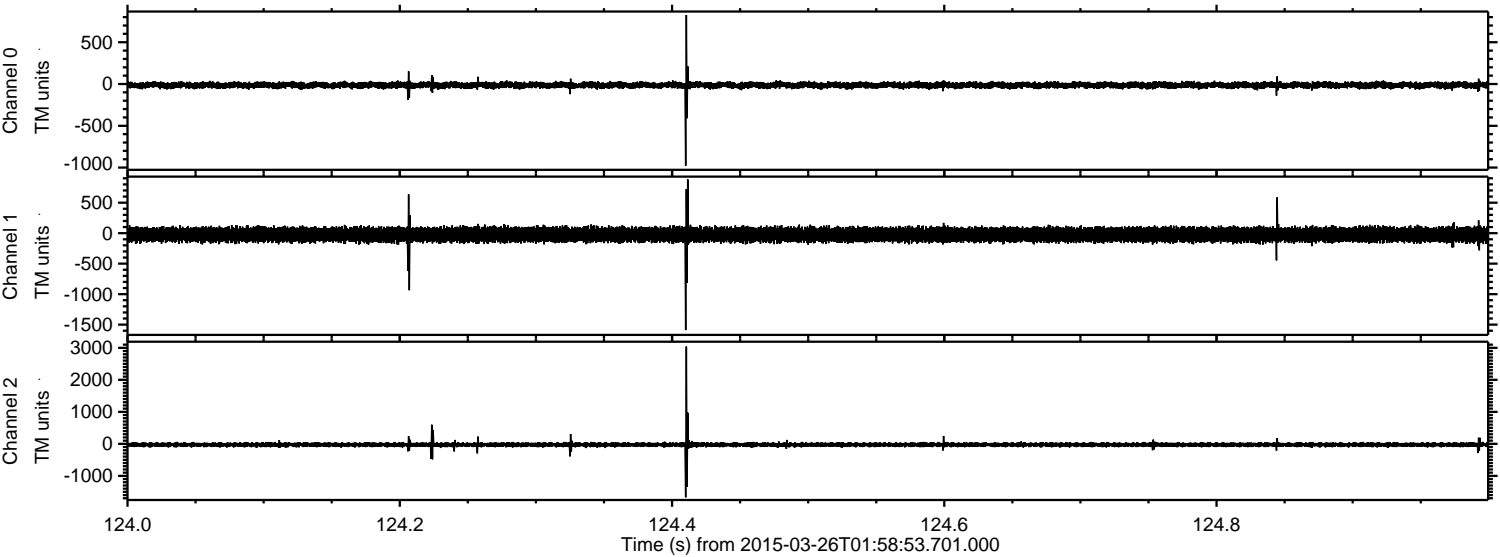

Channel 0
mn: -978
mx: 826
 μ : -14.0
 σ : 19.7

Channel 1
mn: -1589
mx: 883
 μ : -23.7
 σ : 58.1

Channel 2
mn: -1671
mx: 3039
 μ : -27.4
 σ : 38.6

ELMAVAN 3D WAVEFORMS (Measured data sampled at 50 kHz) 49785 packets of 144 samples from 2015-03-26T01:58:53.701.000. Part 126/144

Processed Thu Mar 26 03:07:16 2015 by ELM ver.2012-10-06 from 001__elm20150326_015852__dat00.bin

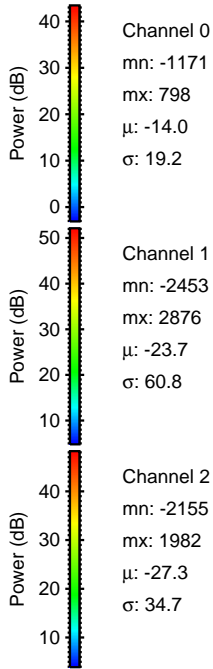
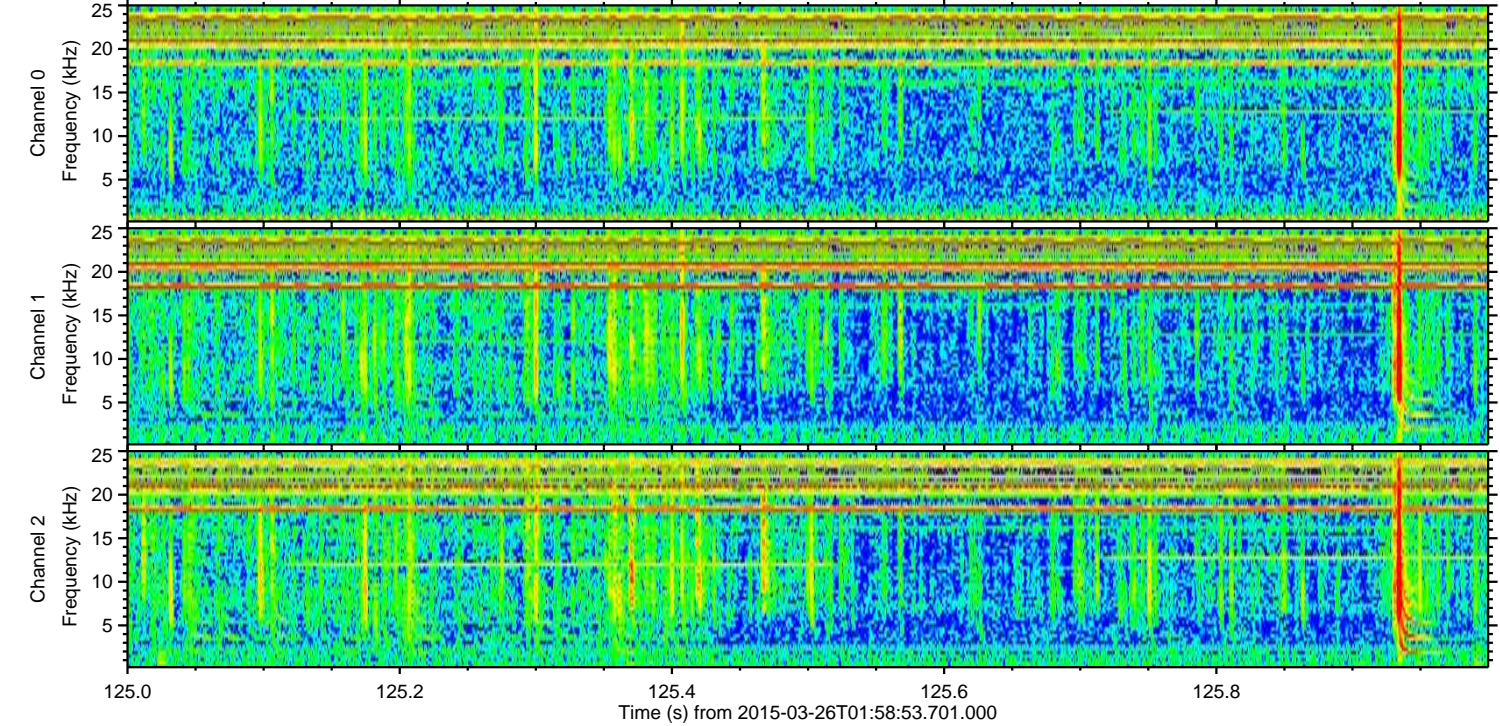
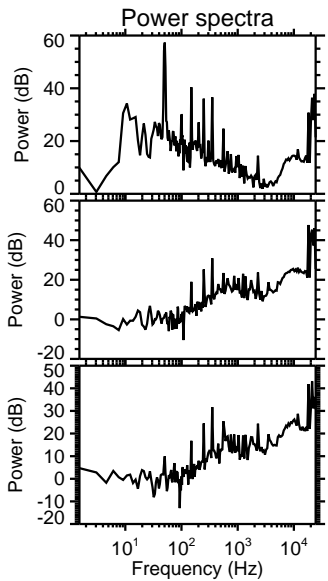
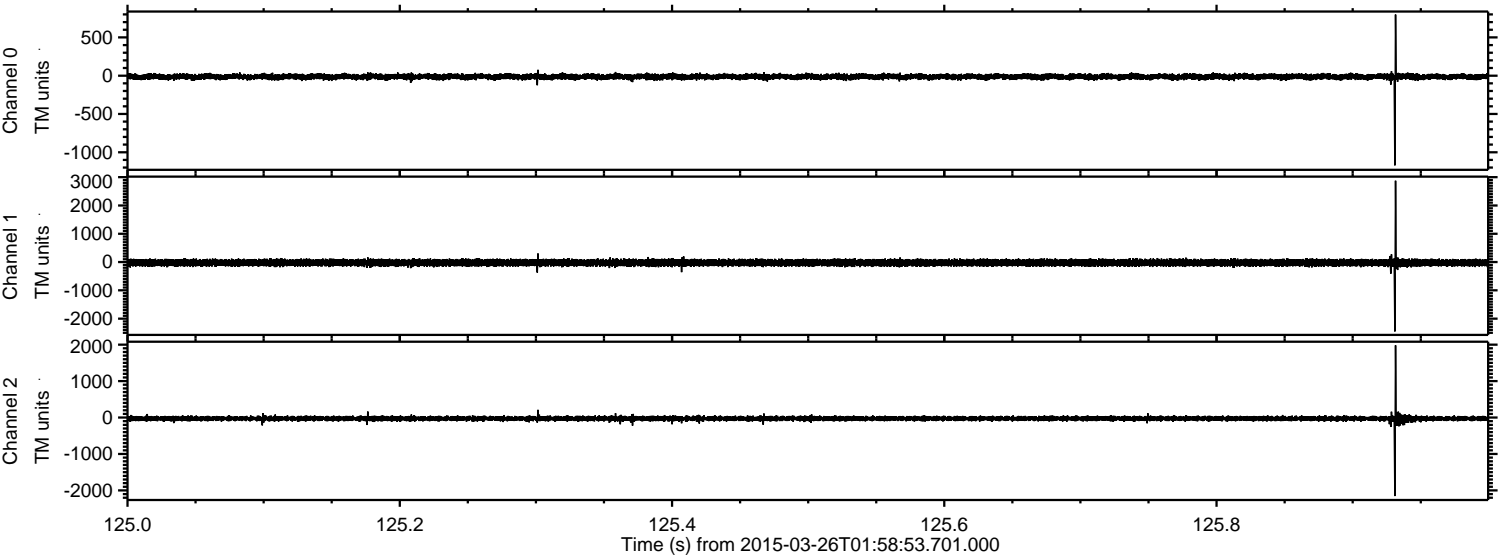

Processed Thu Mar 26 03:07:17 2015 by ELM ver.2012-10-06 from 001__elm20150326_015852__dat00.bin

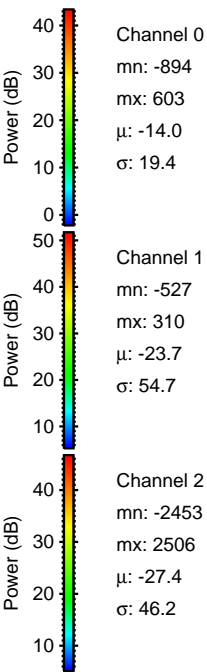
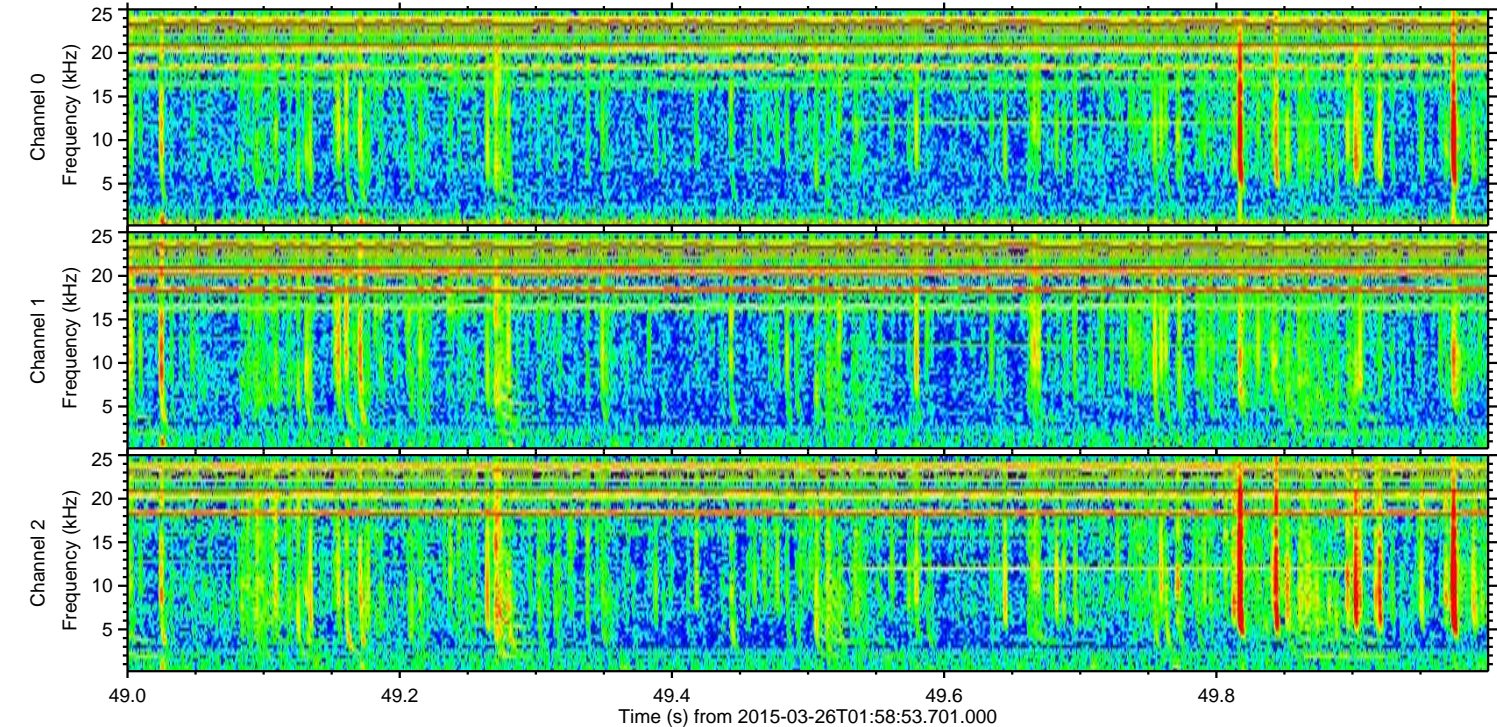
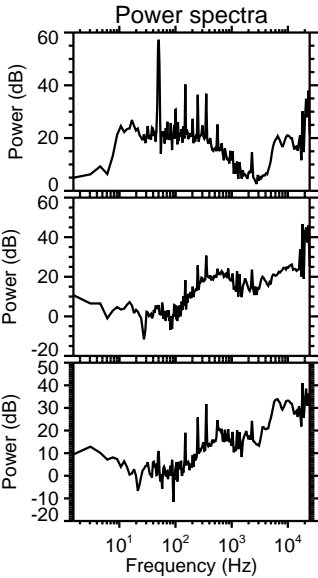
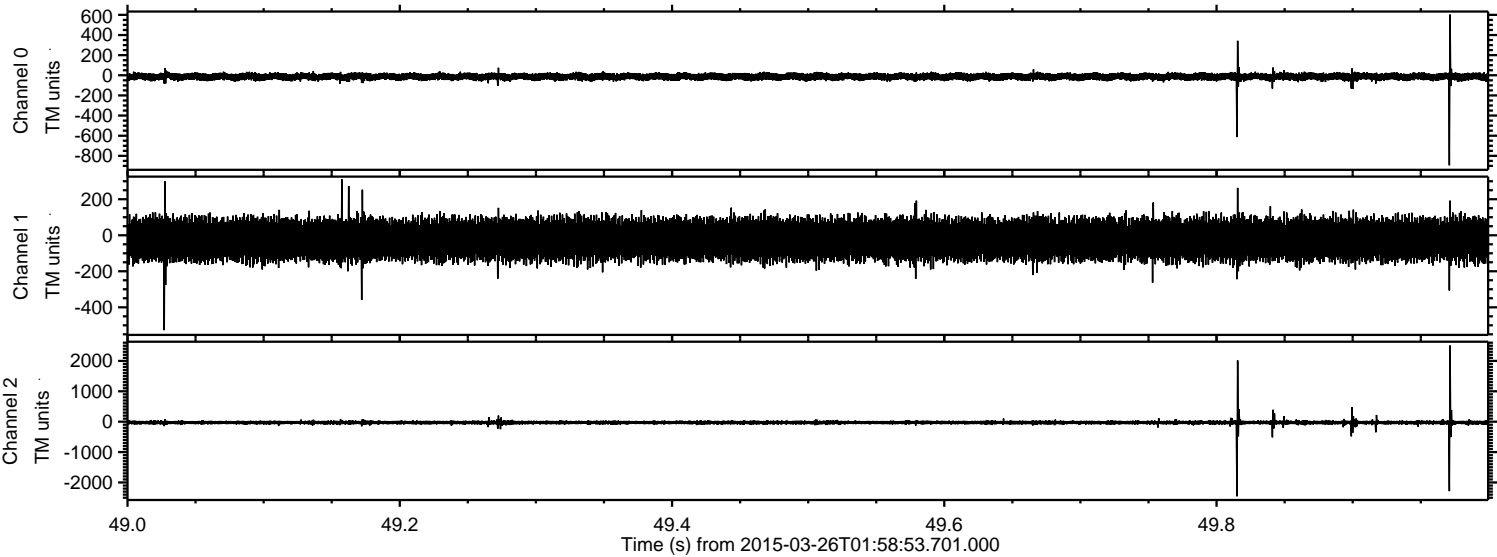

ELMAVAN 3D WAVEFORMS (Measured data sampled at 50 kHz) 49785 packets of 144 samples from 2015-03-26T01:58:53.701.000. Part 122/144

Processed Thu Mar 26 03:07:18 2015 by ELM ver.2012-10-06 from 001__elm20150326_015852__dat00.bin

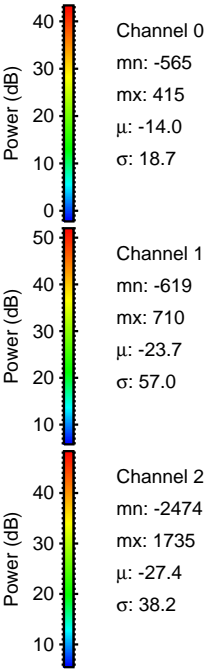
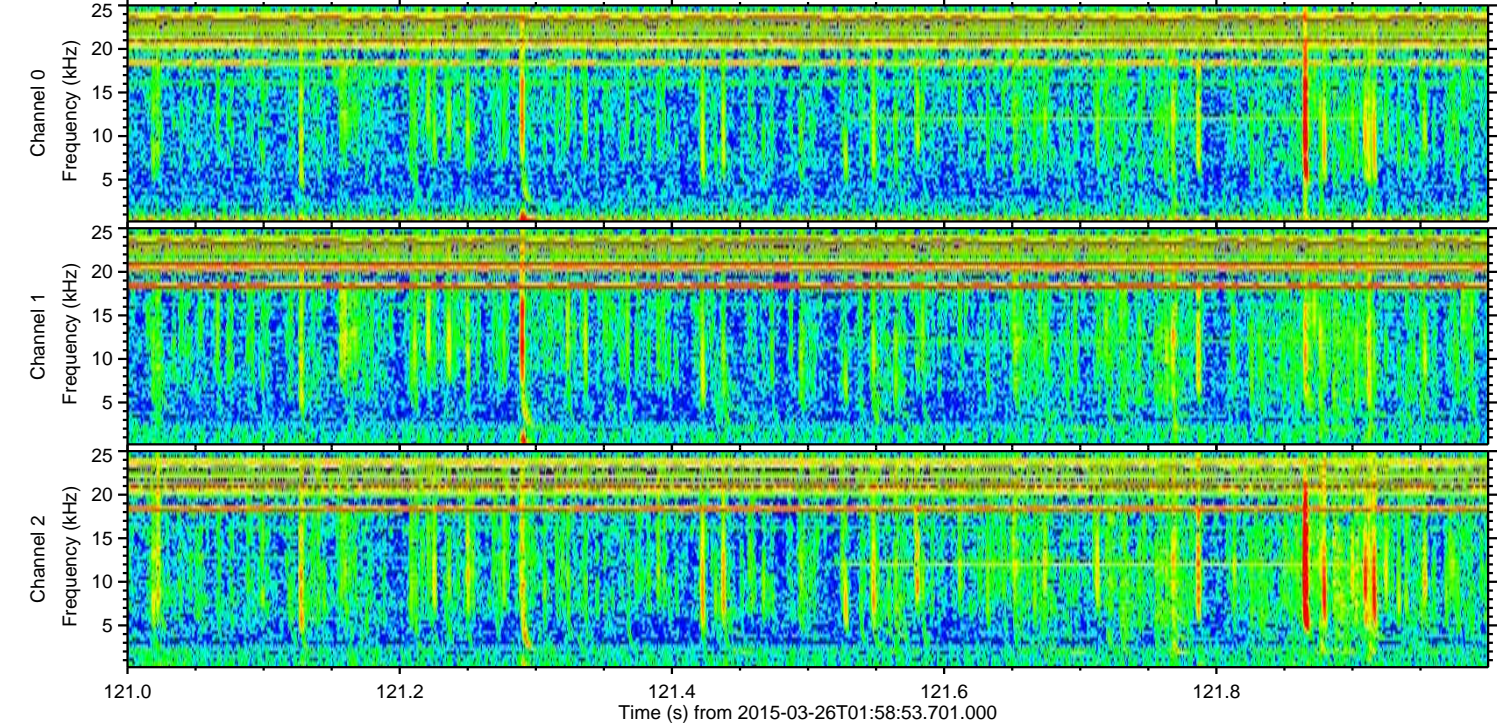
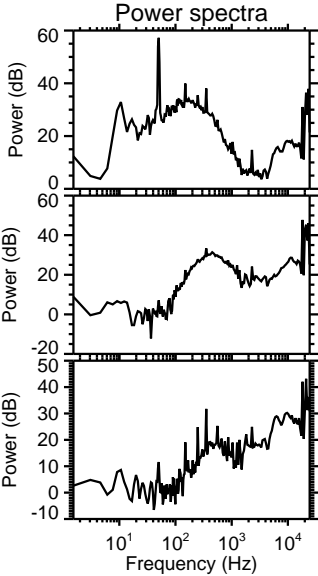
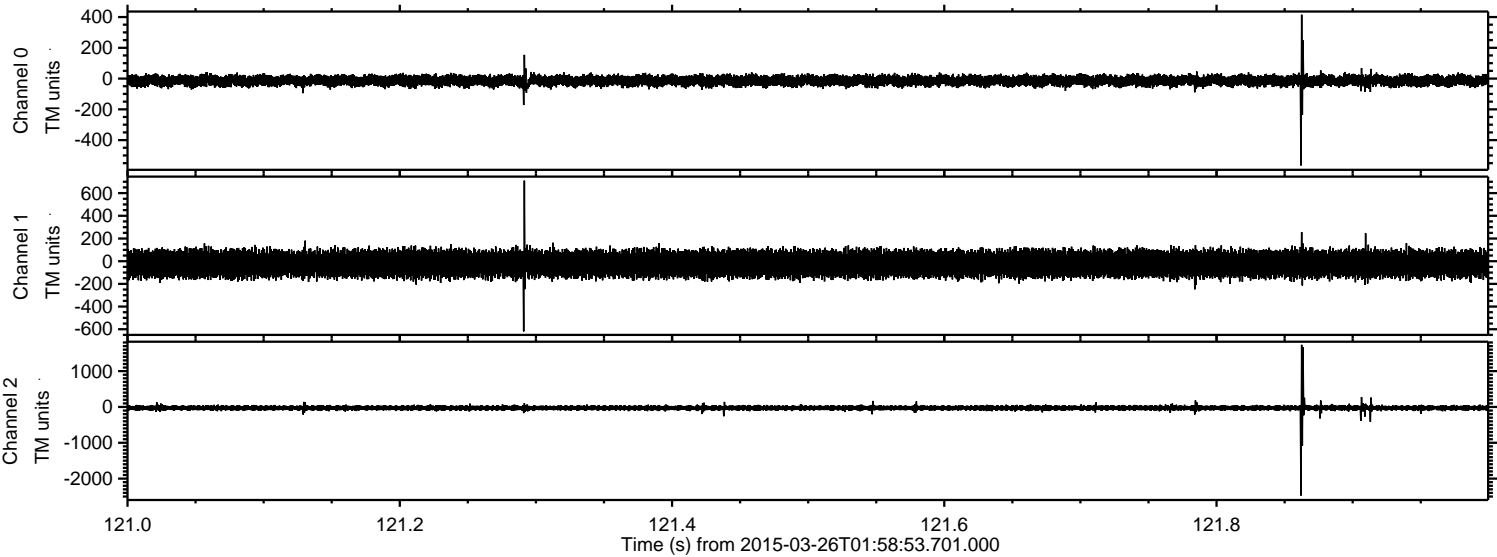

Channel 0
mn: -565
mx: 415
 μ : -14.0
 σ : 18.7

Channel 1
mn: -619
mx: 710
 μ : -23.7
 σ : 57.0

Channel 2
mn: -2474
mx: 1735
 μ : -27.4
 σ : 38.2

Processed Thu Mar 26 03:07:19 2015 by ELM ver.2012-10-06 from 001__elm20150326_015852__dat00.bin

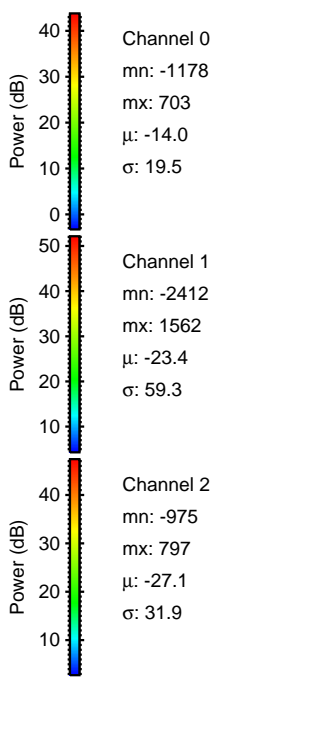
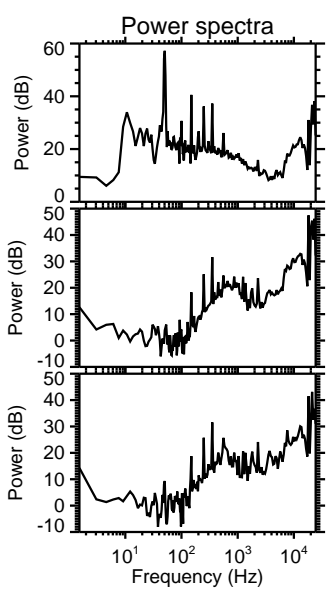
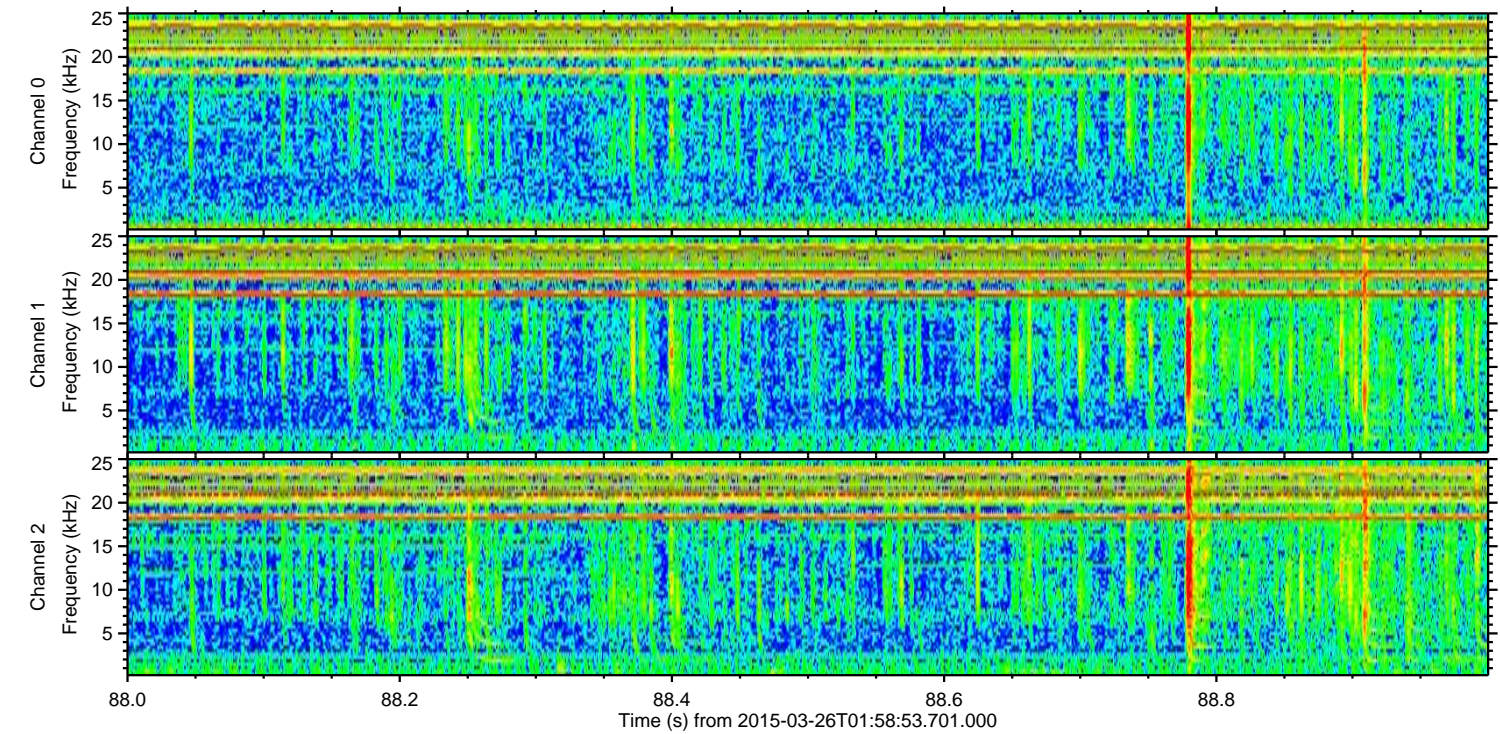
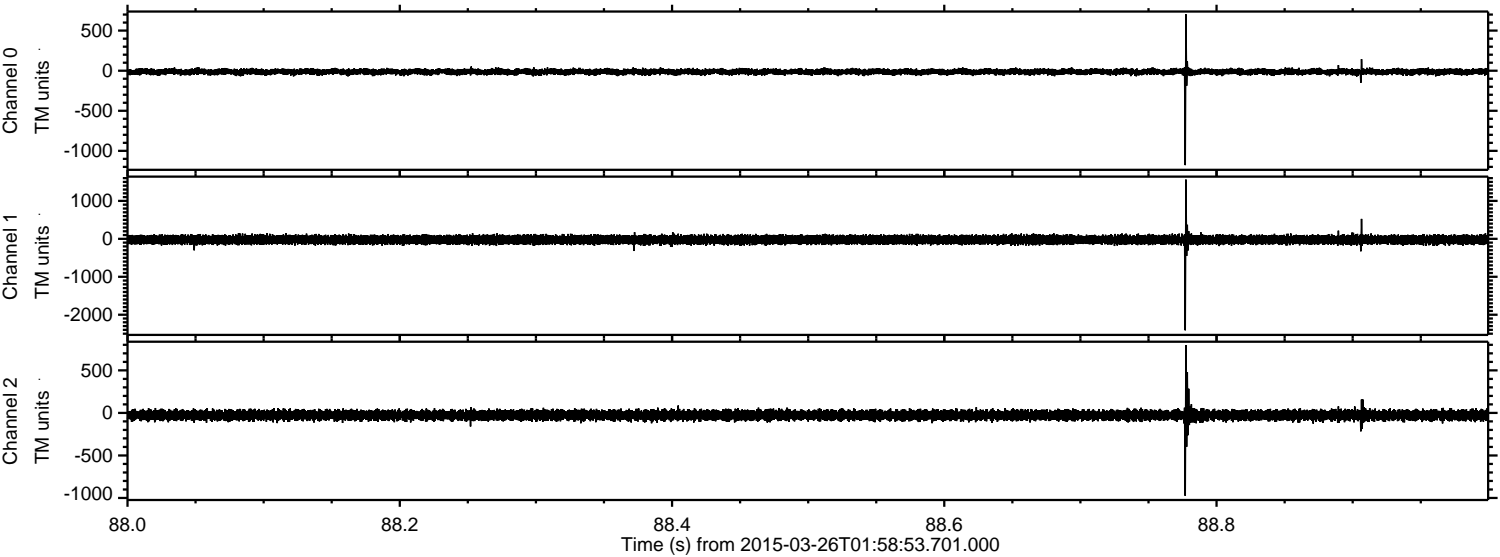

Power spectra

Channel 0

mn: -1178
mx: 703
 μ : -14.0
 σ : 19.5

Channel 1

mn: -2412
mx: 1562
 μ : -23.4
 σ : 59.3

Channel 2

mn: -975
mx: 797
 μ : -27.1
 σ : 31.9

ELMAVAN 3D WAVEFORMS (Measured data sampled at 50 kHz) 49785 packets of 144 samples from 2015-03-26T01:58:53.701.000. Part 130/144

Processed Thu Mar 26 03:07:20 2015 by ELM ver.2012-10-06 from 001__elm20150326_015852__dat00.bin

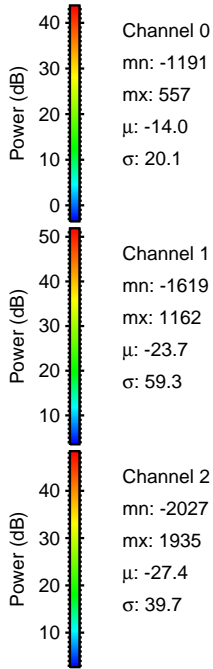
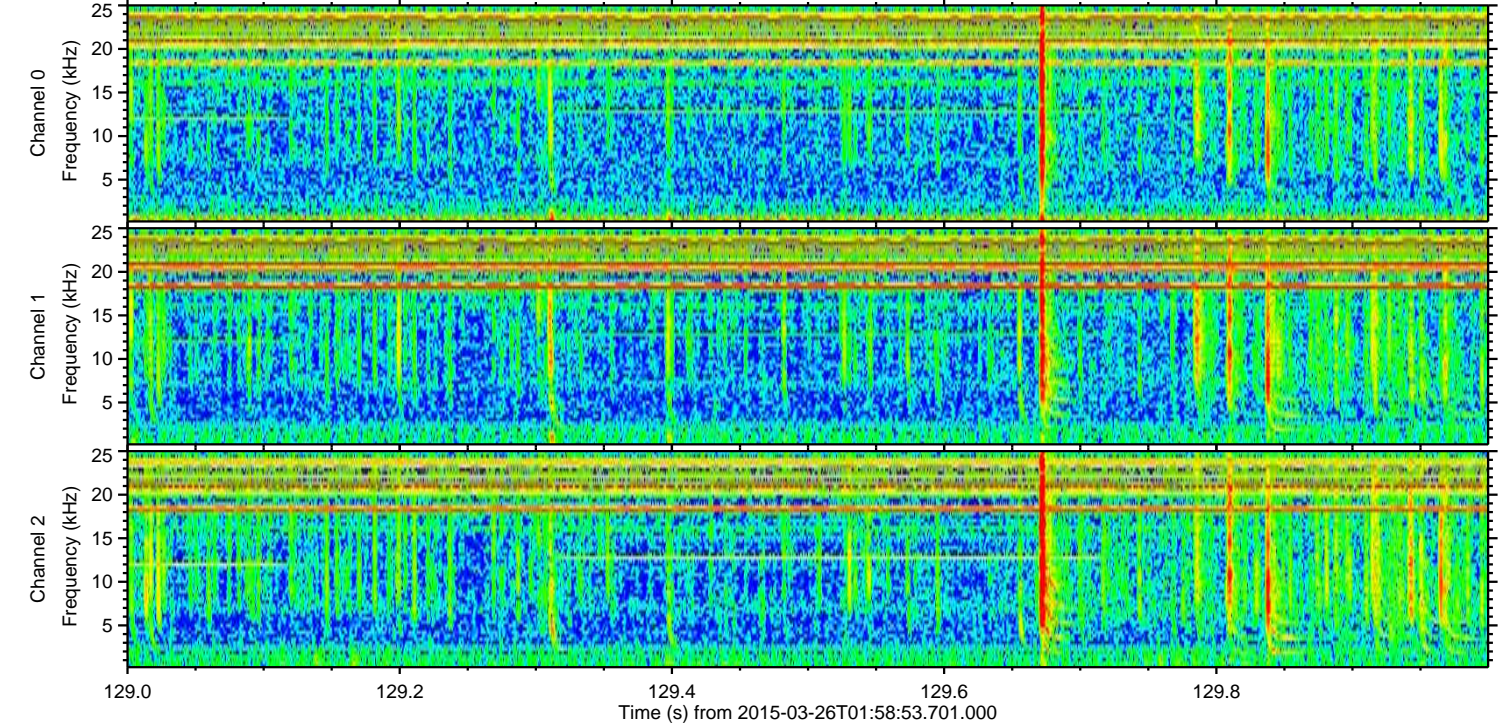
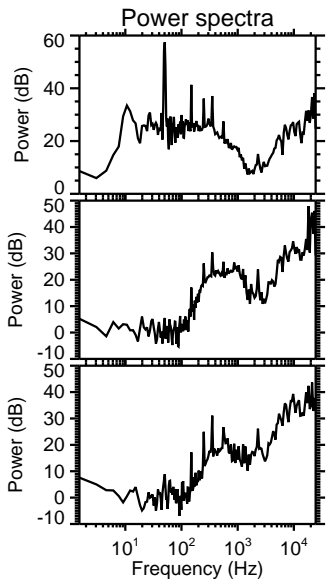
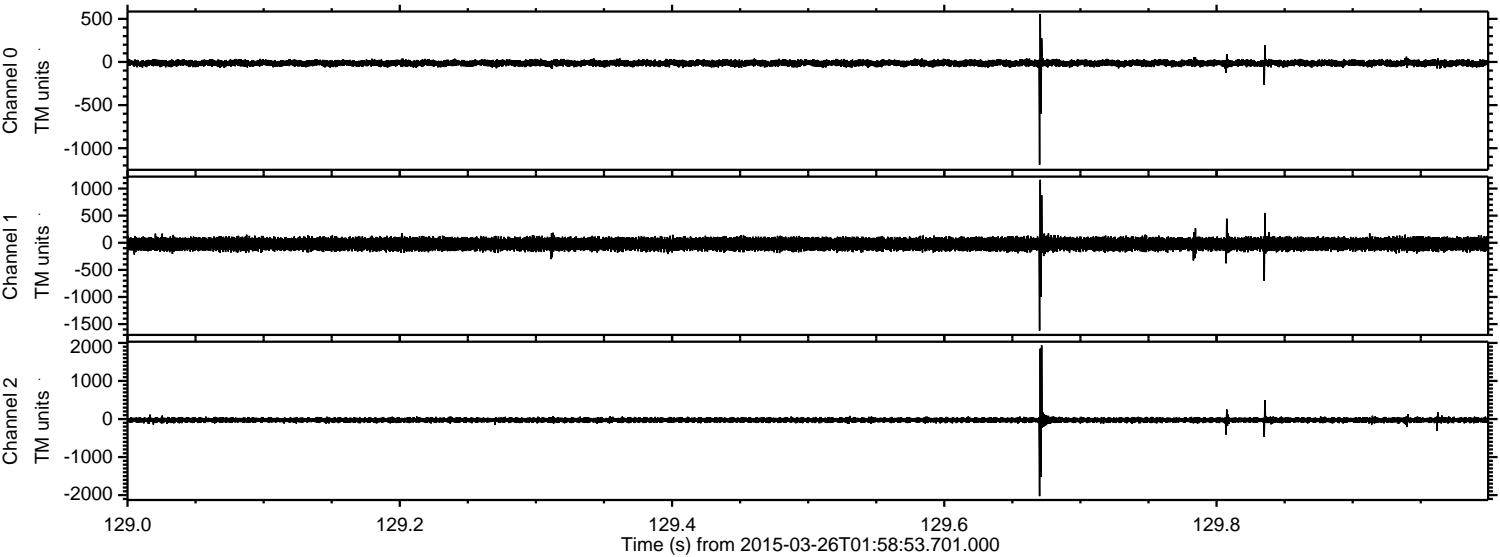

Processed Thu Mar 26 03:07:21 2015 by ELM ver.2012-10-06 from 001__elm20150326_015852__dat00.bin

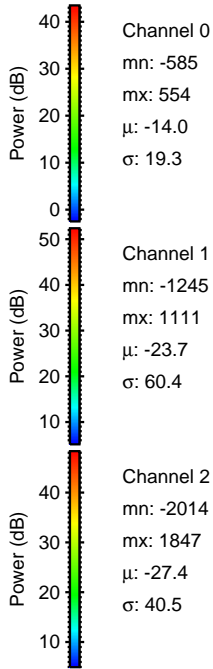
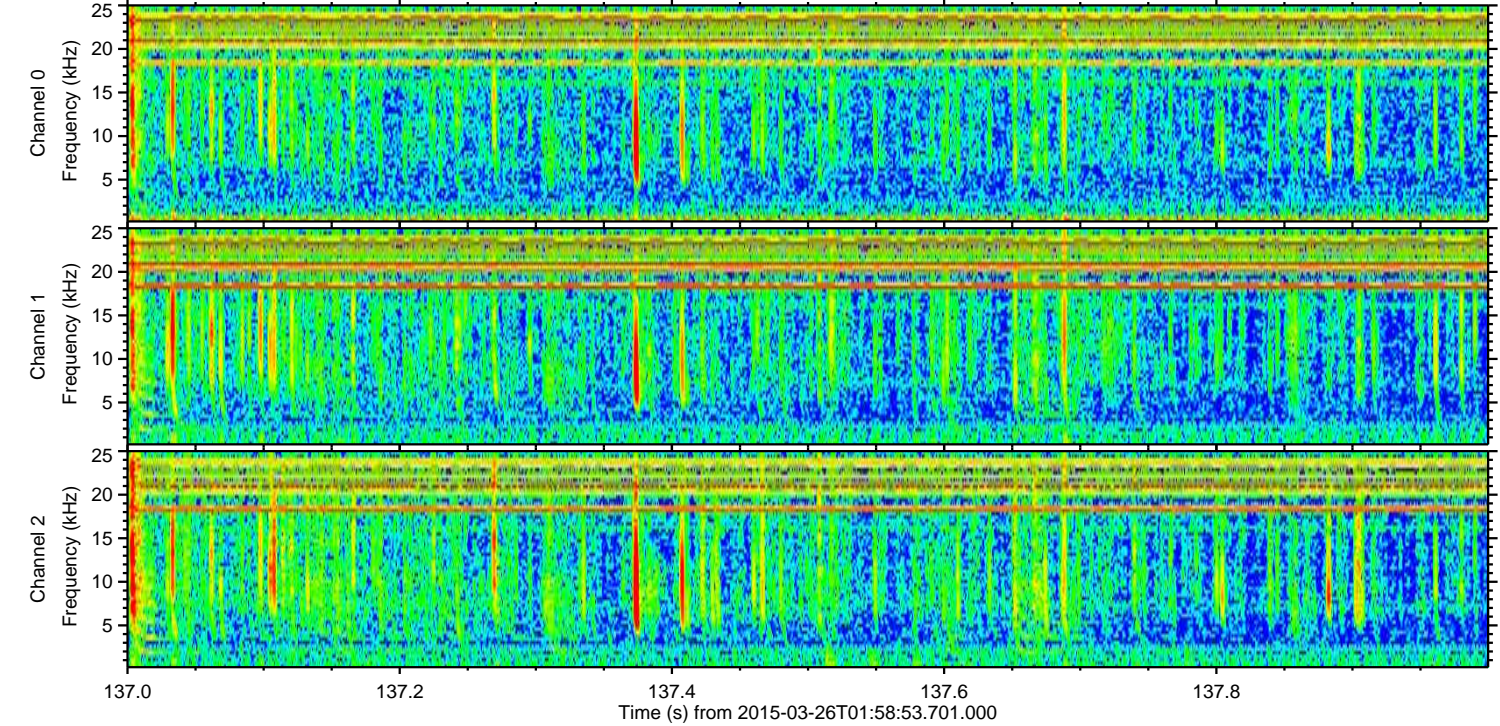
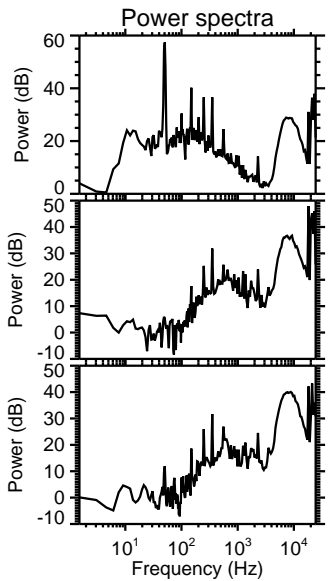
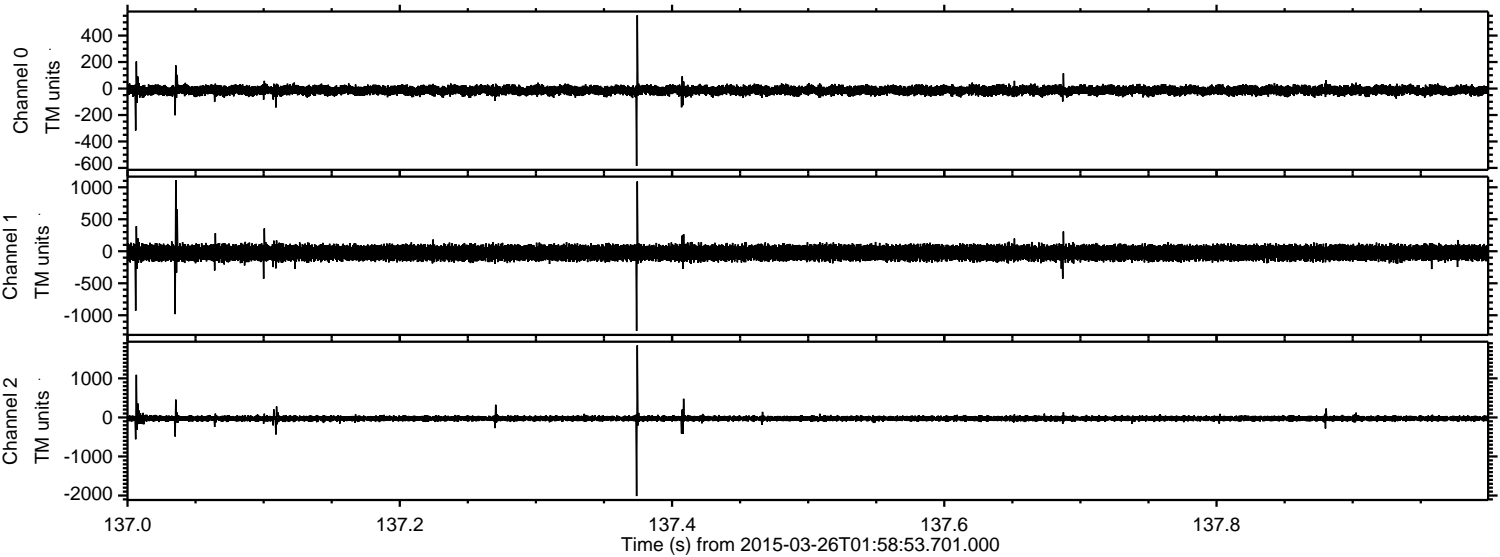

Channel 0
mn: -585
mx: 554
 μ : -14.0
 σ : 19.3

Channel 1
mn: -1245
mx: 1111
 μ : -23.7
 σ : 60.4

Channel 2
mn: -2014
mx: 1847
 μ : -27.4
 σ : 40.5

Processed Thu Mar 26 03:07:22 2015 by ELM ver.2012-10-06 from 001__elm20150326_015852__dat00.bin

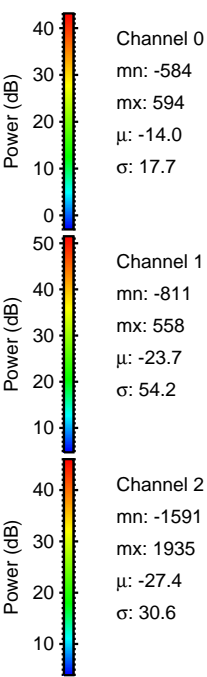
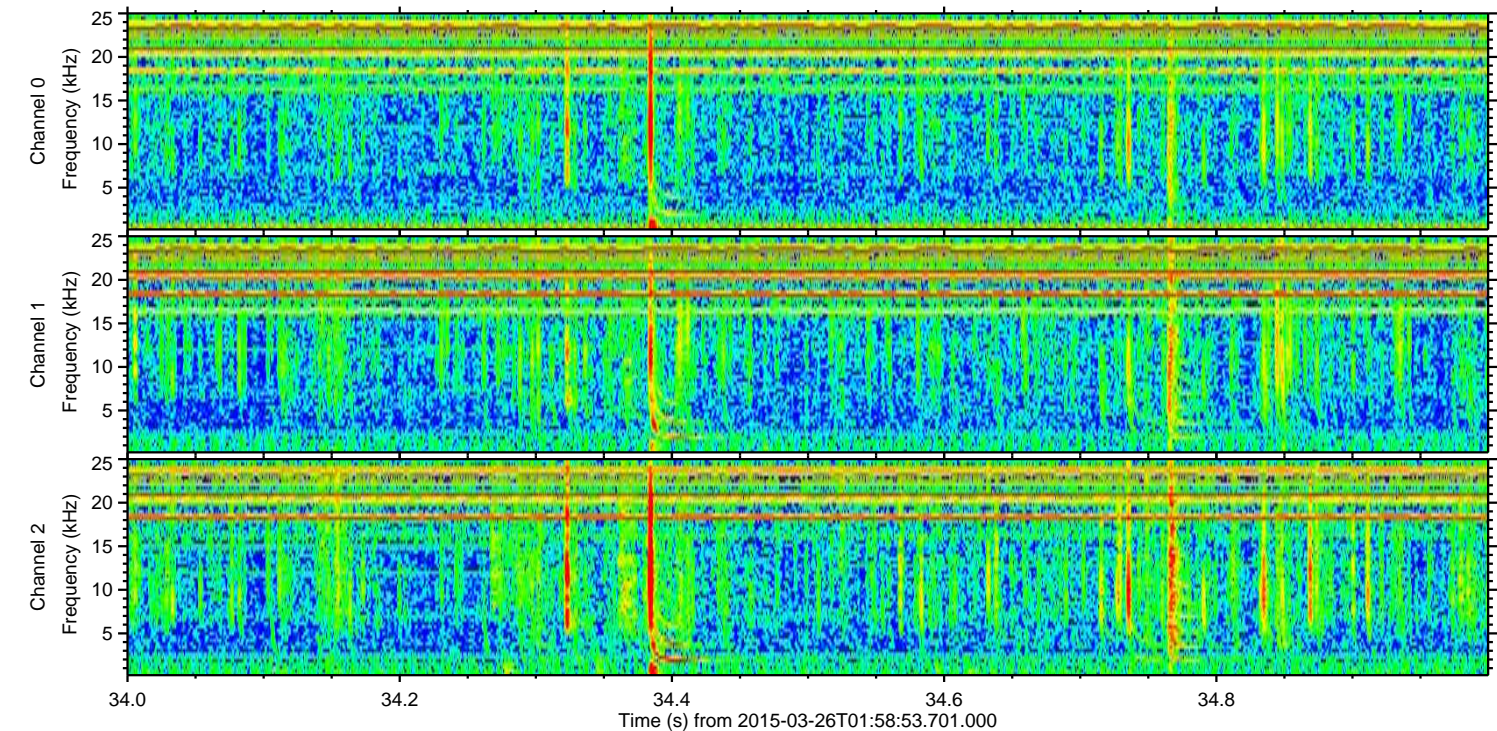
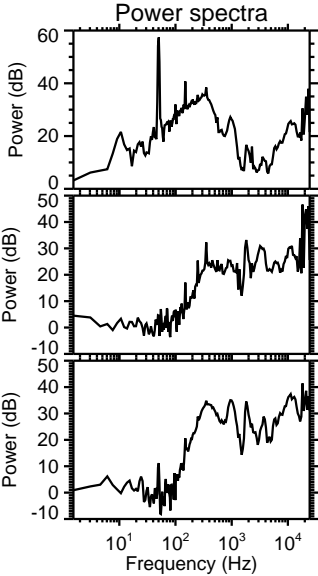
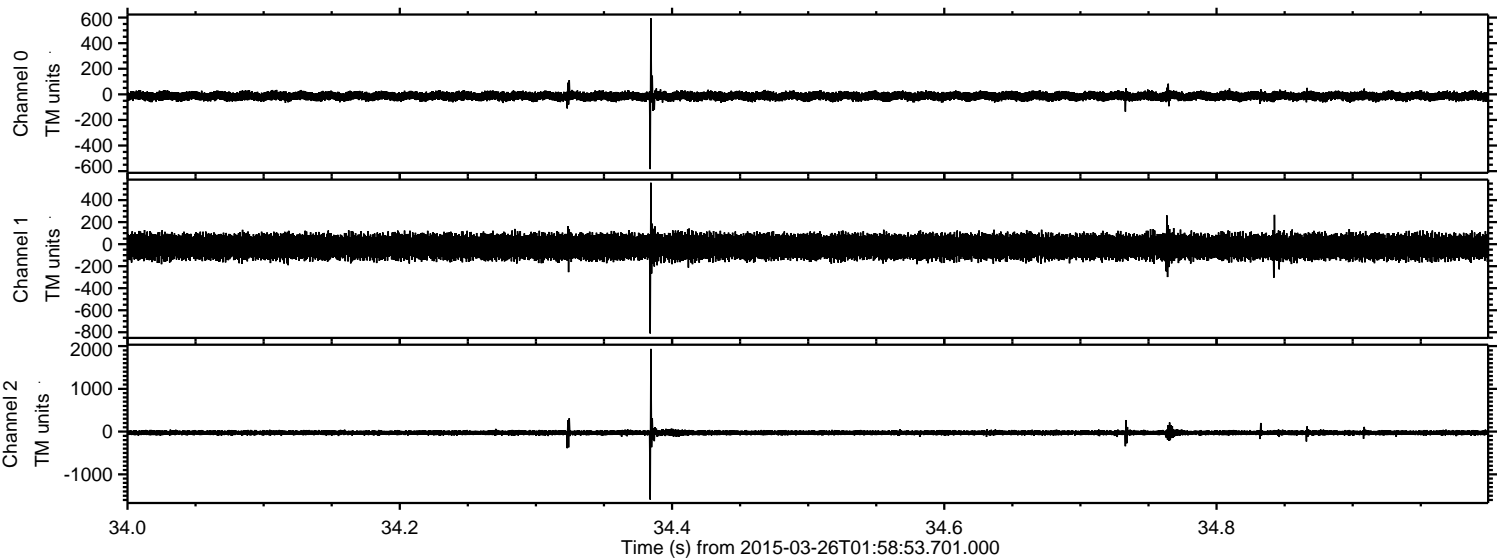

Processed Thu Mar 26 03:07:23 2015 by ELM ver.2012-10-06 from 001__elm20150326_015852__dat00.bin

