

ELMAVAN 3D WAVEFORMS (Measured data sampled at 50 kHz) 49787 packets of 144 samples from 2015-03-26T01:48:53.354.000.

Processed Thu Mar 26 02:57:02 2015 by ELM ver.2012-10-06 from 001\_\_elm20150326\_014852\_\_dat00.bin

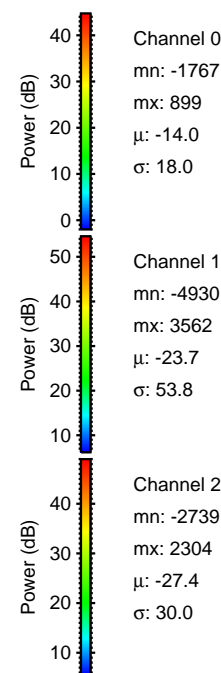

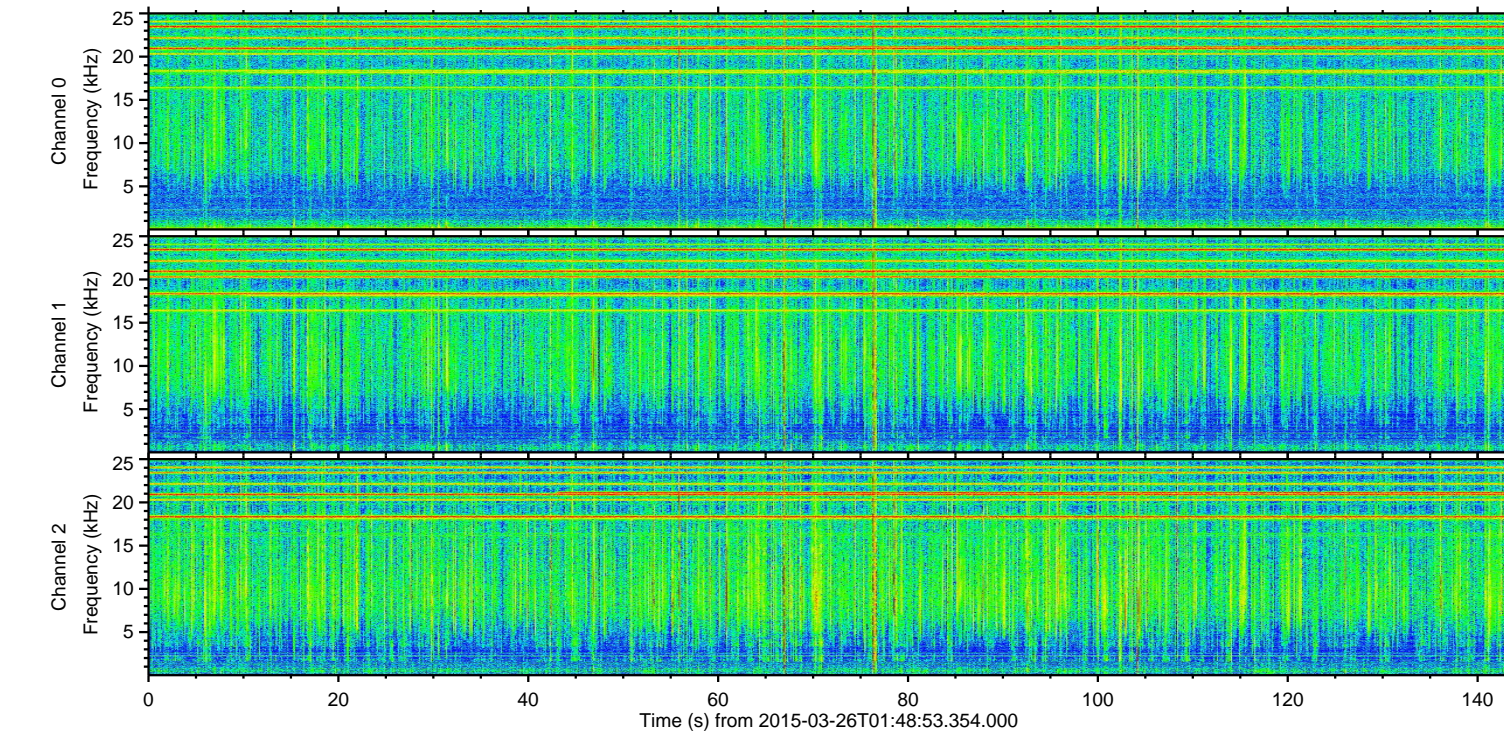
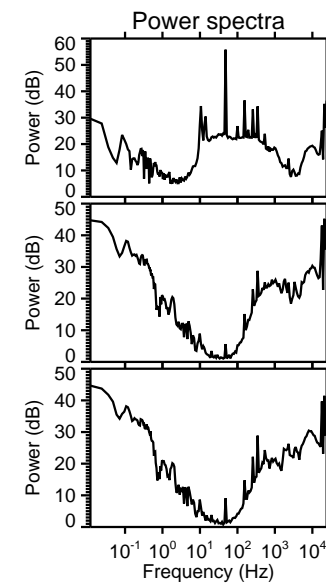
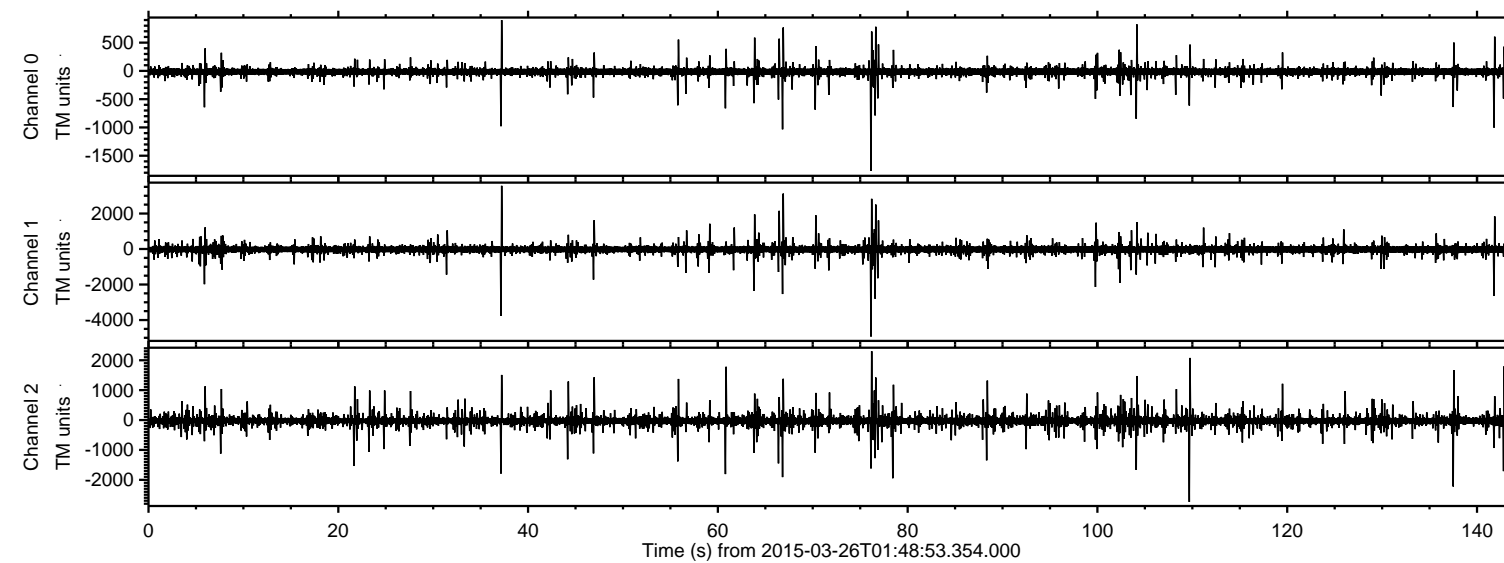

Processed Thu Mar 26 02:57:14 2015 by ELM ver.2012-10-06 from 001\_\_elm20150326\_014852\_\_dat00.bin

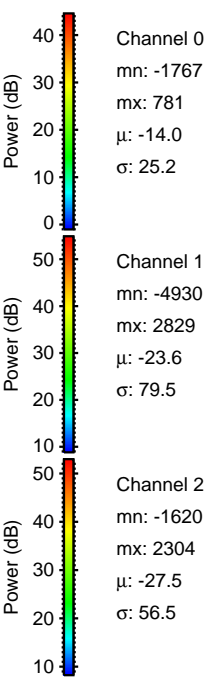
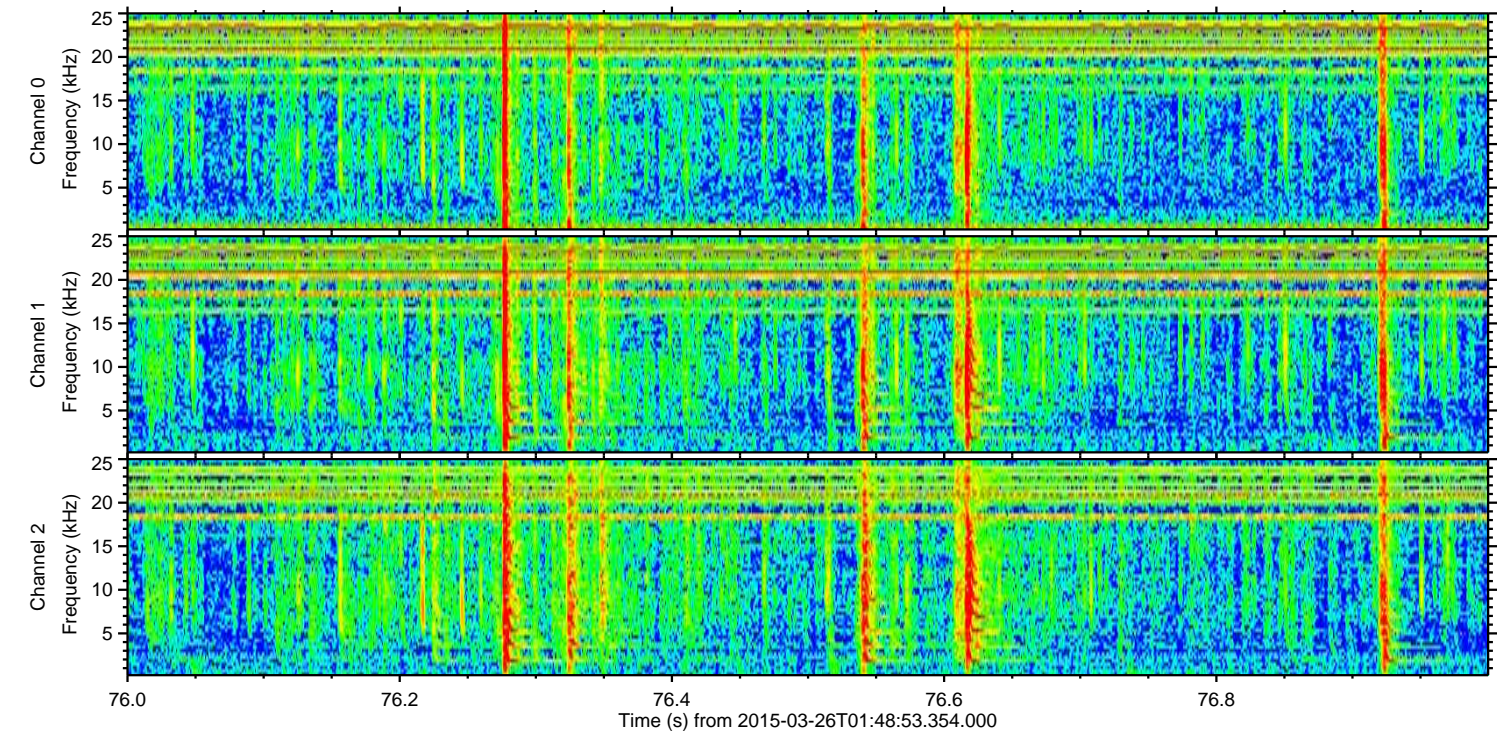
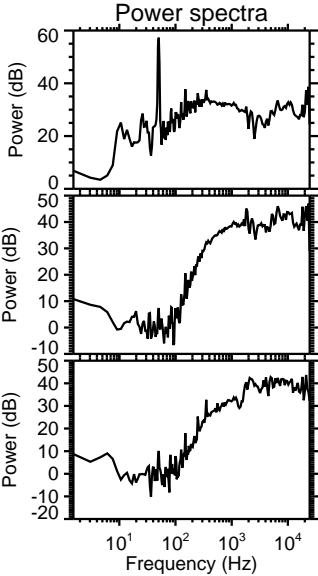
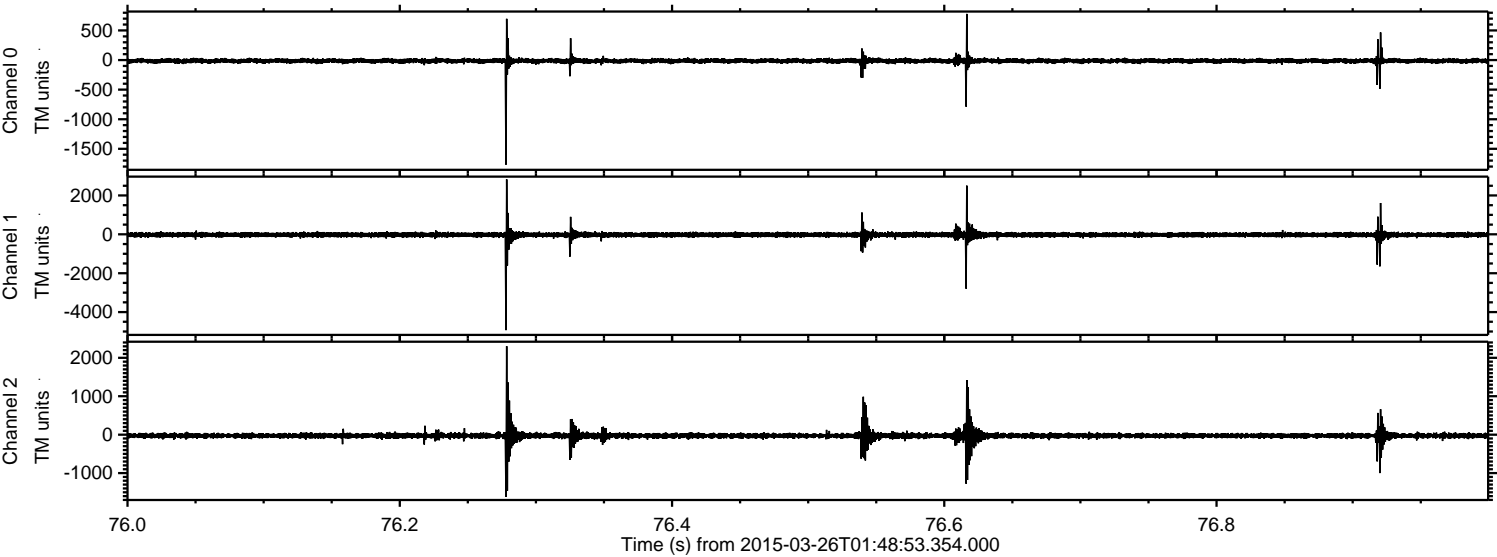



Processed Thu Mar 26 02:57:15 2015 by ELM ver.2012-10-06 from 001\_\_elm20150326\_014852\_\_dat00.bin

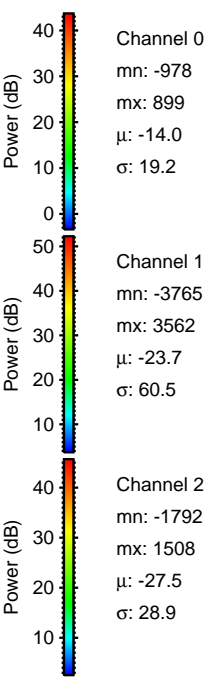
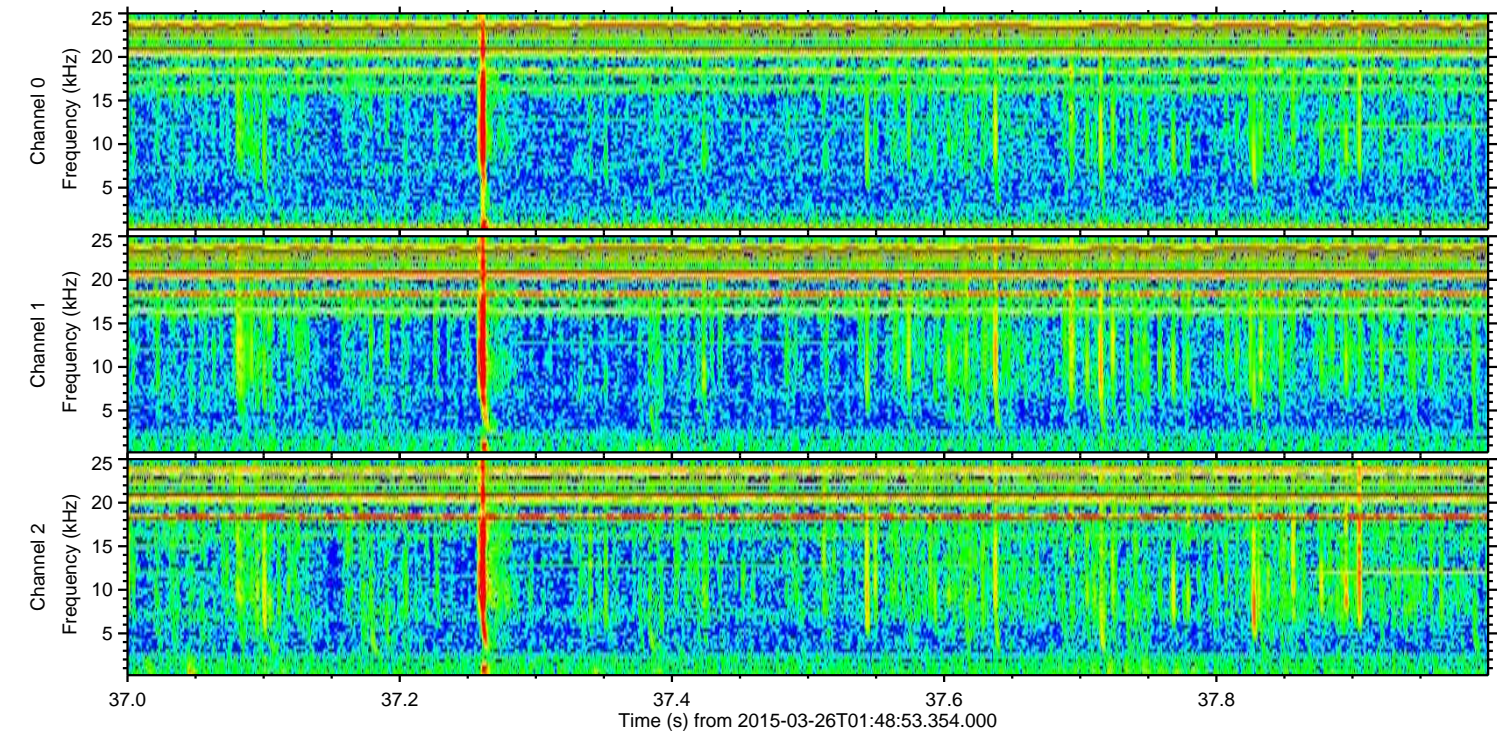
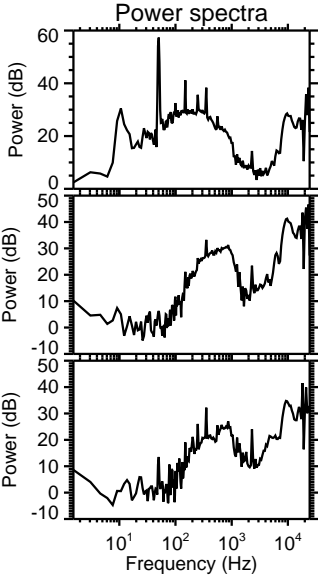
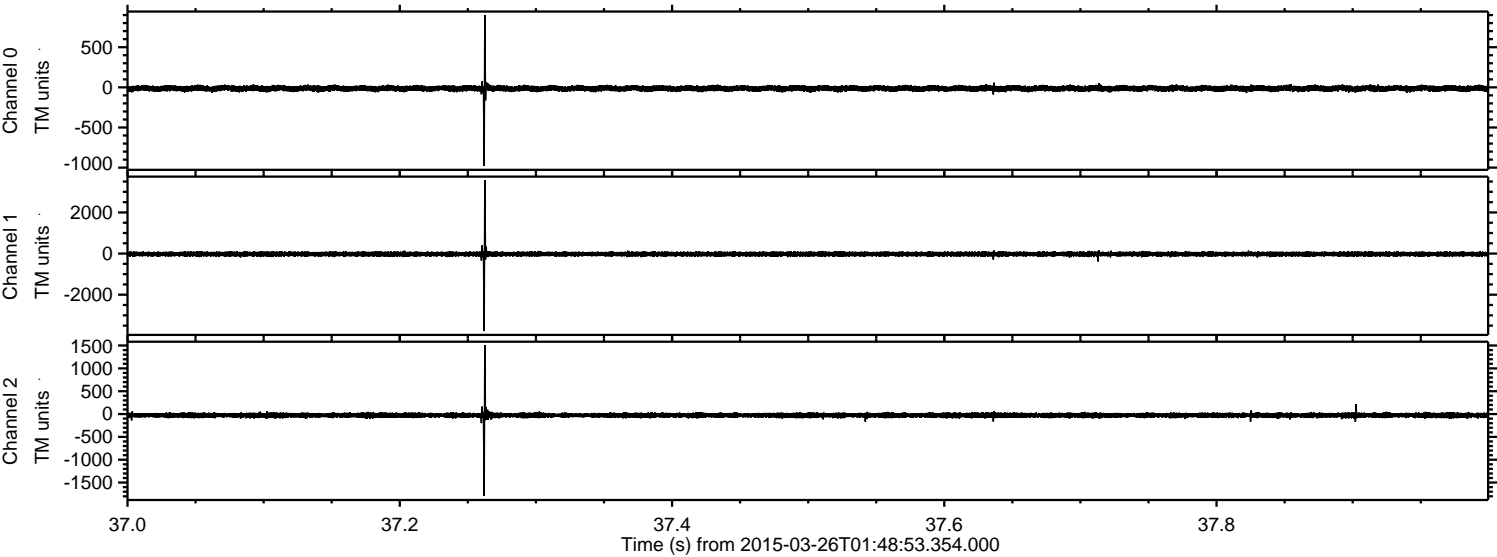



Processed Thu Mar 26 02:57:15 2015 by ELM ver.2012-10-06 from 001\_\_elm20150326\_014852\_\_dat00.bin

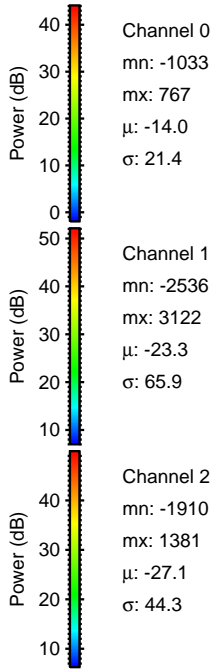
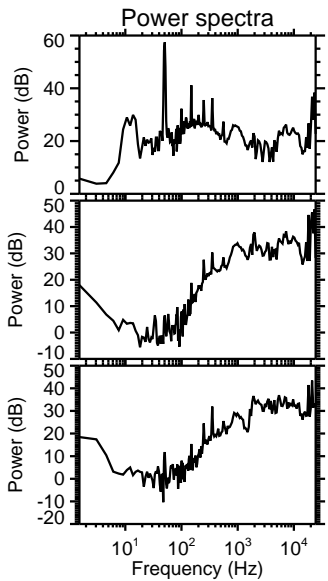
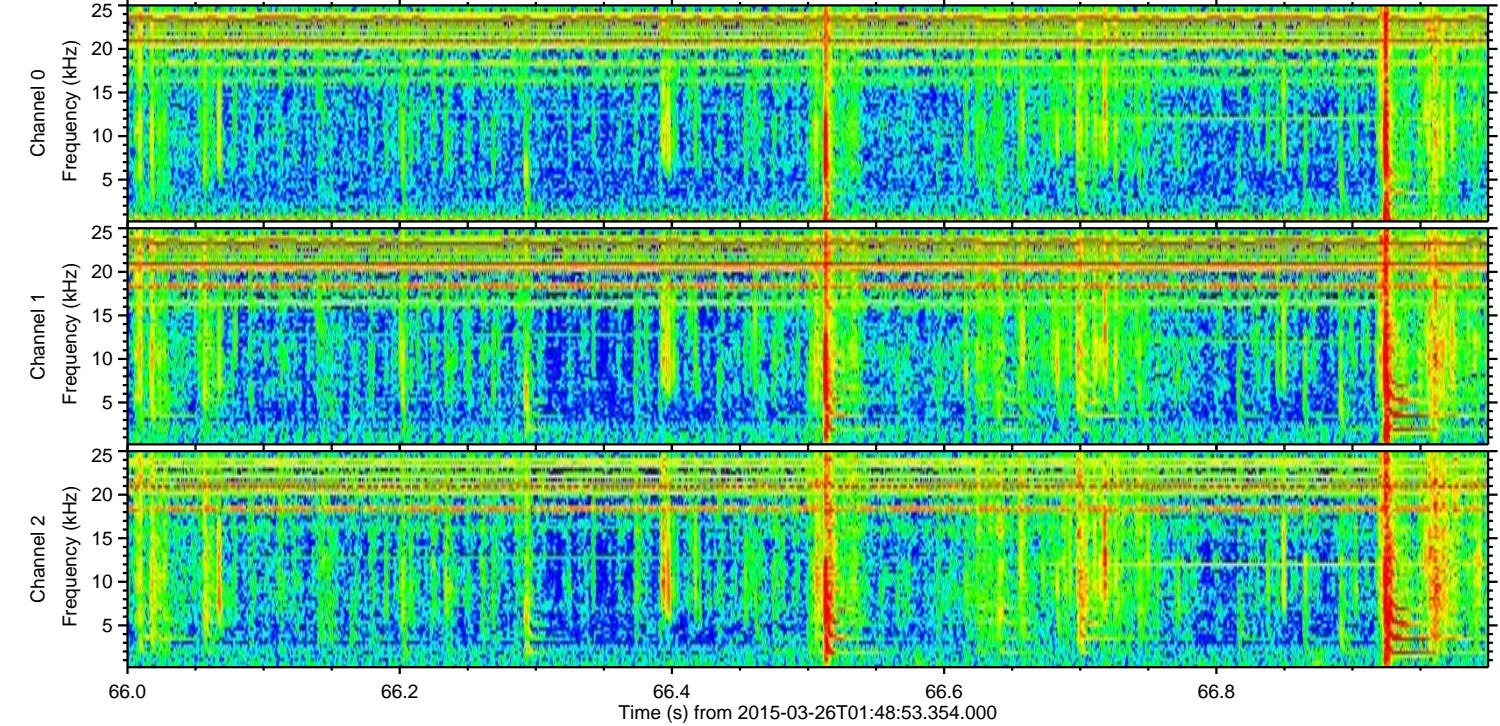
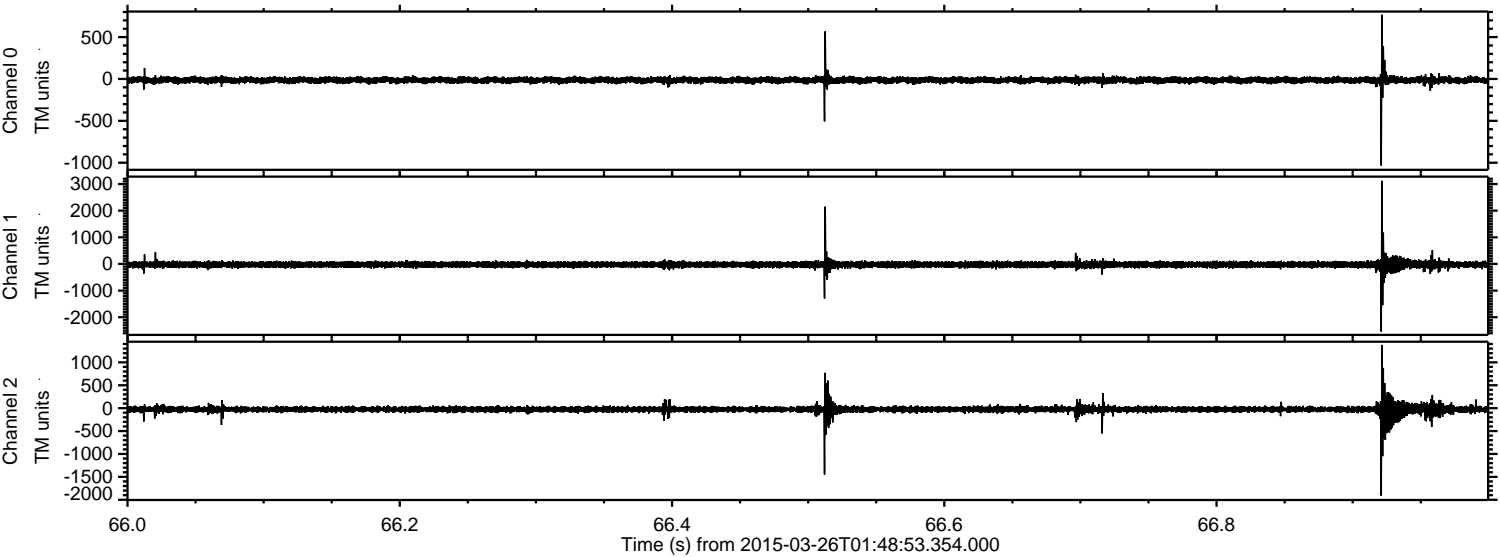



ELMAVAN 3D WAVEFORMS (Measured data sampled at 50 kHz) 49787 packets of 144 samples from 2015-03-26T01:48:53.354.000. Part 110/144

Processed Thu Mar 26 02:57:16 2015 by ELM ver.2012-10-06 from 001\_\_elm20150326\_014852\_\_dat00.bin

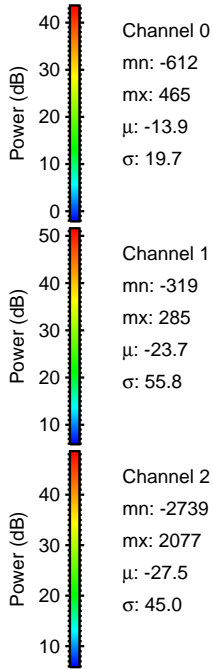
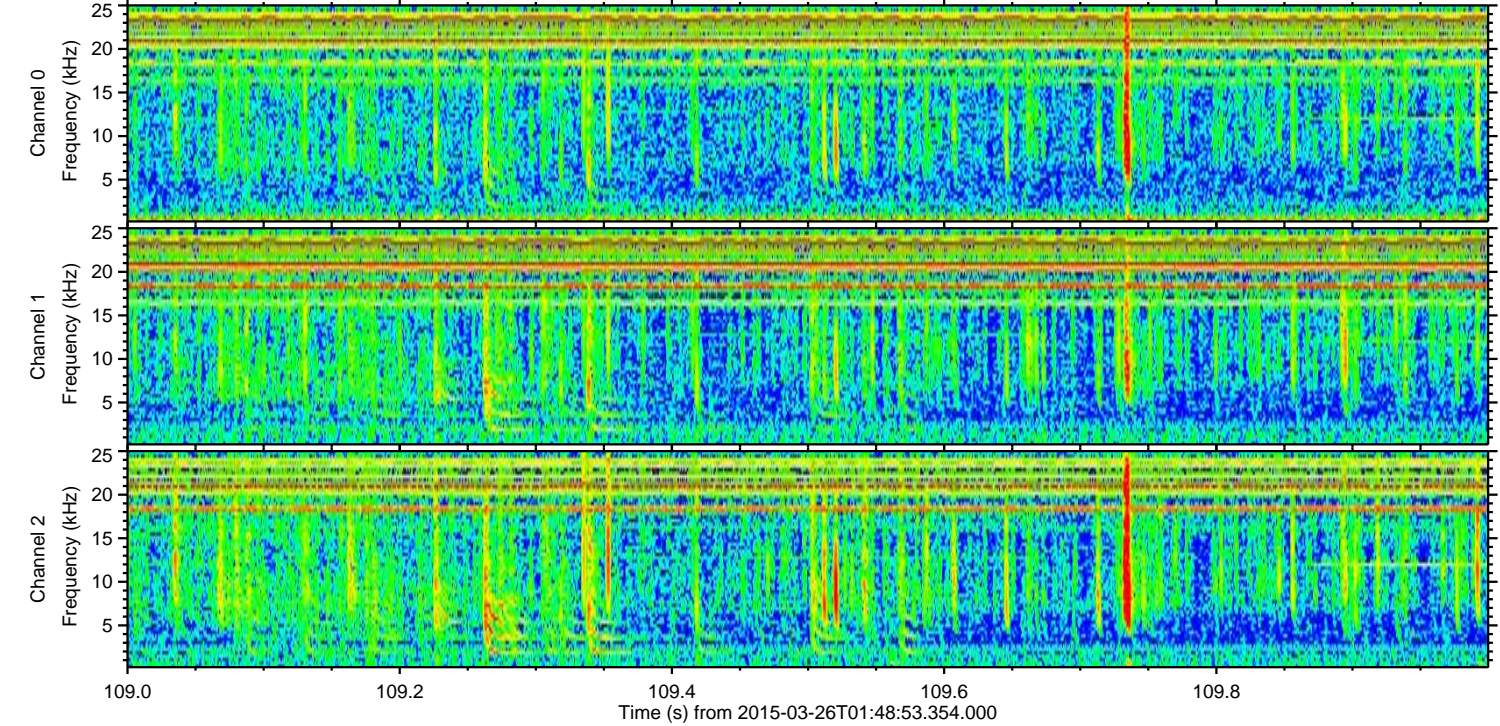
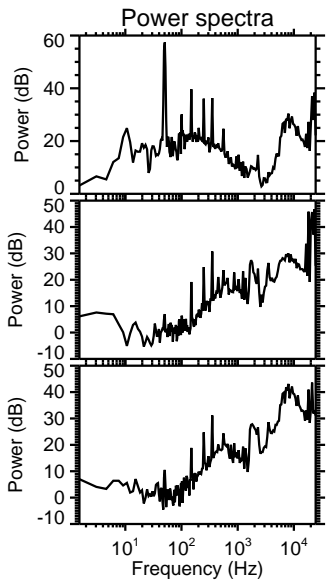
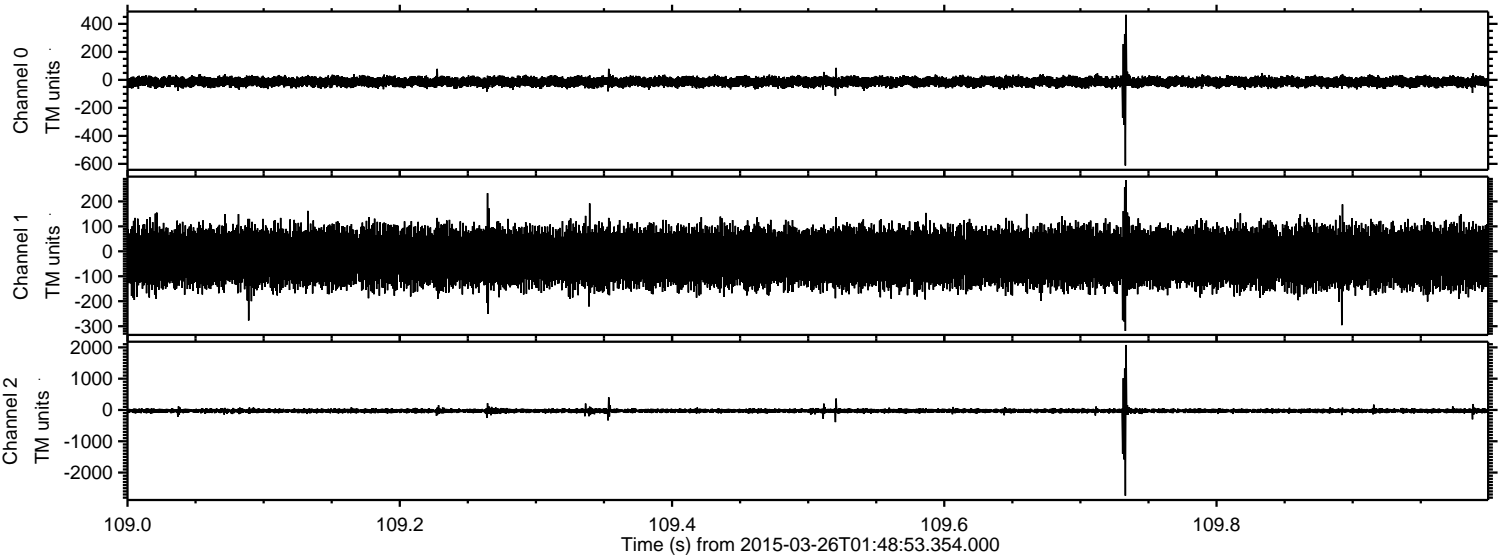

Channel 0  
mn: -612  
mx: 465  
 $\mu$ : -13.9  
 $\sigma$ : 19.7

Channel 1  
mn: -319  
mx: 285  
 $\mu$ : -23.7  
 $\sigma$ : 55.8

Channel 2  
mn: -2739  
mx: 2077  
 $\mu$ : -27.5  
 $\sigma$ : 45.0



ELMAVAN 3D WAVEFORMS (Measured data sampled at 50 kHz) 49787 packets of 144 samples from 2015-03-26T01:48:53.354.000. Part 142/144

Processed Thu Mar 26 02:57:17 2015 by ELM ver.2012-10-06 from 001\_\_elm20150326\_014852\_\_dat00.bin

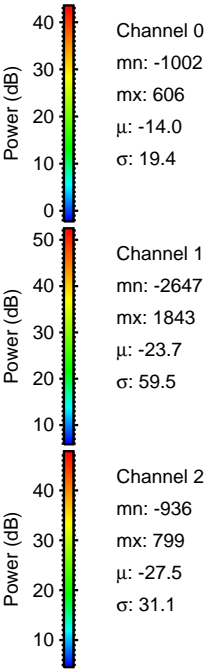
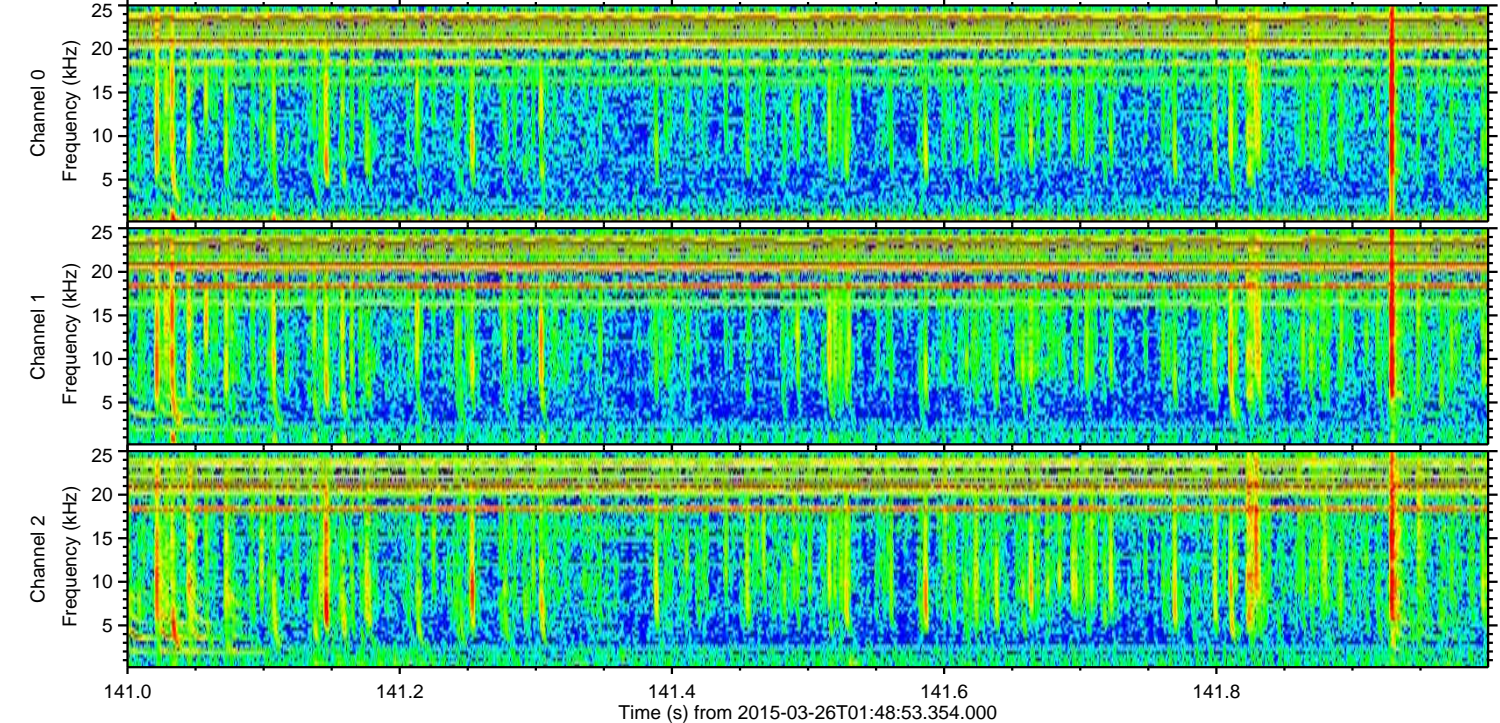
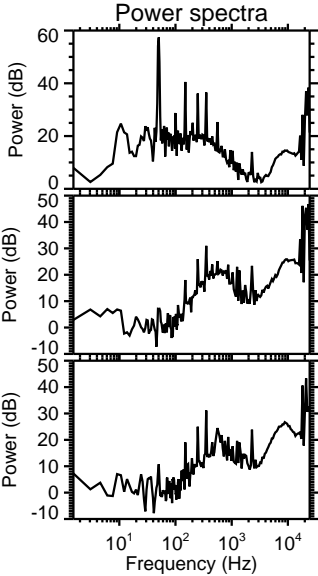
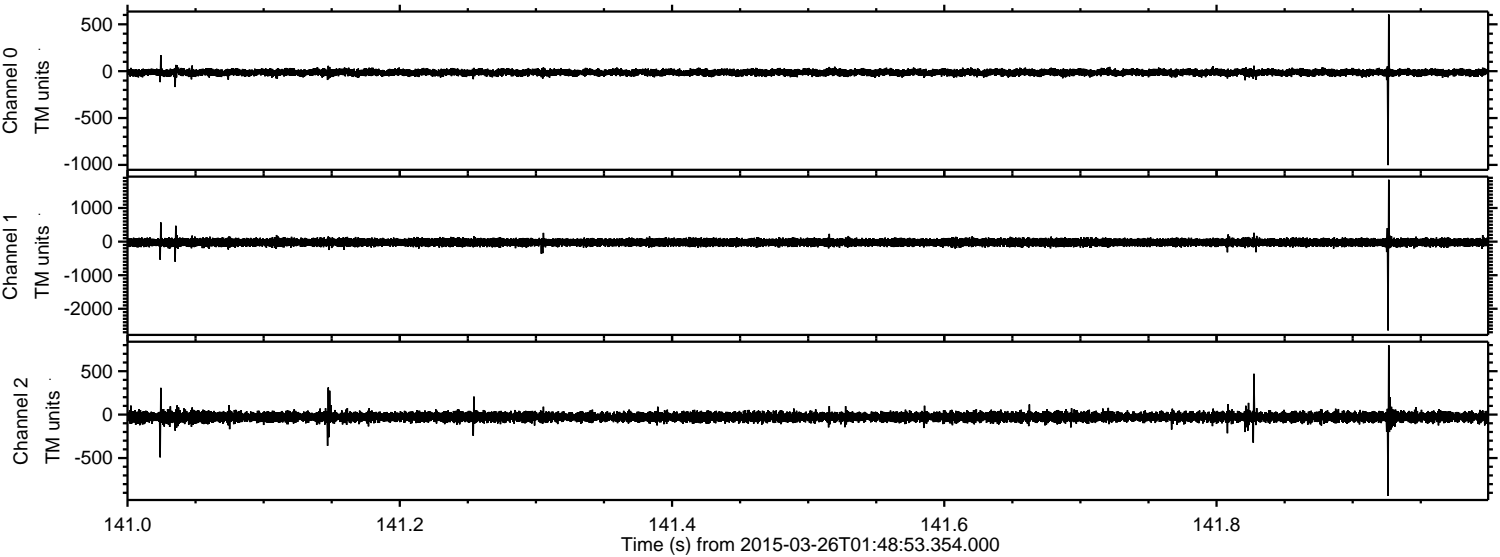



Processed Thu Mar 26 02:57:18 2015 by ELM ver.2012-10-06 from 001\_\_elm20150326\_014852\_\_dat00.bin

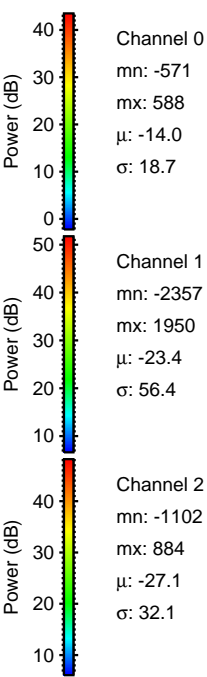
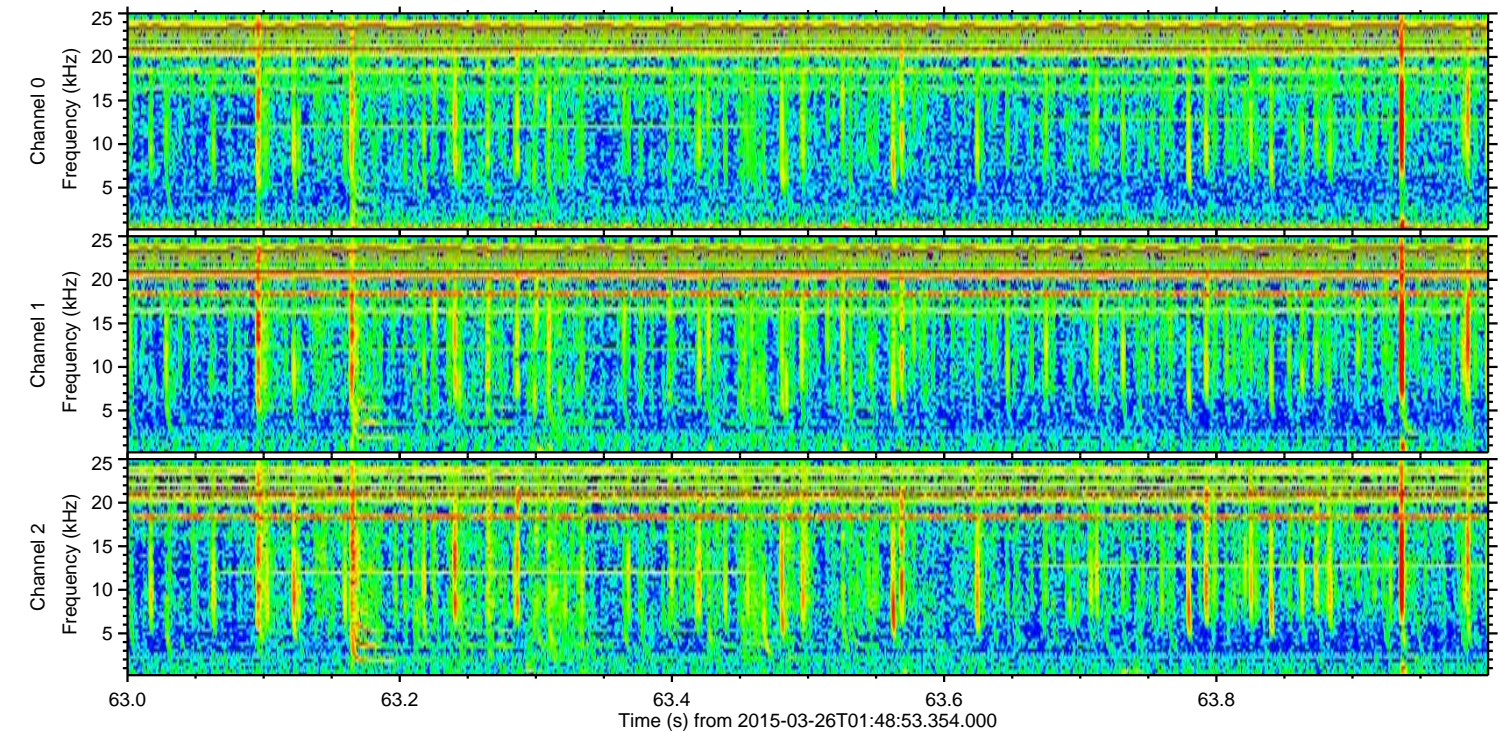
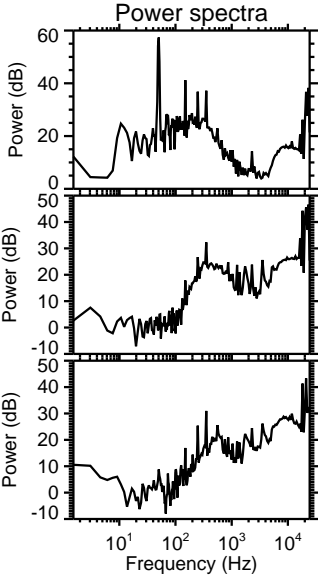
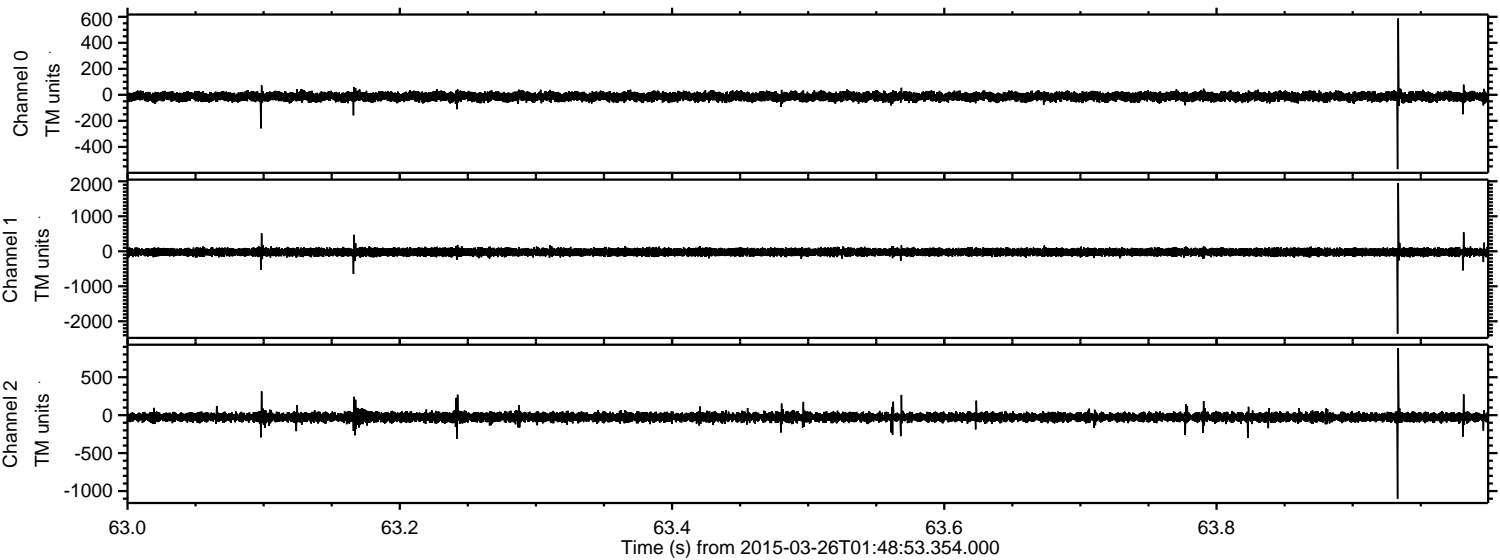

Channel 0  
mn: -571  
mx: 588  
 $\mu$ : -14.0  
 $\sigma$ : 18.7

Channel 1  
mn: -2357  
mx: 1950  
 $\mu$ : -23.4  
 $\sigma$ : 56.4

Channel 2  
mn: -1102  
mx: 884  
 $\mu$ : -27.1  
 $\sigma$ : 32.1



ELMAVAN 3D WAVEFORMS (Measured data sampled at 50 kHz) 49787 packets of 144 samples from 2015-03-26T01:48:53.354.000. Part 138/144

Processed Thu Mar 26 02:57:19 2015 by ELM ver.2012-10-06 from 001\_\_elm20150326\_014852\_\_dat00.bin

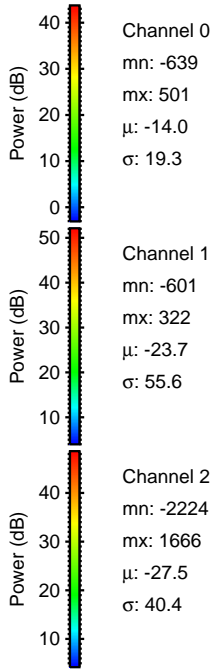
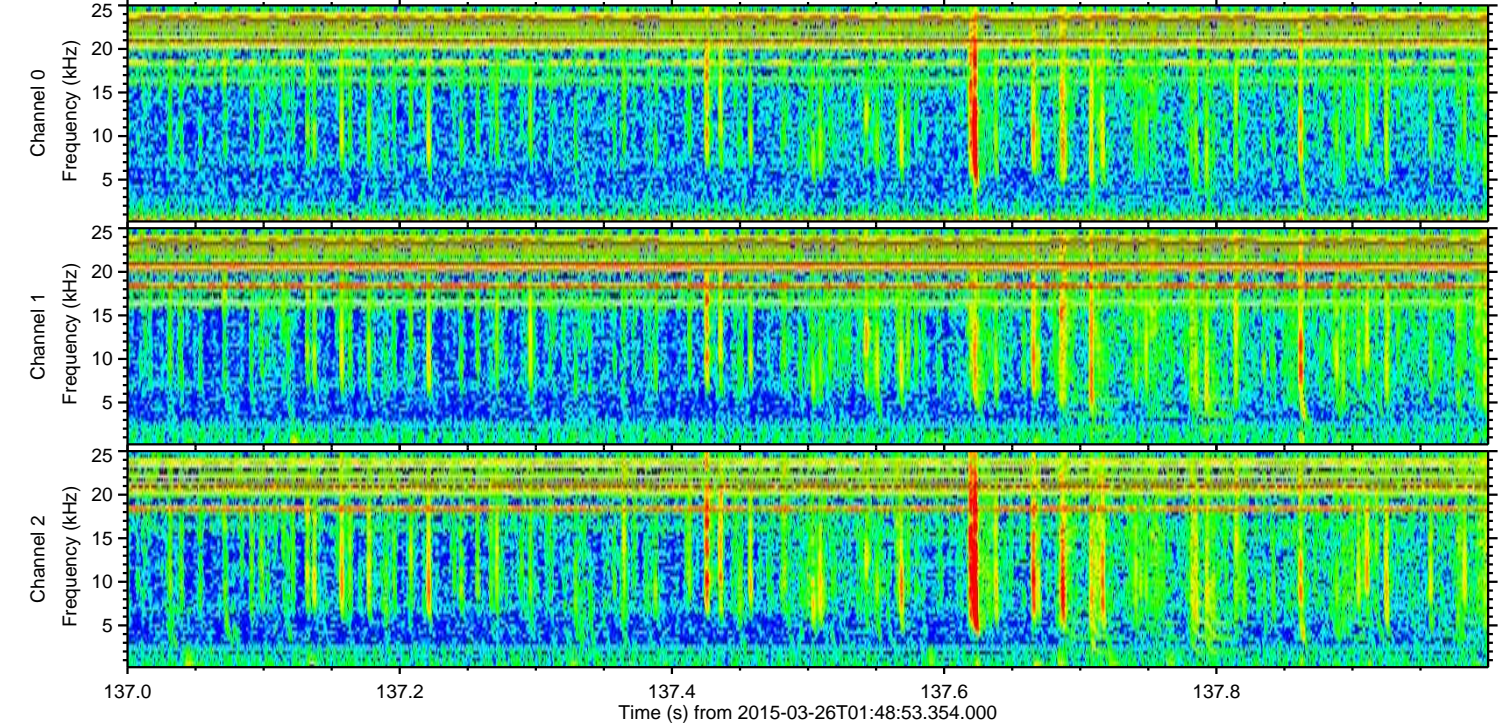
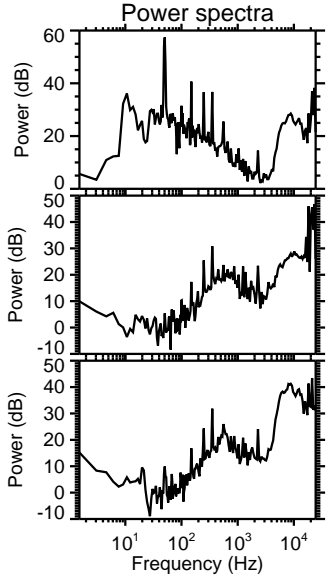
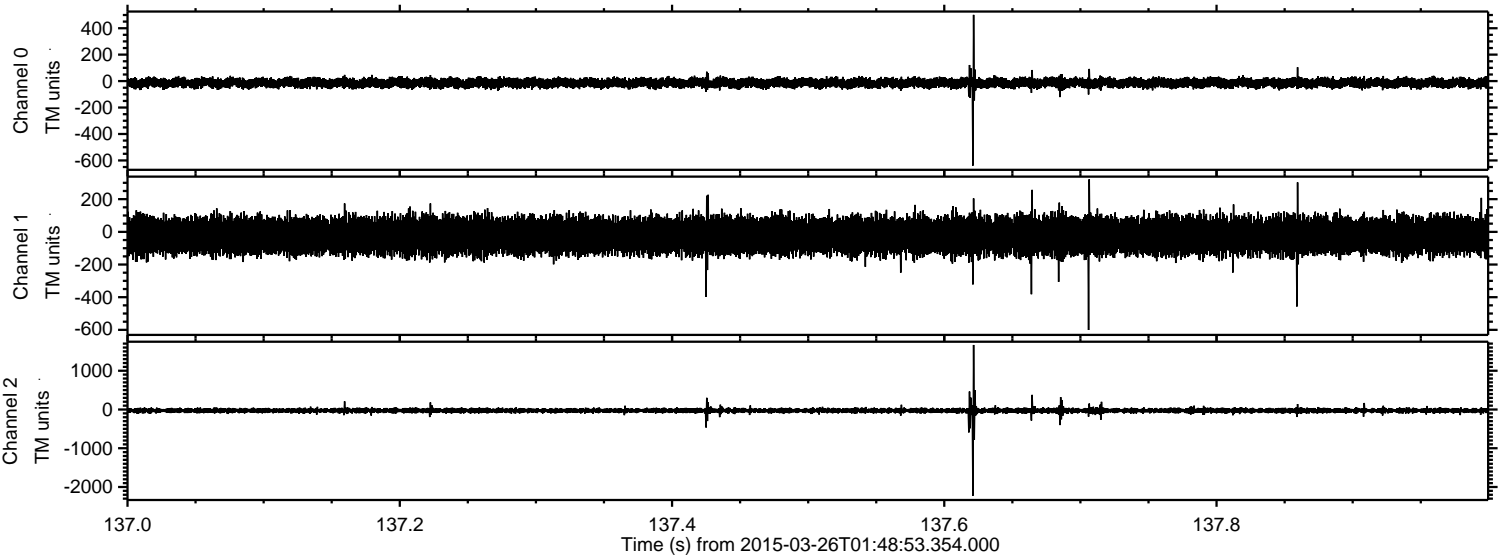

Channel 0  
mn: -639  
mx: 501  
 $\mu$ : -14.0  
 $\sigma$ : 19.3

Channel 1  
mn: -601  
mx: 322  
 $\mu$ : -23.7  
 $\sigma$ : 55.6

Channel 2  
mn: -2224  
mx: 1666  
 $\mu$ : -27.5  
 $\sigma$ : 40.4



ELMAVAN 3D WAVEFORMS (Measured data sampled at 50 kHz) 49787 packets of 144 samples from 2015-03-26T01:48:53.354.000. Part 100/144

Processed Thu Mar 26 02:57:20 2015 by ELM ver.2012-10-06 from 001\_\_elm20150326\_014852\_\_dat00.bin

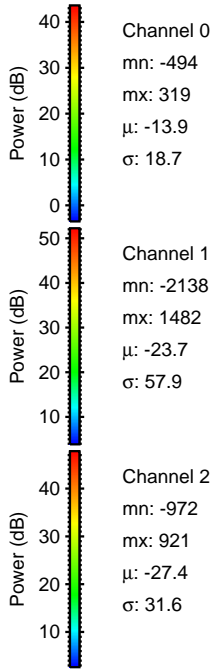
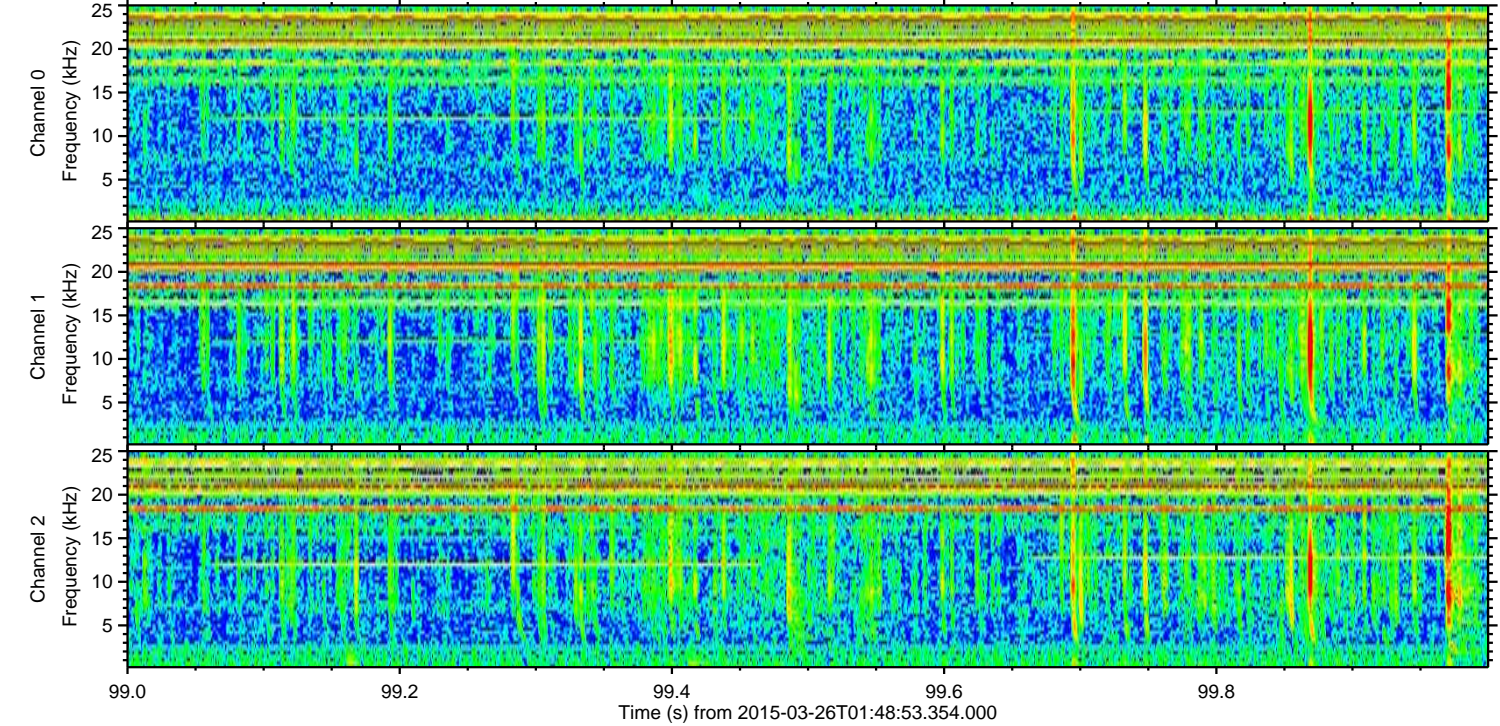
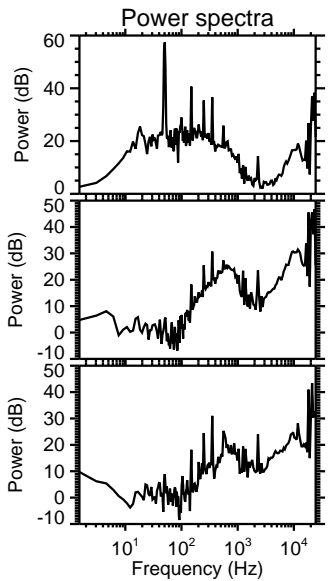
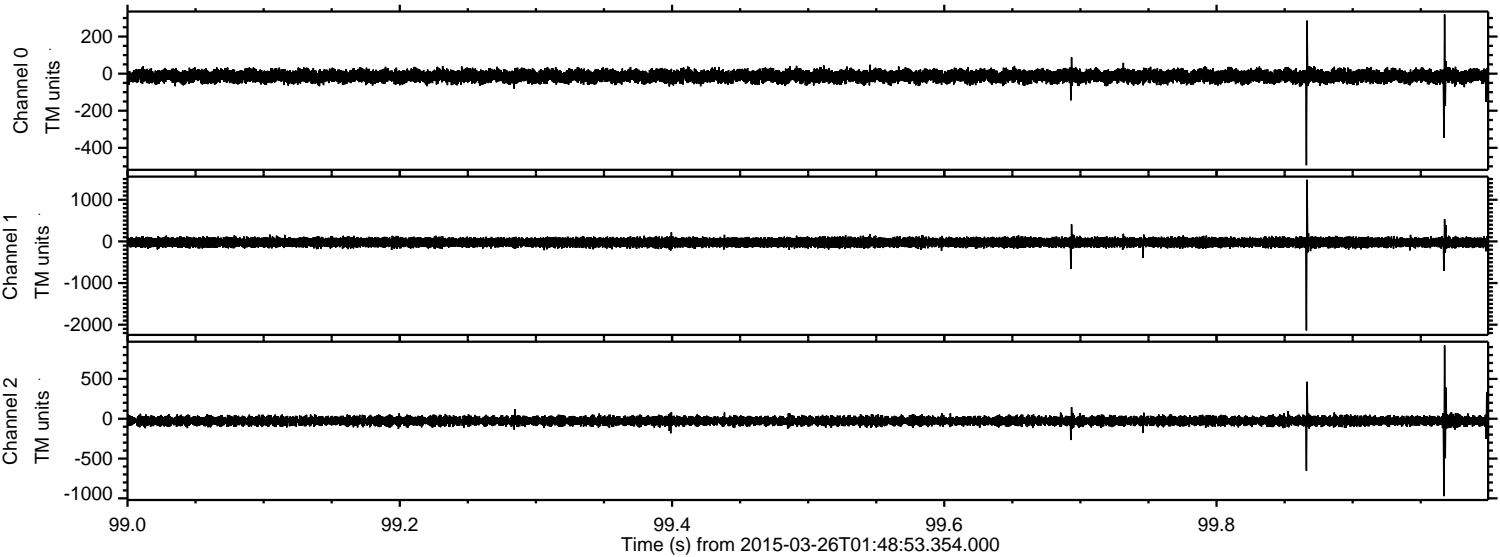

Channel 0  
mn: -494  
mx: 319  
 $\mu$ : -13.9  
 $\sigma$ : 18.7

Channel 1  
mn: -2138  
mx: 1482  
 $\mu$ : -23.7  
 $\sigma$ : 57.9

Channel 2  
mn: -972  
mx: 921  
 $\mu$ : -27.4  
 $\sigma$ : 31.6



ELMAVAN 3D WAVEFORMS (Measured data sampled at 50 kHz) 49787 packets of 144 samples from 2015-03-26T01:48:53.354.000. Part 6/144

Processed Thu Mar 26 02:57:21 2015 by ELM ver.2012-10-06 from 001\_\_elm20150326\_014852\_\_dat00.bin

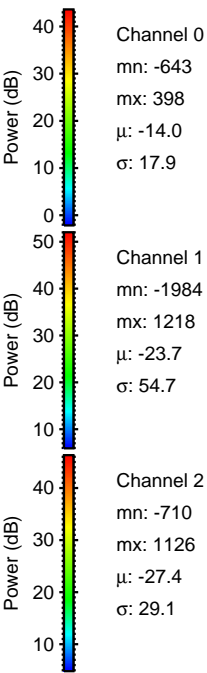
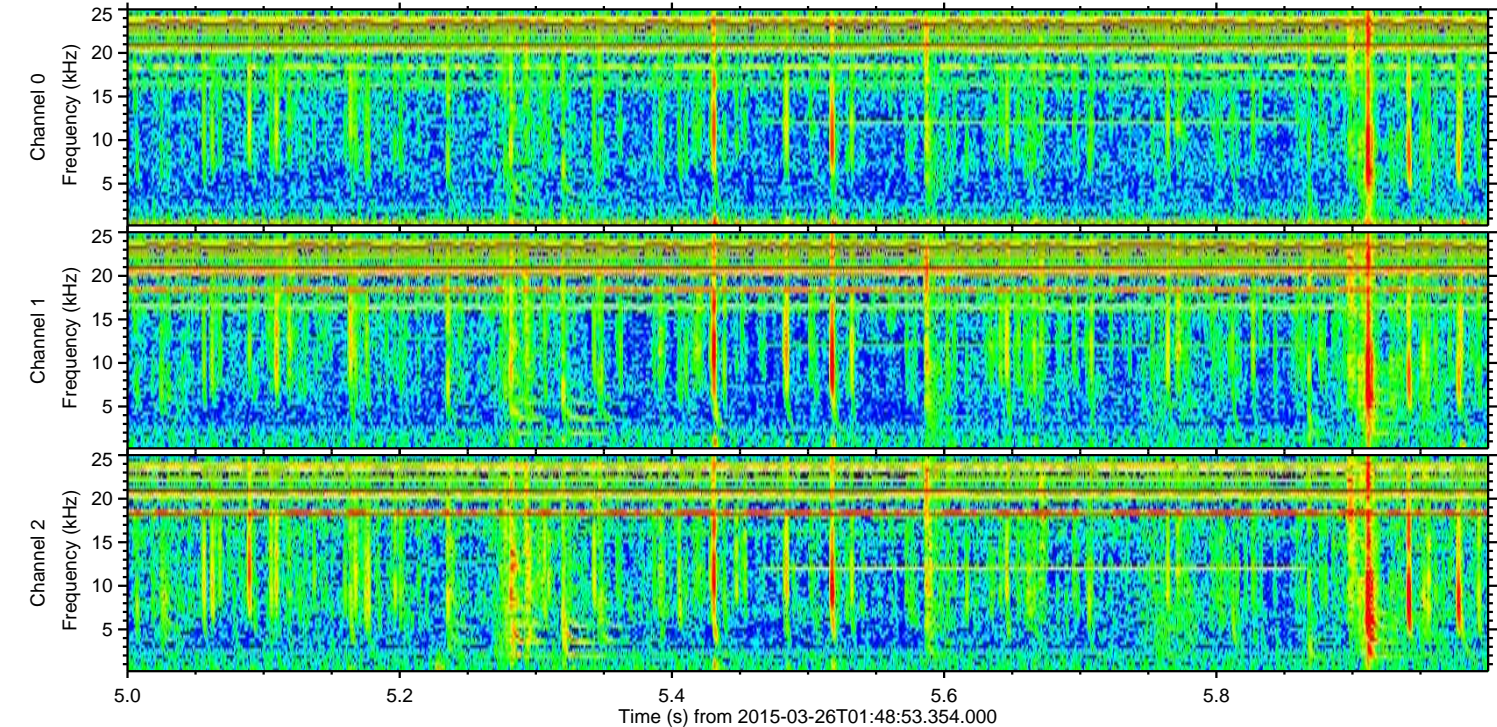
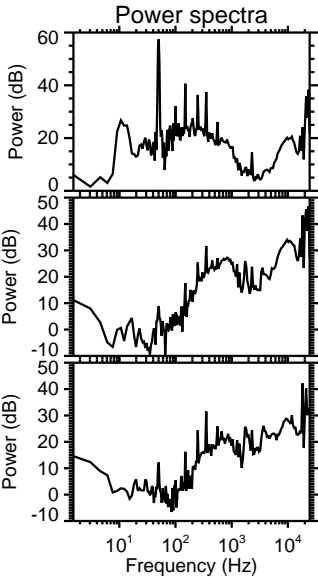
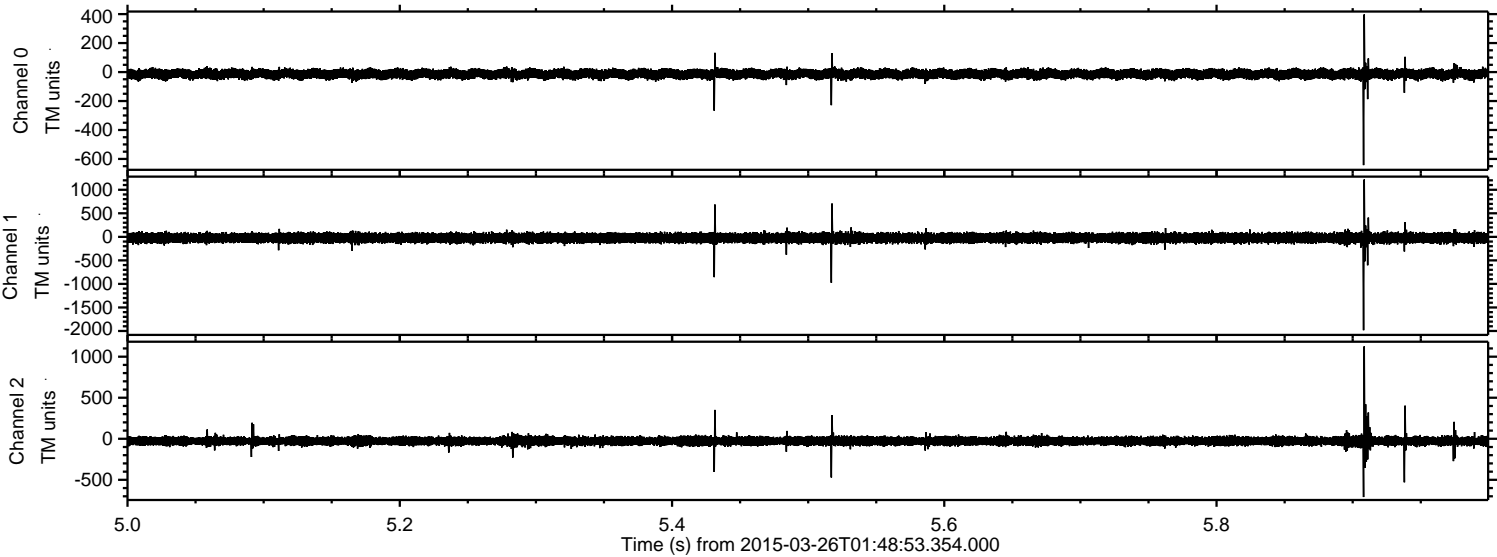



Processed Thu Mar 26 02:57:22 2015 by ELM ver.2012-10-06 from 001\_\_elm20150326\_014852\_\_dat00.bin

