

ELMAVAN 3D WAVEFORMS (Measured data sampled at 50 kHz) 49785 packets of 144 samples from 2015-03-26T00:08:49.835.000.

Processed Thu Mar 26 01:17:11 2015 by ELM ver.2012-10-06 from 001__elm20150326_000848__dat00.bin

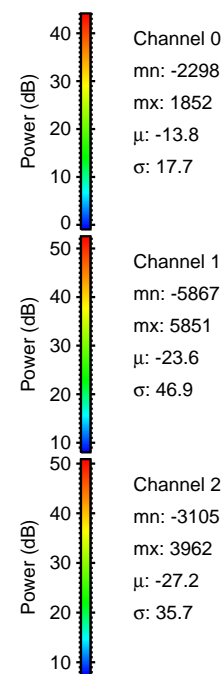
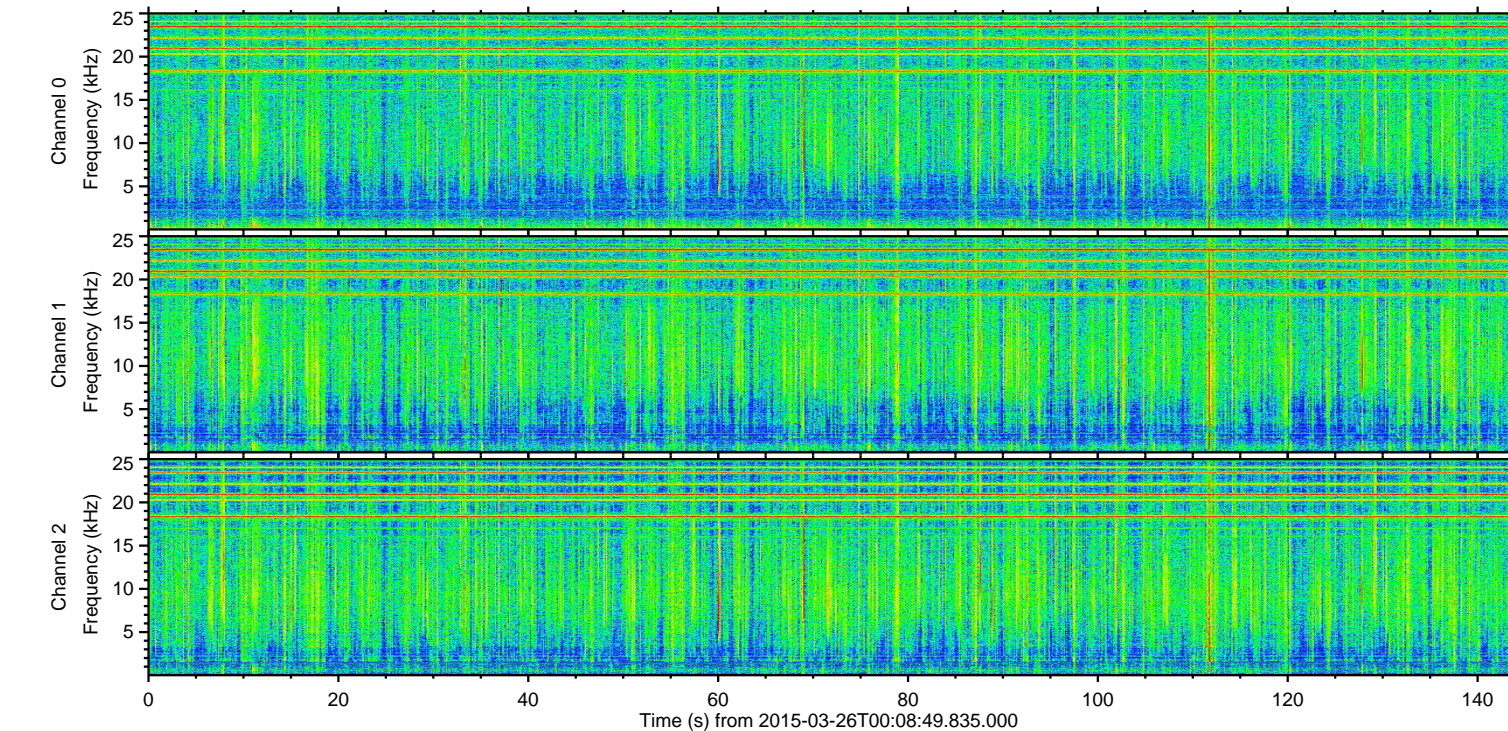
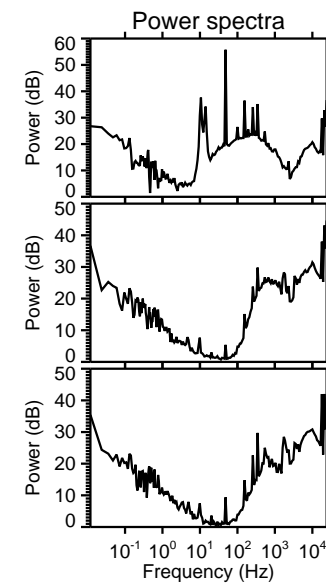
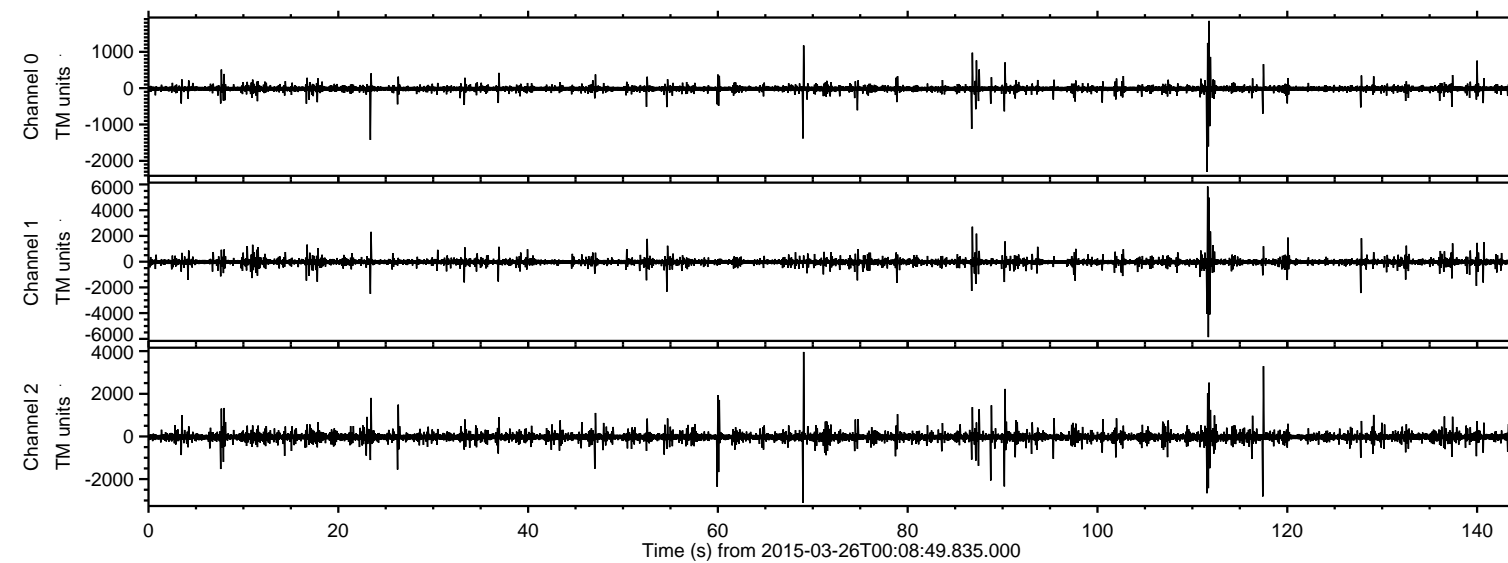

ELMAVAN 3D WAVEFORMS (Measured data sampled at 50 kHz) 49785 packets of 144 samples from 2015-03-26T00:08:49.835.000. Part 112/144

Processed Thu Mar 26 01:17:22 2015 by ELM ver.2012-10-06 from 001__elm20150326_000848__dat00.bin

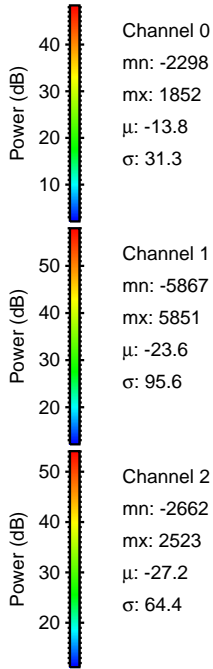
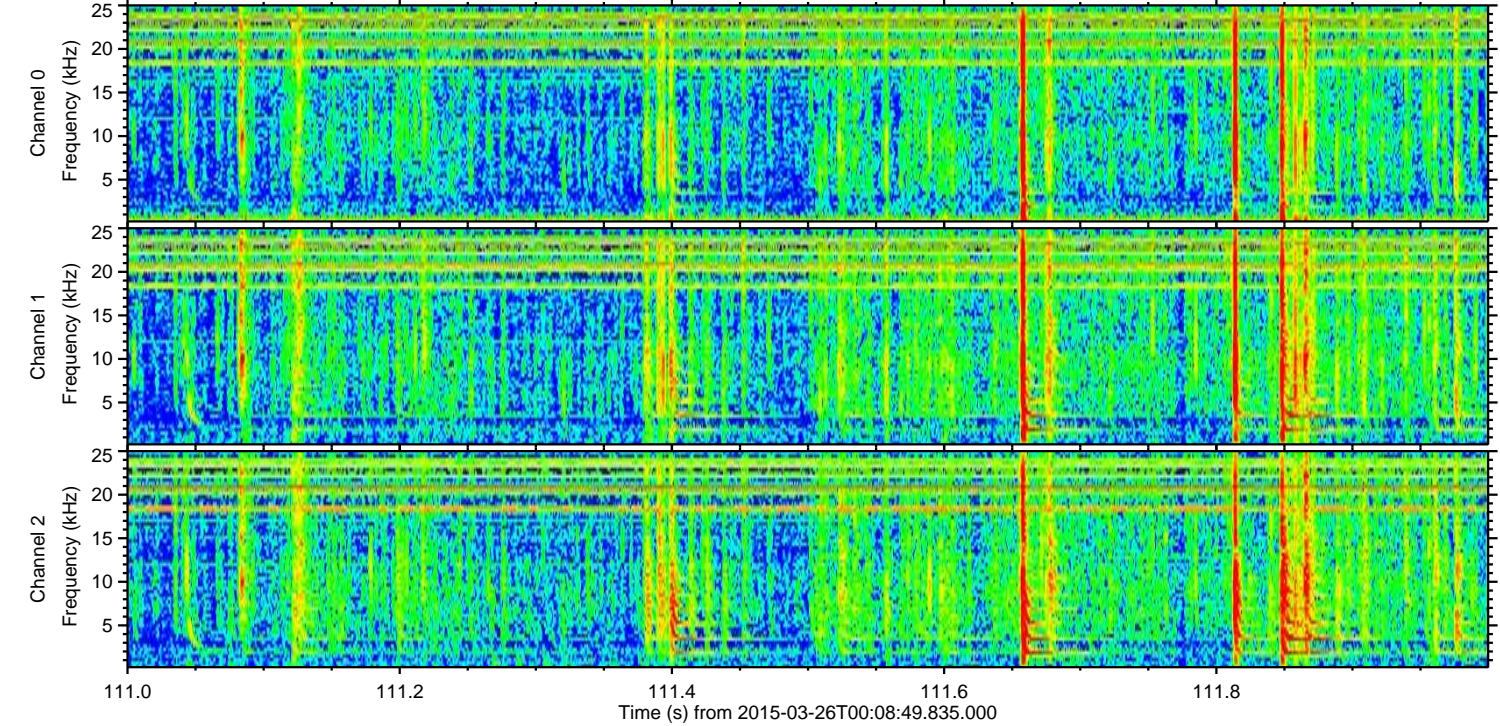
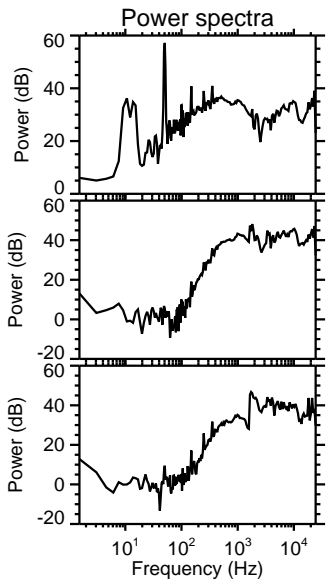
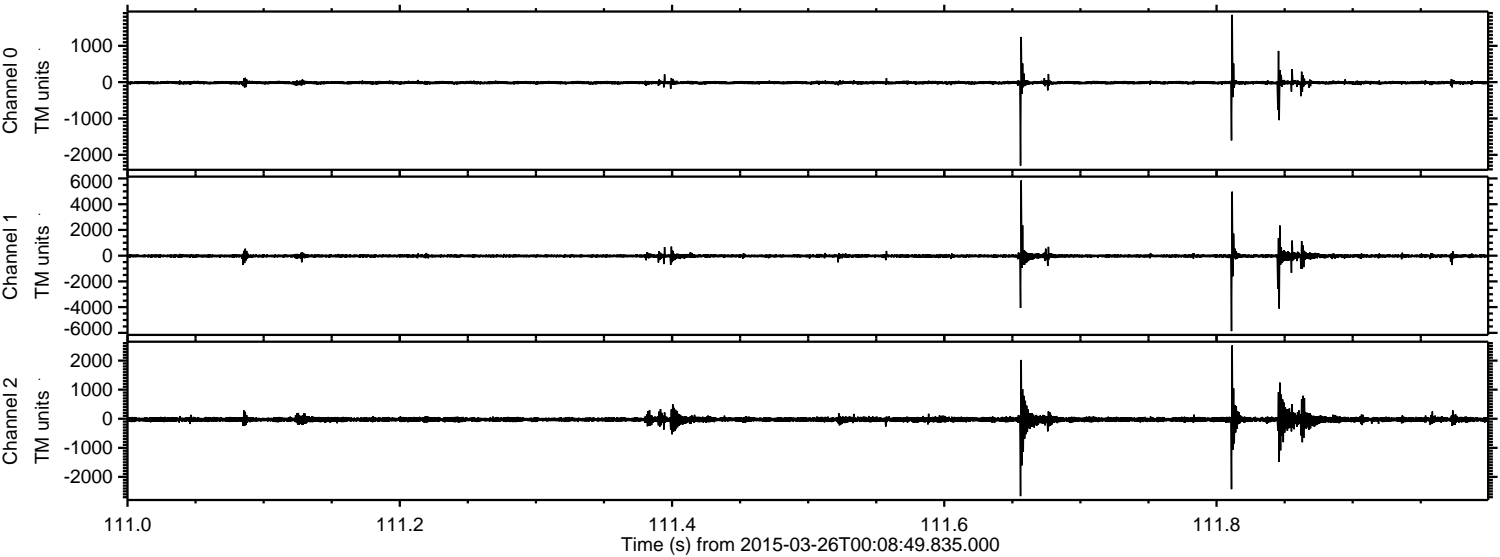

Processed Thu Mar 26 01:17:23 2015 by ELM ver.2012-10-06 from 001__elm20150326_000848__dat00.bin

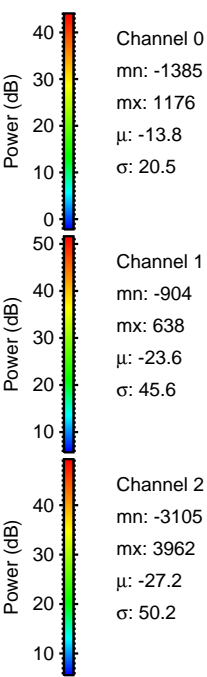
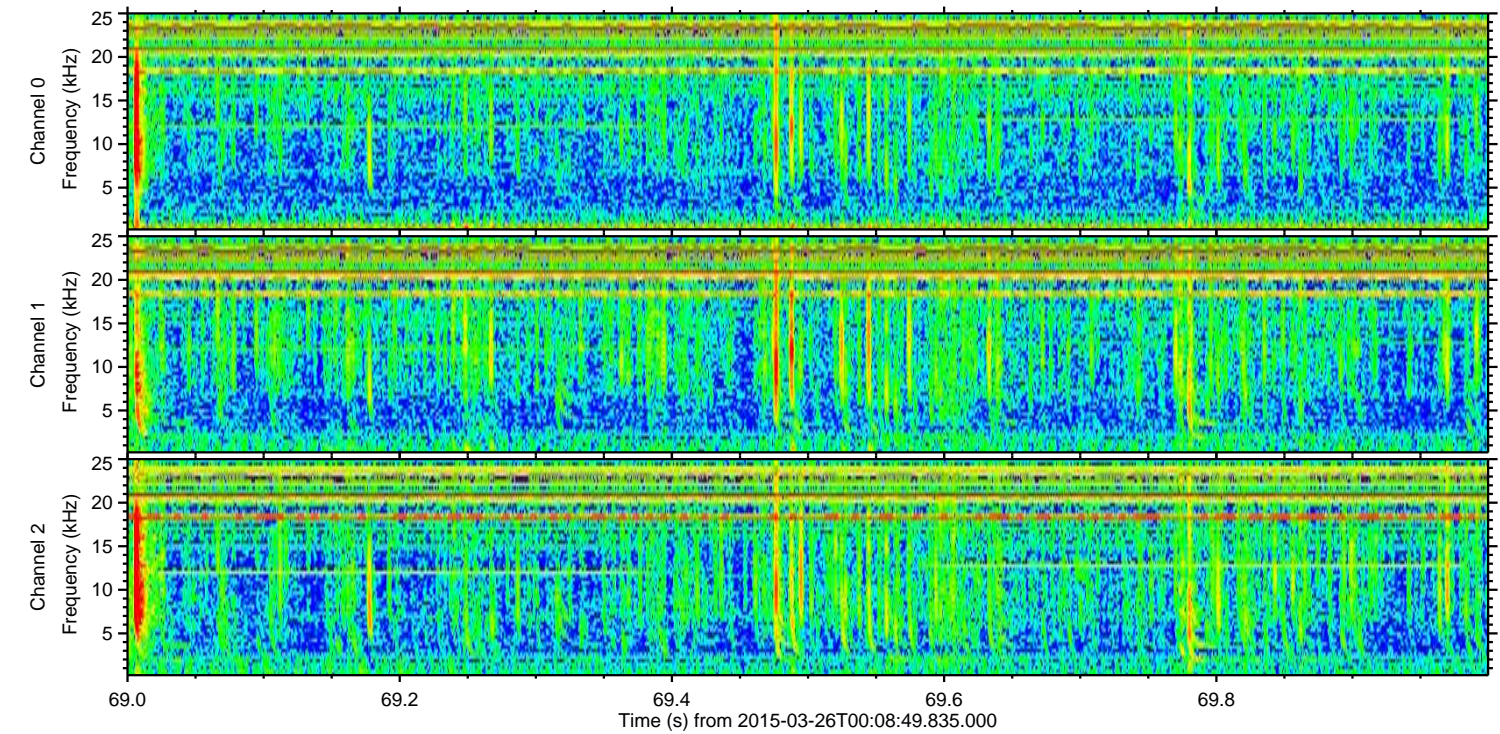
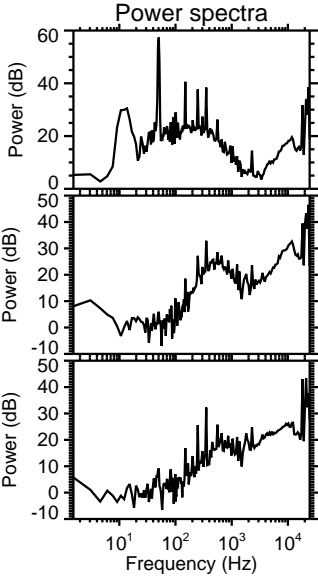
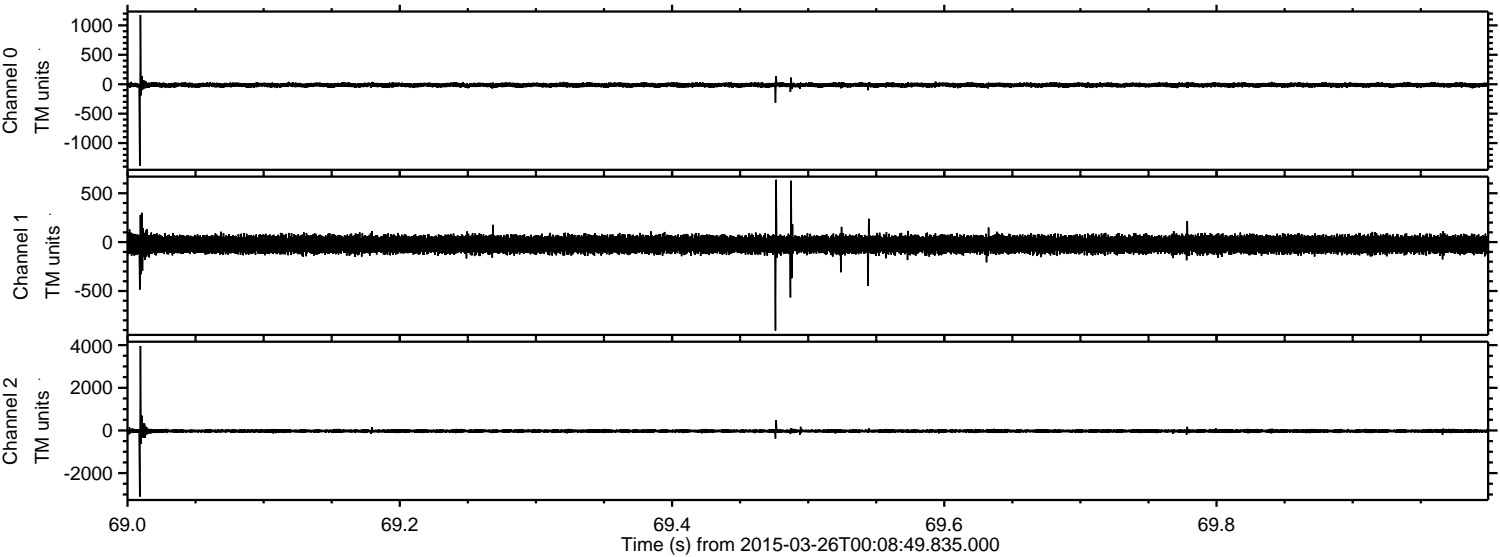

ELMAVAN 3D WAVEFORMS (Measured data sampled at 50 kHz) 49785 packets of 144 samples from 2015-03-26T00:08:49.835.000. Part 118/144

Processed Thu Mar 26 01:17:24 2015 by ELM ver.2012-10-06 from 001__elm20150326_000848__dat00.bin

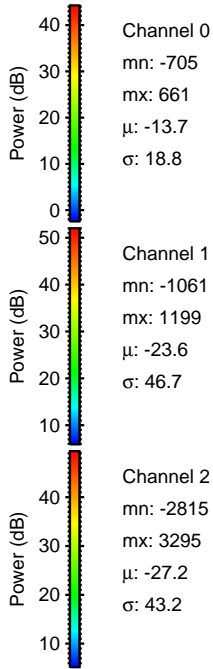
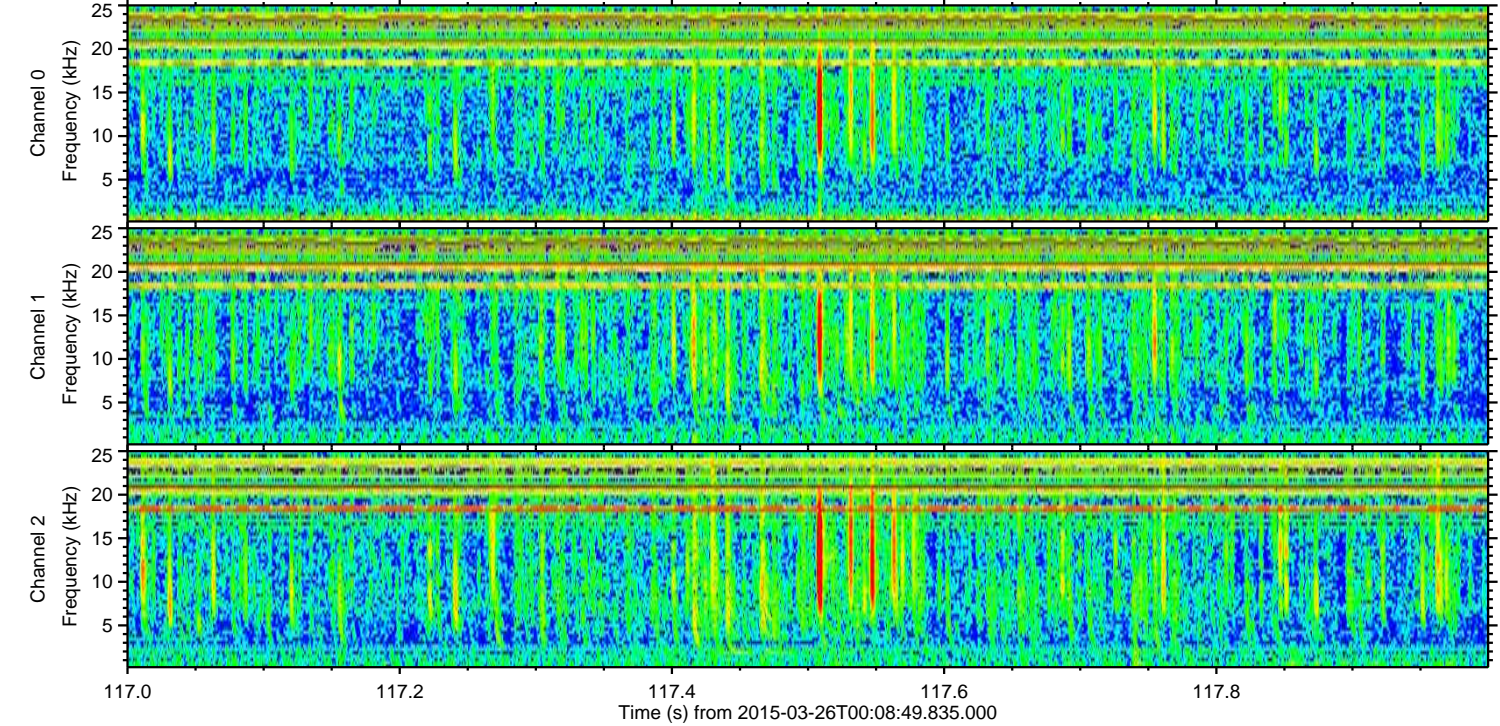
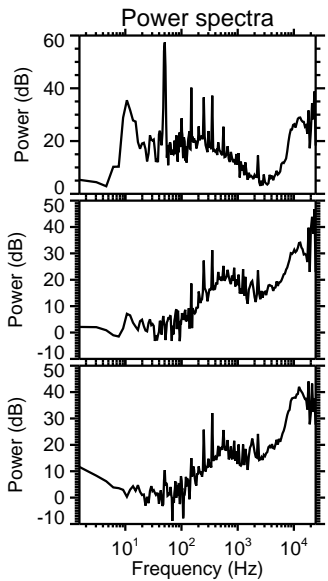
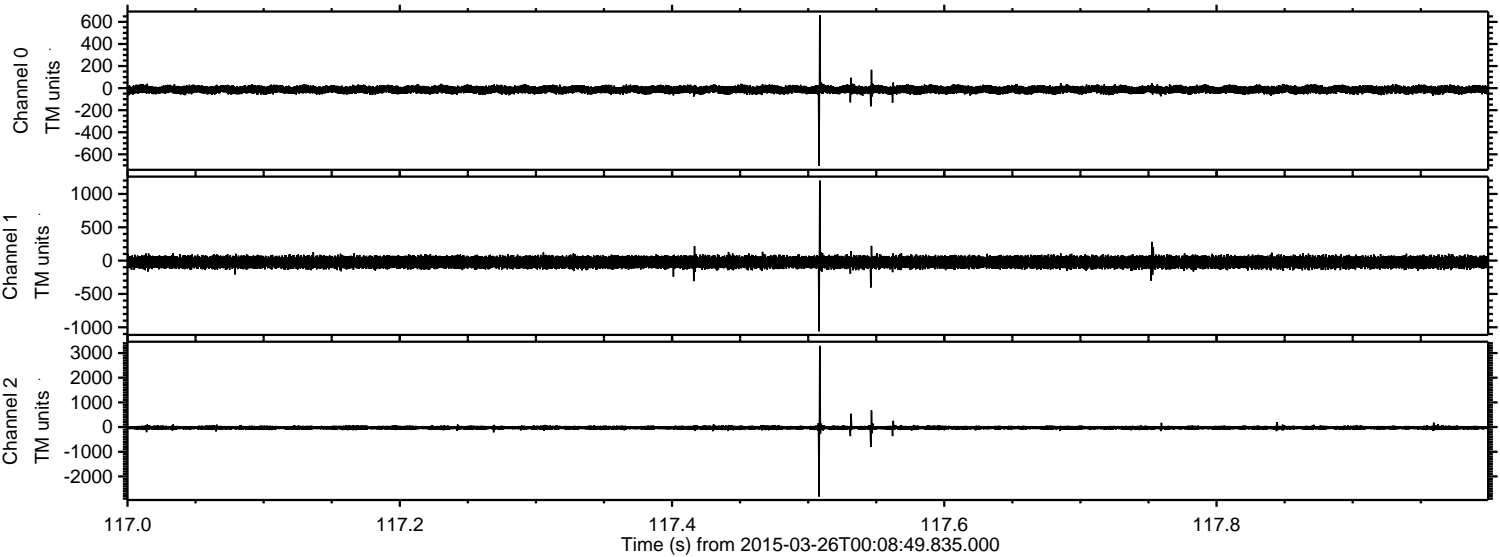

Channel 0
mn: -705
mx: 661
 μ : -13.7
 σ : 18.8

Channel 1
mn: -1061
mx: 1199
 μ : -23.6
 σ : 46.7

Channel 2
mn: -2815
mx: 3295
 μ : -27.2
 σ : 43.2

Processed Thu Mar 26 01:17:25 2015 by ELM ver.2012-10-06 from 001__elm20150326_000848__dat00.bin

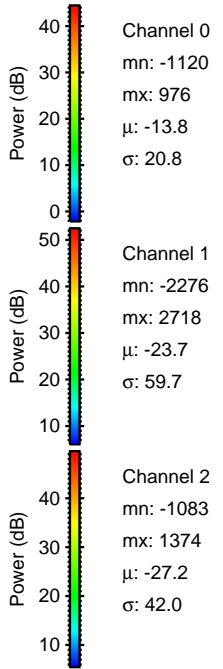
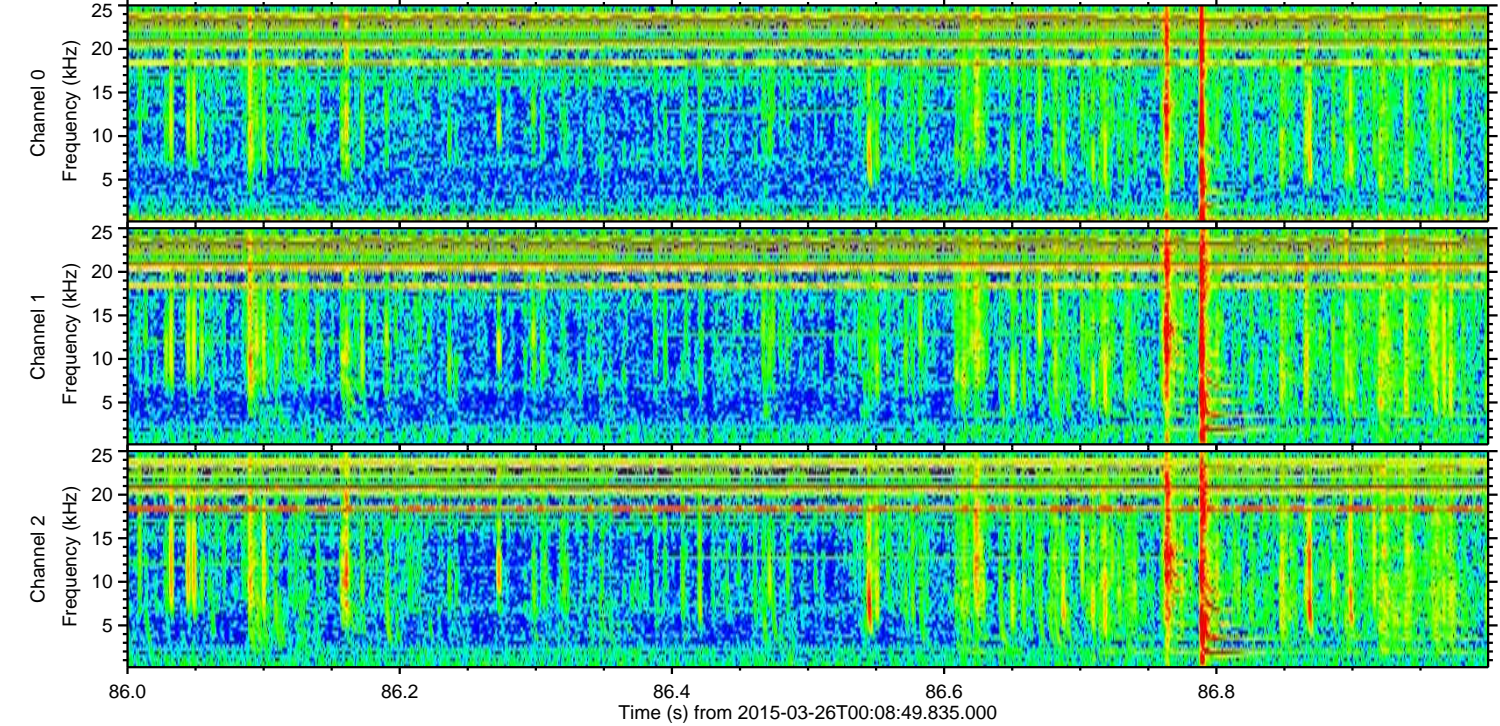
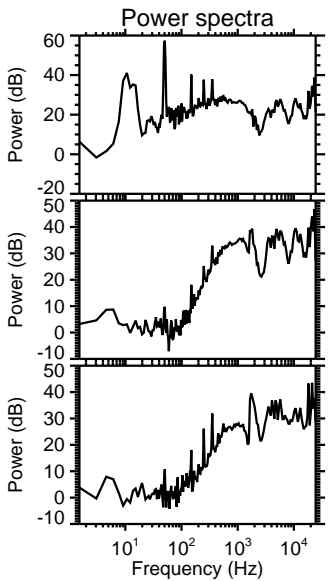
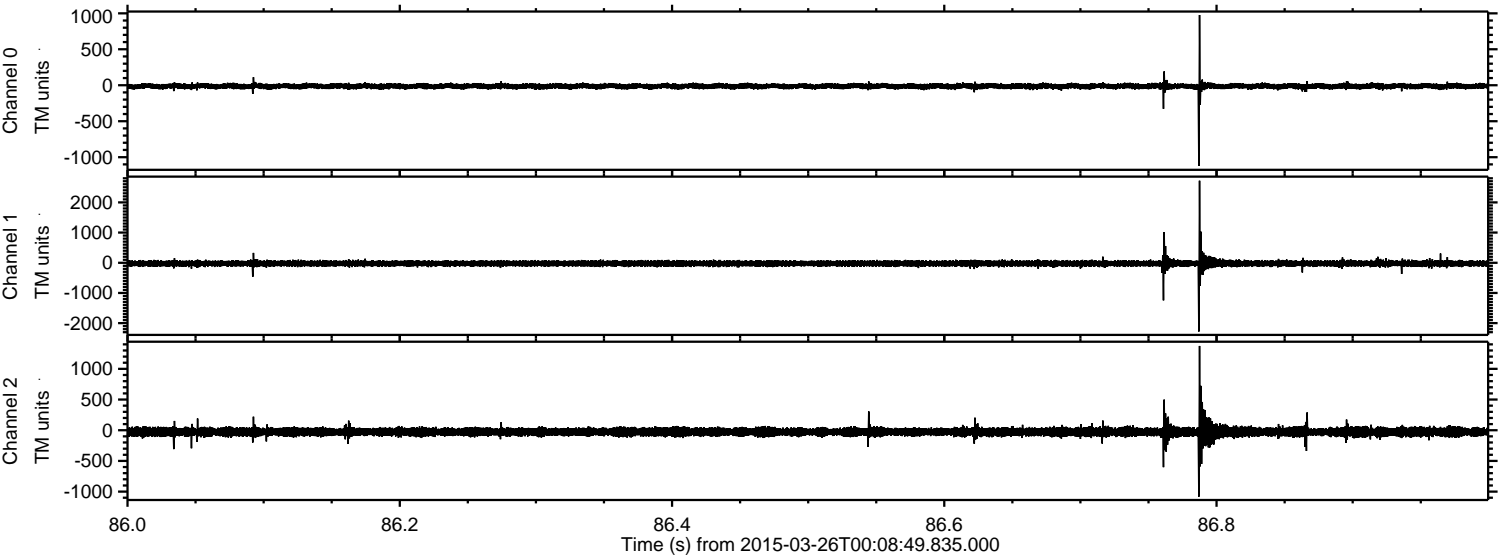

Channel 0
mn: -1120
mx: 976
 μ : -13.8
 σ : 20.8

Channel 1
mn: -2276
mx: 2718
 μ : -23.7
 σ : 59.7

Channel 2
mn: -1083
mx: 1374
 μ : -27.2
 σ : 42.0

Processed Thu Mar 26 01:17:26 2015 by ELM ver.2012-10-06 from 001__elm20150326_000848__dat00.bin

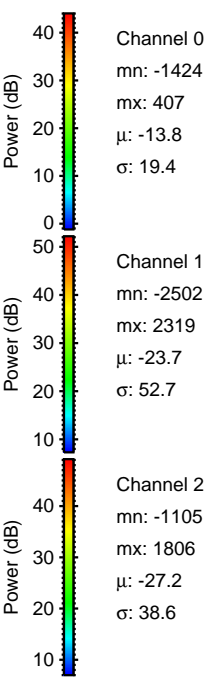
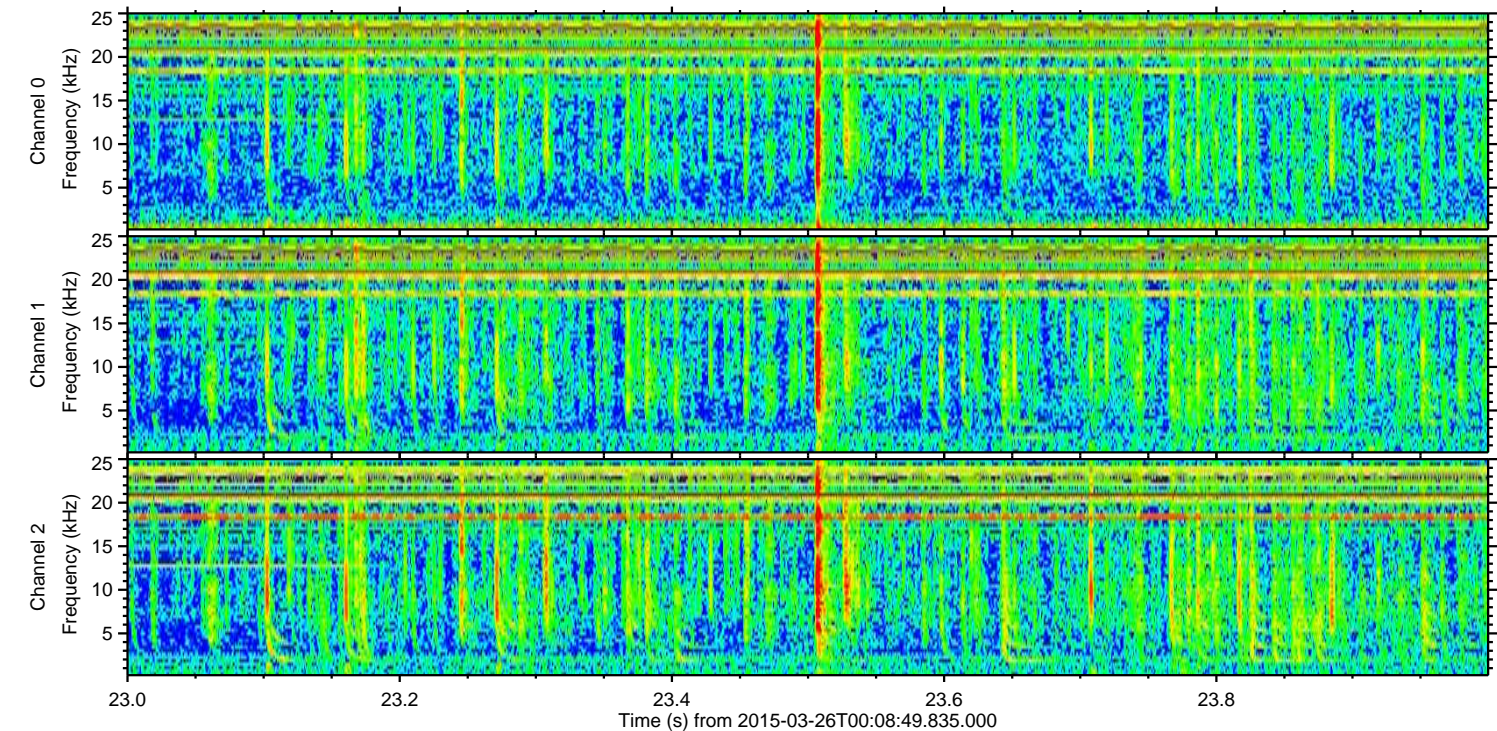
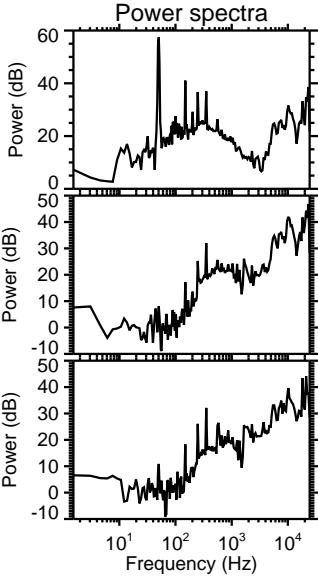
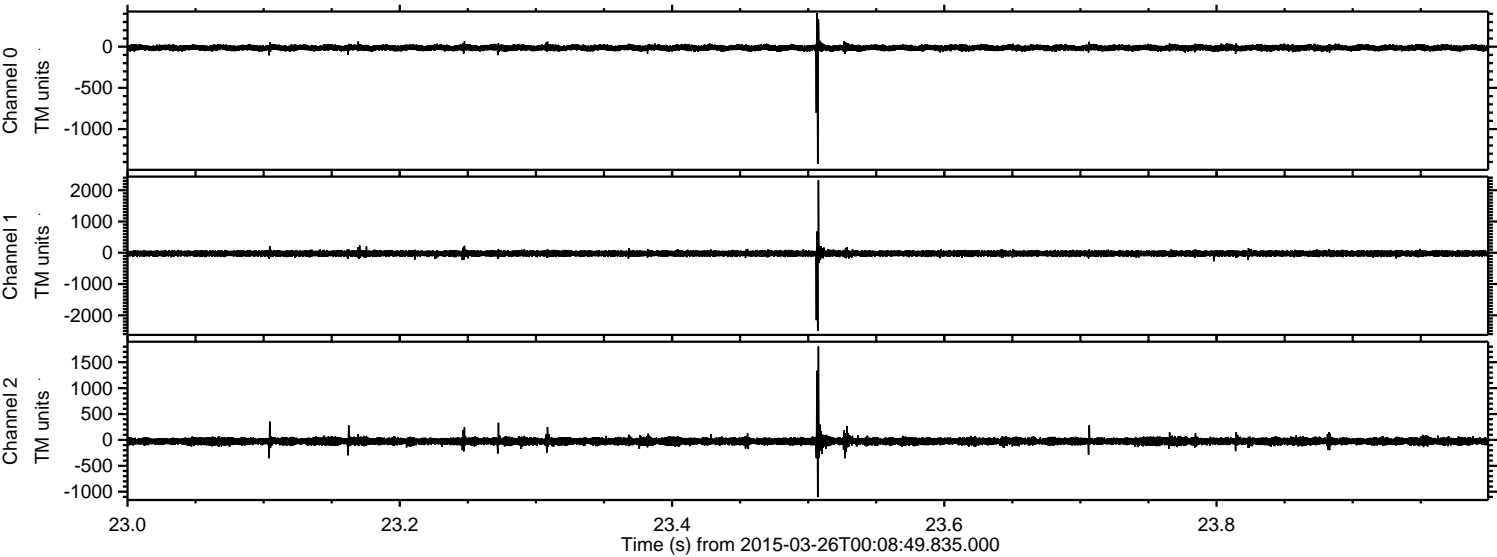

ELMAVAN 3D WAVEFORMS (Measured data sampled at 50 kHz) 49785 packets of 144 samples from 2015-03-26T00:08:49.835.000. Part 128/144

Processed Thu Mar 26 01:17:27 2015 by ELM ver.2012-10-06 from 001__elm20150326_000848__dat00.bin

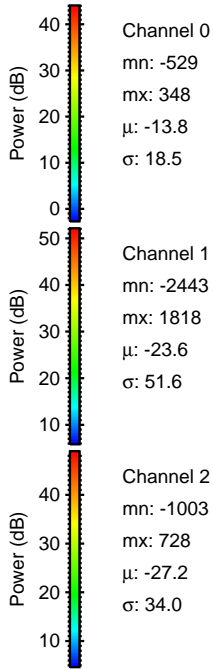
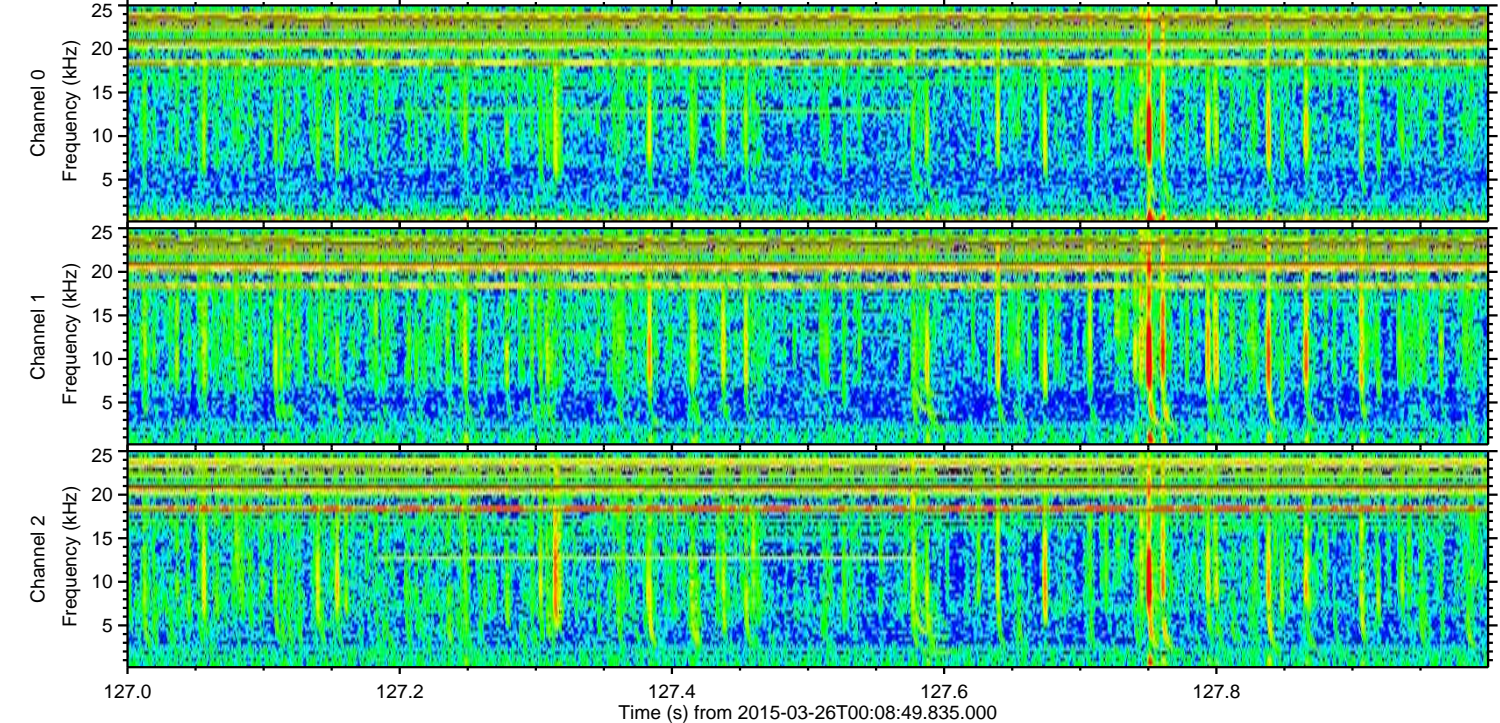
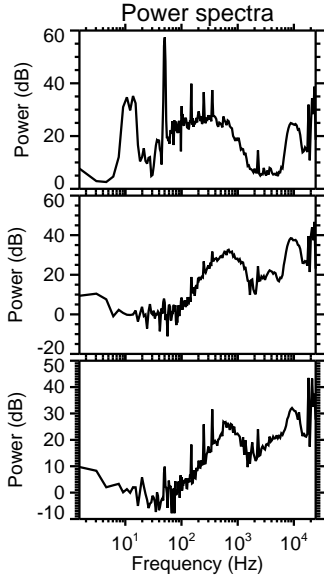
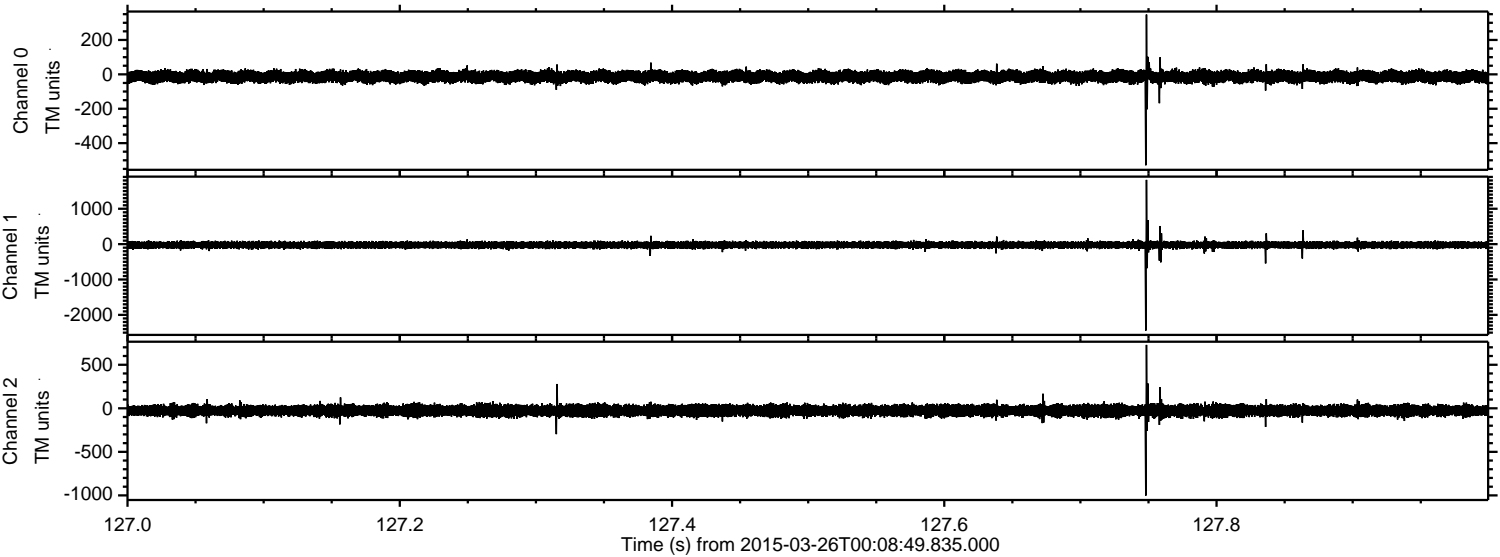

Processed Thu Mar 26 01:17:28 2015 by ELM ver.2012-10-06 from 001__elm20150326_000848__dat00.bin

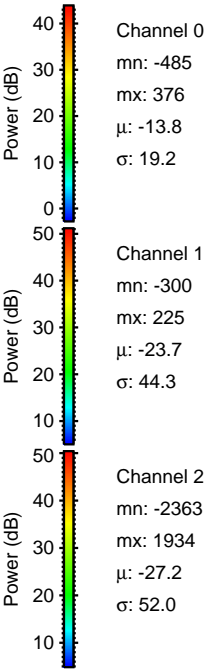
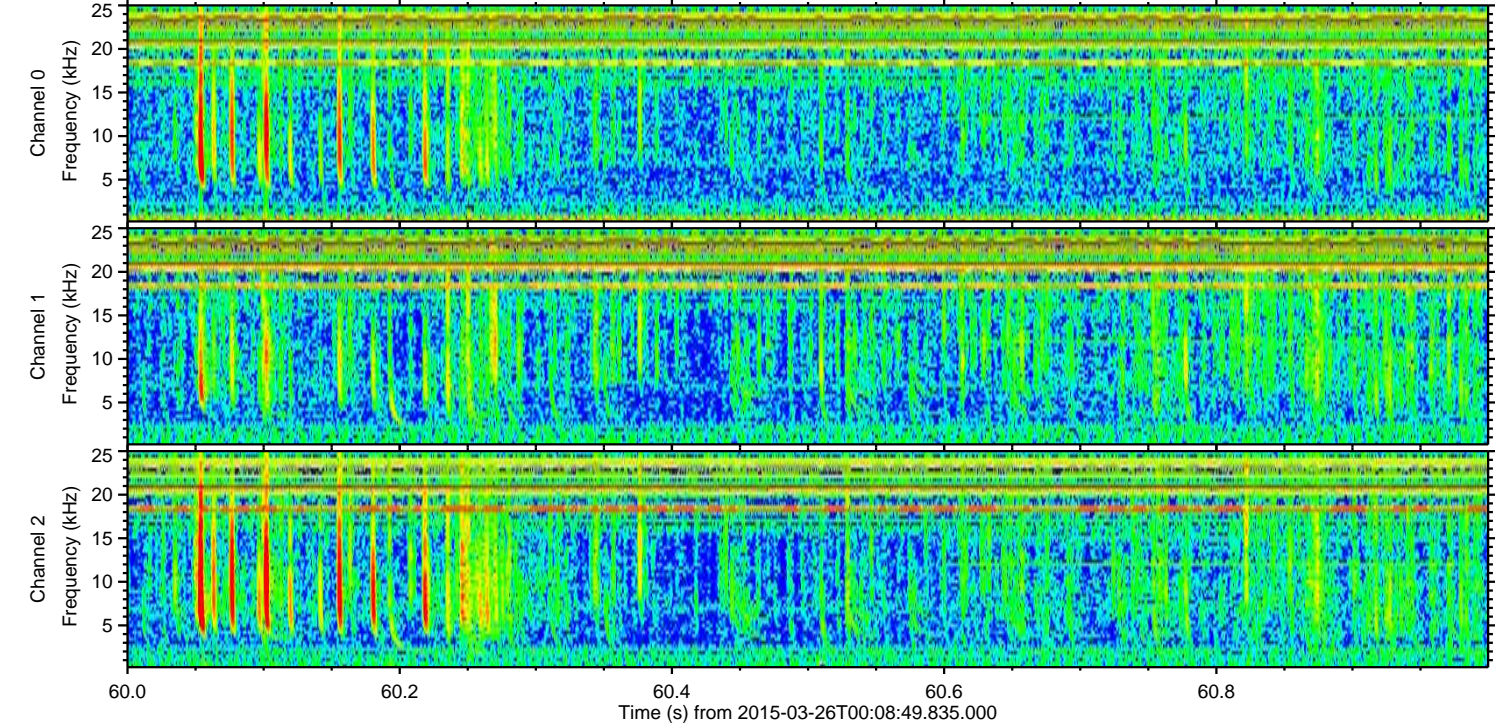
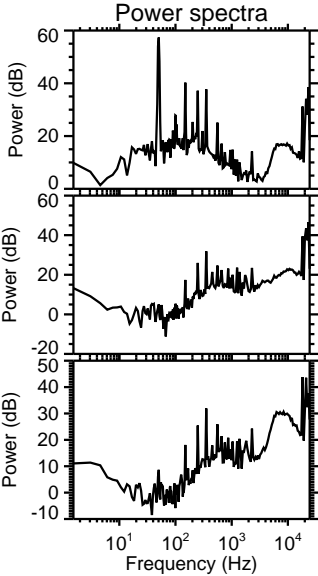
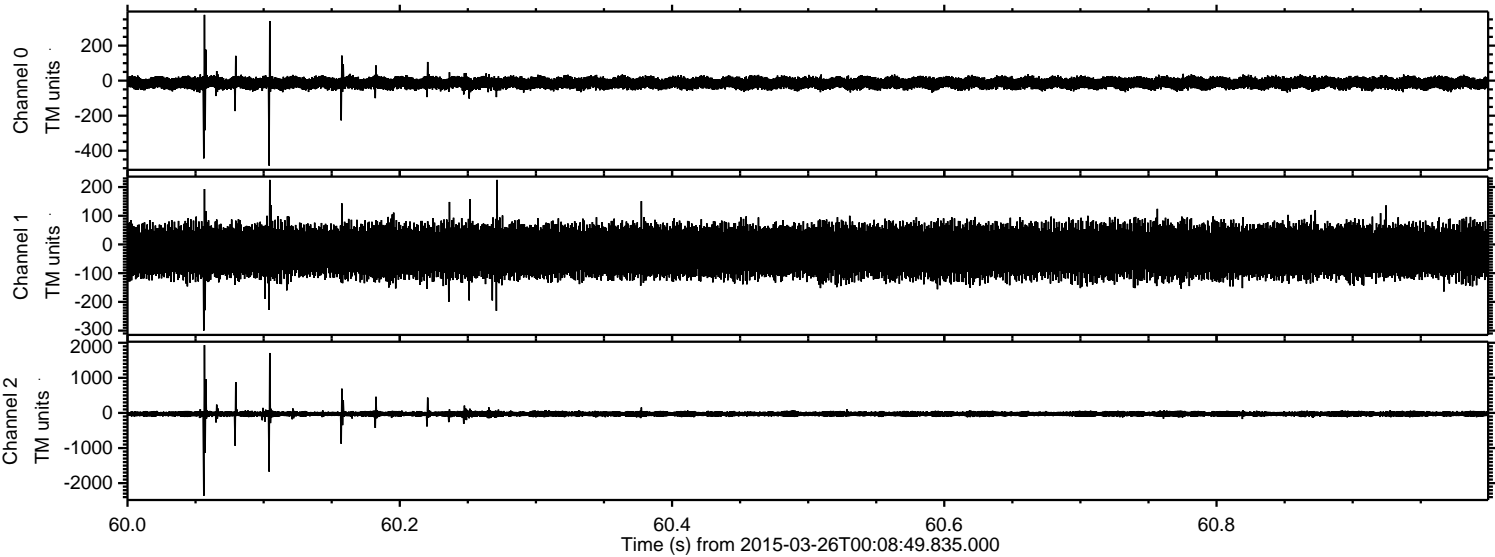

Processed Thu Mar 26 01:17:29 2015 by ELM ver.2012-10-06 from 001__elm20150326_000848__dat00.bin

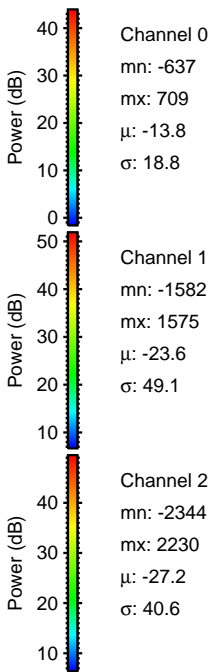
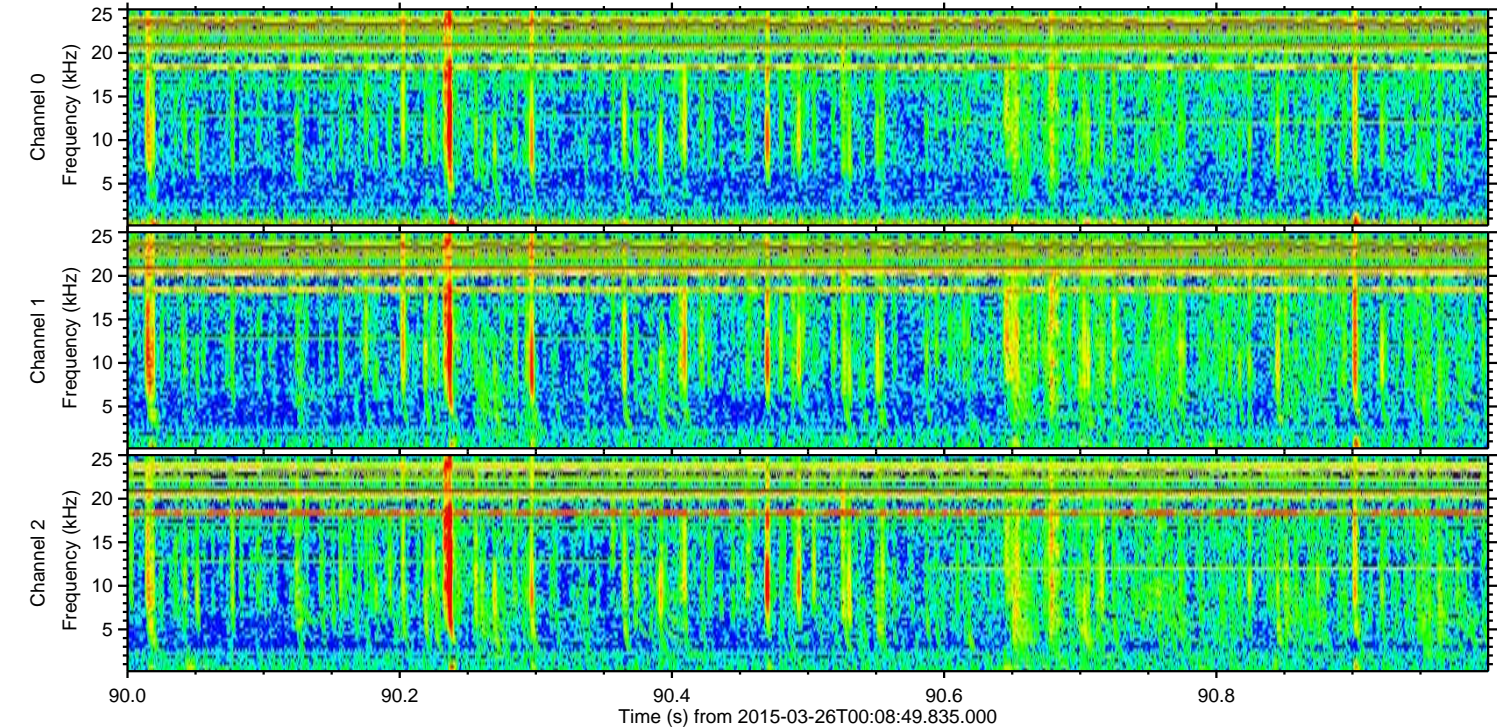
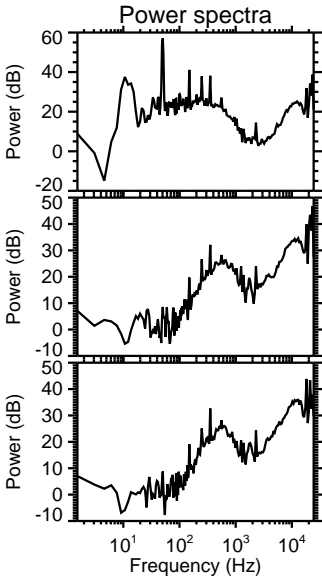
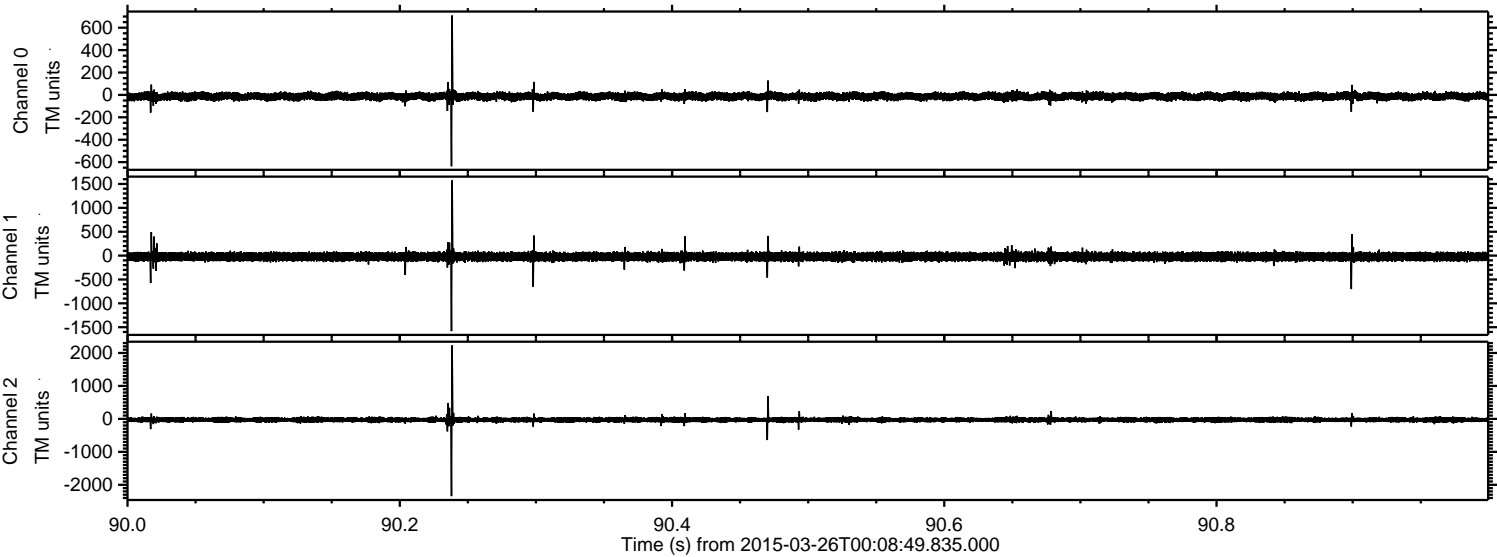

Processed Thu Mar 26 01:17:30 2015 by ELM ver.2012-10-06 from 001__elm20150326_000848__dat00.bin

