

# ELMAVAN 3D WAVEFORMS (Measured data sampled at 50 kHz) 49789 packets of 144 samples from 2015-03-25T23:03:47.535.000.

Processed Thu Mar 26 00:12:06 2015 by ELM ver.2012-10-06 from 001\_\_elm20150325\_230346\_\_dat00.bin

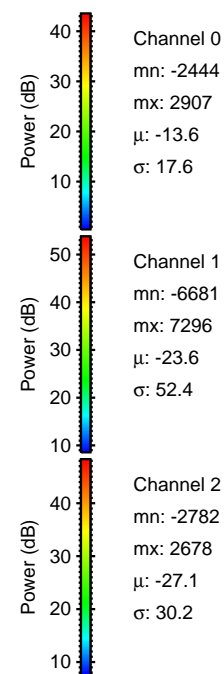

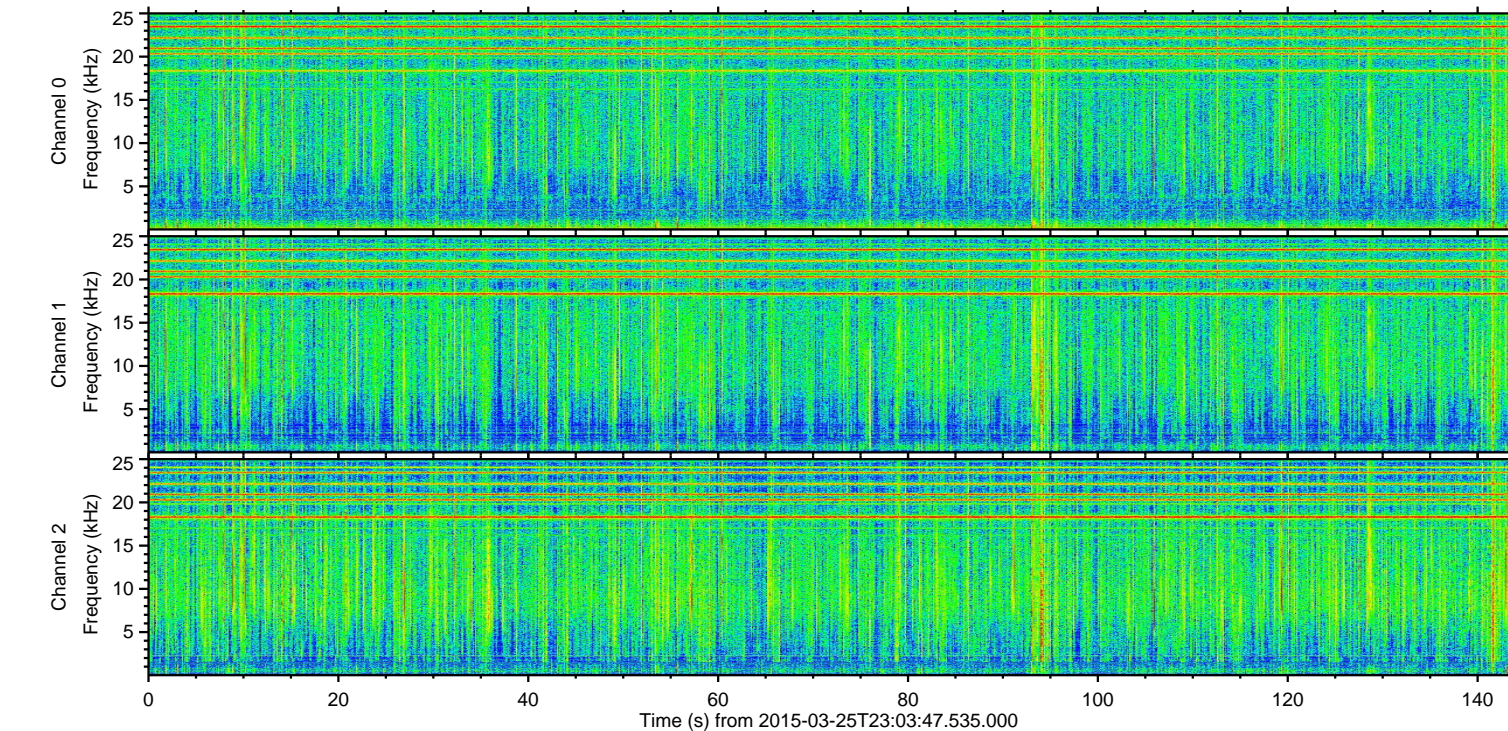
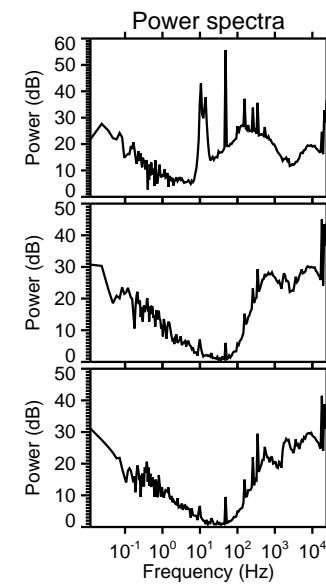
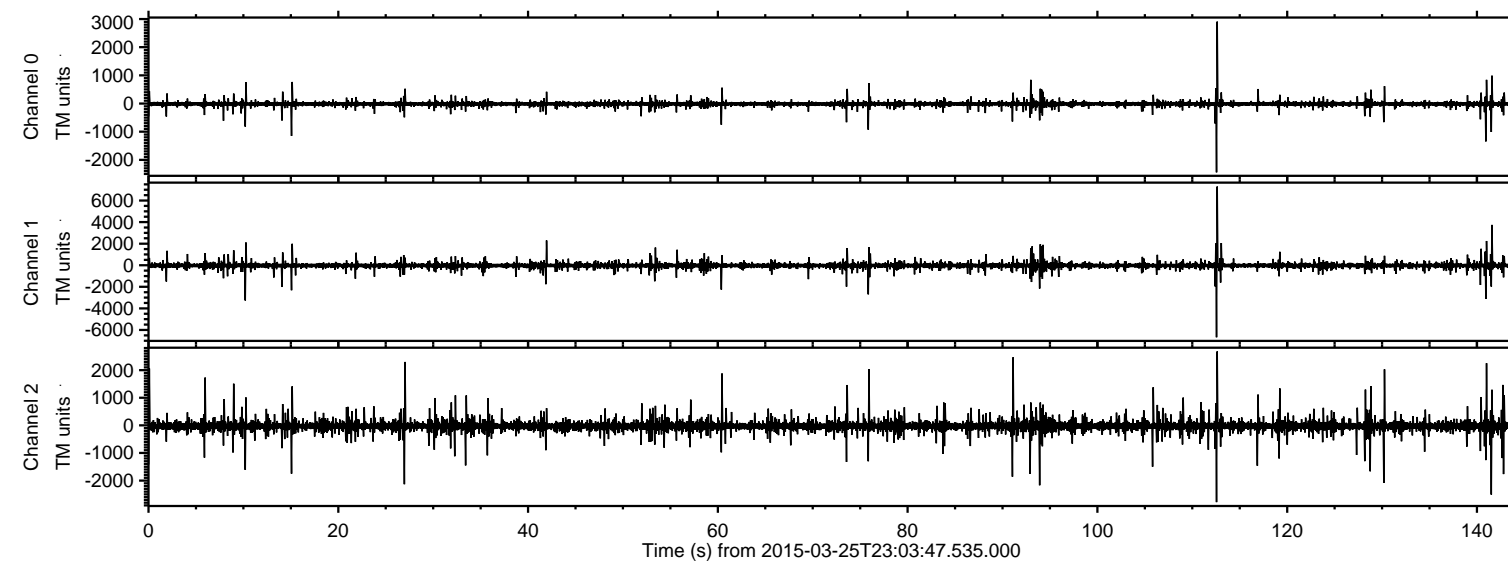

ELMAVAN 3D WAVEFORMS (Measured data sampled at 50 kHz) 49789 packets of 144 samples from 2015-03-25T23:03:47.535.000. Part 113/144

Processed Thu Mar 26 00:12:17 2015 by ELM ver.2012-10-06 from 001\_\_elm20150325\_230346\_\_dat00.bin

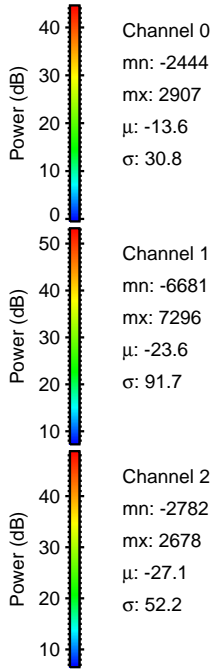
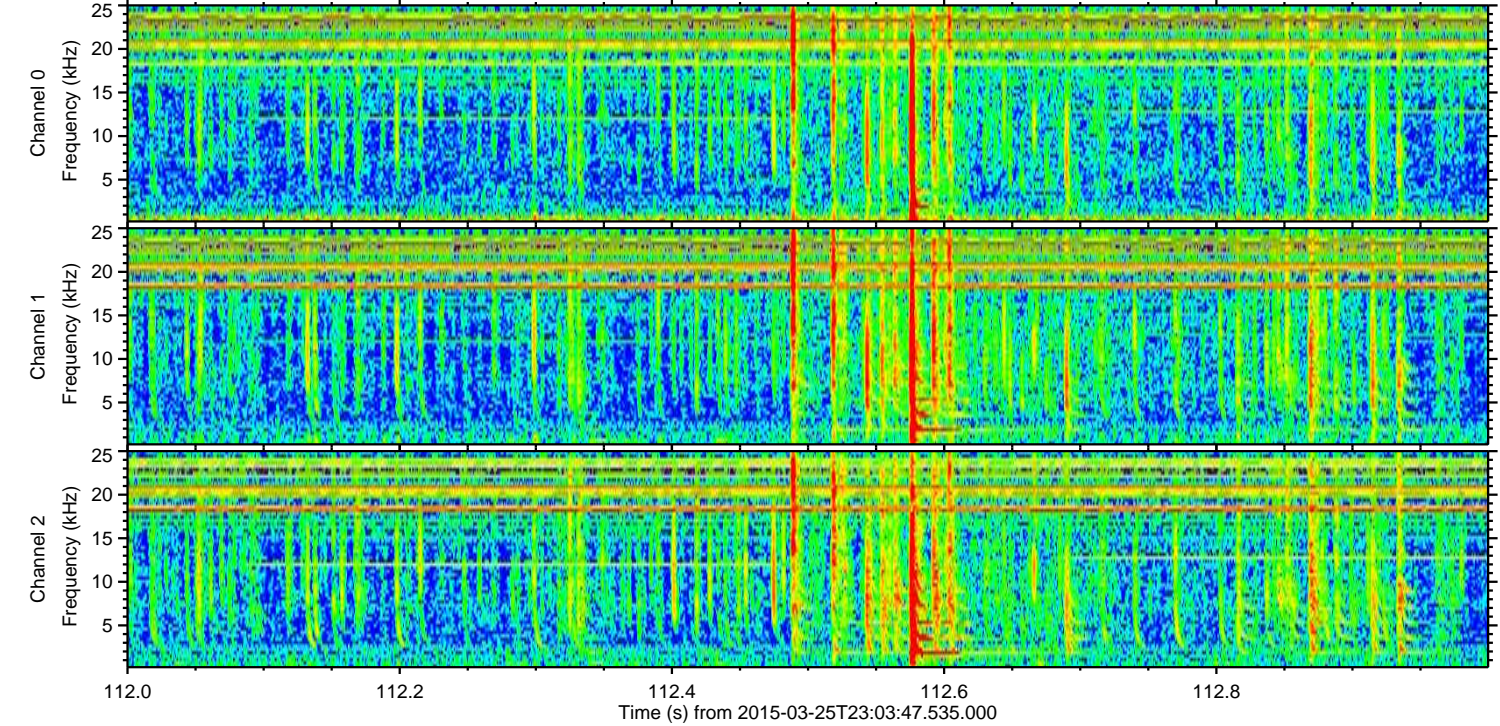
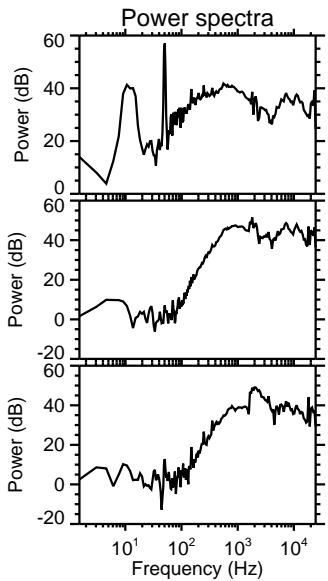
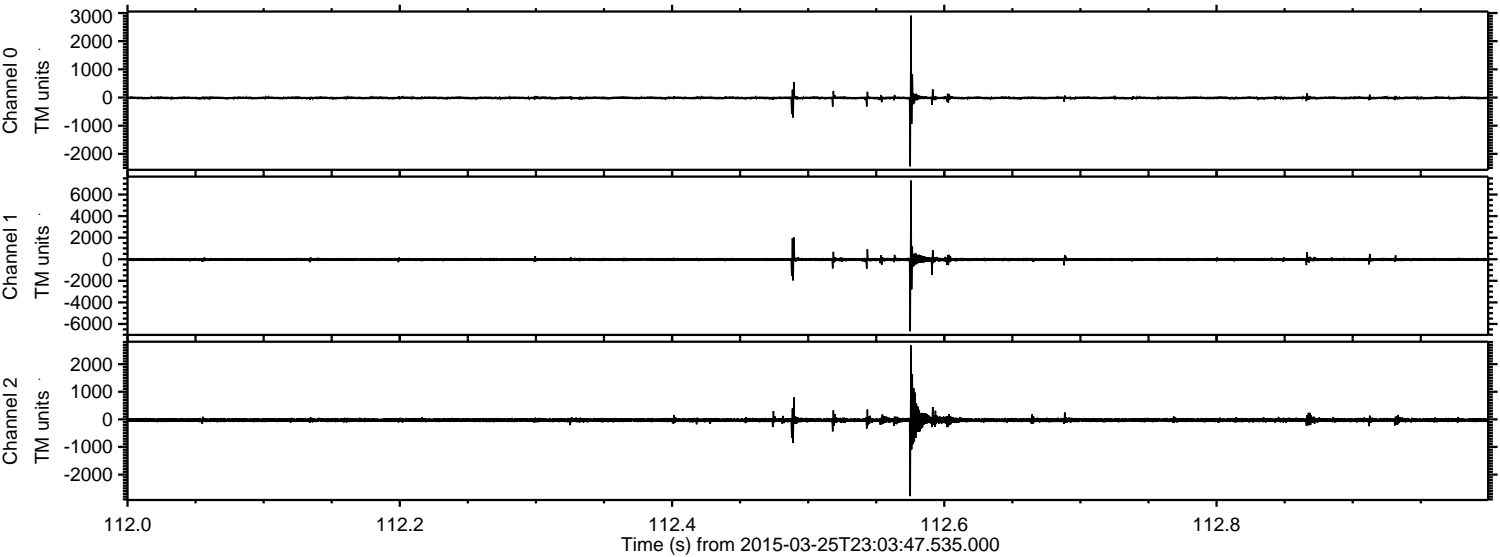



ELMAVAN 3D WAVEFORMS (Measured data sampled at 50 kHz) 49789 packets of 144 samples from 2015-03-25T23:03:47.535.000. Part 142/144

Processed Thu Mar 26 00:12:18 2015 by ELM ver.2012-10-06 from 001\_\_elm20150325\_230346\_\_dat00.bin

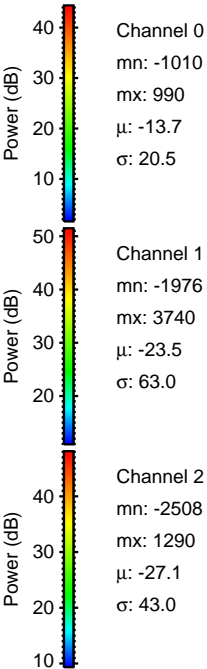
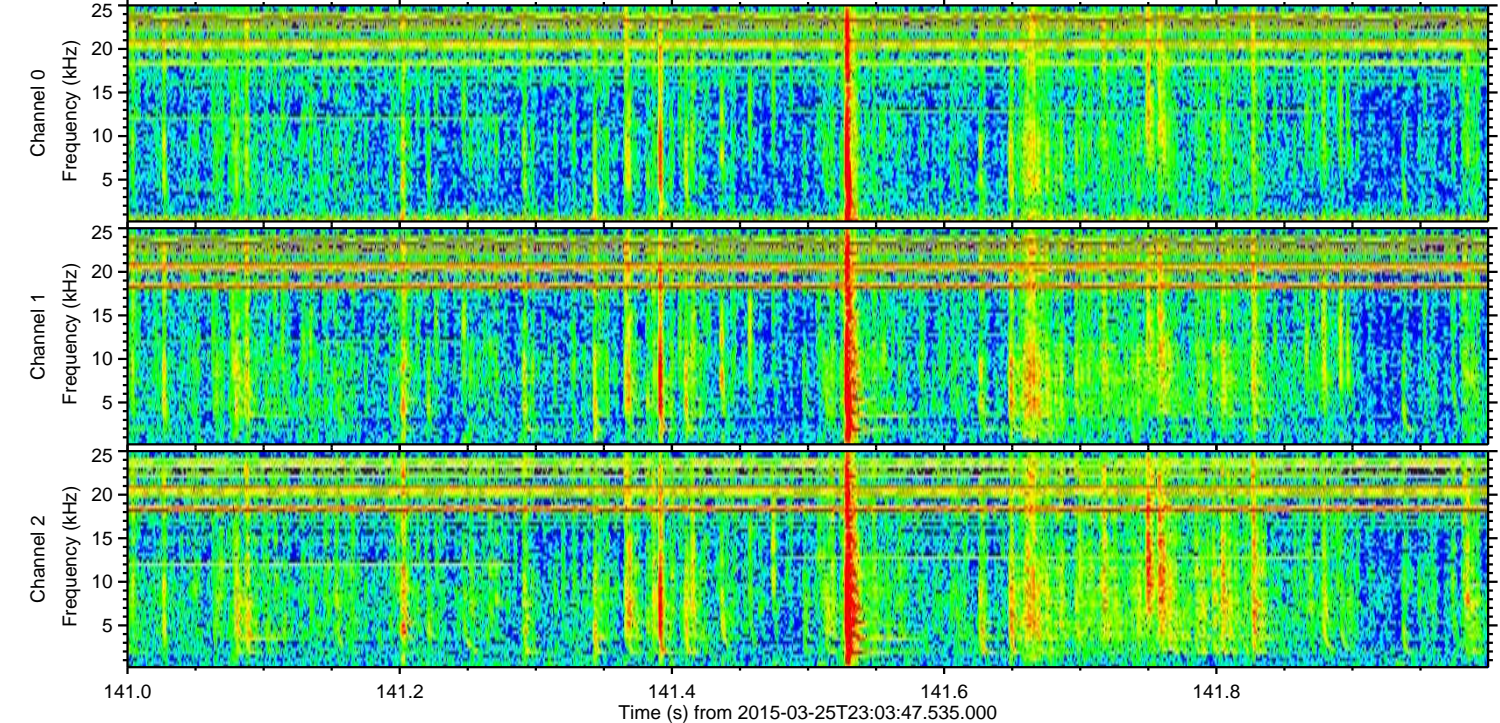
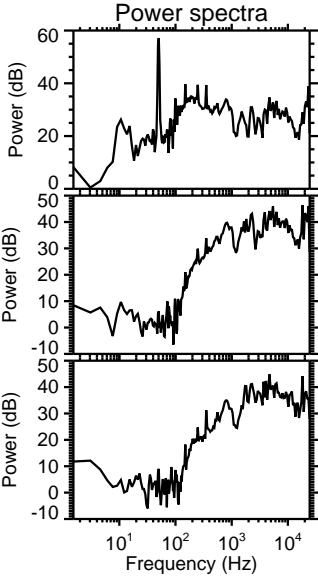
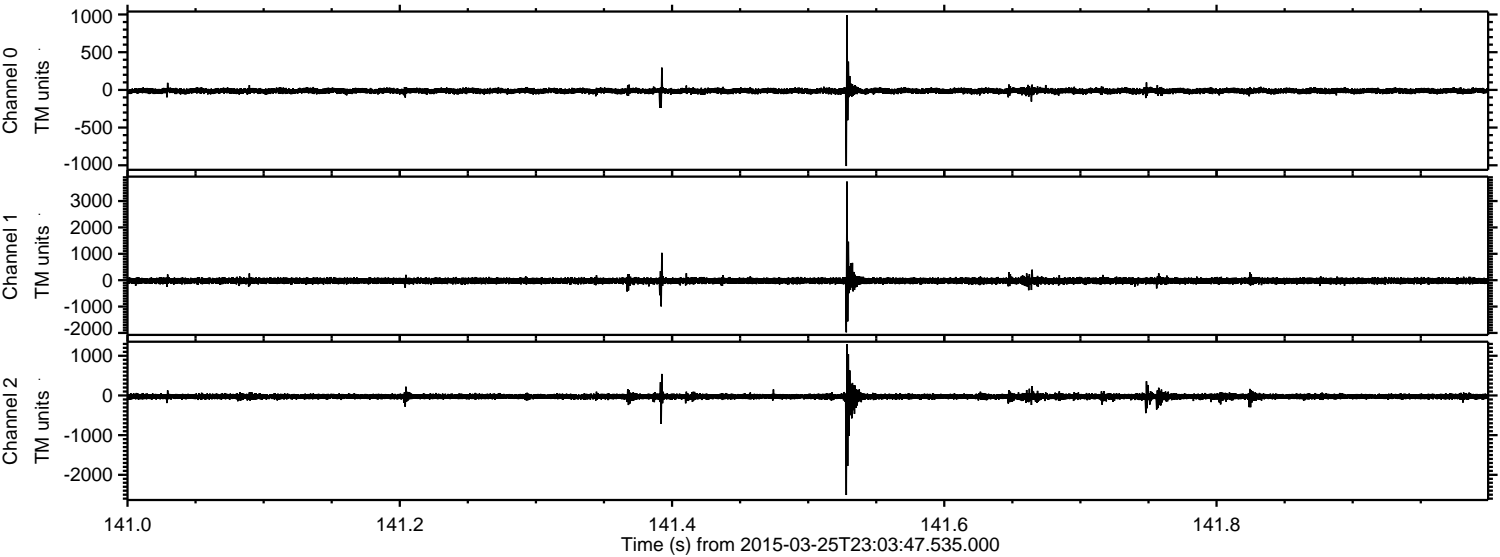



Processed Thu Mar 26 00:12:19 2015 by ELM ver.2012-10-06 from 001\_\_elm20150325\_230346\_\_dat00.bin

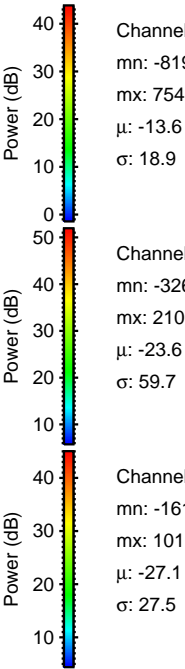
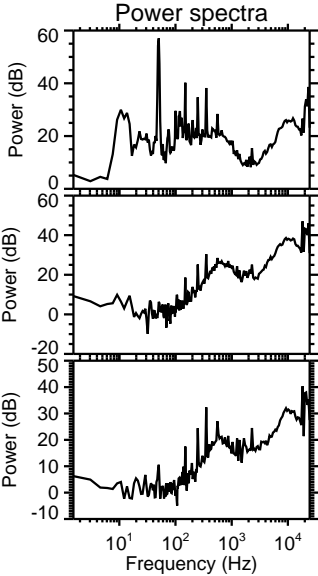
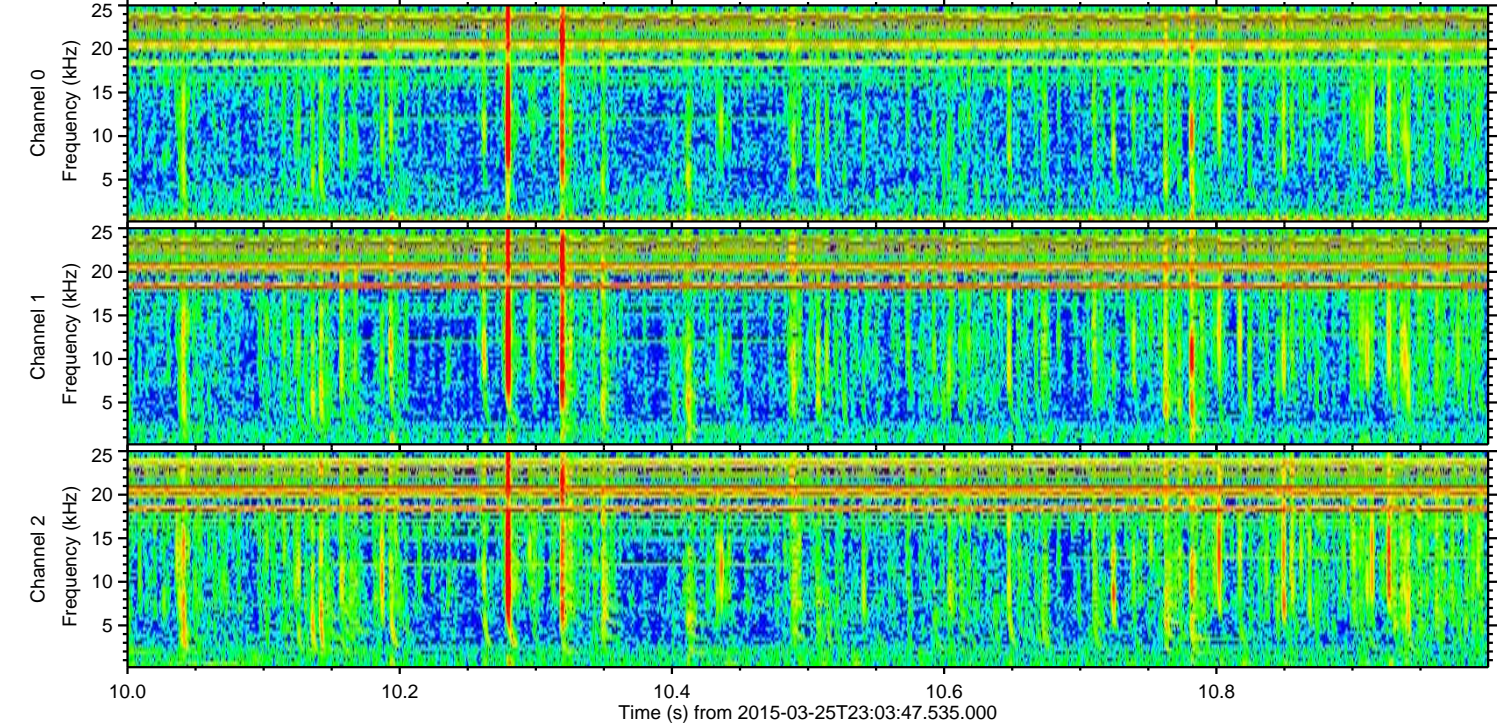
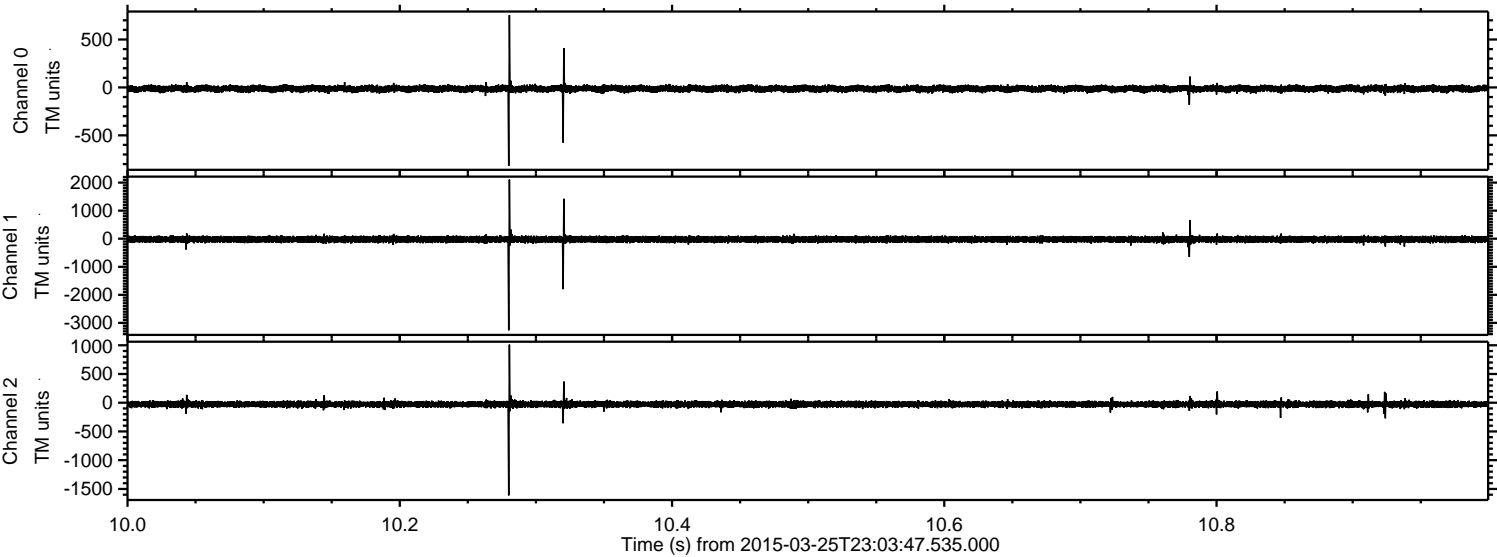



ELMAVAN 3D WAVEFORMS (Measured data sampled at 50 kHz) 49789 packets of 144 samples from 2015-03-25T23:03:47.535.000. Part 141/144

Processed Thu Mar 26 00:12:20 2015 by ELM ver.2012-10-06 from 001\_\_elm20150325\_230346\_\_dat00.bin

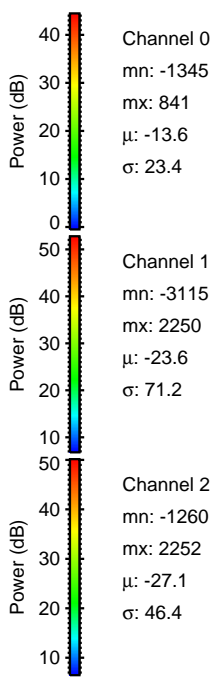
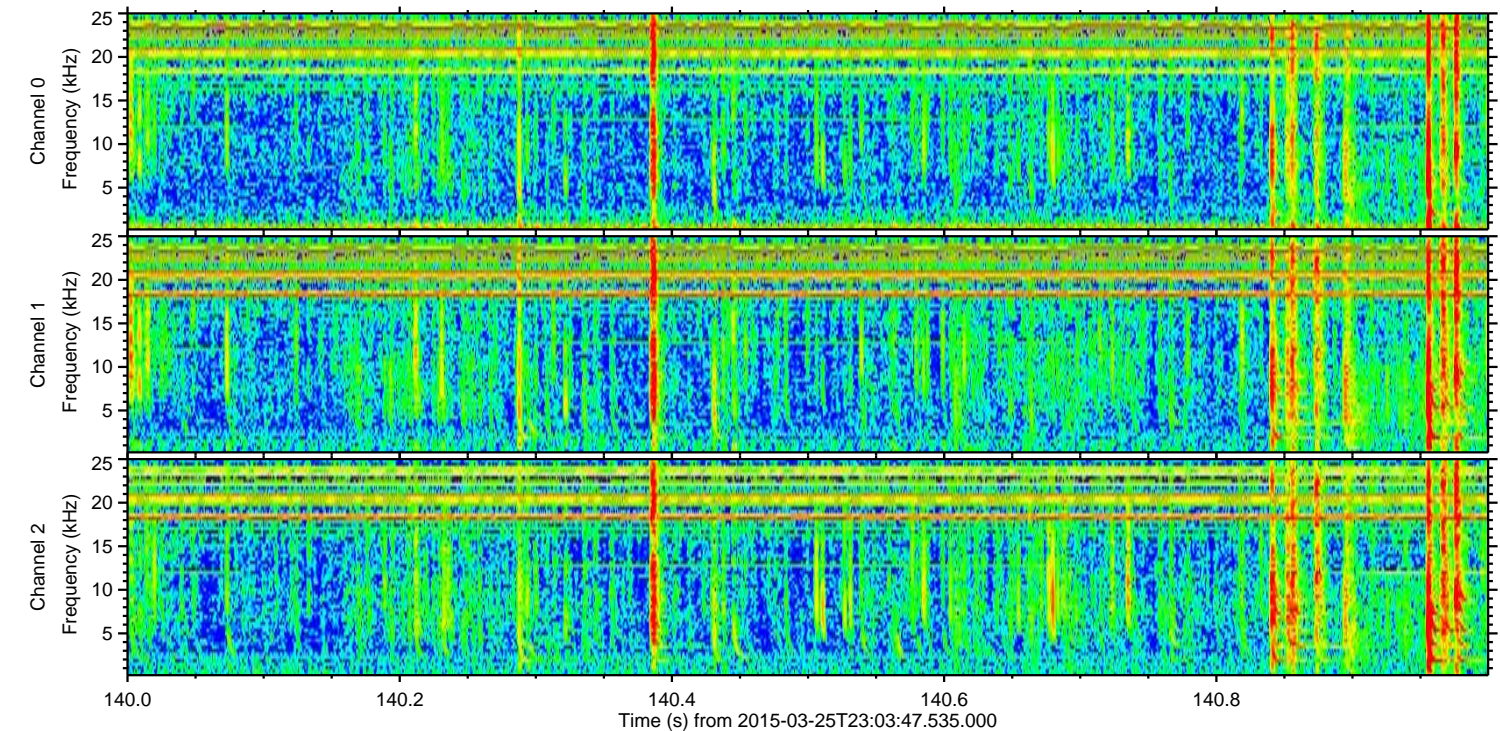
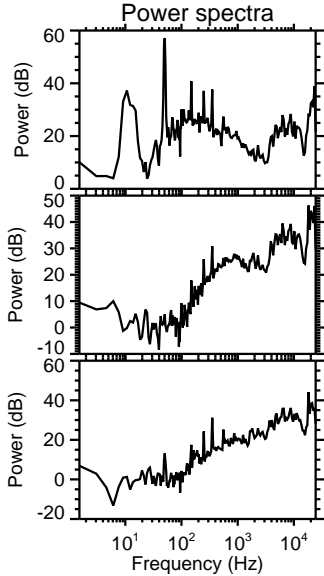
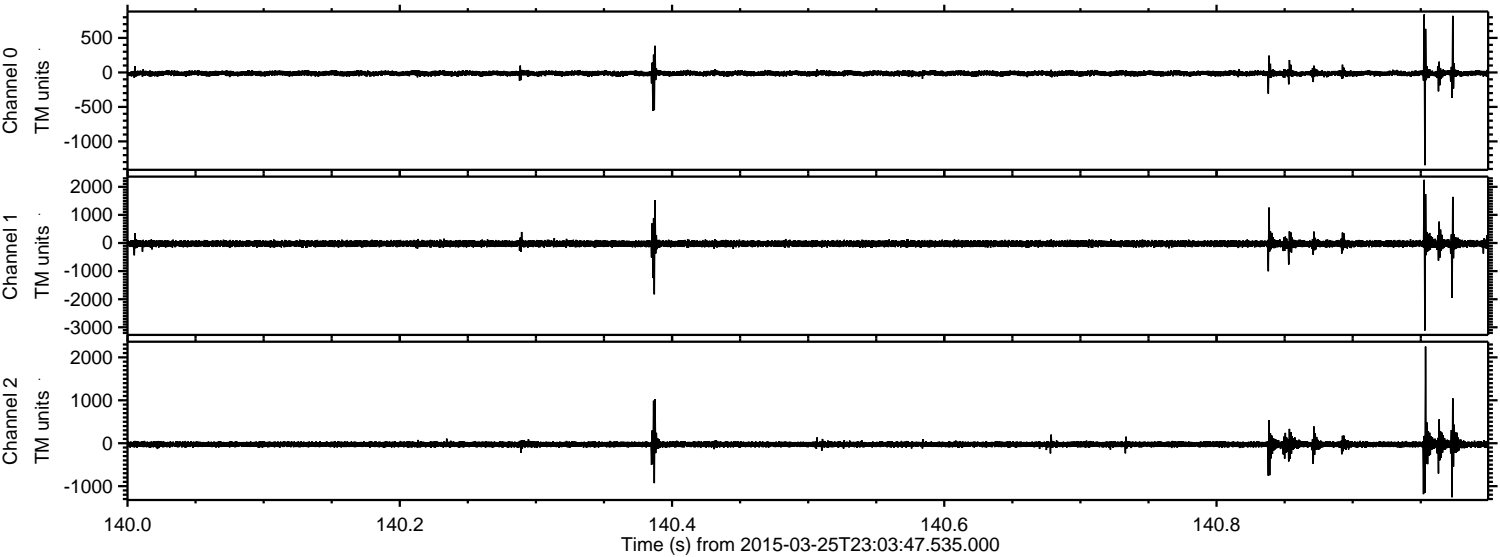

Channel 0  
mn: -1345  
mx: 841  
 $\mu$ : -13.6  
 $\sigma$ : 23.4

Channel 1  
mn: -3115  
mx: 2250  
 $\mu$ : -23.6  
 $\sigma$ : 71.2

Channel 2  
mn: -1260  
mx: 2252  
 $\mu$ : -27.1  
 $\sigma$ : 46.4



Processed Thu Mar 26 00:12:21 2015 by ELM ver.2012-10-06 from 001\_\_elm20150325\_230346\_\_dat00.bin

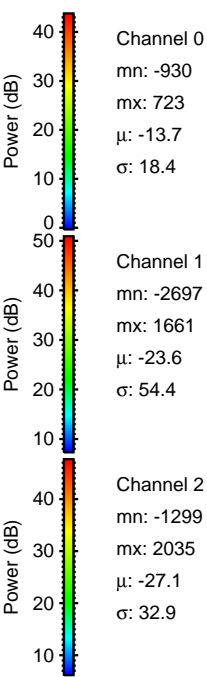
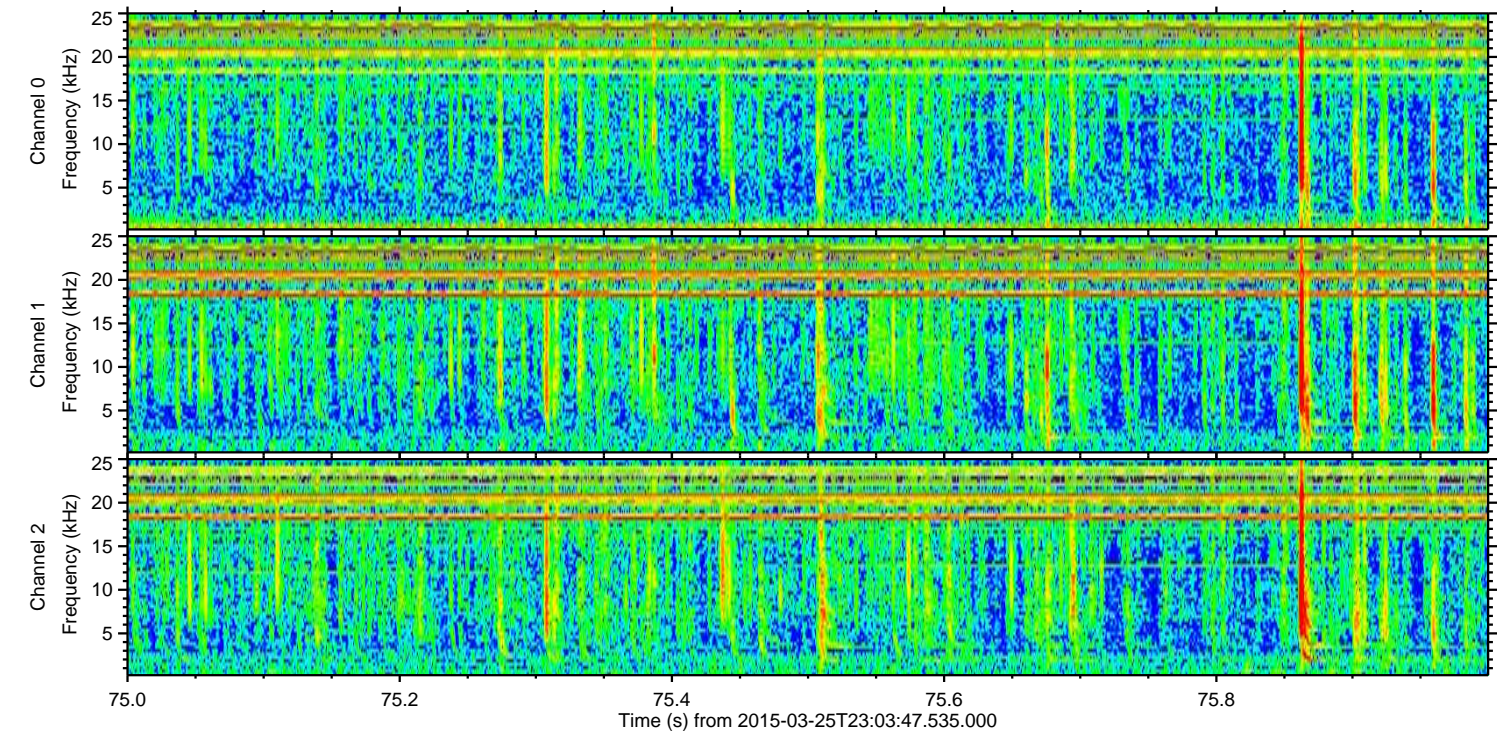
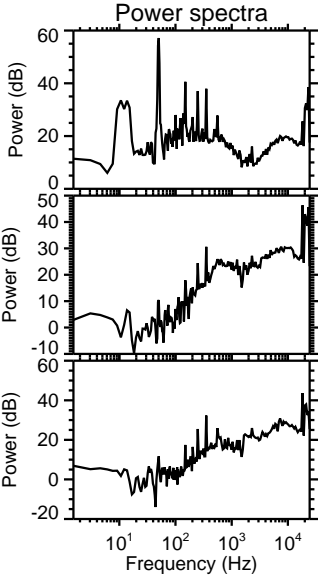
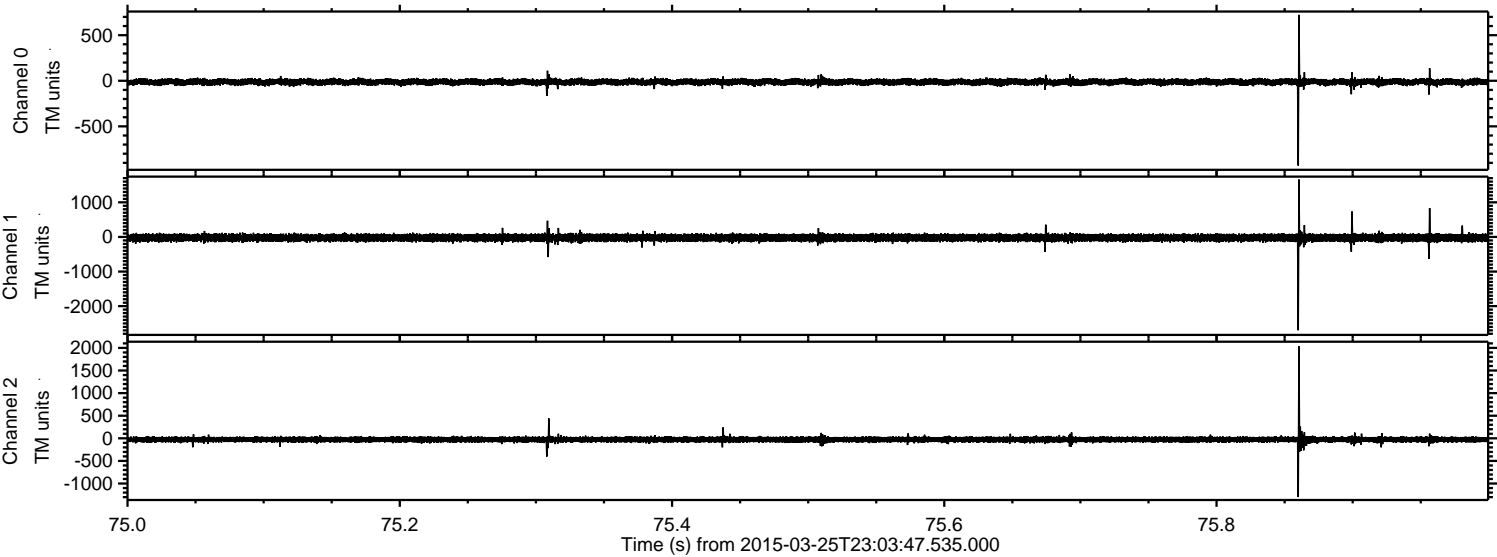

Channel 0  
mn: -930  
mx: 723  
 $\mu$ : -13.7  
 $\sigma$ : 18.4

Channel 1  
mn: -2697  
mx: 1661  
 $\mu$ : -23.6  
 $\sigma$ : 54.4

Channel 2  
mn: -1299  
mx: 2035  
 $\mu$ : -27.1  
 $\sigma$ : 32.9



Processed Thu Mar 26 00:12:22 2015 by ELM ver.2012-10-06 from 001\_\_elm20150325\_230346\_\_dat00.bin

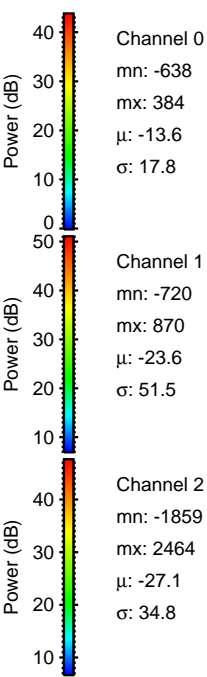
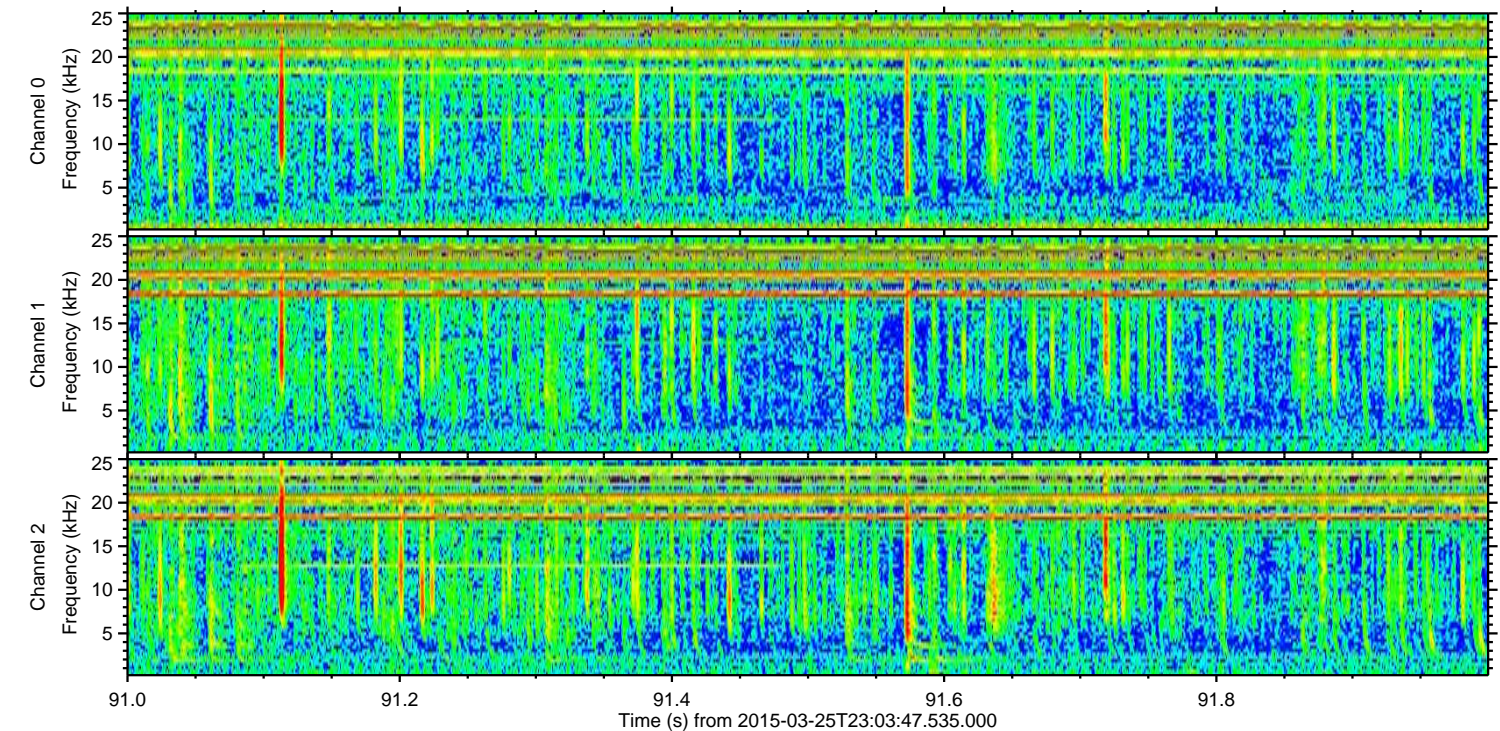
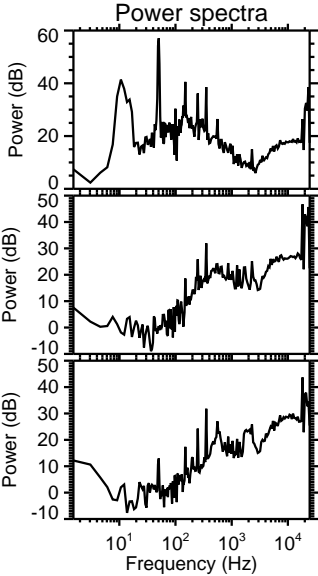
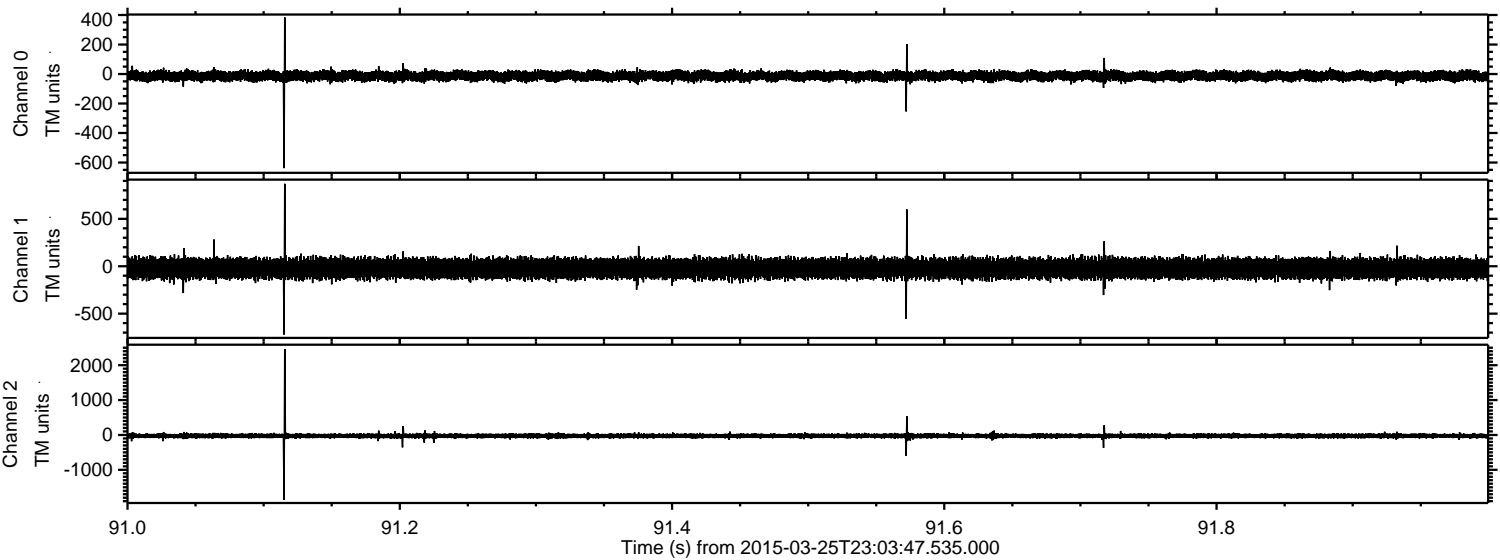

Channel 0  
mn: -638  
mx: 384  
 $\mu$ : -13.6  
 $\sigma$ : 17.8

Channel 1  
mn: -720  
mx: 870  
 $\mu$ : -23.6  
 $\sigma$ : 51.5

Channel 2  
mn: -1859  
mx: 2464  
 $\mu$ : -27.1  
 $\sigma$ : 34.8



ELMAVAN 3D WAVEFORMS (Measured data sampled at 50 kHz) 49789 packets of 144 samples from 2015-03-25T23:03:47.535.000. Part 16/144

Processed Thu Mar 26 00:12:23 2015 by ELM ver.2012-10-06 from 001\_\_elm20150325\_230346\_\_dat00.bin

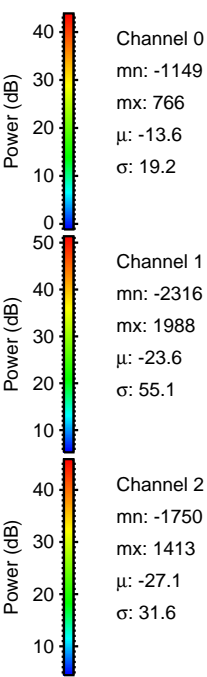
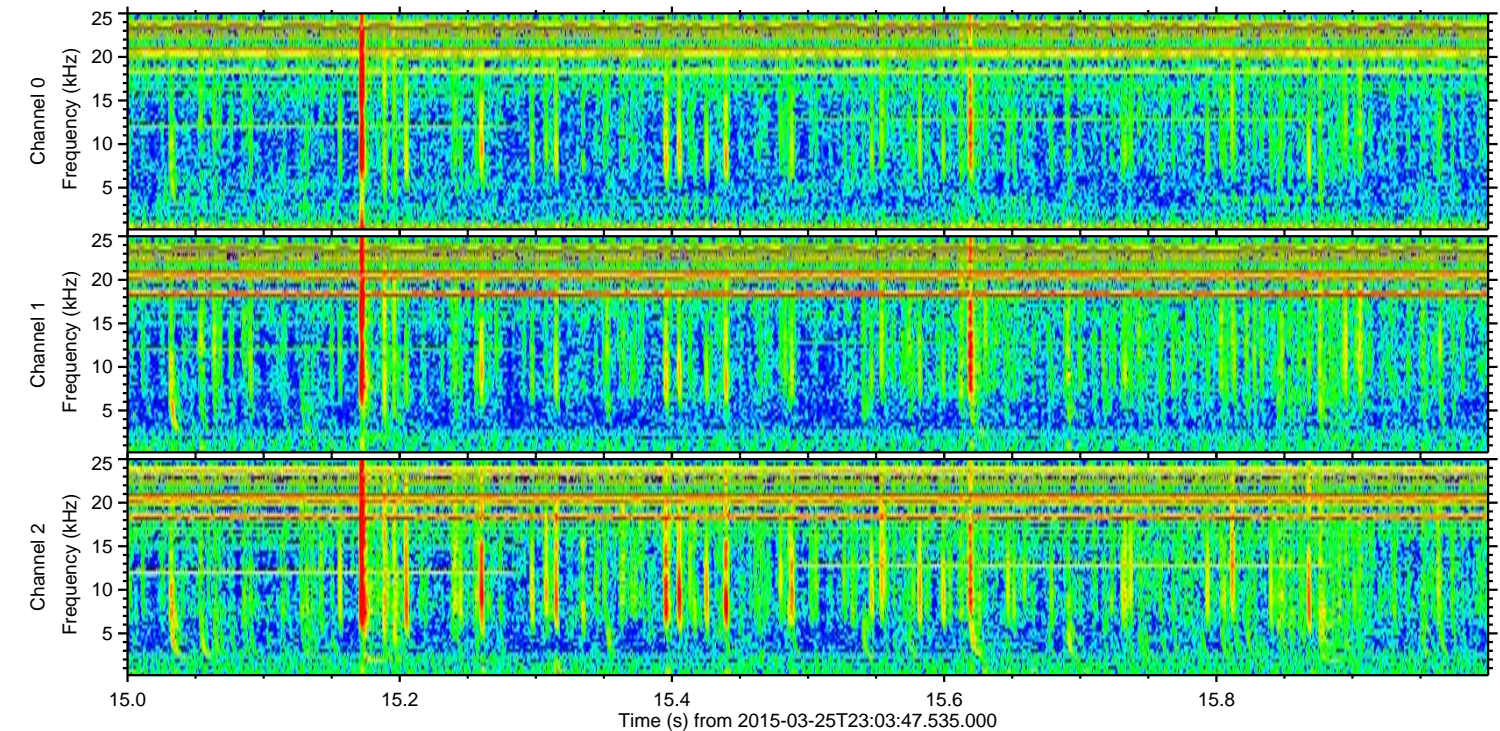
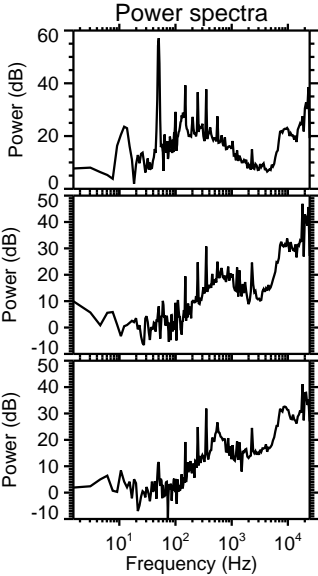
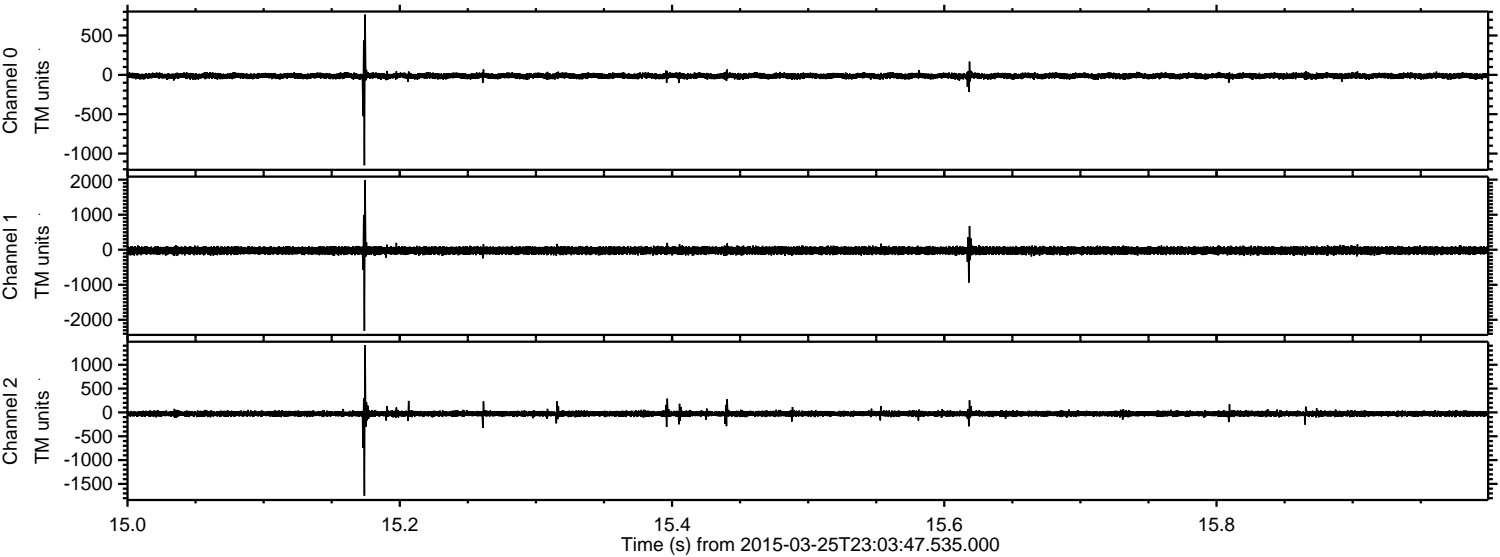

Channel 0  
mn: -1149  
mx: 766  
 $\mu$ : -13.6  
 $\sigma$ : 19.2

Channel 1  
mn: -2316  
mx: 1988  
 $\mu$ : -23.6  
 $\sigma$ : 55.1

Channel 2  
mn: -1750  
mx: 1413  
 $\mu$ : -27.1  
 $\sigma$ : 31.6



ELMAVAN 3D WAVEFORMS (Measured data sampled at 50 kHz) 49789 packets of 144 samples from 2015-03-25T23:03:47.535.000. Part 42/144

Processed Thu Mar 26 00:12:24 2015 by ELM ver.2012-10-06 from 001\_\_elm20150325\_230346\_\_dat00.bin

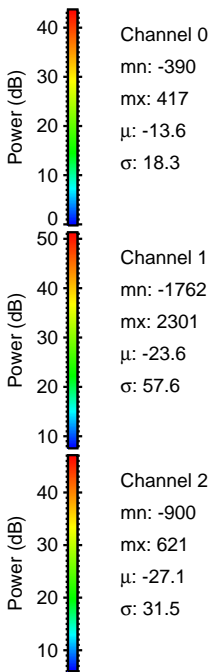
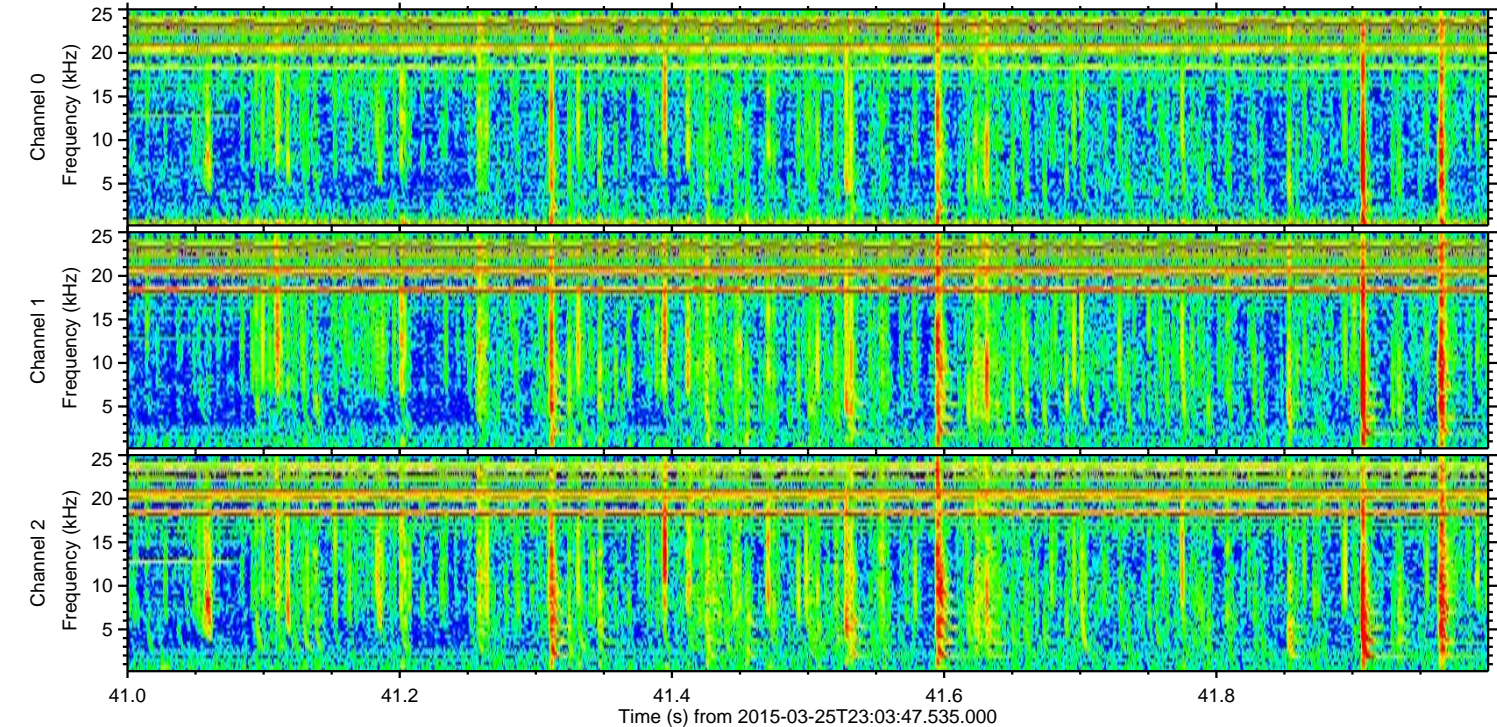
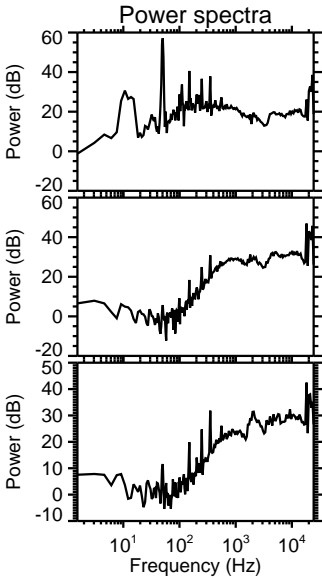
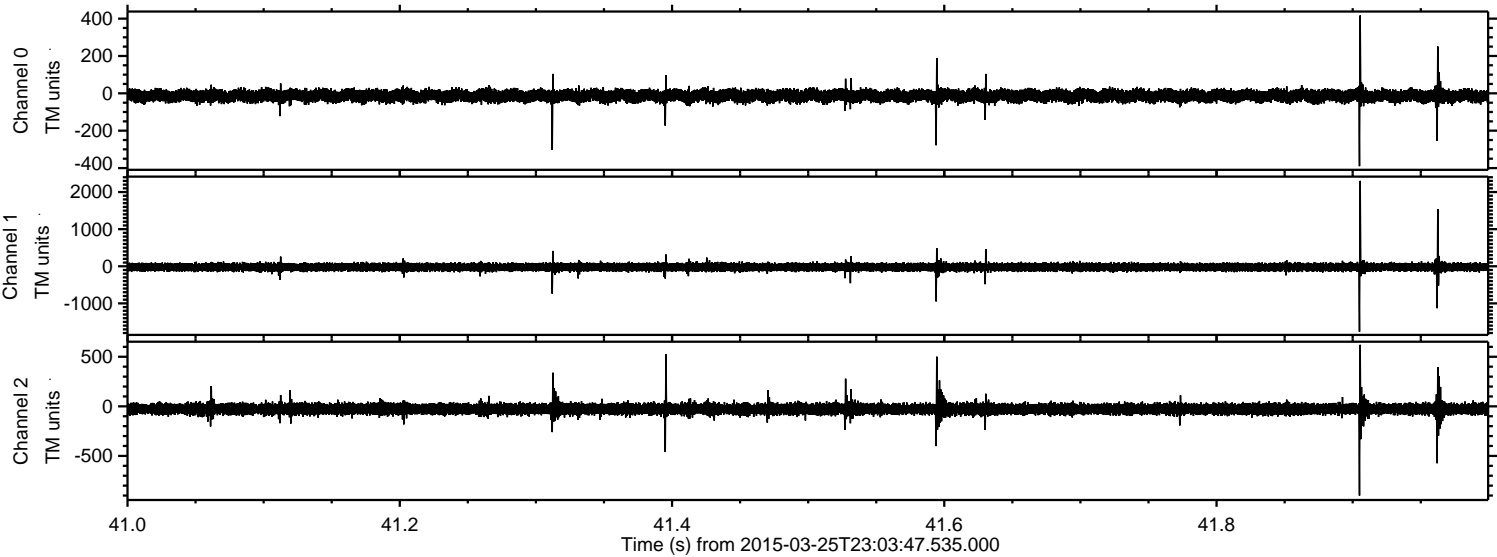



Processed Thu Mar 26 00:12:24 2015 by ELM ver.2012-10-06 from 001\_\_elm20150325\_230346\_\_dat00.bin

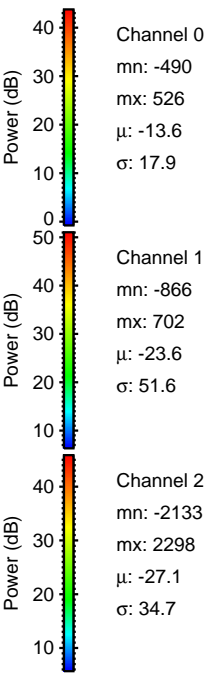
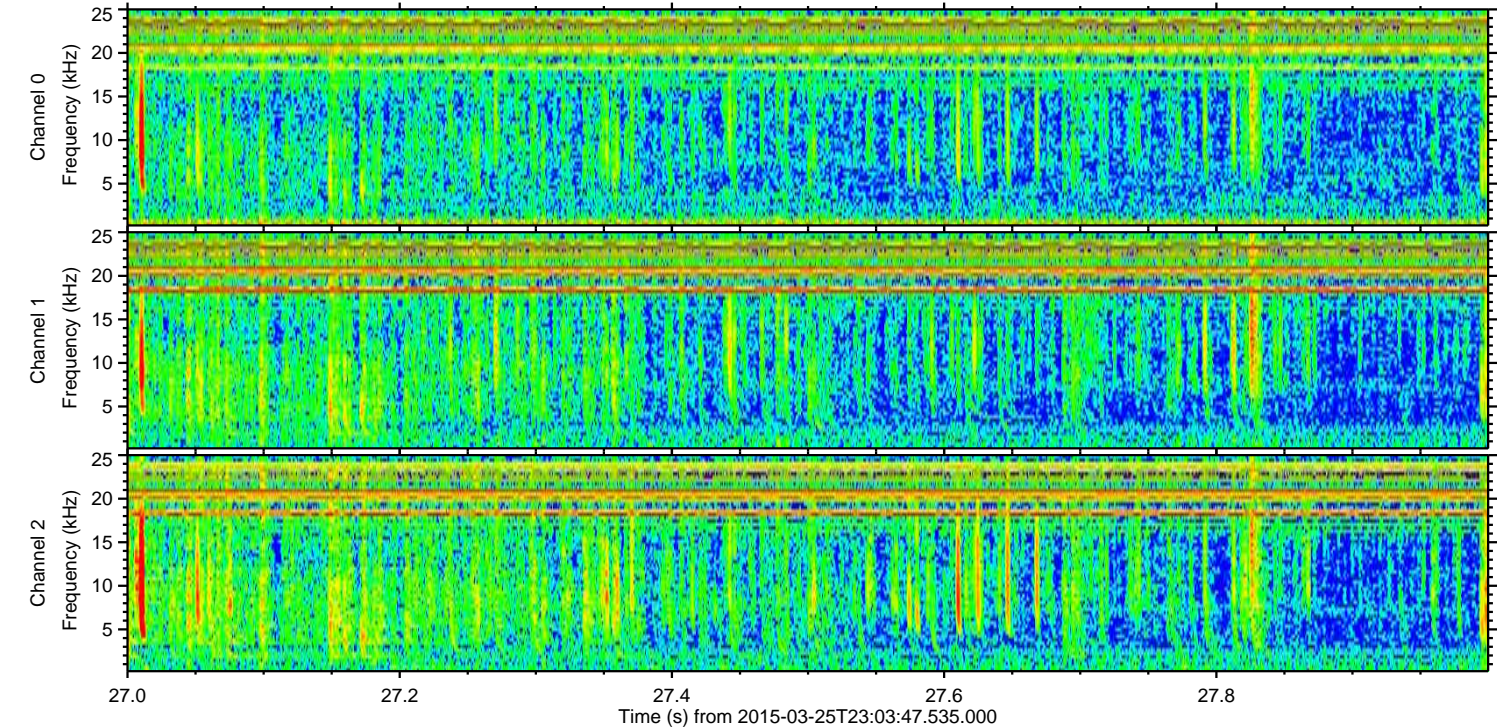
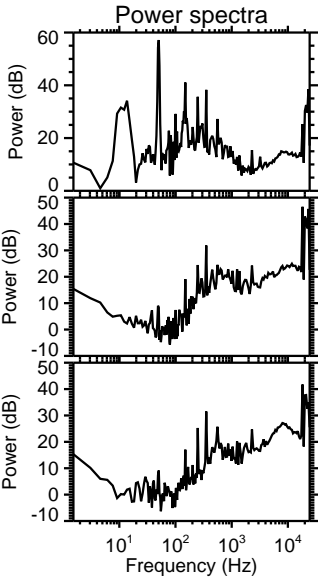
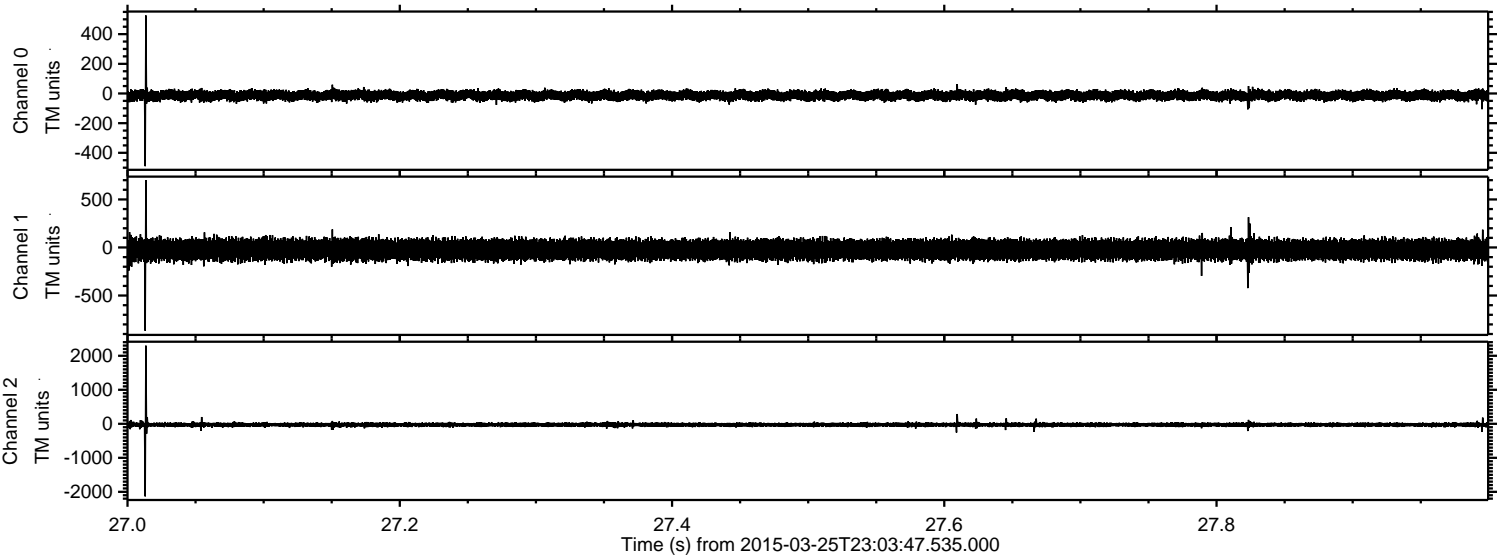

Channel 0  
mn: -490  
mx: 526  
 $\mu$ : -13.6  
 $\sigma$ : 17.9

Channel 1  
mn: -866  
mx: 702  
 $\mu$ : -23.6  
 $\sigma$ : 51.6

Channel 2  
mn: -2133  
mx: 2298  
 $\mu$ : -27.1  
 $\sigma$ : 34.7



Processed Thu Mar 26 00:12:25 2015 by ELM ver.2012-10-06 from 001\_\_elm20150325\_230346\_\_dat00.bin

