

ELMAVAN 3D WAVEFORMS (Measured data sampled at 50 kHz) 49620 packets of 144 samples from 2015-03-25T20:43:42.606.000.

Processed Wed Mar 25 22:27:36 2015 by ELM ver.2012-10-06 from 001__elm20150325_204341__dat00.bin

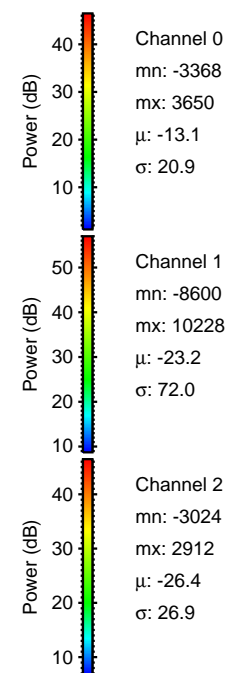

Processed Wed Mar 25 22:27:51 2015 by ELM ver.2012-10-06 from 001__elm20150325_204341__dat00.bin

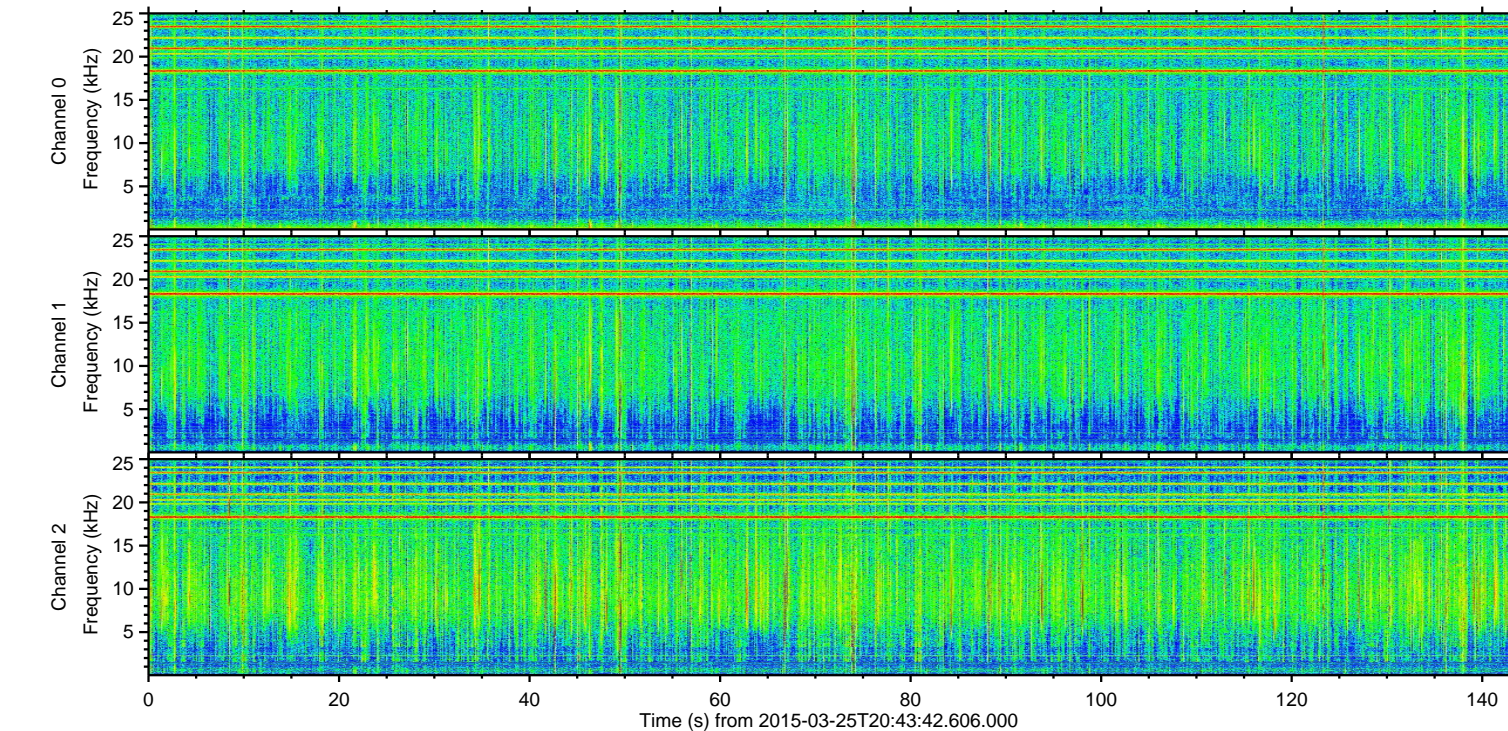
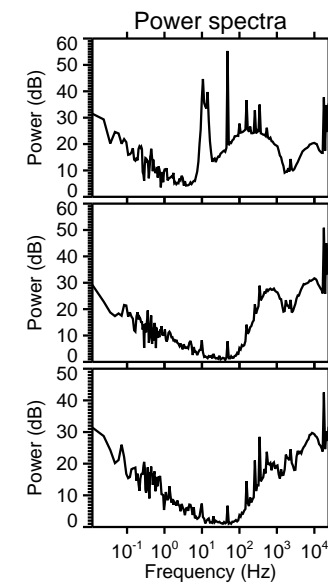
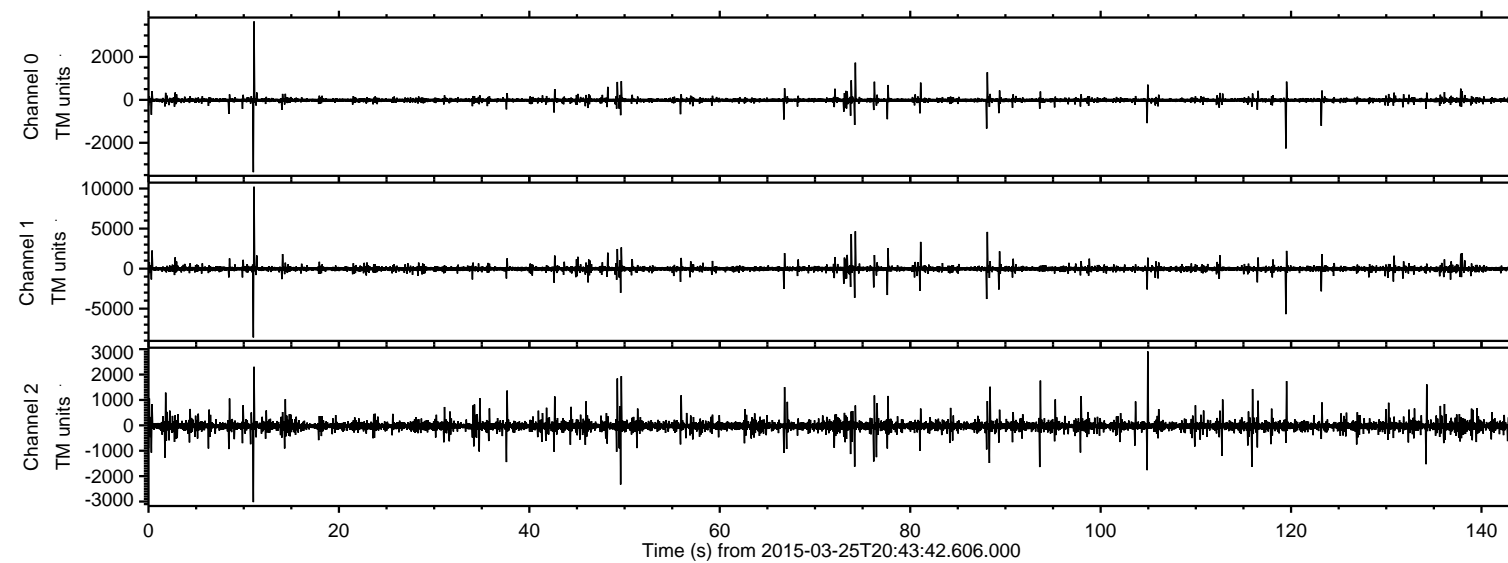
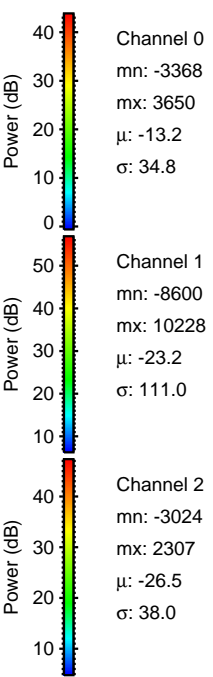
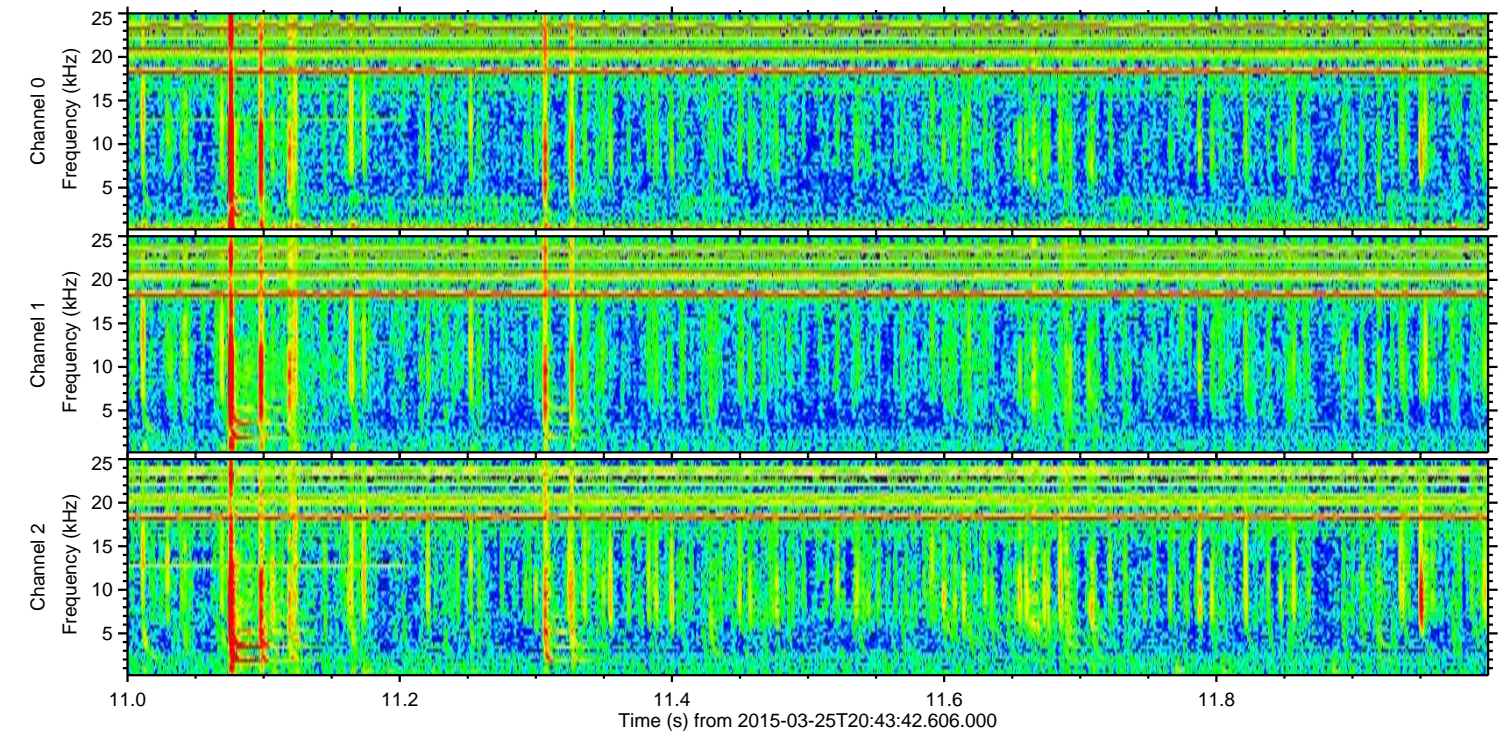
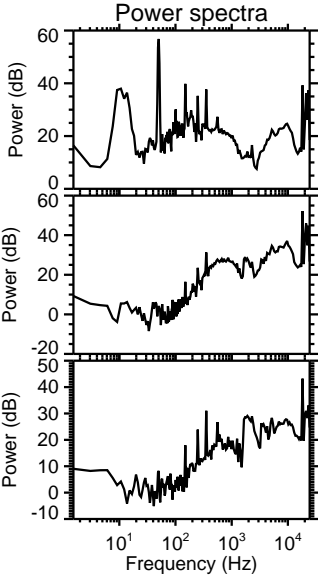
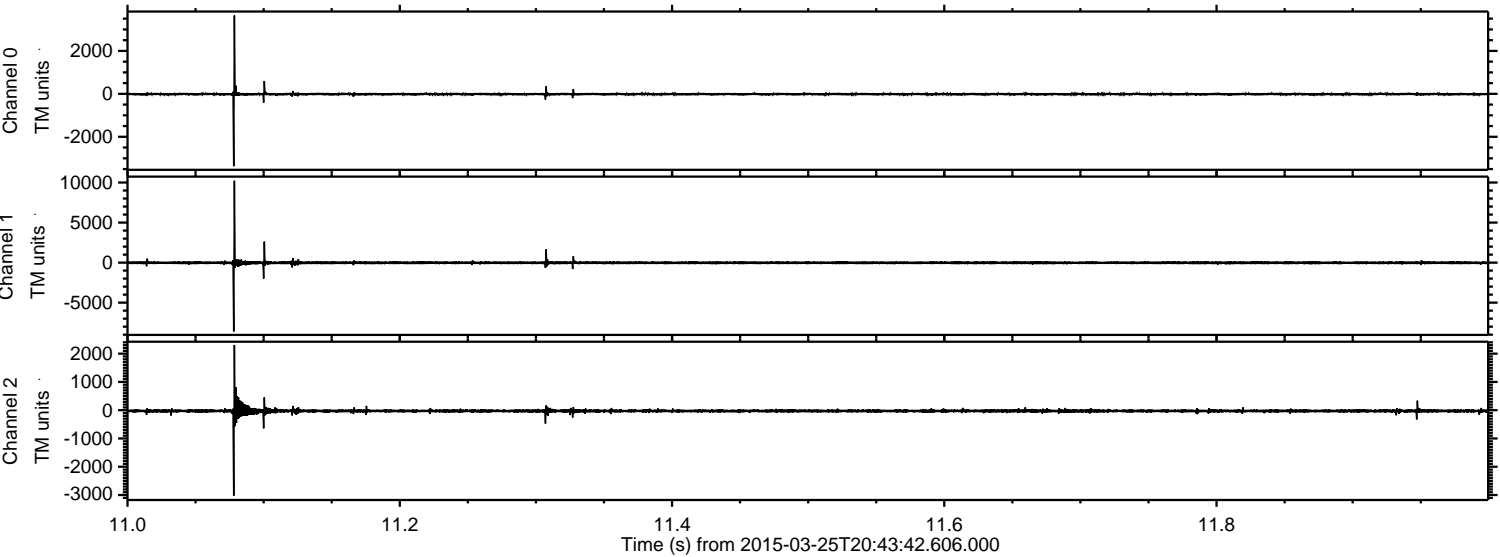

Channel 0
mn: -3368
mx: 3650
 μ : -13.2
 σ : 34.8

Channel 1
mn: -8600
mx: 10228
 μ : -23.2
 σ : 111.0

Channel 2
mn: -3024
mx: 2307
 μ : -26.5
 σ : 38.0

ELMAVAN 3D WAVEFORMS (Measured data sampled at 50 kHz) 49620 packets of 144 samples from 2015-03-25T20:43:42.606.000. Part 120/143

Processed Wed Mar 25 22:27:52 2015 by ELM ver.2012-10-06 from 001__elm20150325_204341__dat00.bin

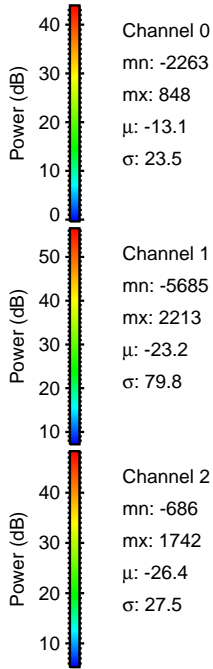
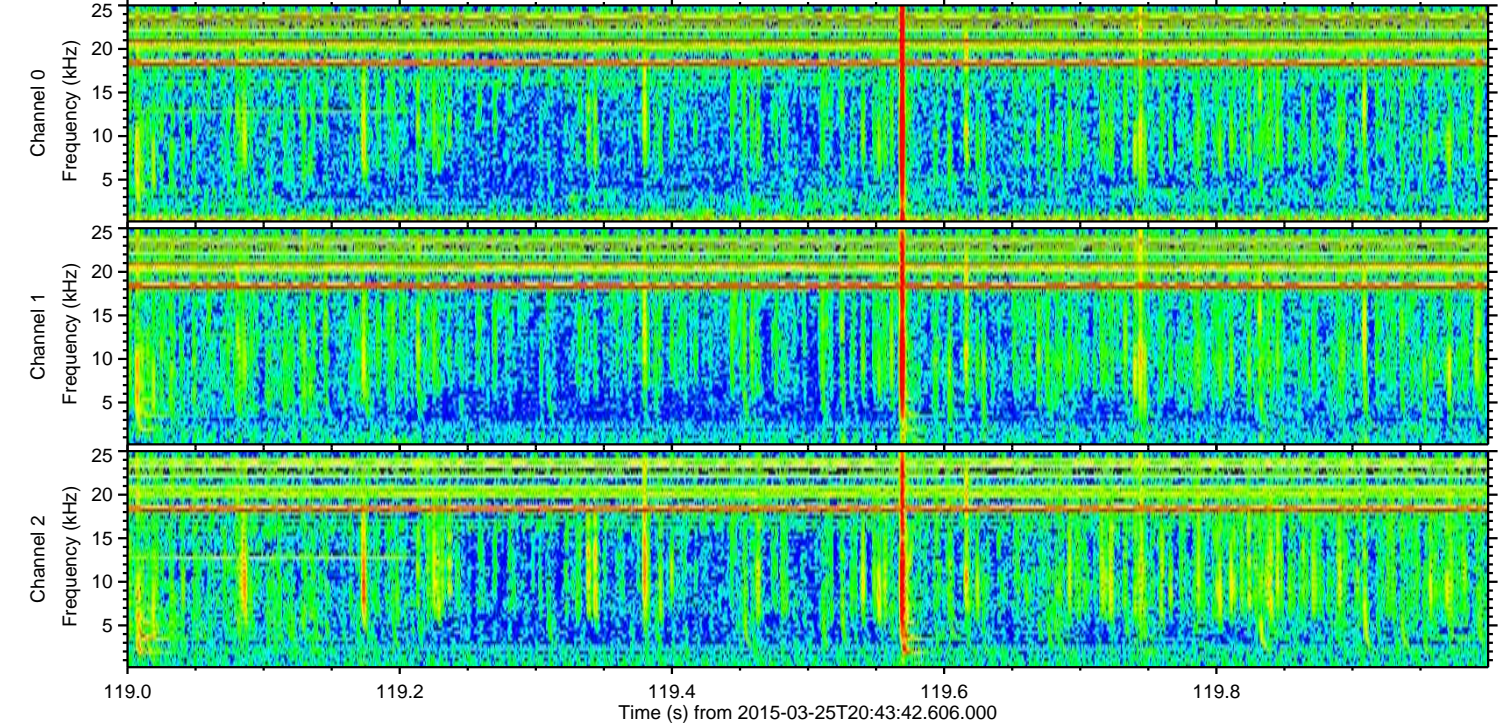
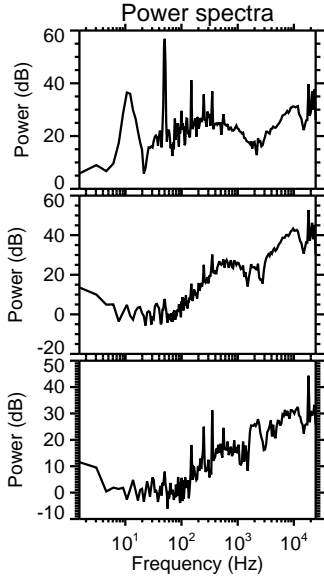
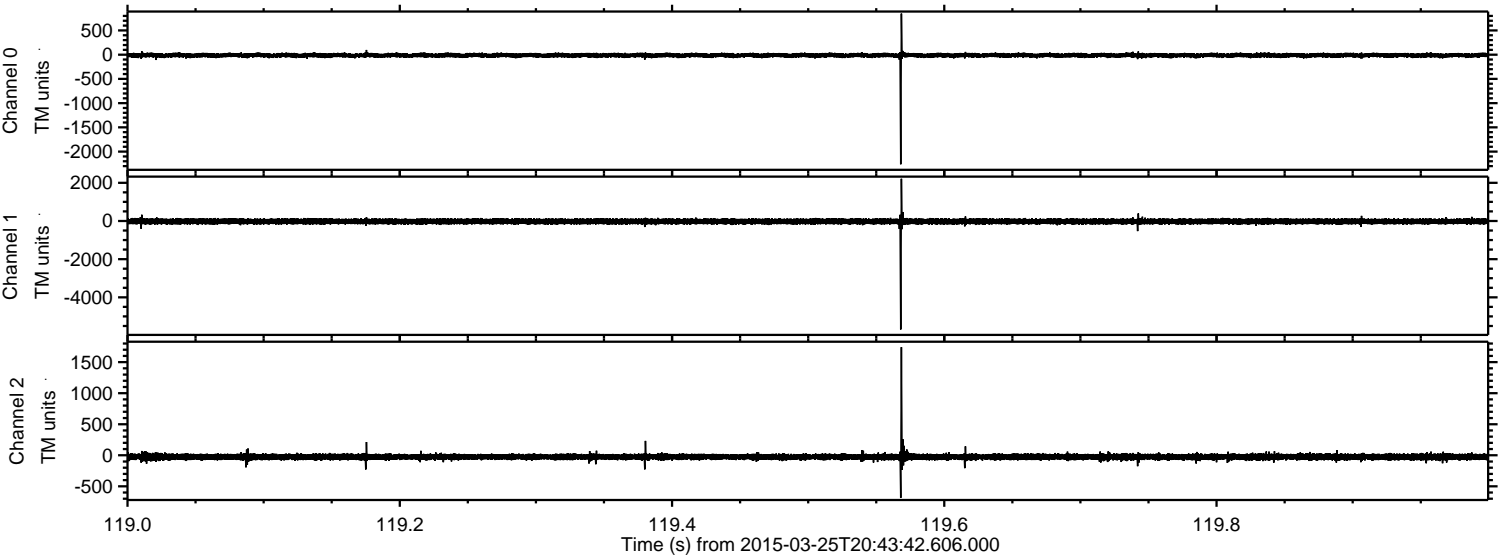

Processed Wed Mar 25 22:27:54 2015 by ELM ver.2012-10-06 from 001__elm20150325_204341__dat00.bin

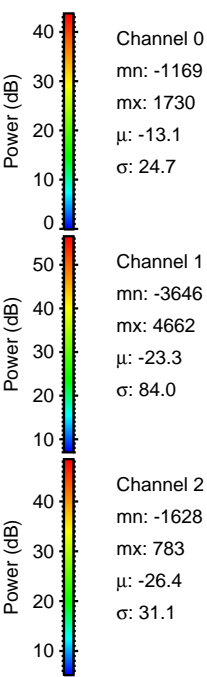
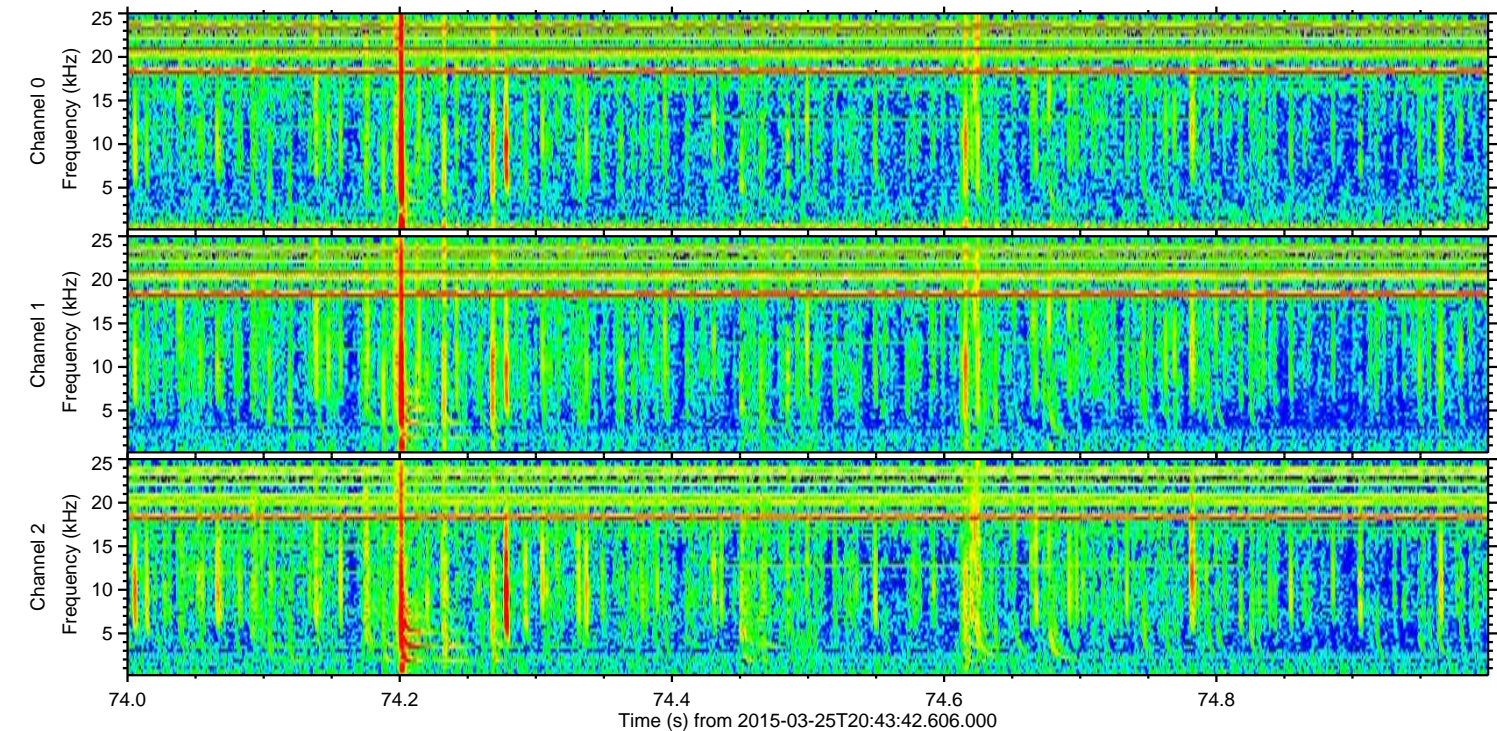
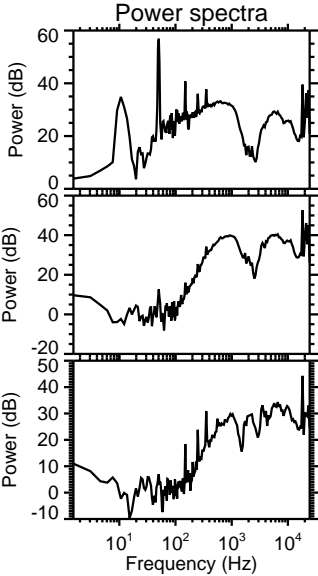
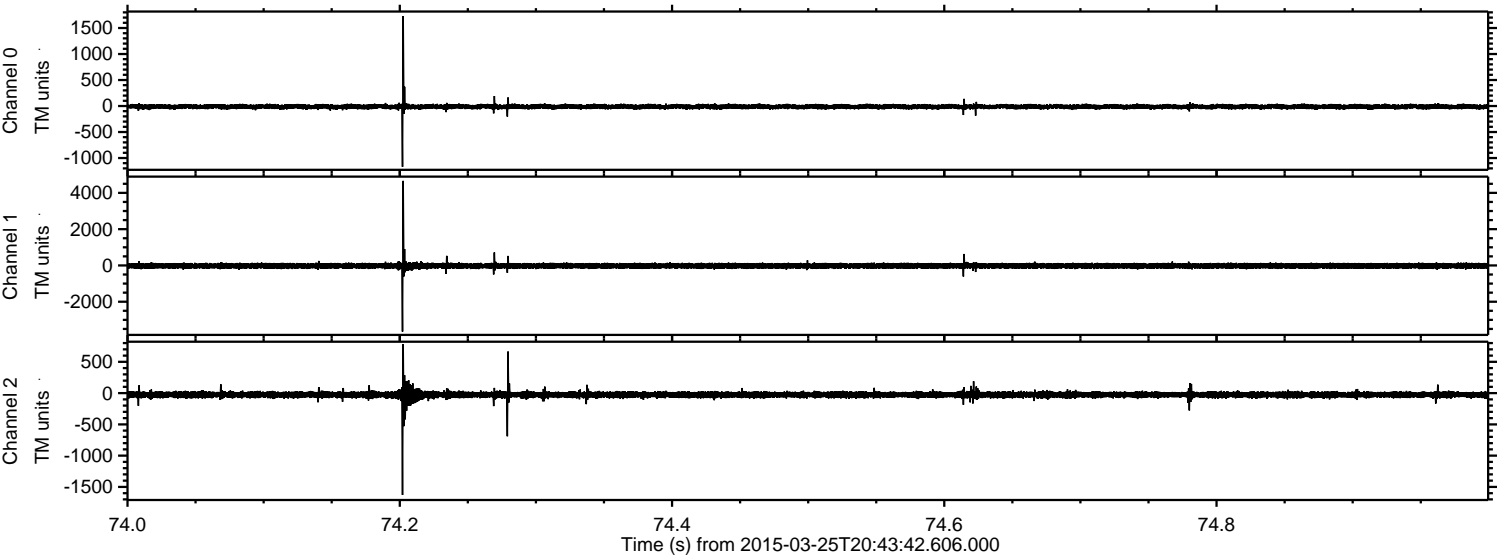

Channel 0
mn: -1169
mx: 1730
 μ : -13.1
 σ : 24.7

Channel 1
mn: -3646
mx: 4662
 μ : -23.3
 σ : 84.0

Channel 2
mn: -1628
mx: 783
 μ : -26.4
 σ : 31.1

Processed Wed Mar 25 22:27:55 2015 by ELM ver.2012-10-06 from 001__elm20150325_204341__dat00.bin

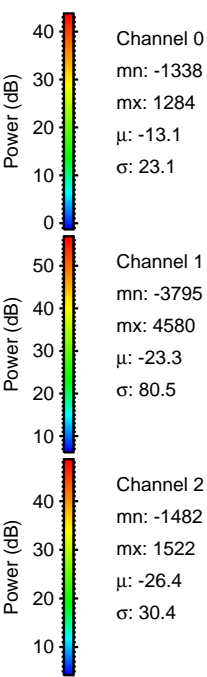
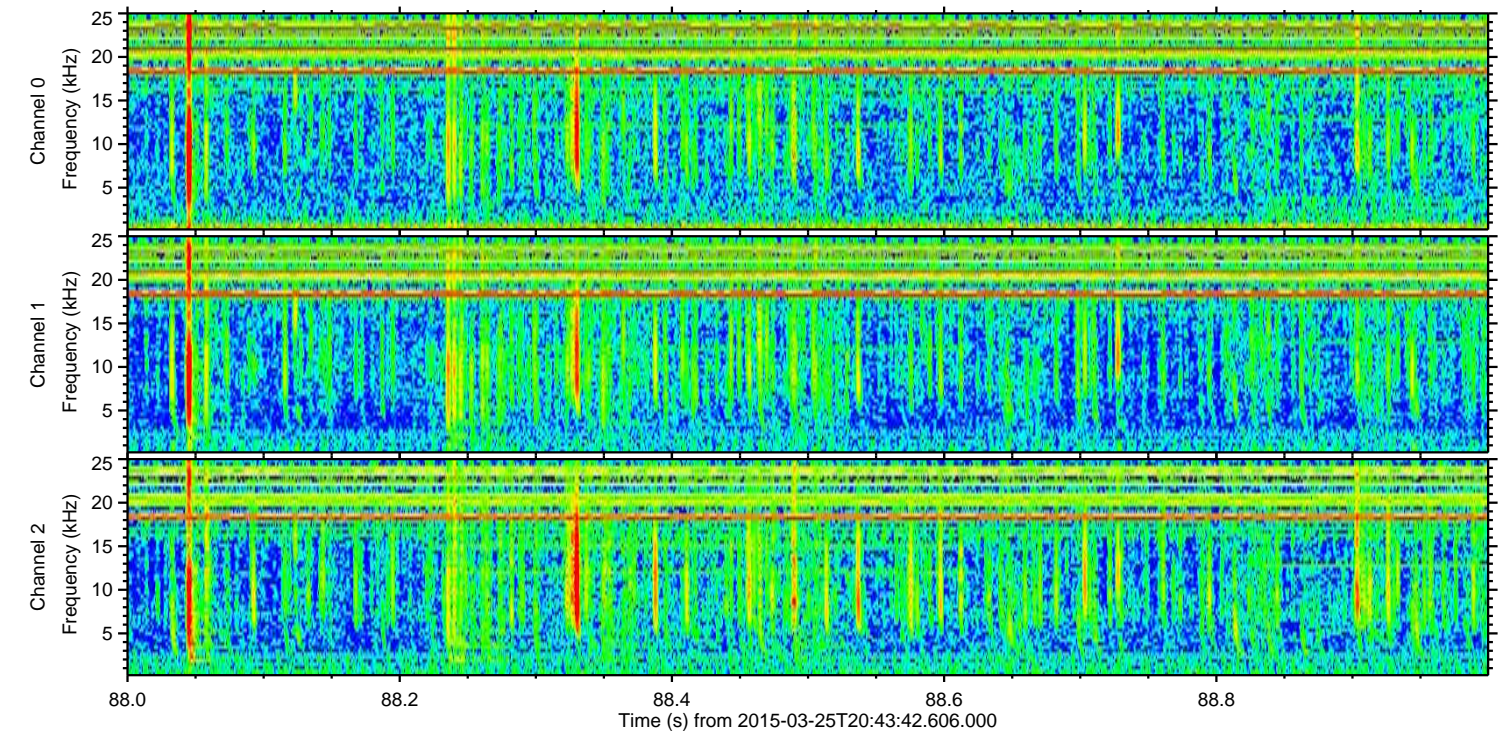
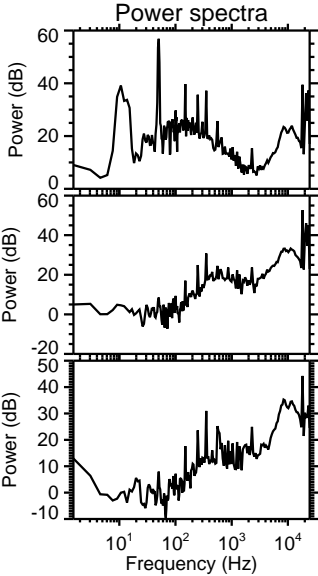
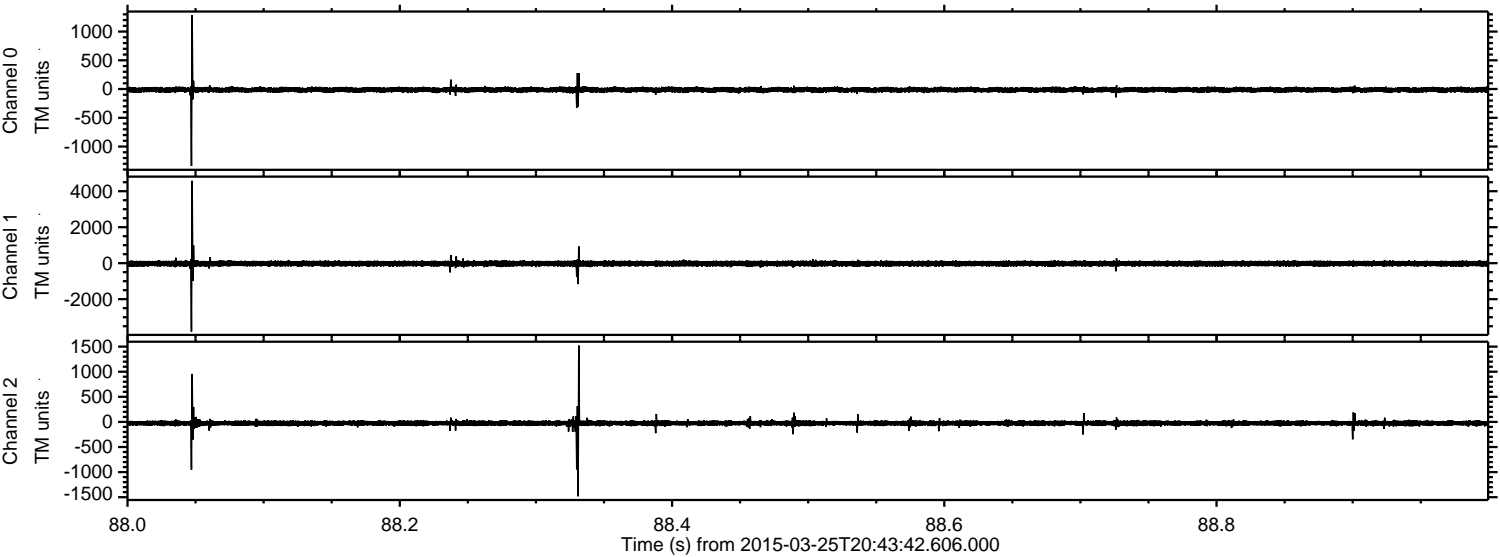

Channel 0
mn: -1338
mx: 1284
 μ : -13.1
 σ : 23.1

Channel 1
mn: -3795
mx: 4580
 μ : -23.3
 σ : 80.5

Channel 2
mn: -1482
mx: 1522
 μ : -26.4
 σ : 30.4

ELMAVAN 3D WAVEFORMS (Measured data sampled at 50 kHz) 49620 packets of 144 samples from 2015-03-25T20:43:42.606.000. Part 74/143

Processed Wed Mar 25 22:27:56 2015 by ELM ver.2012-10-06 from 001__elm20150325_204341__dat00.bin

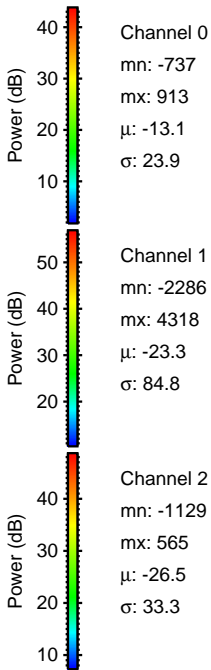
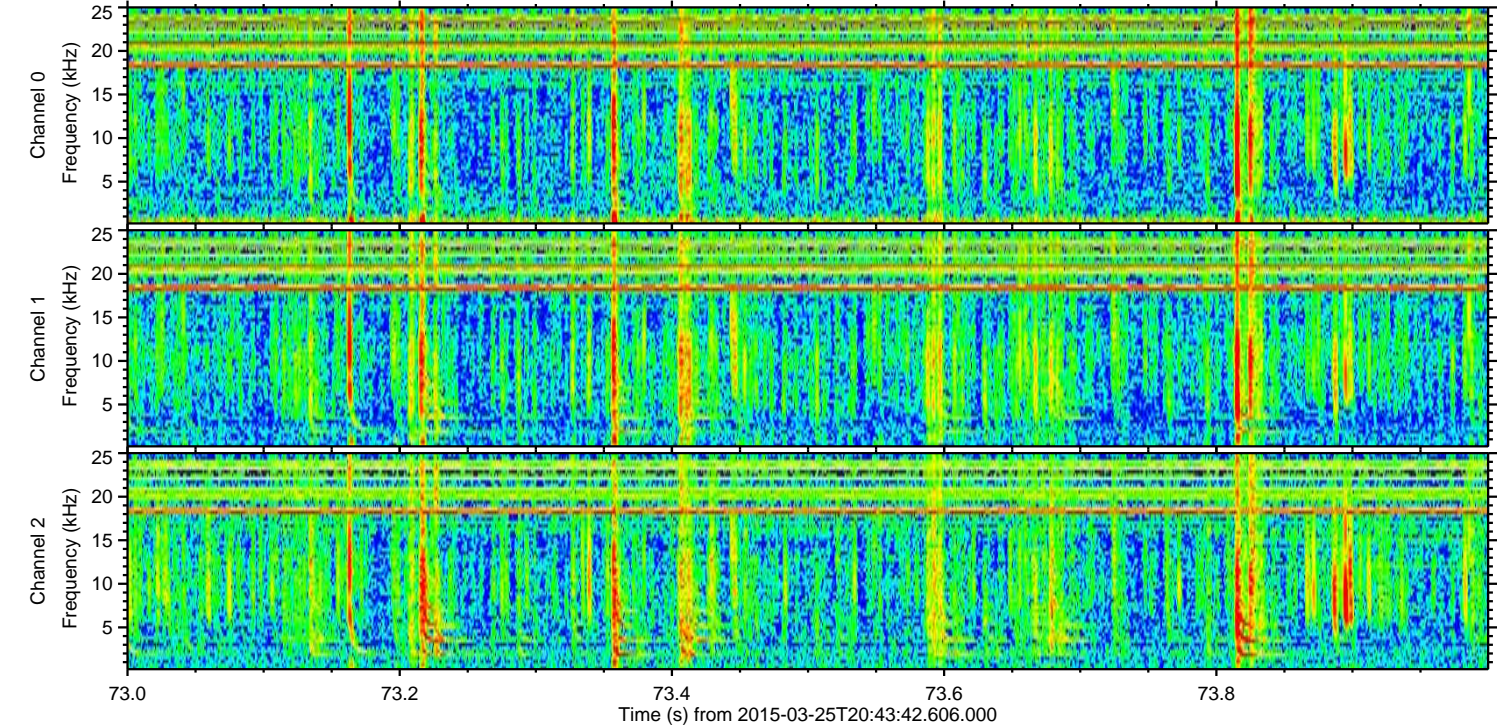
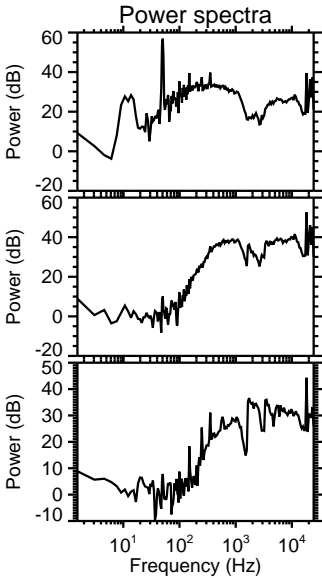
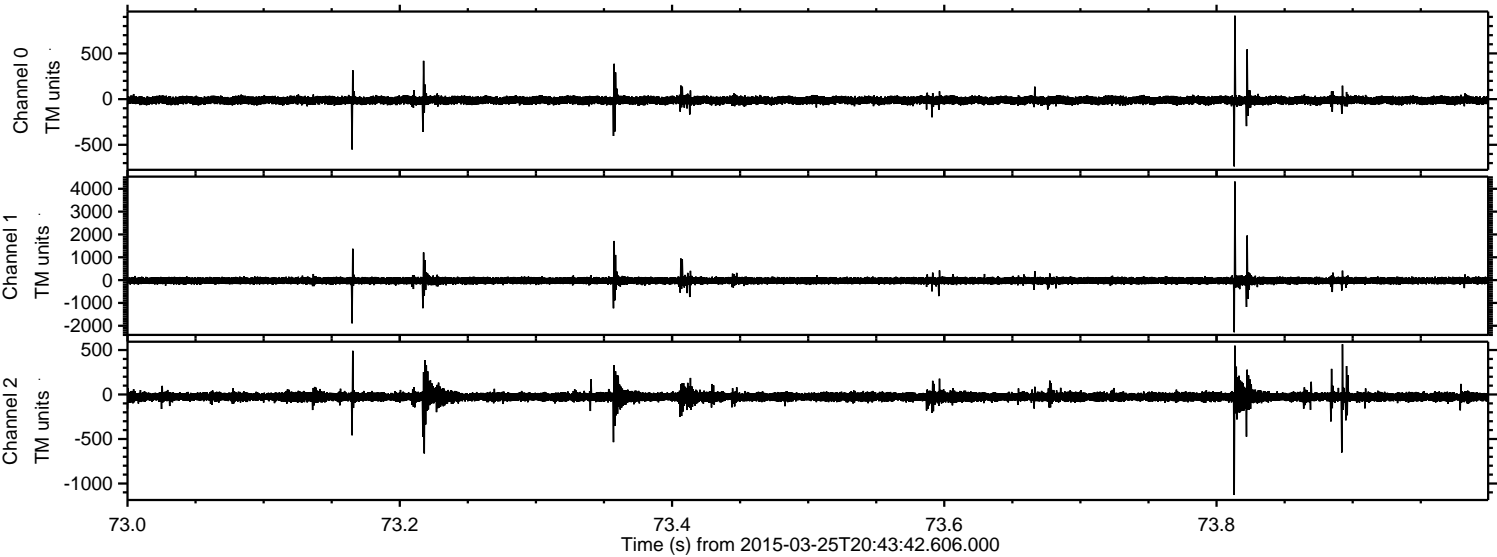

Processed Wed Mar 25 22:27:57 2015 by ELM ver.2012-10-06 from 001__elm20150325_204341__dat00.bin

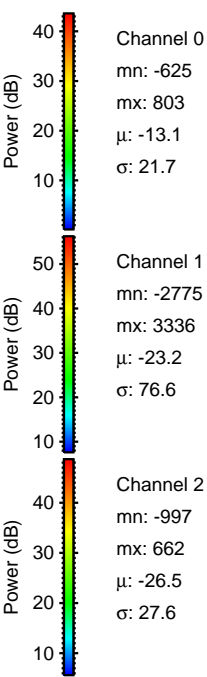
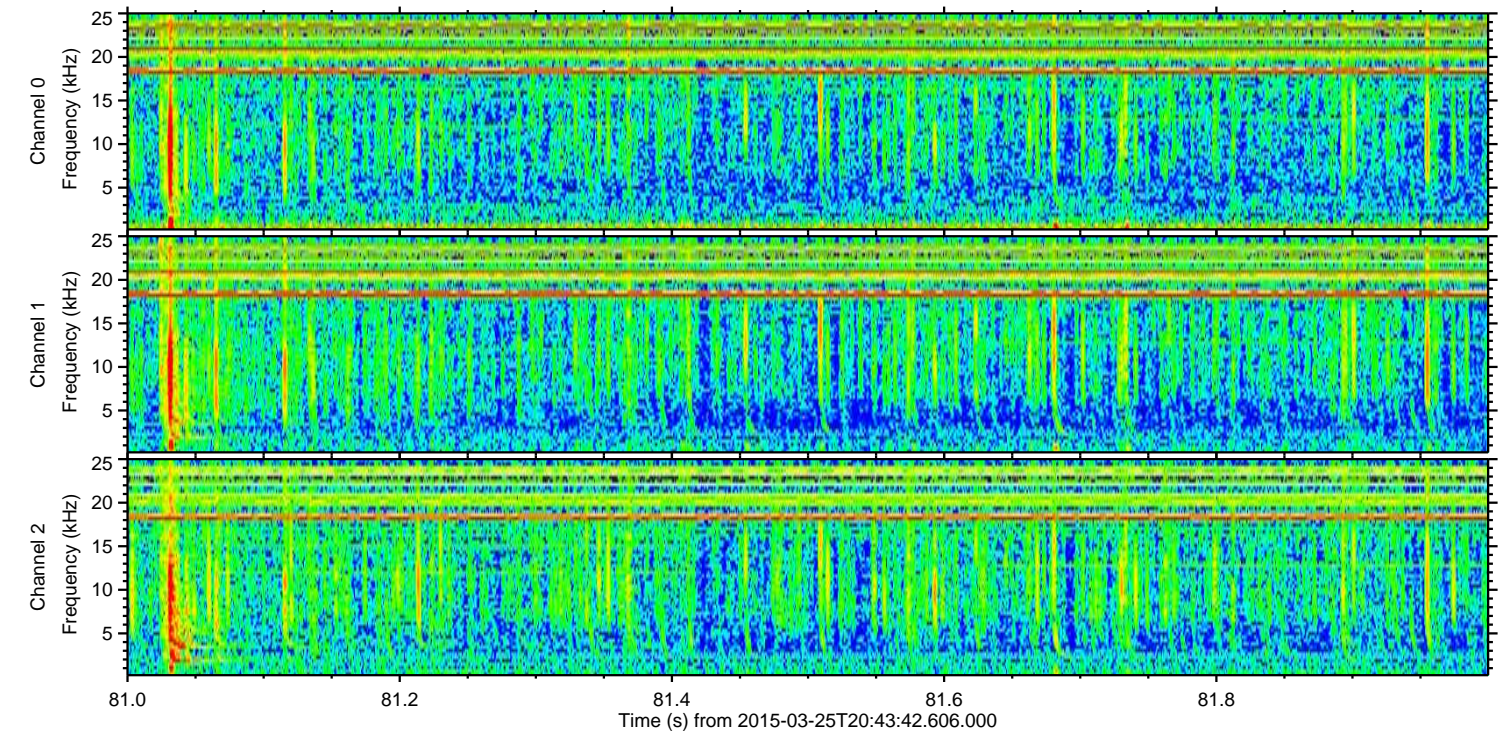
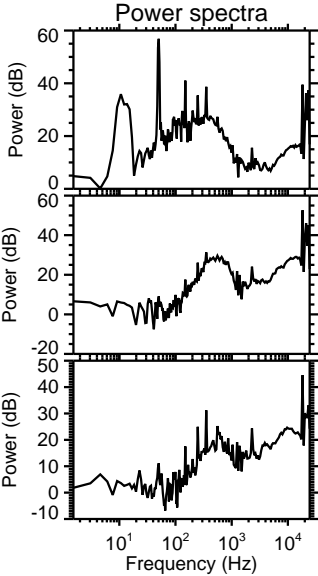
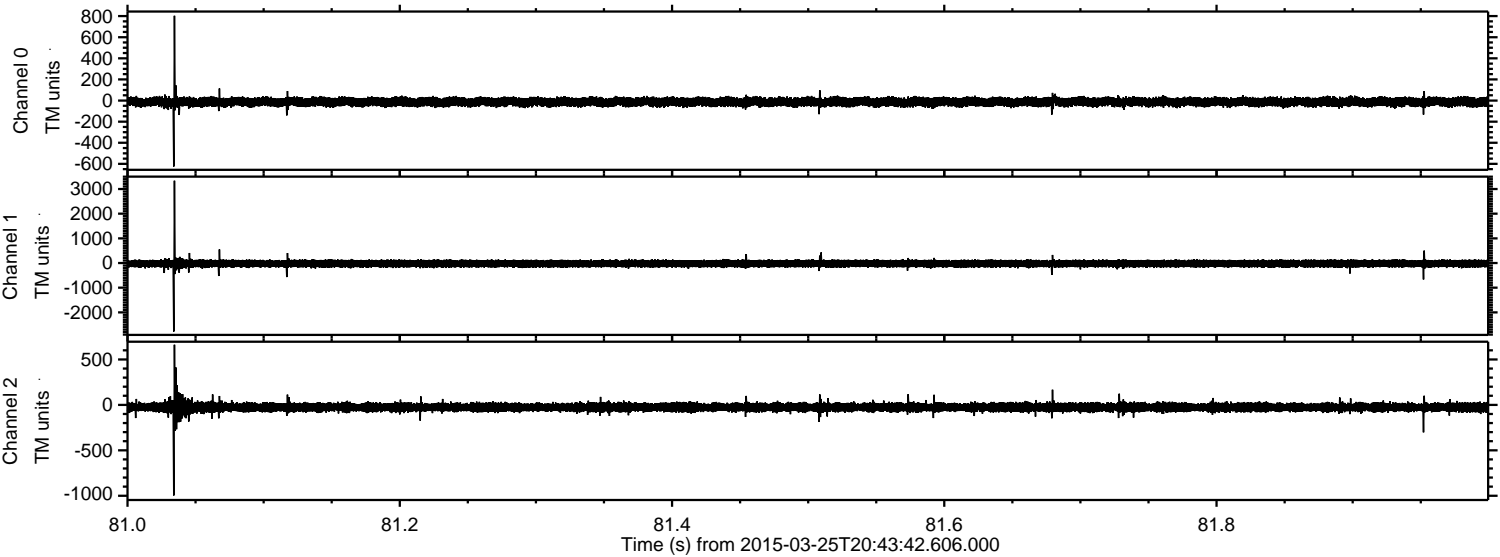

Processed Wed Mar 25 22:27:58 2015 by ELM ver.2012-10-06 from 001__elm20150325_204341__dat00.bin

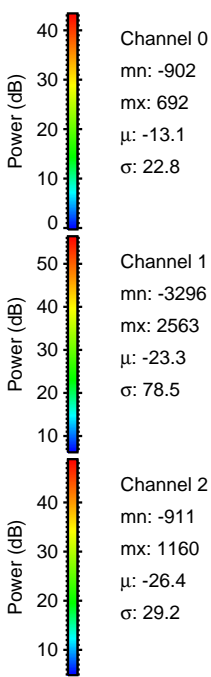
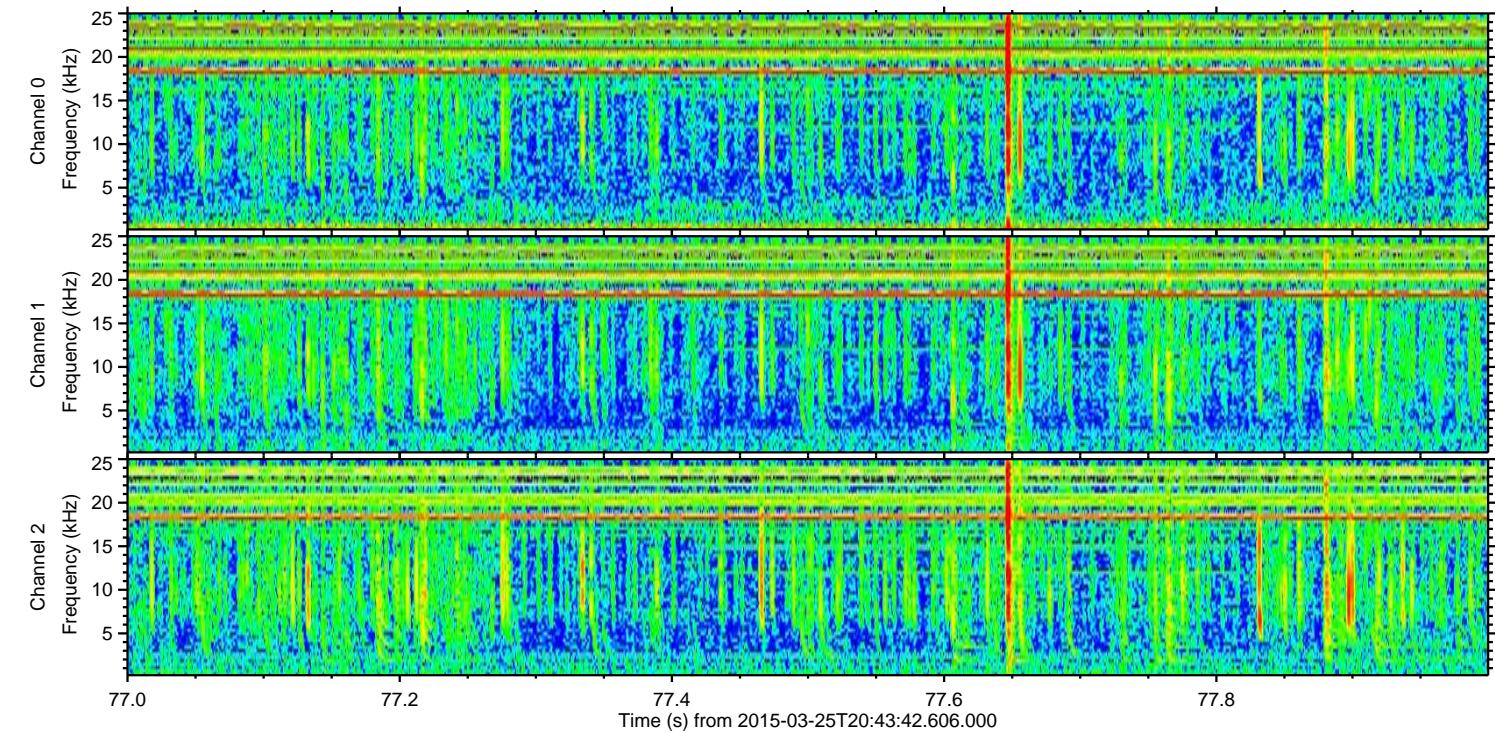
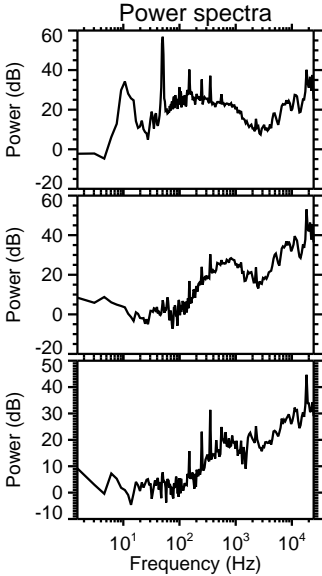
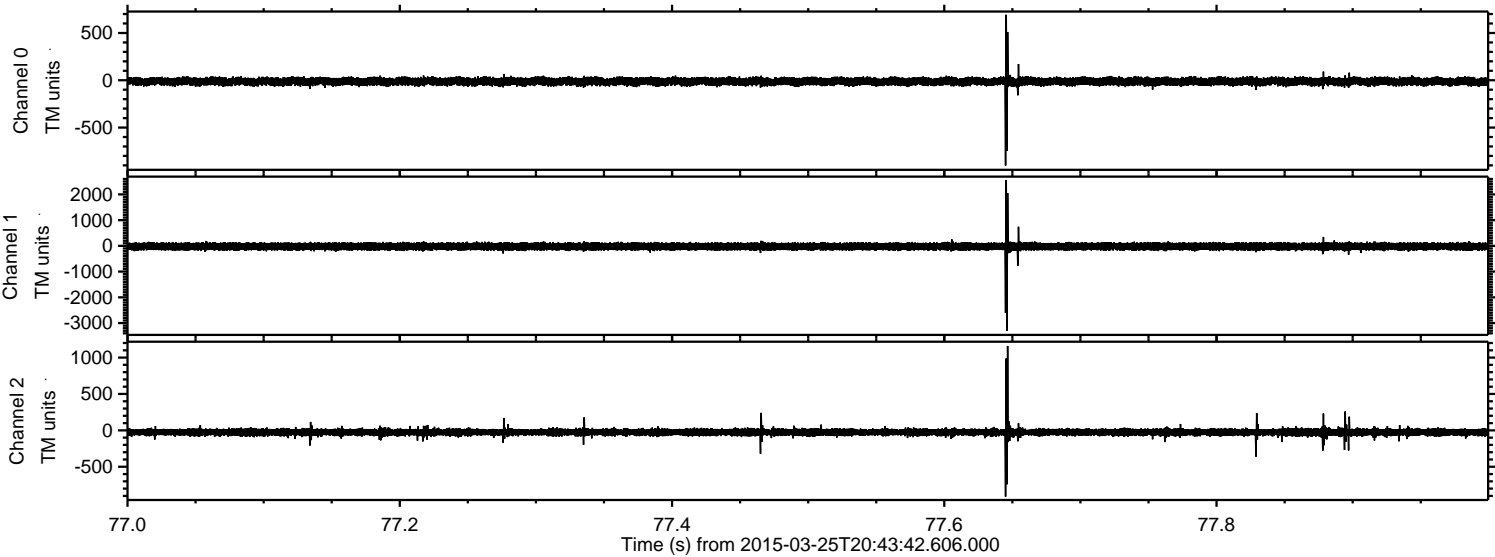

Processed Wed Mar 25 22:27:59 2015 by ELM ver.2012-10-06 from 001__elm20150325_204341__dat00.bin

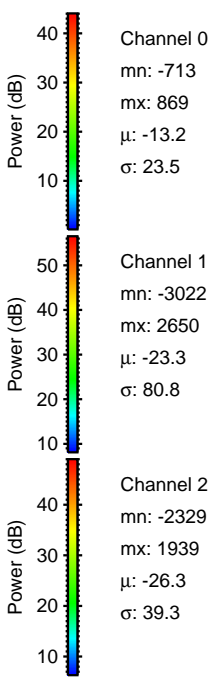
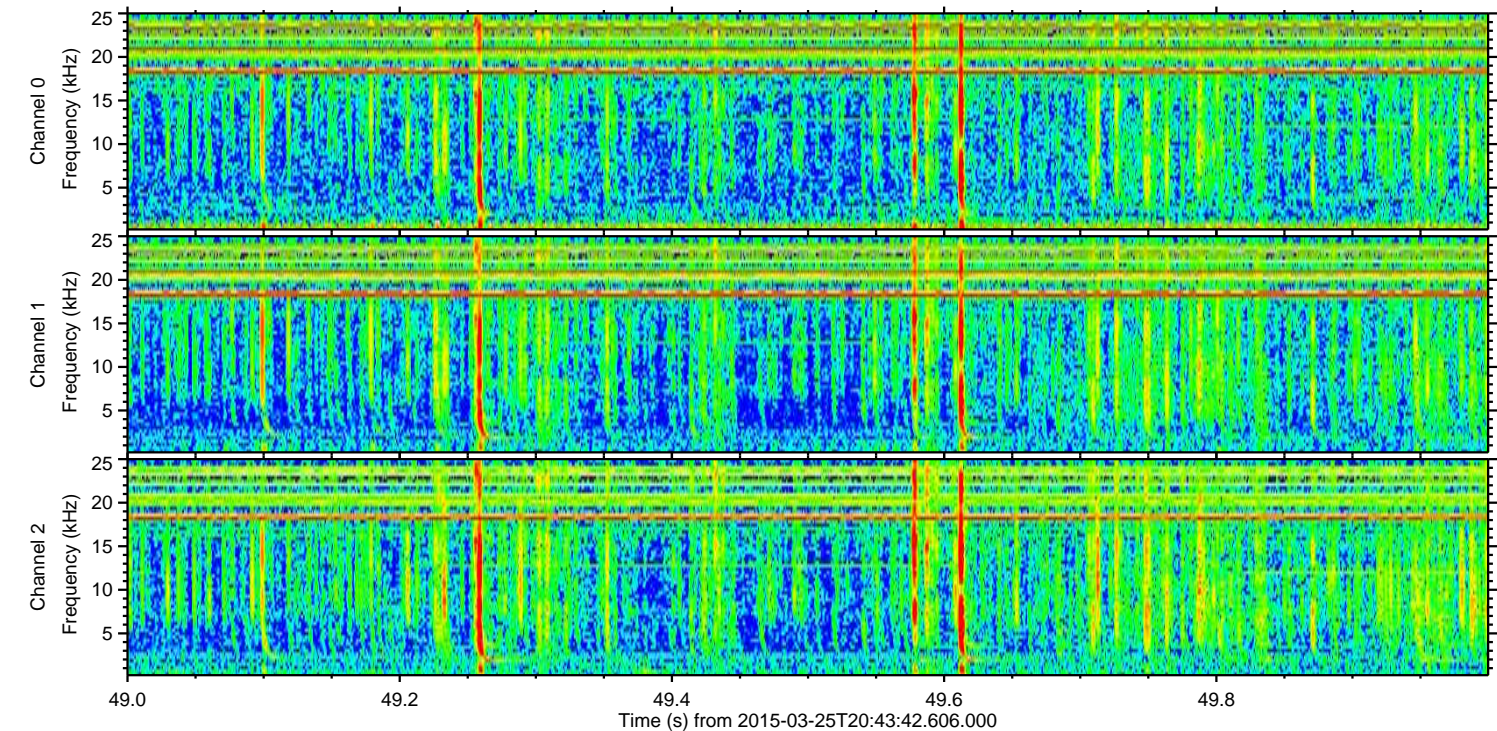
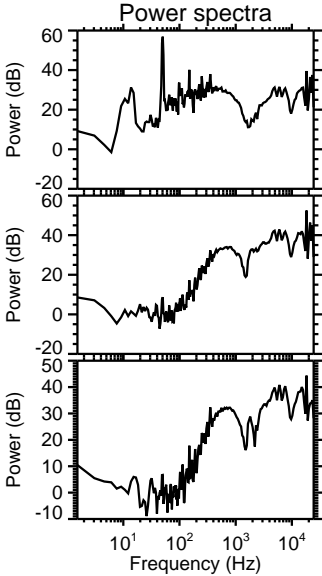
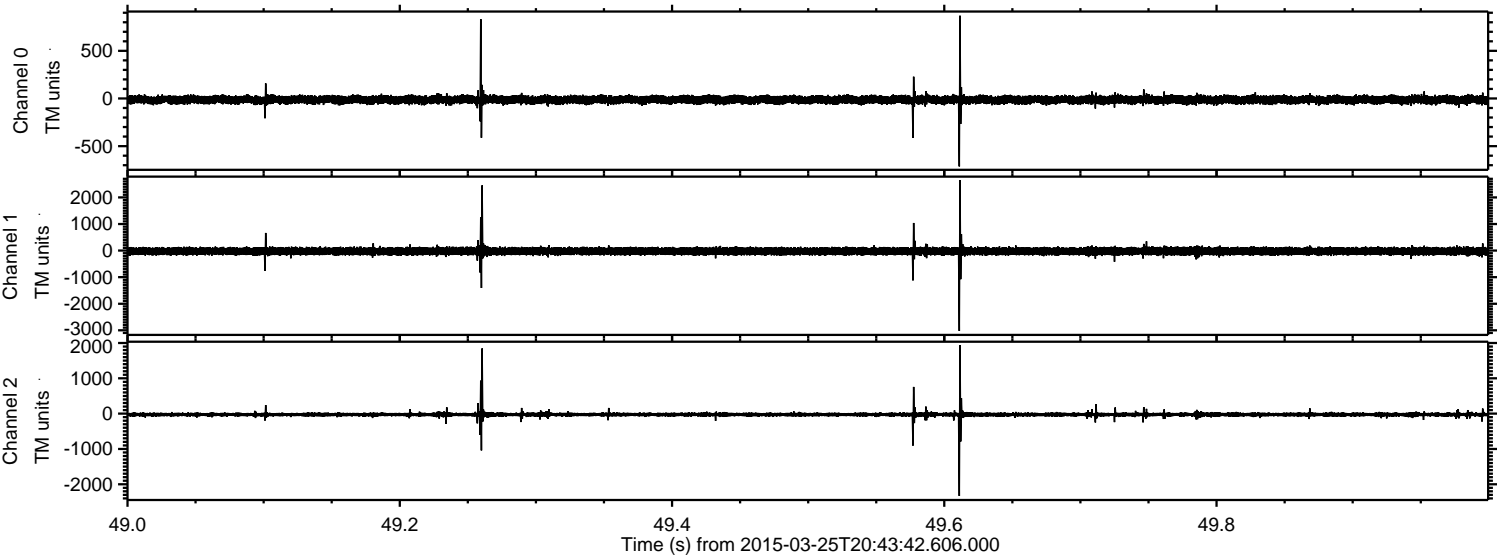

ELMAVAN 3D WAVEFORMS (Measured data sampled at 50 kHz) 49620 packets of 144 samples from 2015-03-25T20:43:42.606.000. Part 105/143

Processed Wed Mar 25 22:28:00 2015 by ELM ver.2012-10-06 from 001__elm20150325_204341__dat00.bin

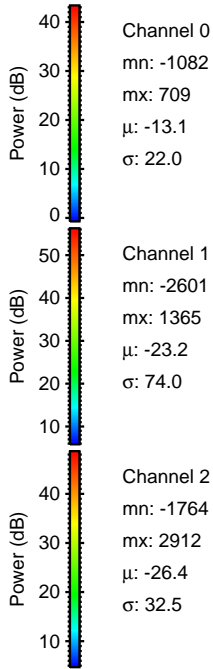
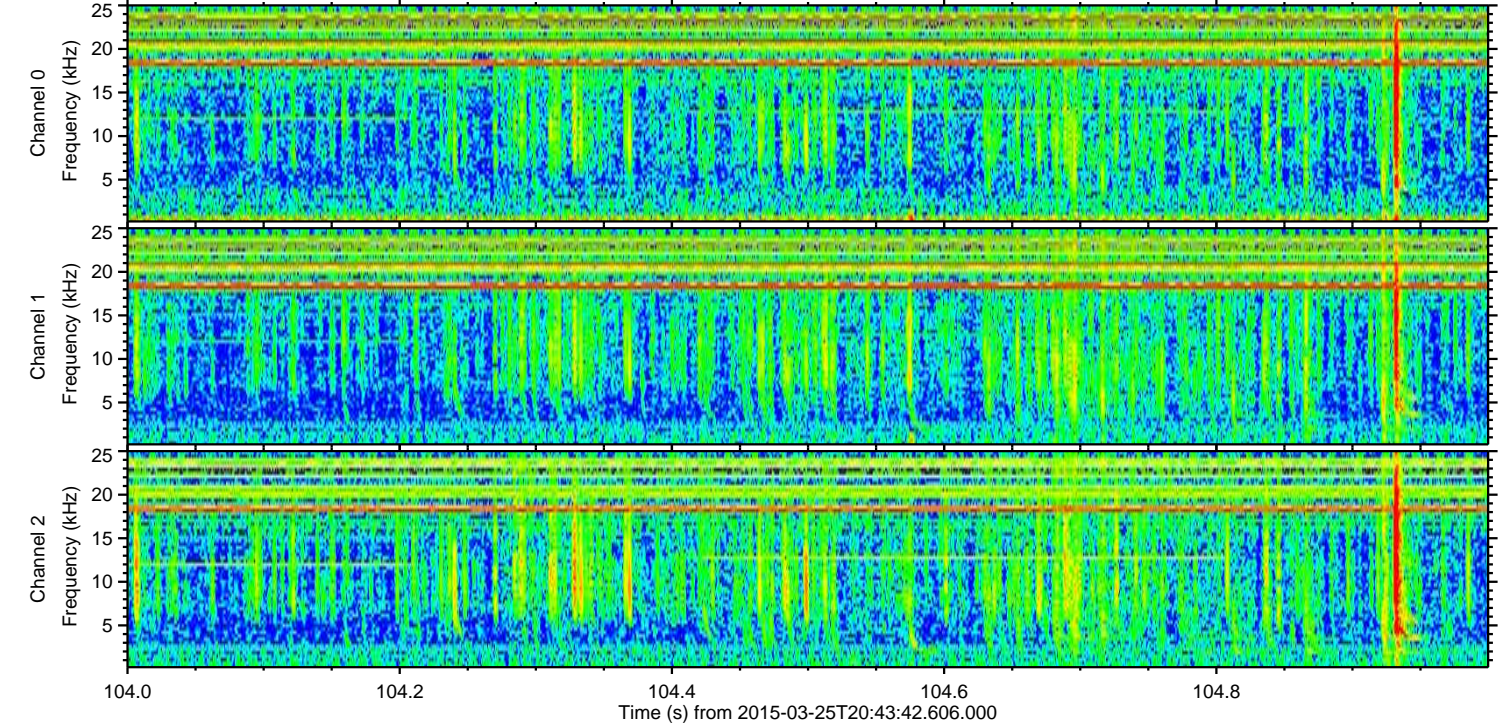
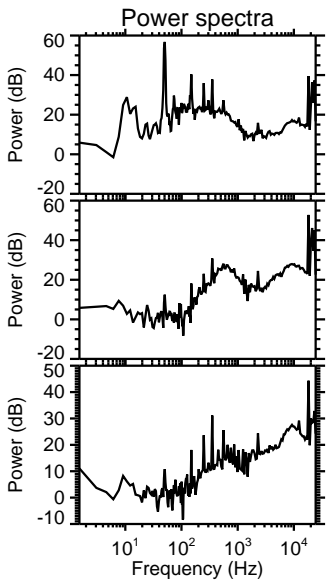
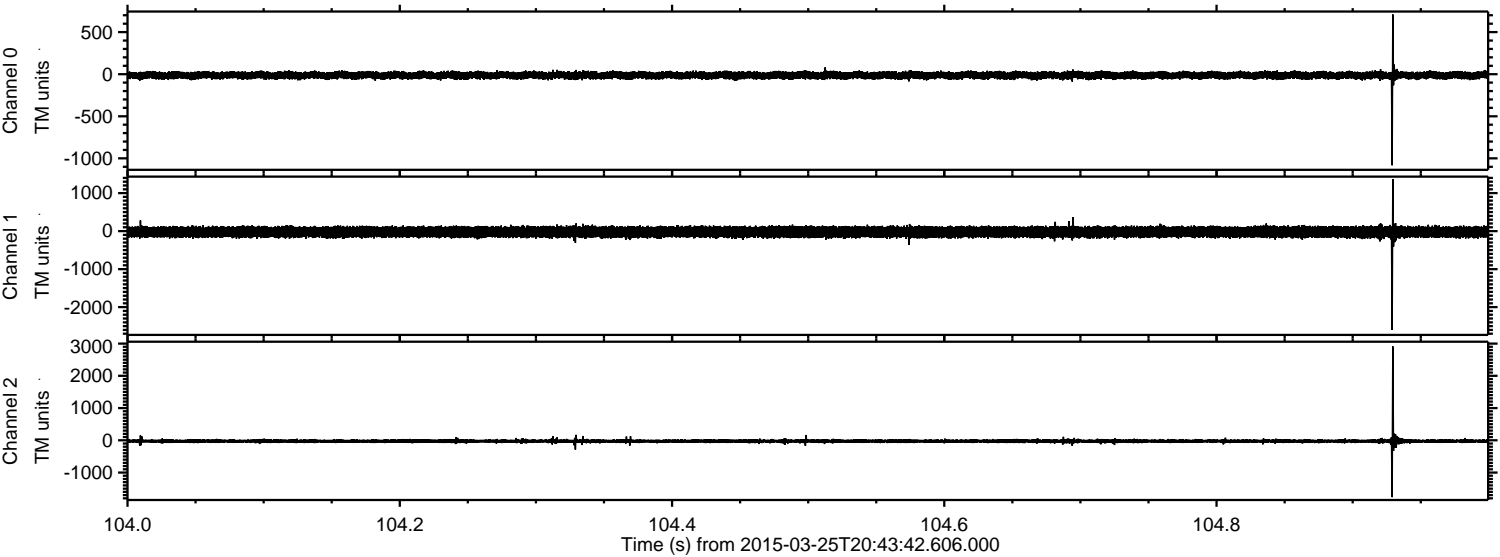

Channel 0
mn: -1082
mx: 709
 μ : -13.1
 σ : 22.0

Channel 1
mn: -2601
mx: 1365
 μ : -23.2
 σ : 74.0

Channel 2
mn: -1764
mx: 2912
 μ : -26.4
 σ : 32.5

ELMAVAN 3D WAVEFORMS (Measured data sampled at 50 kHz) 49620 packets of 144 samples from 2015-03-25T20:43:42.606.000. Part 114/143

Processed Wed Mar 25 22:28:01 2015 by ELM ver.2012-10-06 from 001__elm20150325_204341__dat00.bin

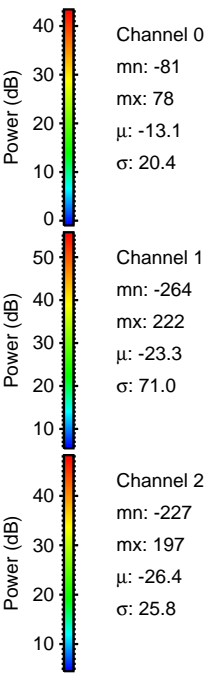
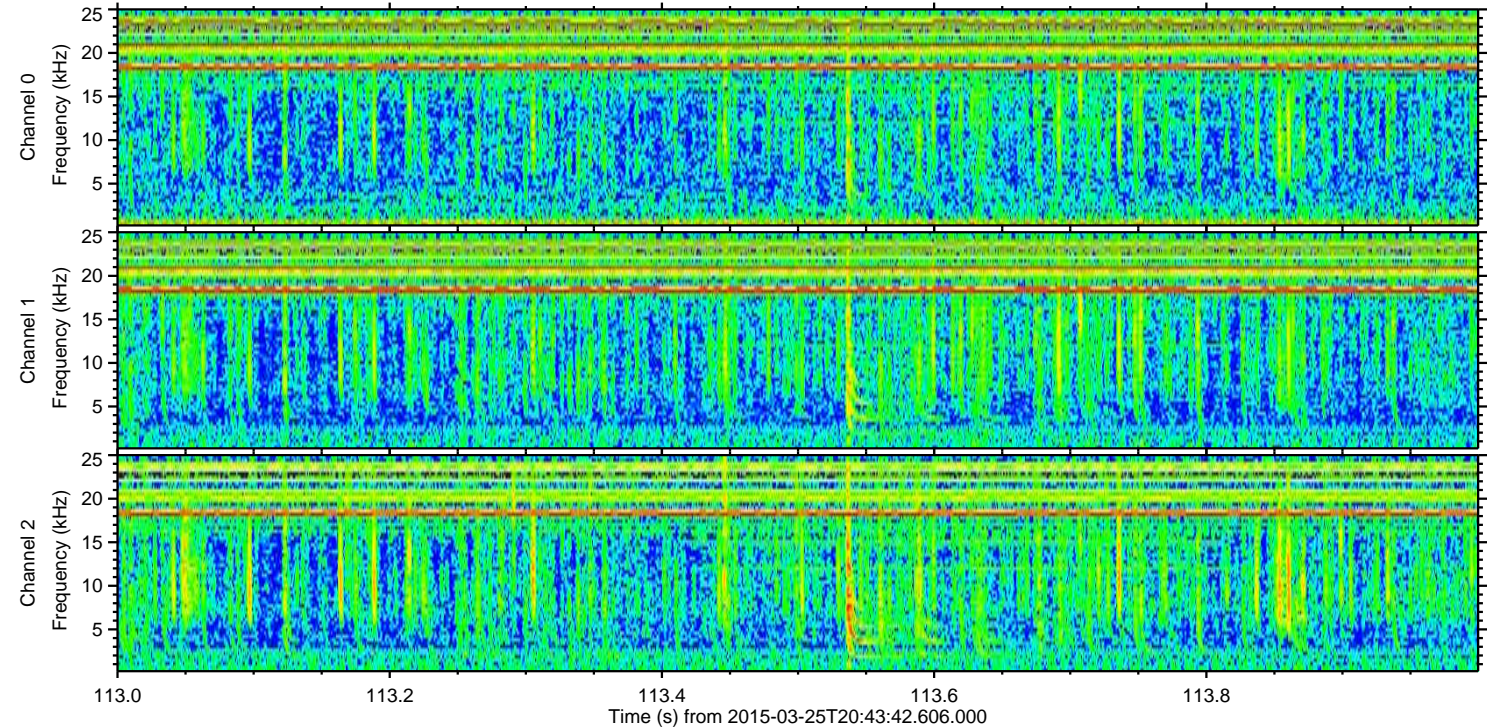
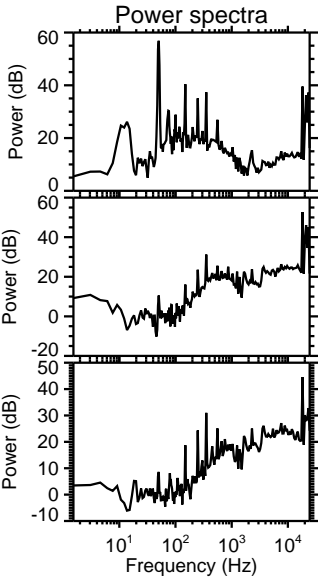
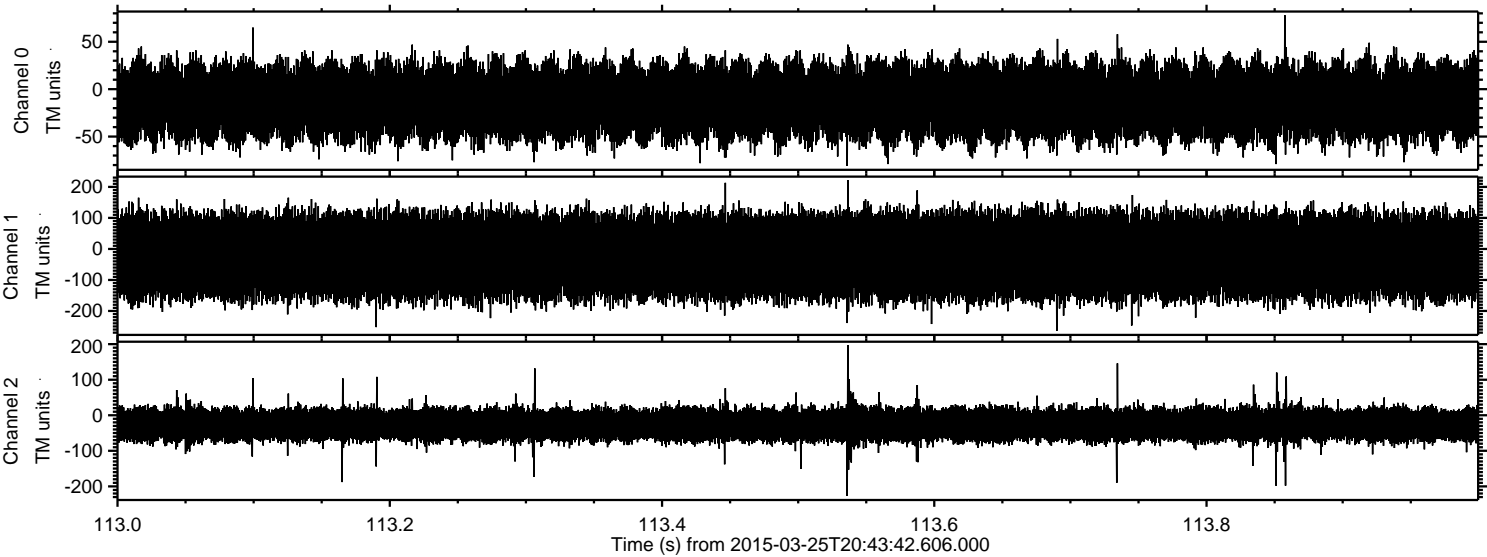

Channel 0
mn: -81
mx: 78
 μ : -13.1
 σ : 20.4

Channel 1
mn: -264
mx: 222
 μ : -23.3
 σ : 71.0

Channel 2
mn: -227
mx: 197
 μ : -26.4
 σ : 25.8