

ELMAVAN 3D WAVEFORMS (Measured data sampled at 50 kHz) 49786 packets of 144 samples from 2015-03-25T20:38:42.421.999.

Processed Wed Mar 25 22:20:23 2015 by ELM ver.2012-10-06 from 001__elm20150325_203841__dat00.bin

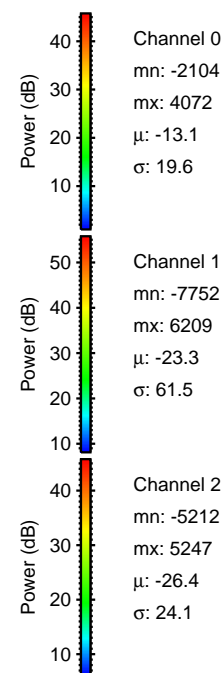

Processed Wed Mar 25 22:20:35 2015 by ELM ver.2012-10-06 from 001__elm20150325_203841__dat00.bin

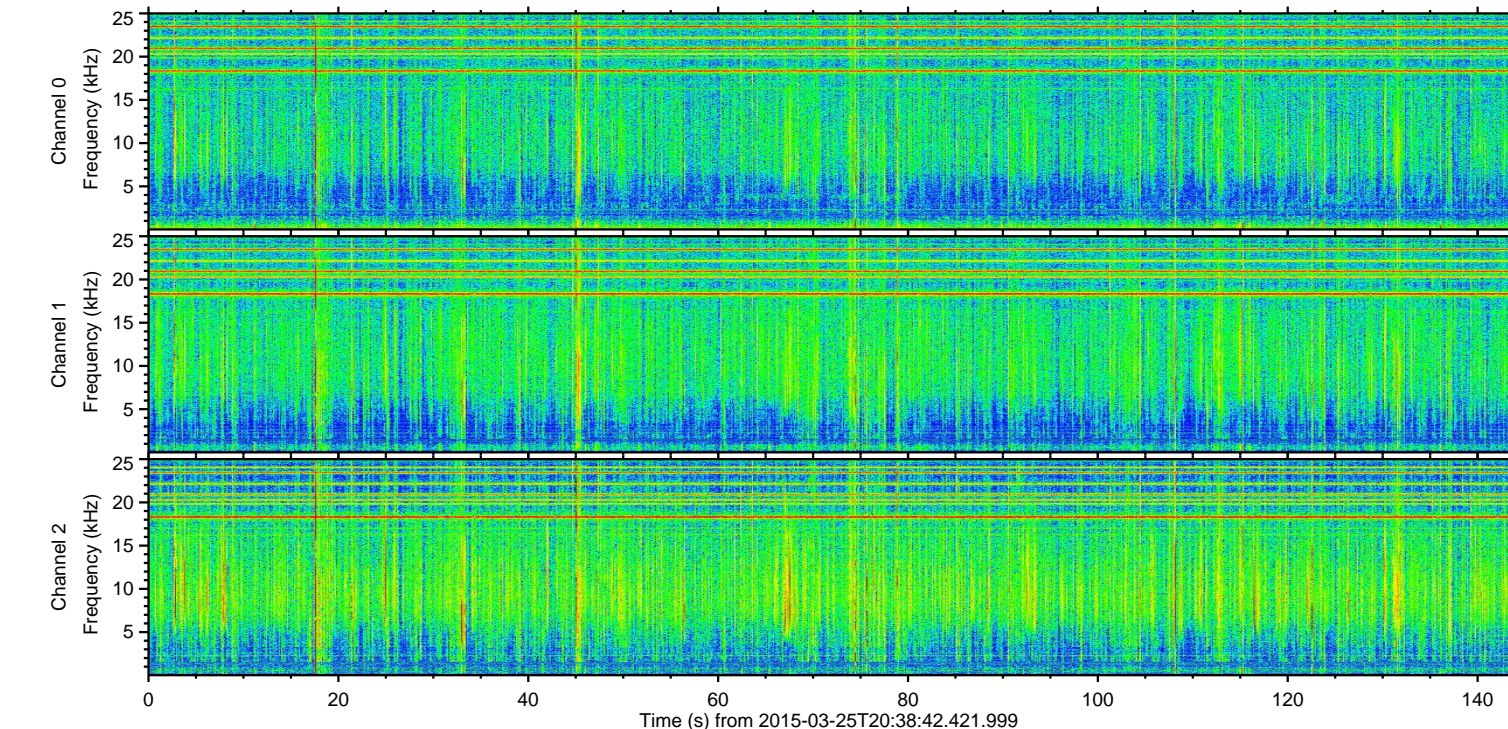
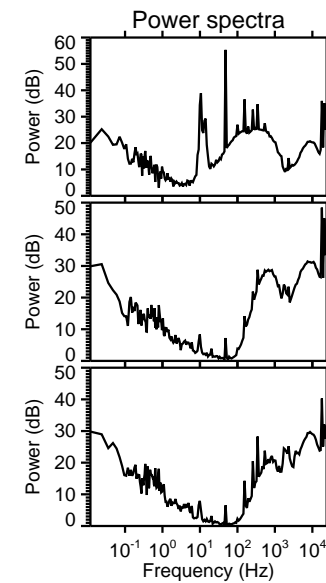
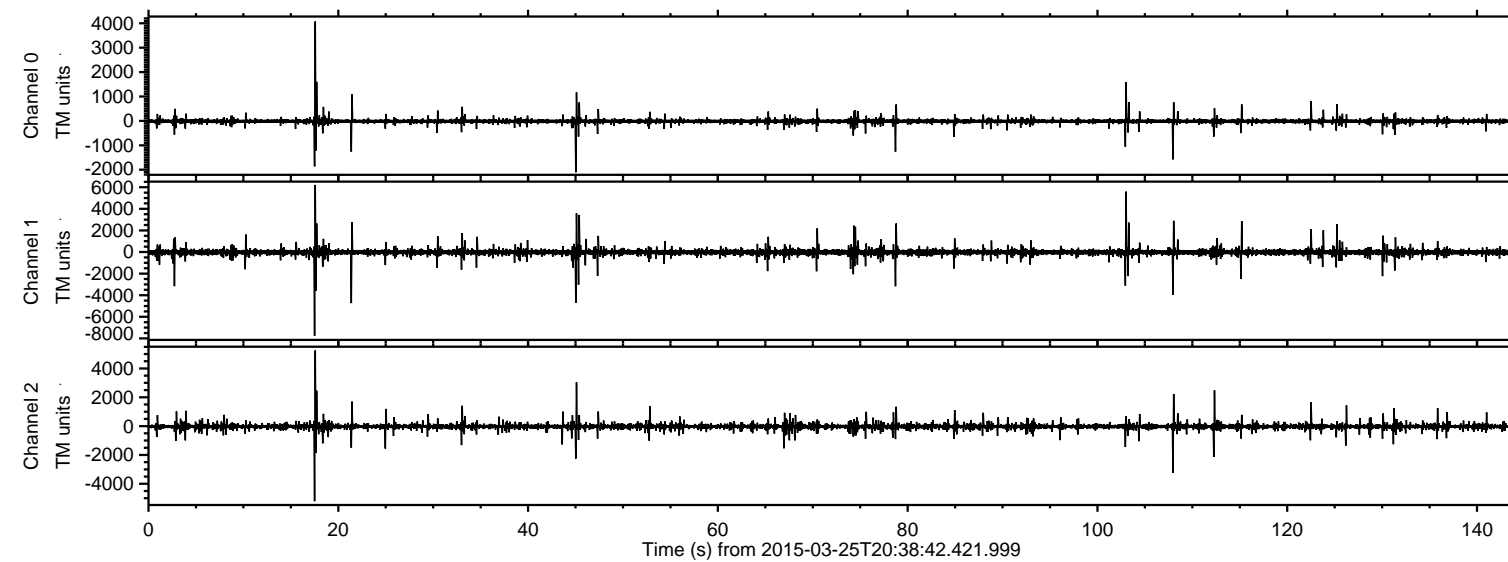
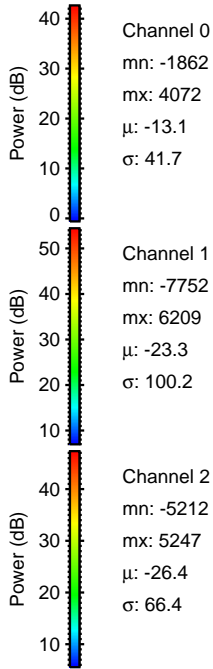
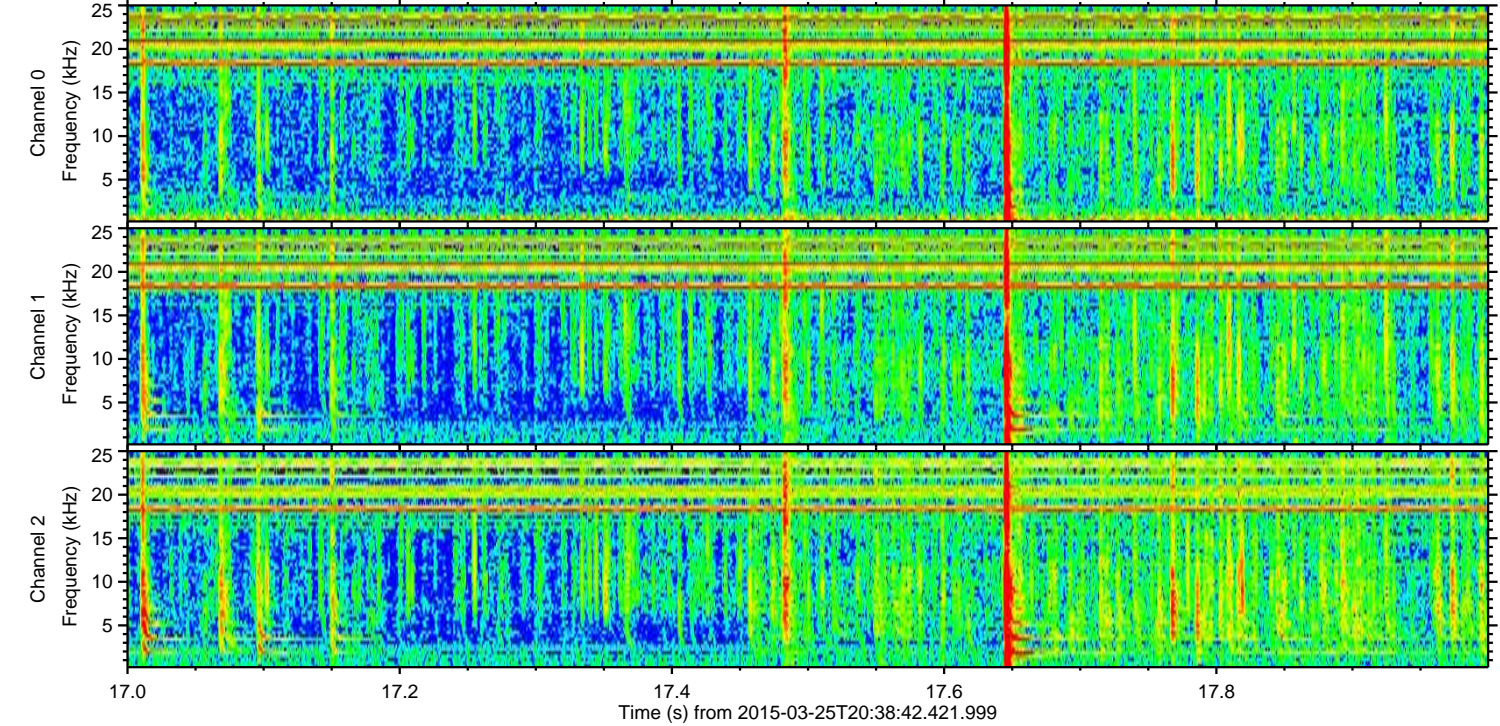
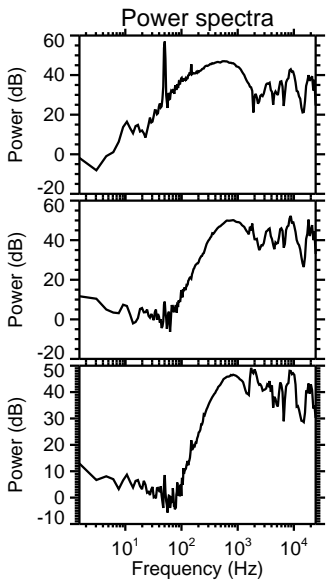
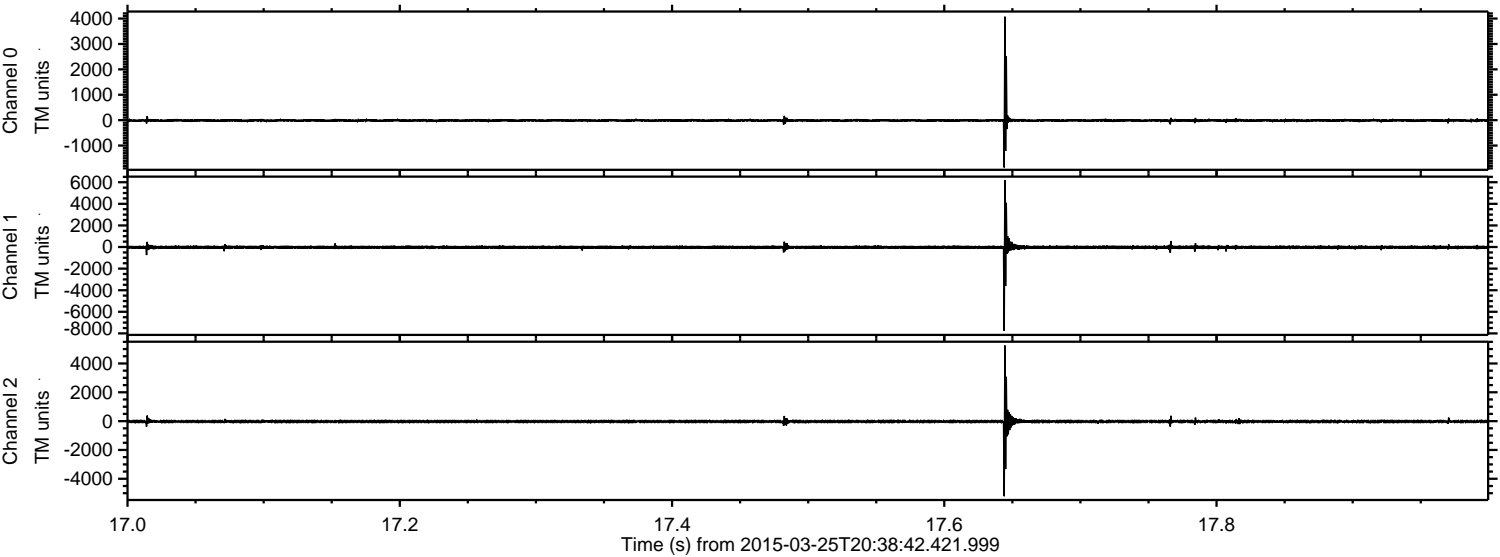

Channel 0
mn: -1862
mx: 4072
 μ : -13.1
 σ : 41.7

Channel 1
mn: -7752
mx: 6209
 μ : -23.3
 σ : 100.2

Channel 2
mn: -5212
mx: 5247
 μ : -26.4
 σ : 66.4

ELMAVAN 3D WAVEFORMS (Measured data sampled at 50 kHz) 49786 packets of 144 samples from 2015-03-25T20:38:42.421.999. Part 103/144

Processed Wed Mar 25 22:20:36 2015 by ELM ver.2012-10-06 from 001__elm20150325_203841__dat00.bin

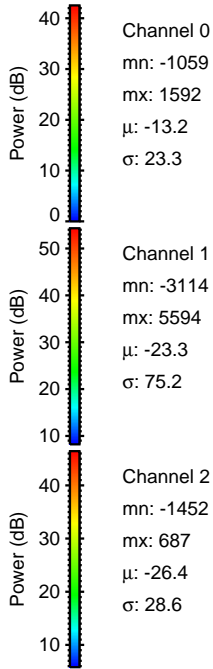
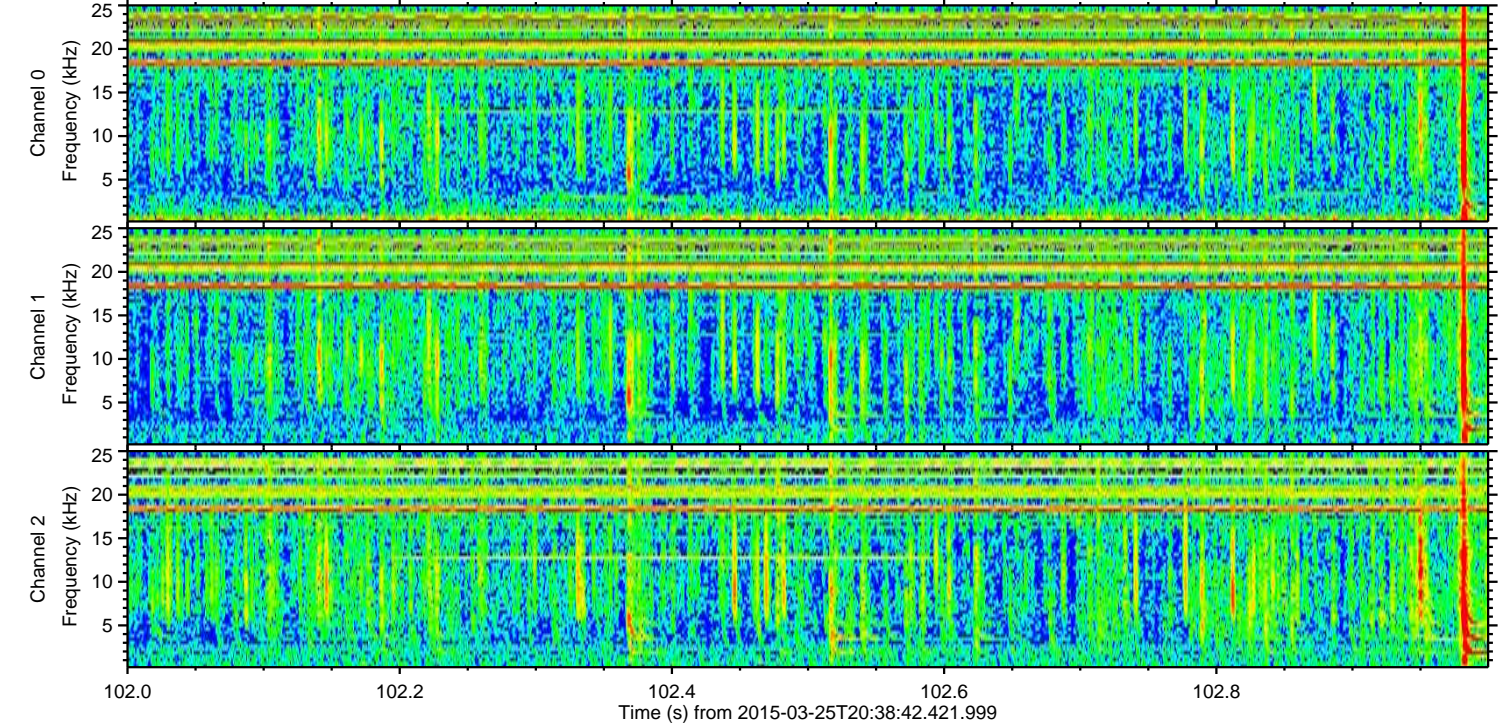
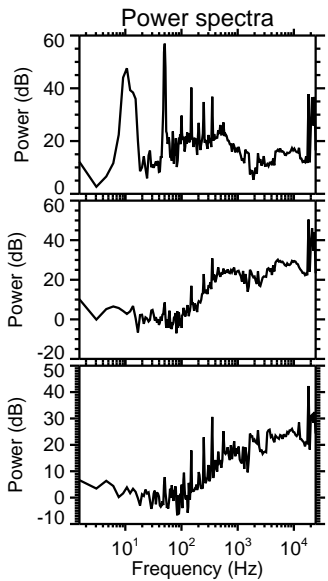
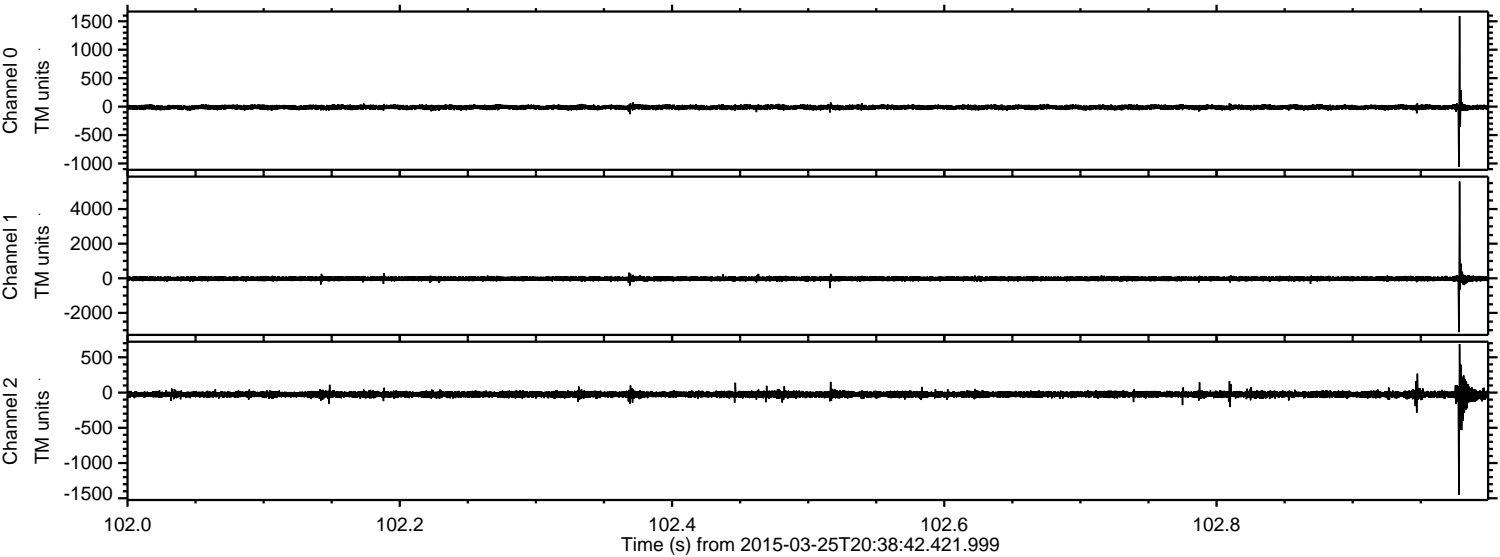

Channel 0
mn: -1059
mx: 1592
 μ : -13.2
 σ : 23.3

Channel 1
mn: -3114
mx: 5594
 μ : -23.3
 σ : 75.2

Channel 2
mn: -1452
mx: 687
 μ : -26.4
 σ : 28.6

ELMAVAN 3D WAVEFORMS (Measured data sampled at 50 kHz) 49786 packets of 144 samples from 2015-03-25T20:38:42.421.999. Part 22/144

Processed Wed Mar 25 22:20:37 2015 by ELM ver.2012-10-06 from 001_elm20150325_203841__dat00.bin

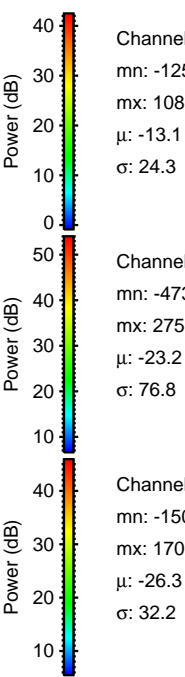
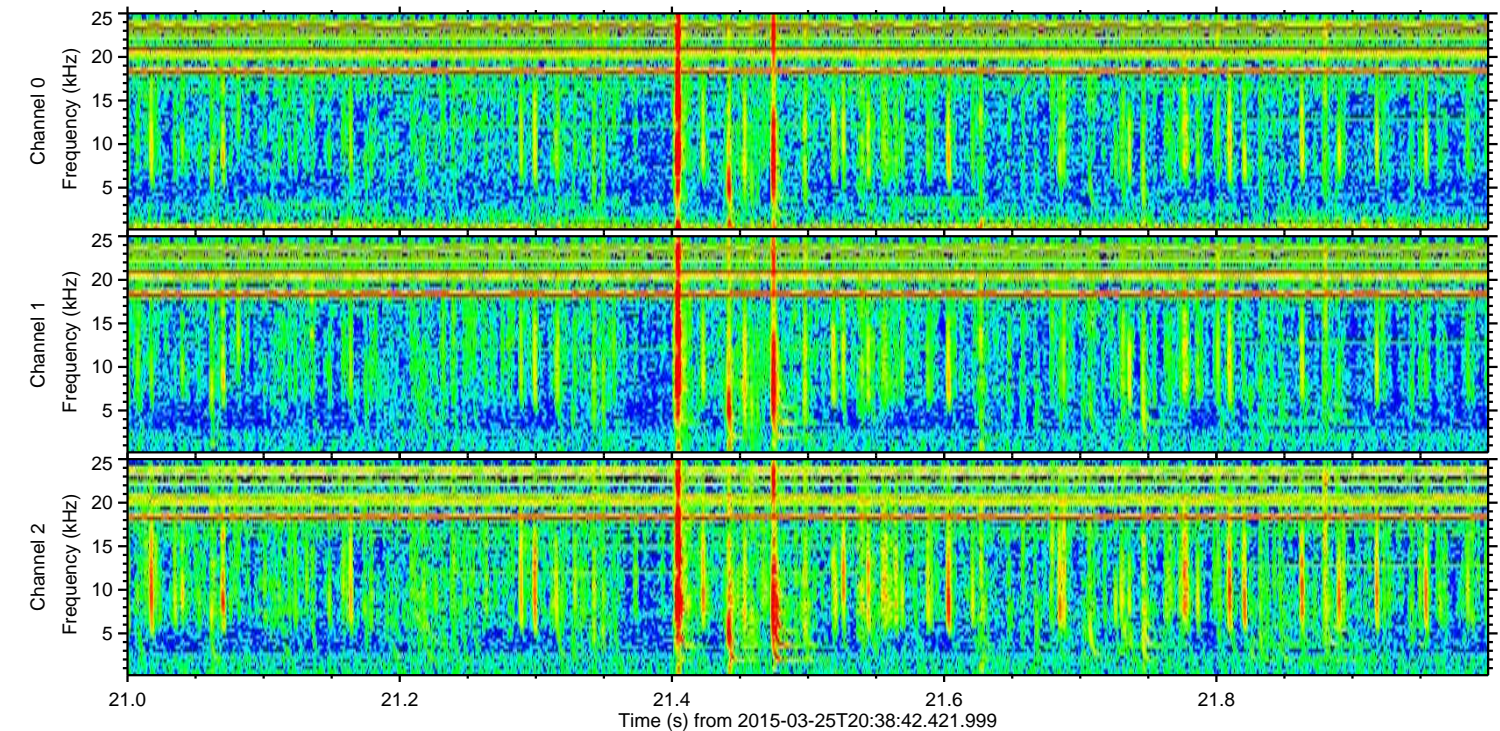
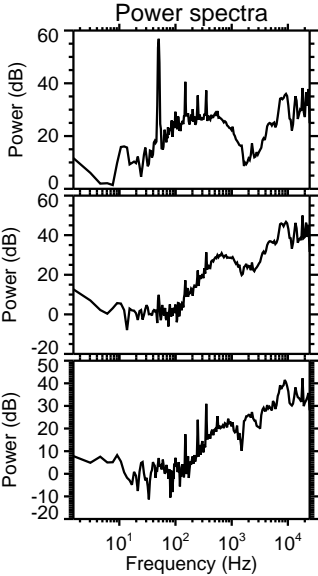
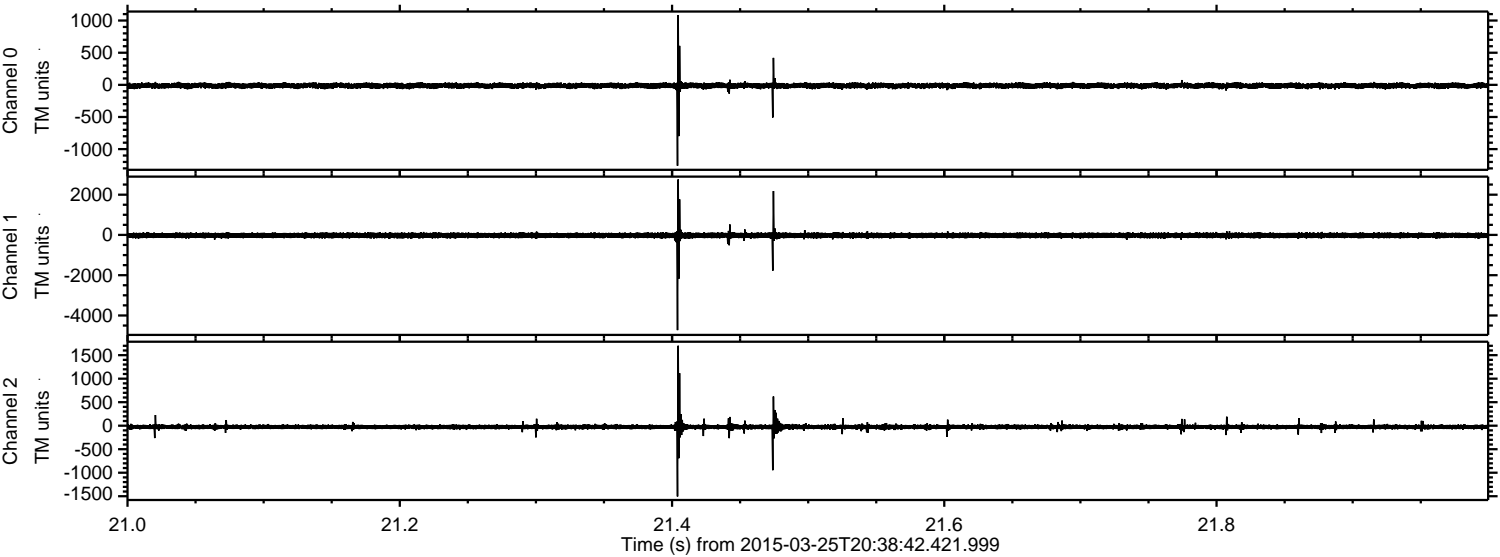

Channel 0
mn: -1259
mx: 1086
 μ : -13.1
 σ : 24.3

Channel 1
mn: -4730
mx: 2758
 μ : -23.2
 σ : 76.8

Channel 2
mn: -1505
mx: 1701
 μ : -26.3
 σ : 32.2

ELMAVAN 3D WAVEFORMS (Measured data sampled at 50 kHz) 49786 packets of 144 samples from 2015-03-25T20:38:42.421.999. Part 46/144

Processed Wed Mar 25 22:20:37 2015 by ELM ver.2012-10-06 from 001__elm20150325_203841__dat00.bin

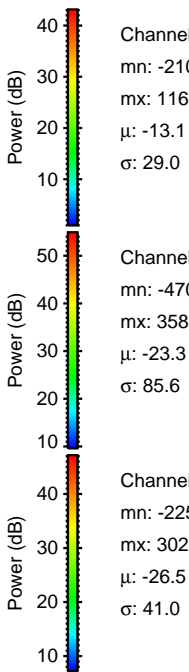
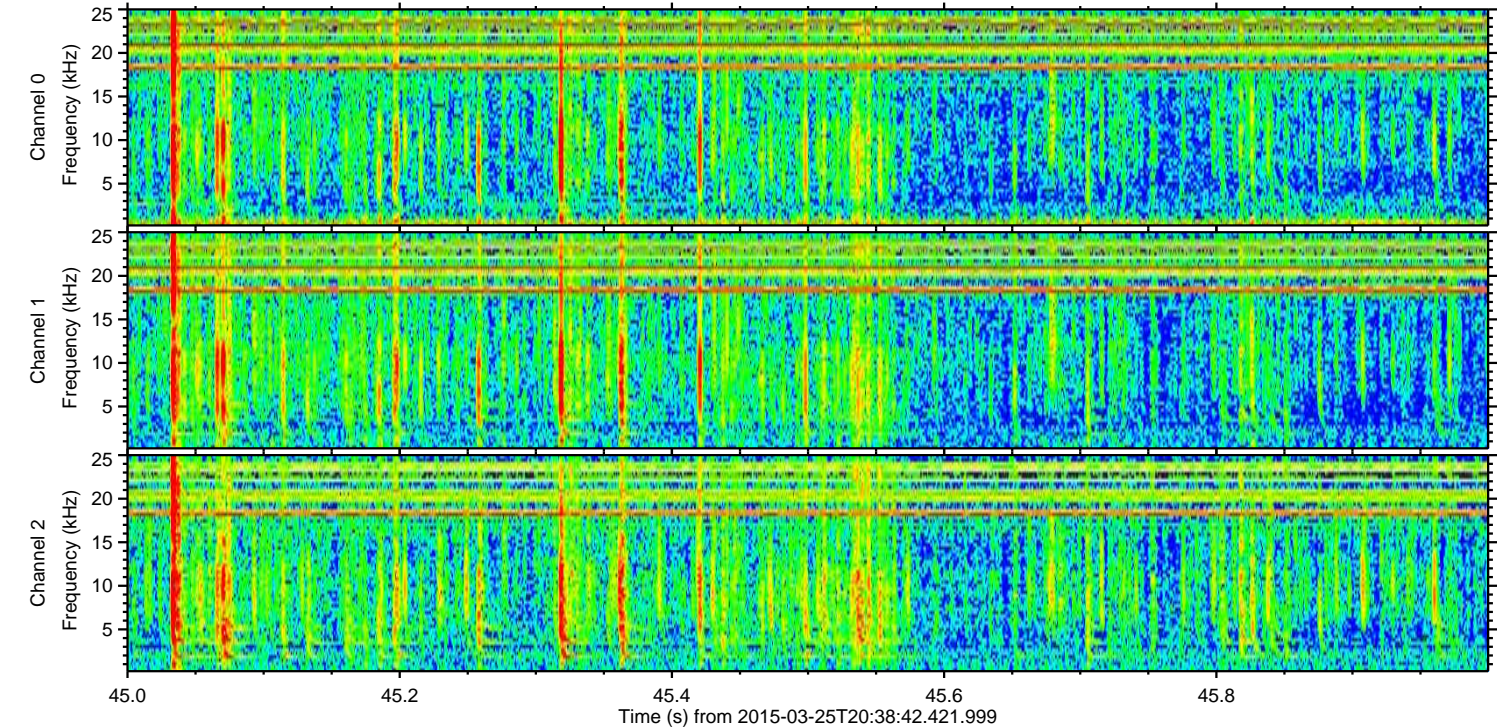
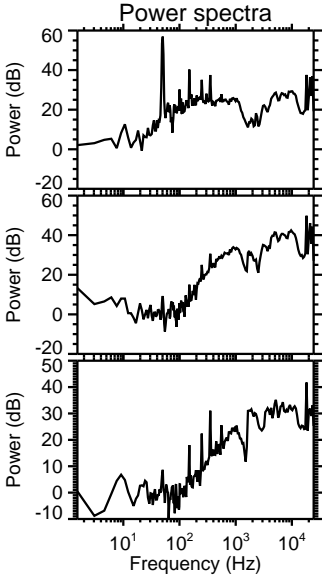
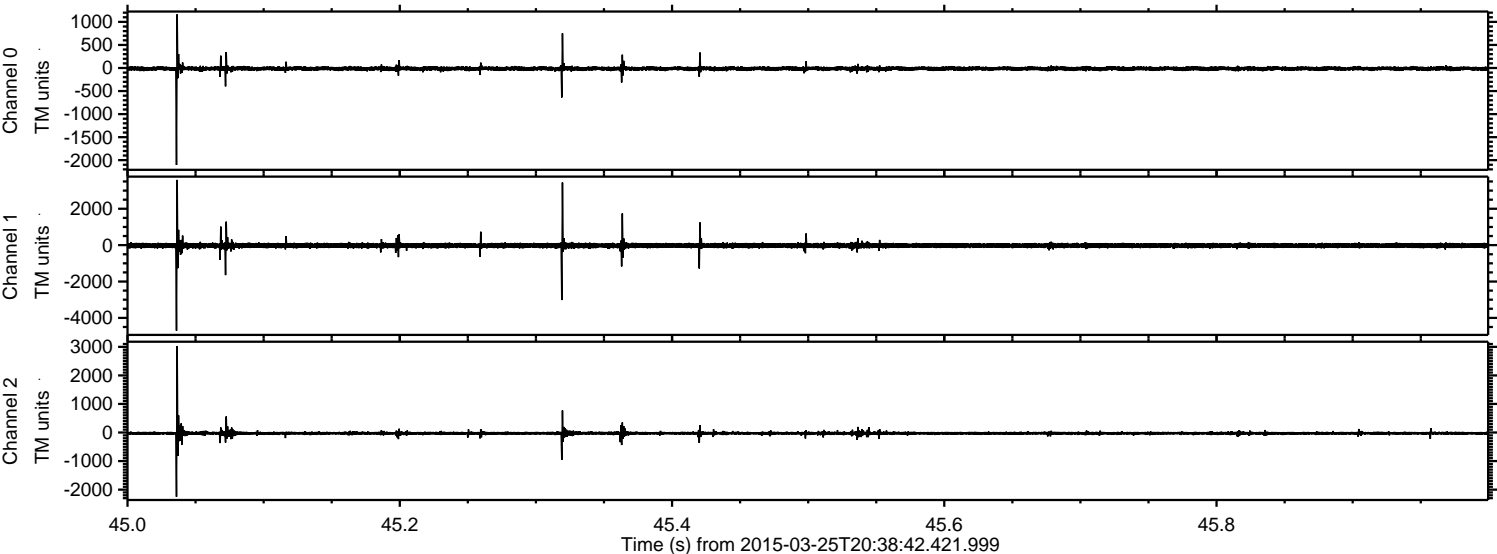

ELMAVAN 3D WAVEFORMS (Measured data sampled at 50 kHz) 49786 packets of 144 samples from 2015-03-25T20:38:42.421.999. Part 109/144

Processed Wed Mar 25 22:20:38 2015 by ELM ver.2012-10-06 from 001__elm20150325_203841__dat00.bin

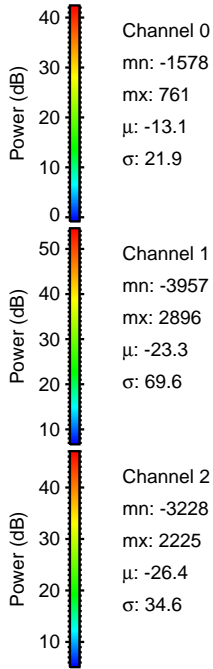
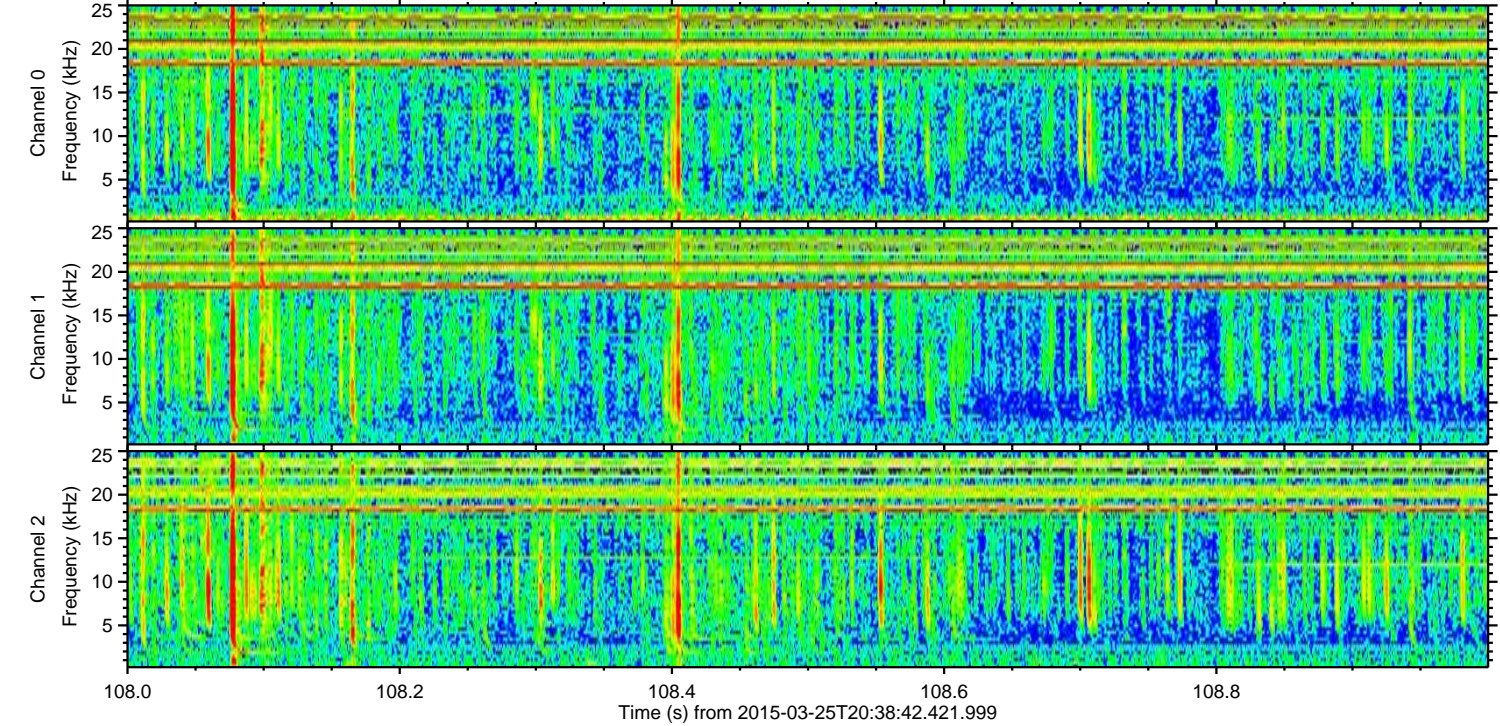
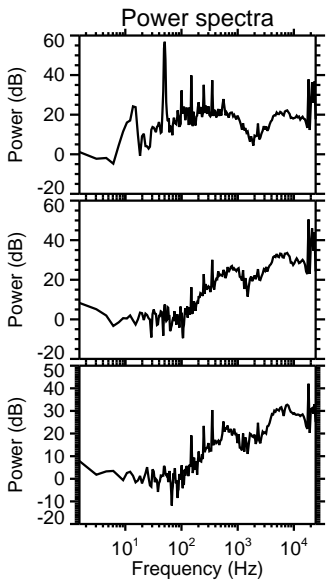
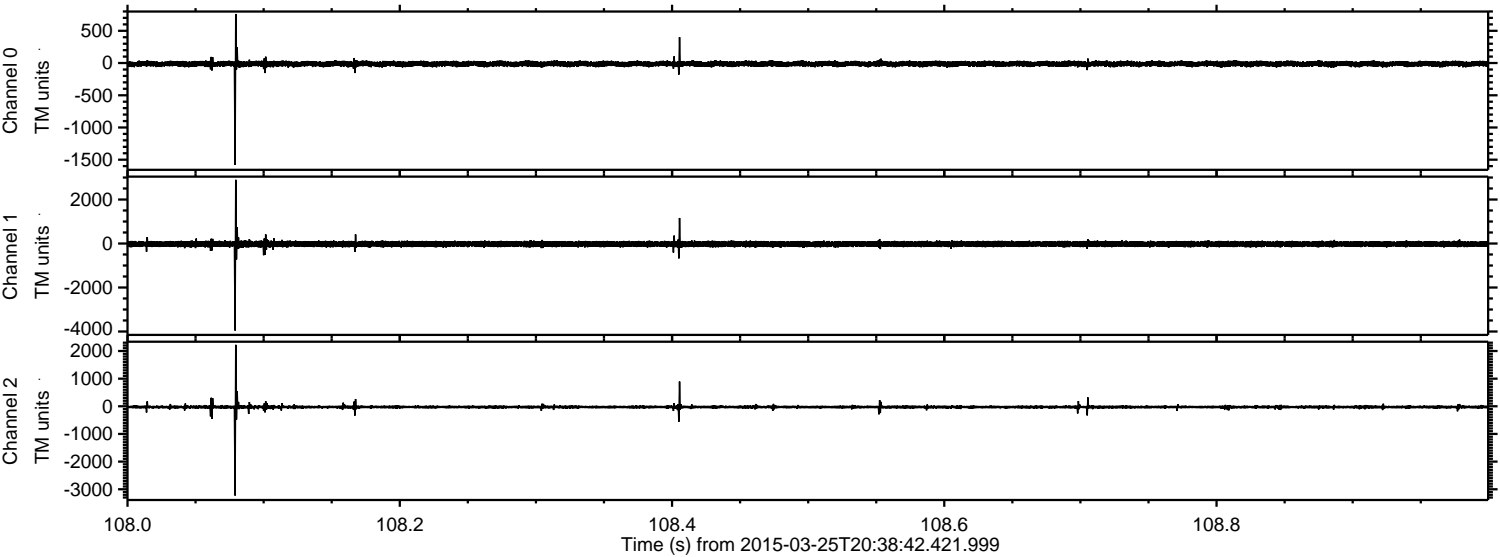

Processed Wed Mar 25 22:20:39 2015 by ELM ver.2012-10-06 from 001__elm20150325_203841__dat00.bin

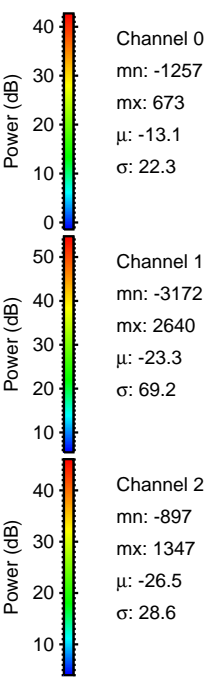
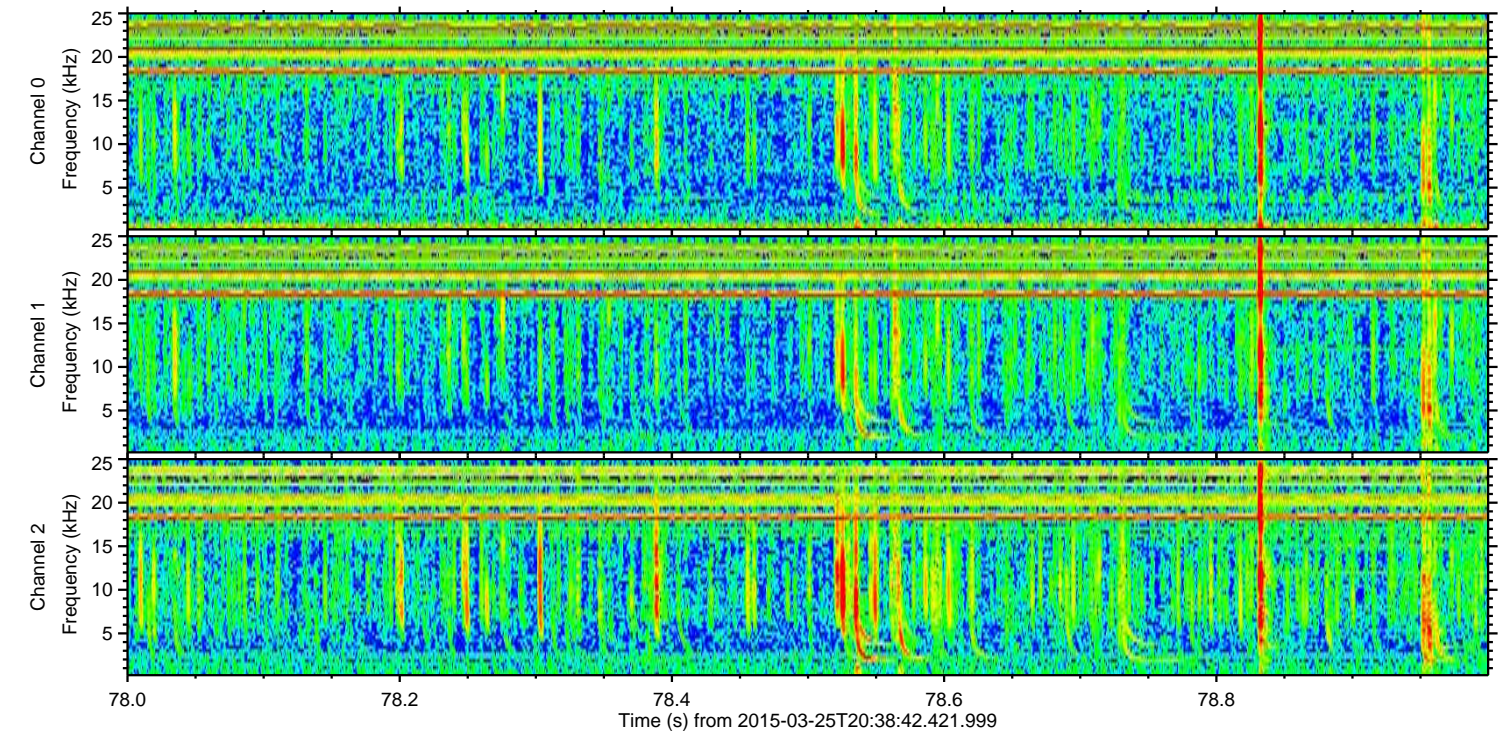
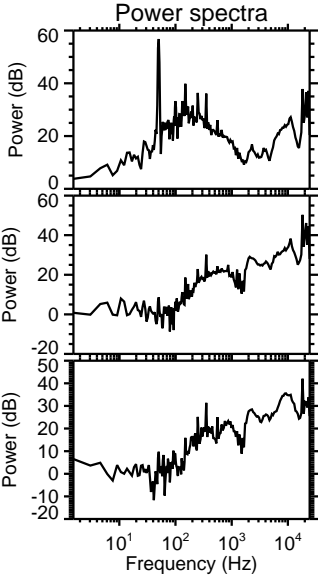
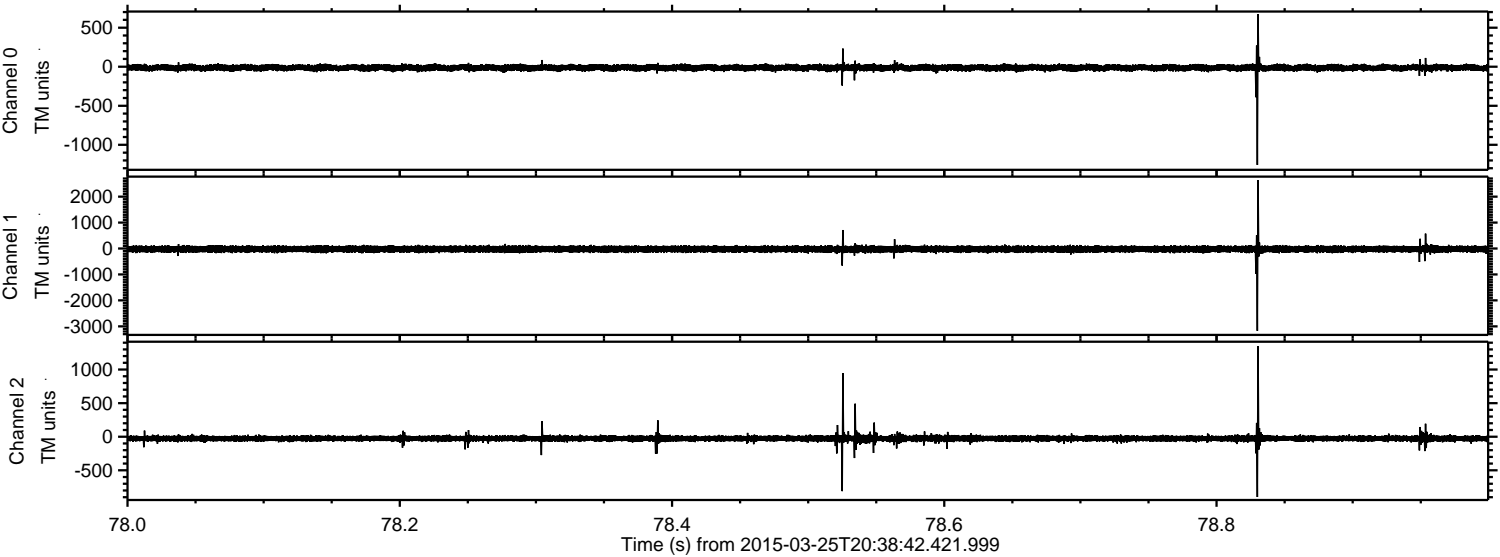

ELMAVAN 3D WAVEFORMS (Measured data sampled at 50 kHz) 49786 packets of 144 samples from 2015-03-25T20:38:42.421.999. Part 3/144

Processed Wed Mar 25 22:20:40 2015 by ELM ver.2012-10-06 from 001__elm20150325_203841__dat00.bin

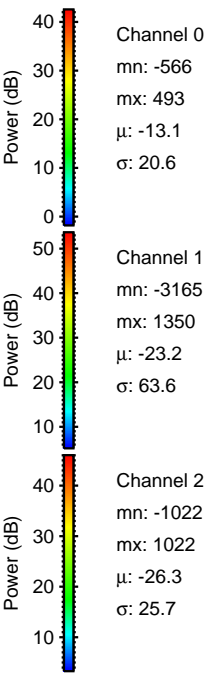
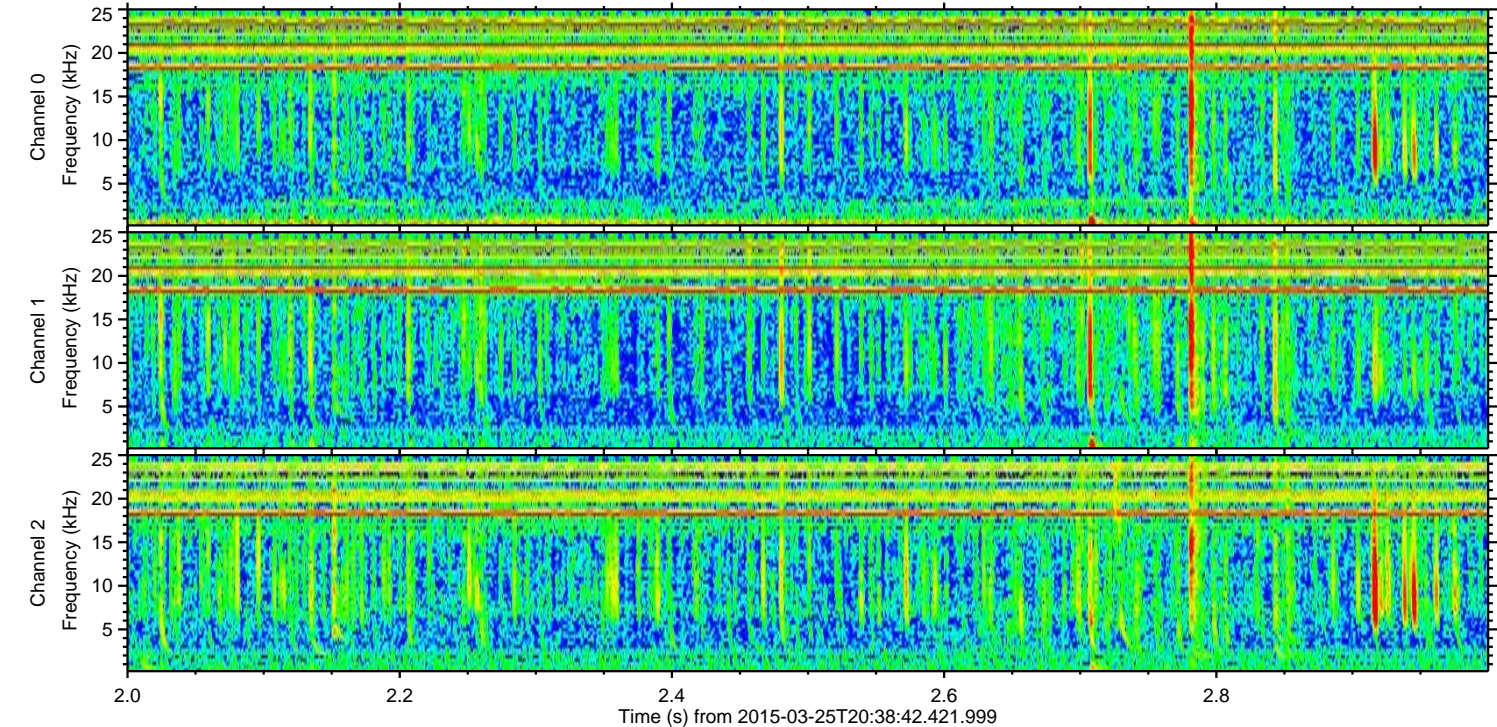
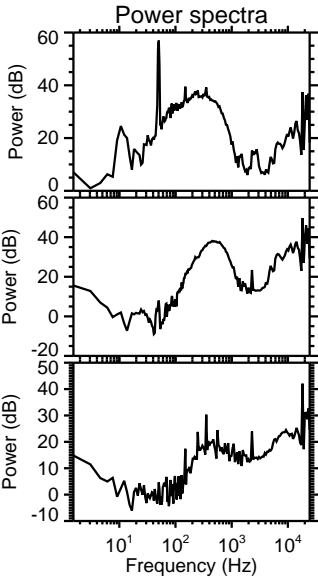
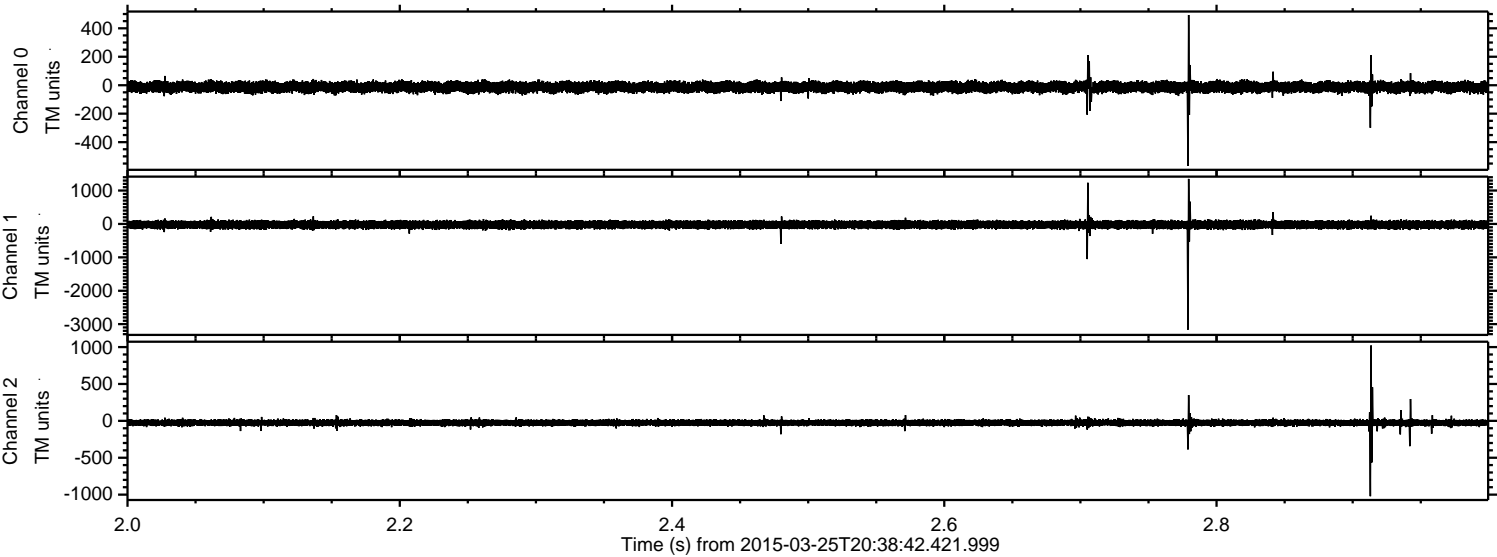

Channel 0
mn: -566
mx: 493
 μ : -13.1
 σ : 20.6

Channel 1
mn: -3165
mx: 1350
 μ : -23.2
 σ : 63.6

Channel 2
mn: -1022
mx: 1022
 μ : -26.3
 σ : 25.7

ELMAVAN 3D WAVEFORMS (Measured data sampled at 50 kHz) 49786 packets of 144 samples from 2015-03-25T20:38:42.421.999. Part 116/144

Processed Wed Mar 25 22:20:41 2015 by ELM ver.2012-10-06 from 001__elm20150325_203841__dat00.bin

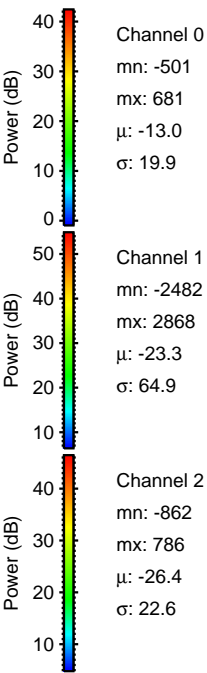
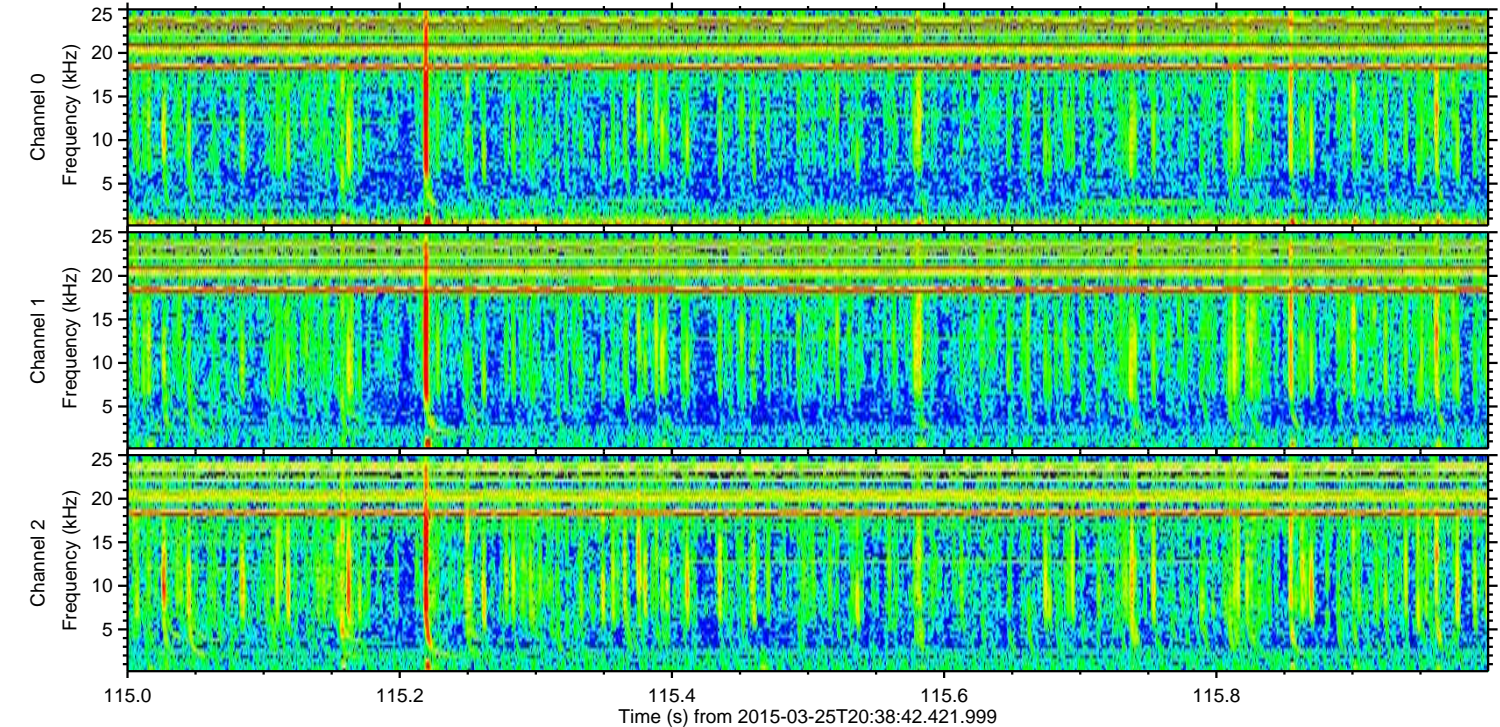
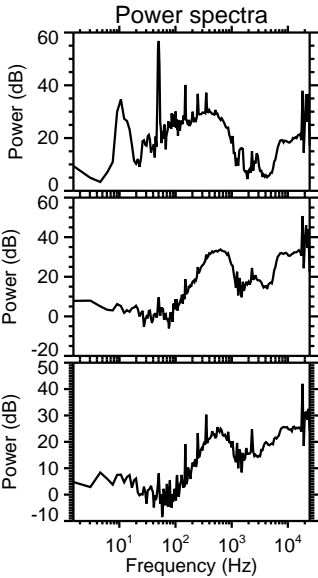
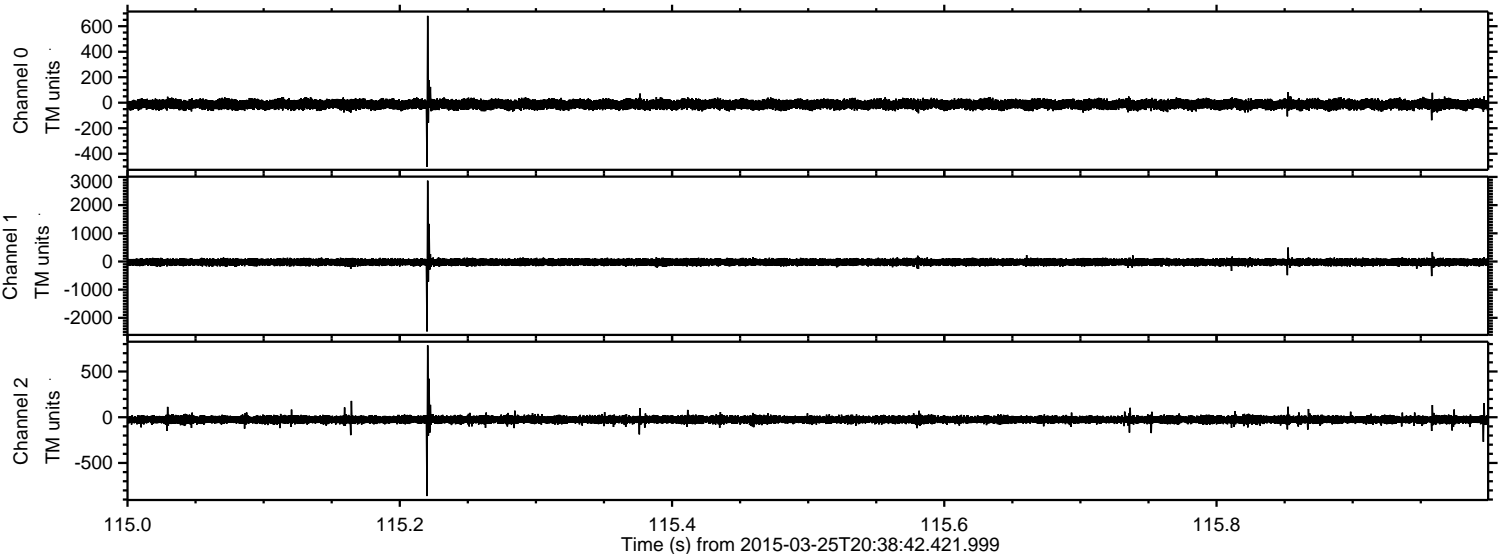

ELMAVAN 3D WAVEFORMS (Measured data sampled at 50 kHz) 49786 packets of 144 samples from 2015-03-25T20:38:42.421.999. Part 104/144

Processed Wed Mar 25 22:20:42 2015 by ELM ver.2012-10-06 from 001__elm20150325_203841__dat00.bin

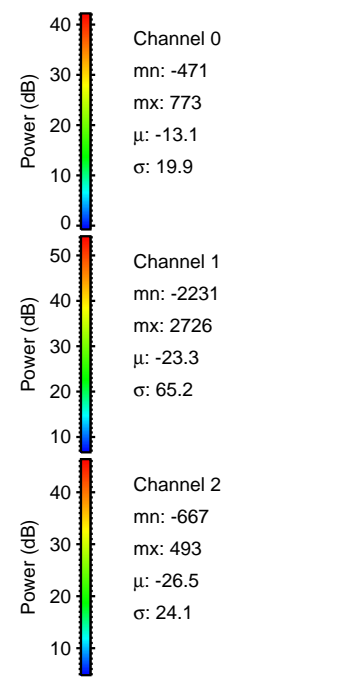
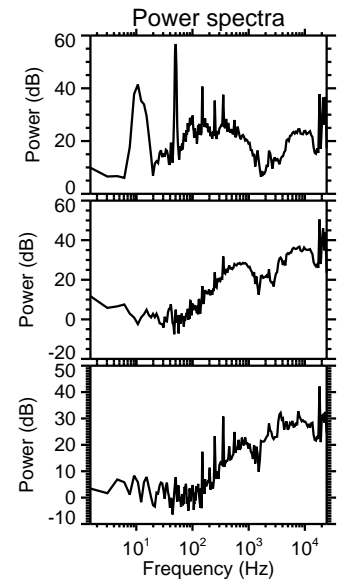
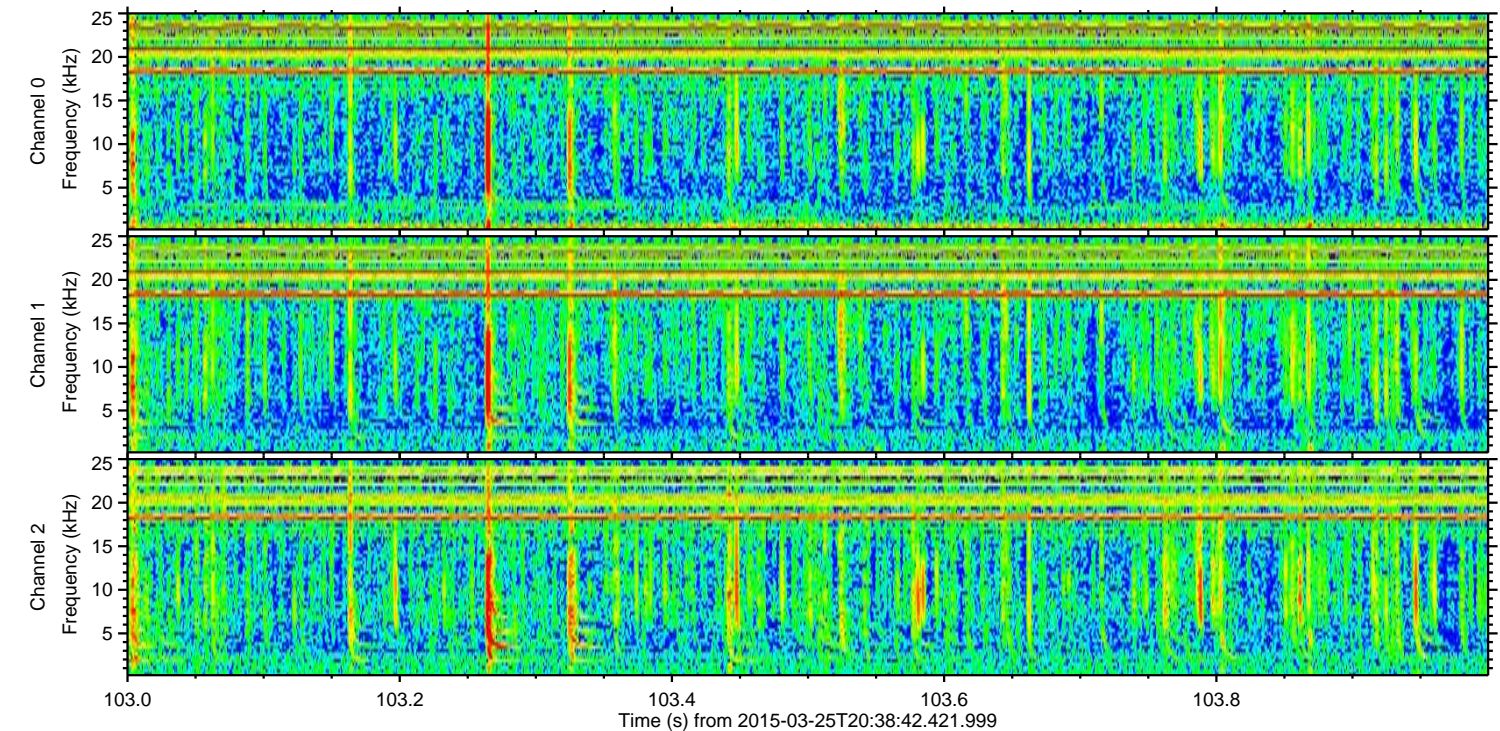
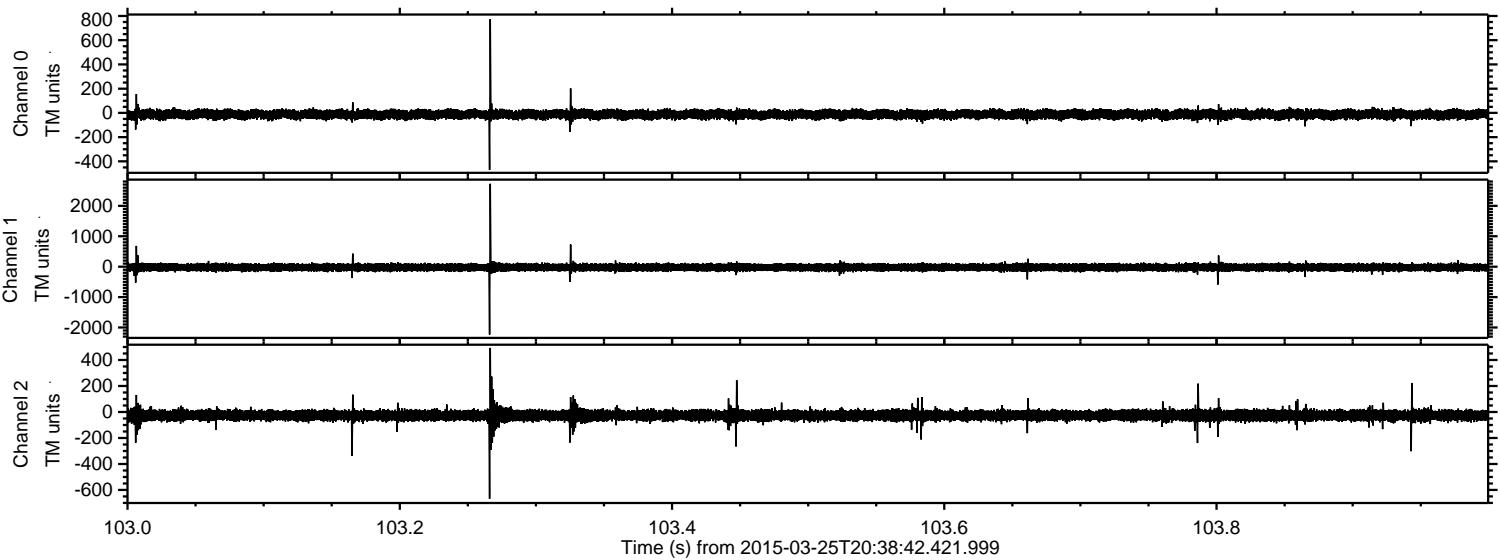

Processed Wed Mar 25 22:20:43 2015 by ELM ver.2012-10-06 from 001__elm20150325_203841__dat00.bin

