

ELMAVAN 3D WAVEFORMS (Measured data sampled at 50 kHz) 49797 packets of 144 samples from 2015-03-25T20:28:42.075.000.

Processed Wed Mar 25 22:17:17 2015 by ELM ver.2012-10-06 from 001__elm20150325_202841__dat00.bin

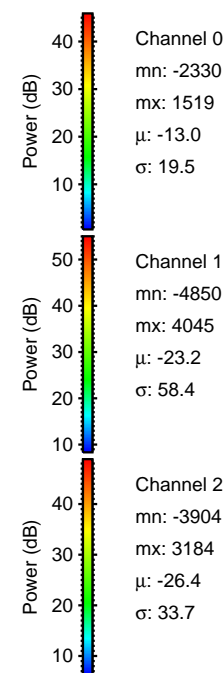
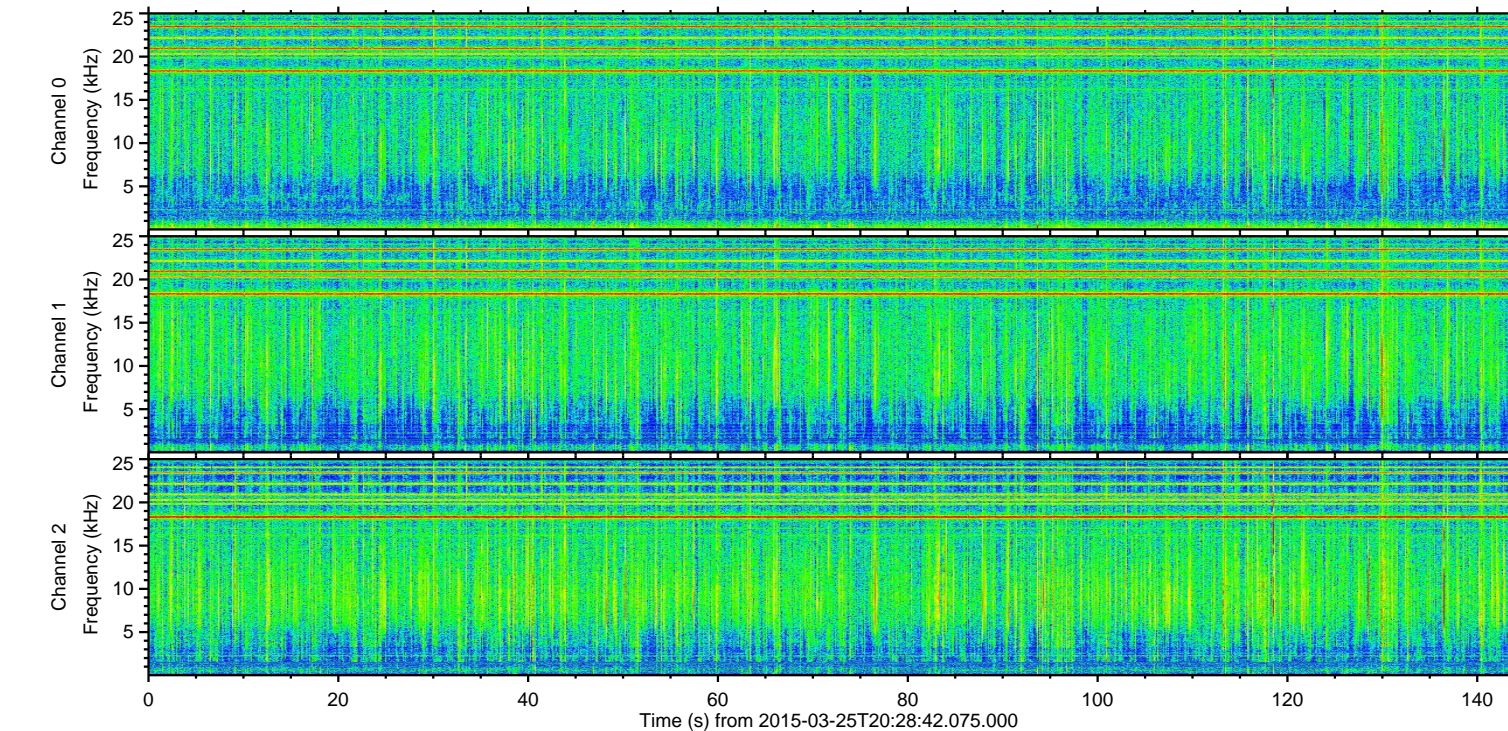
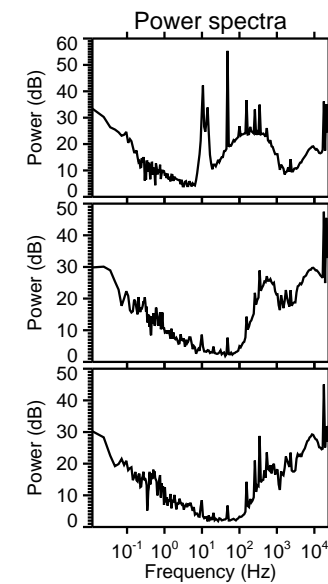
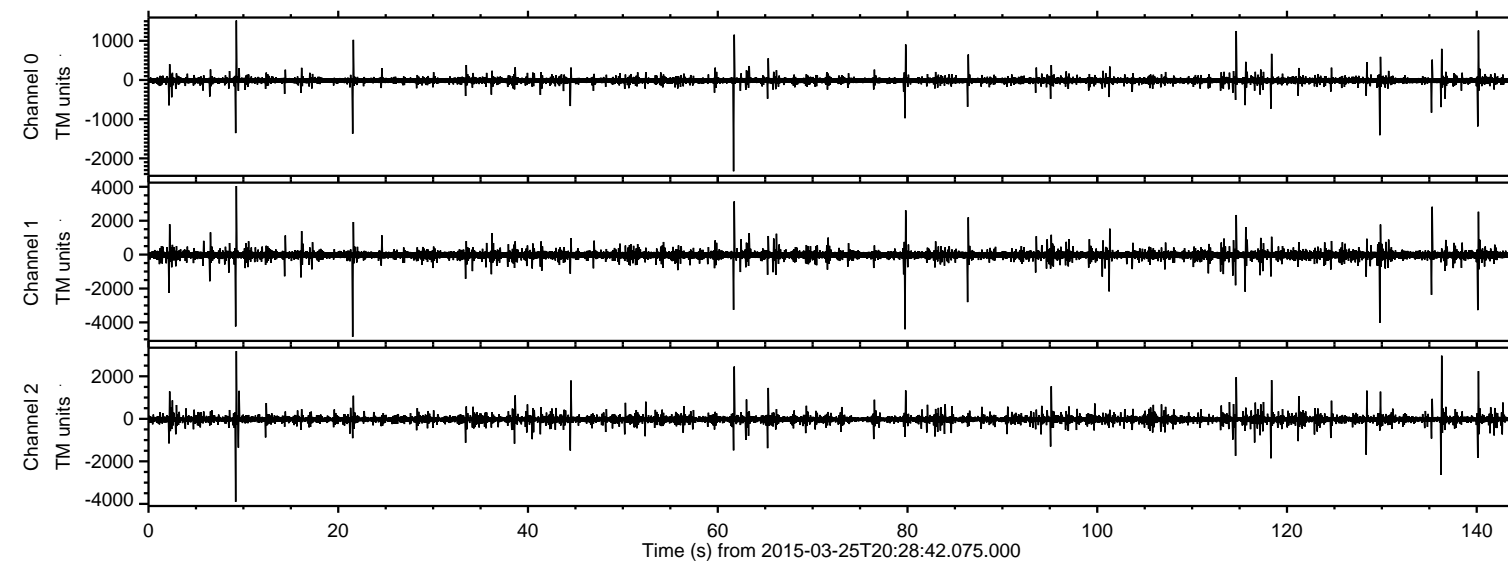

ELMAVAN 3D WAVEFORMS (Measured data sampled at 50 kHz) 49797 packets of 144 samples from 2015-03-25T20:28:42.075.000. Part 22/144

Processed Wed Mar 25 22:17:28 2015 by ELM ver.2012-10-06 from 001__elm20150325_202841__dat00.bin

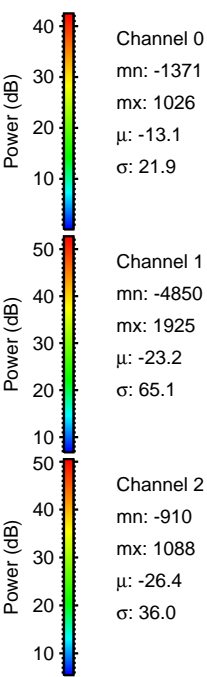
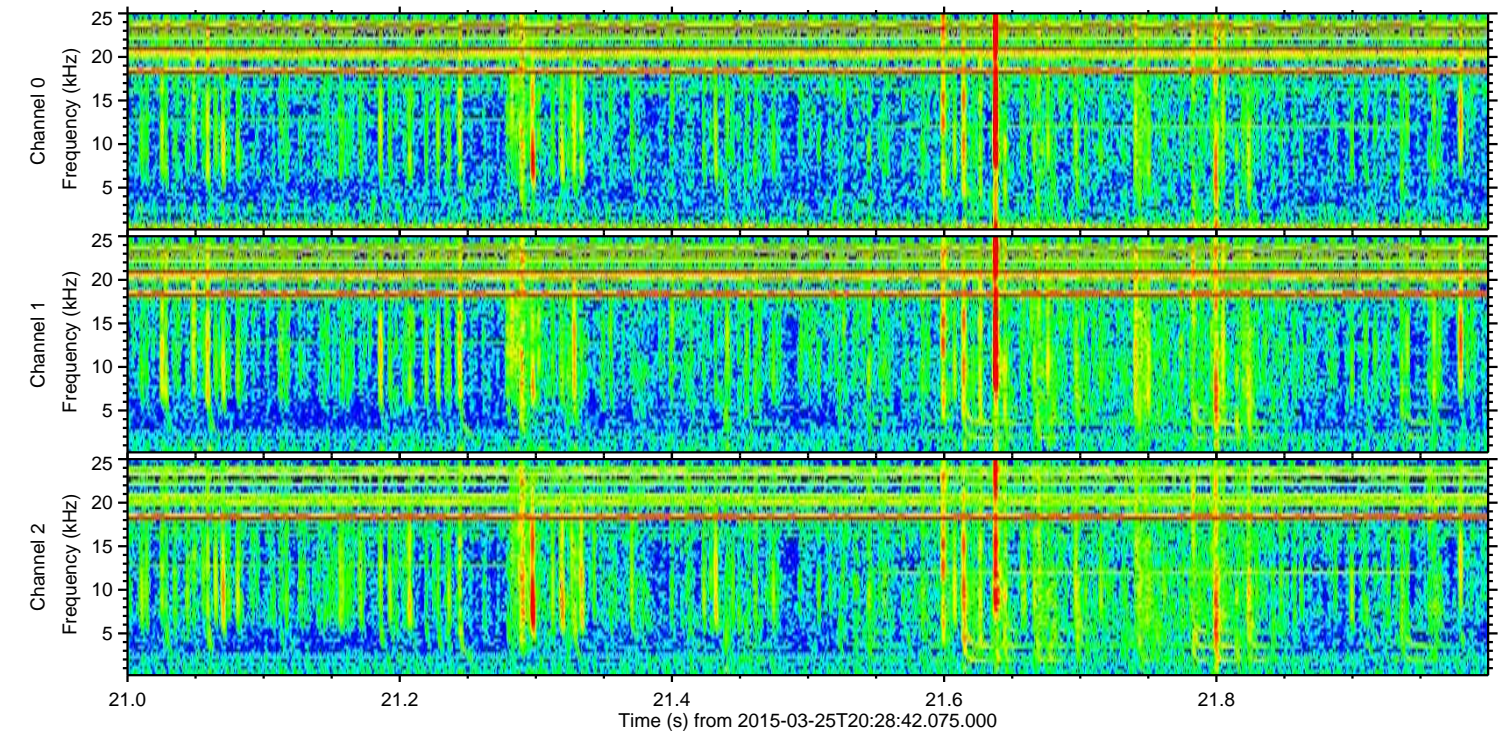
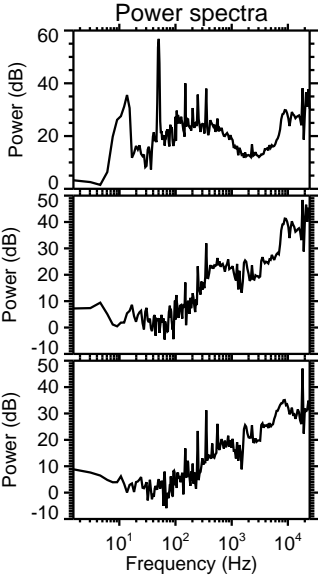
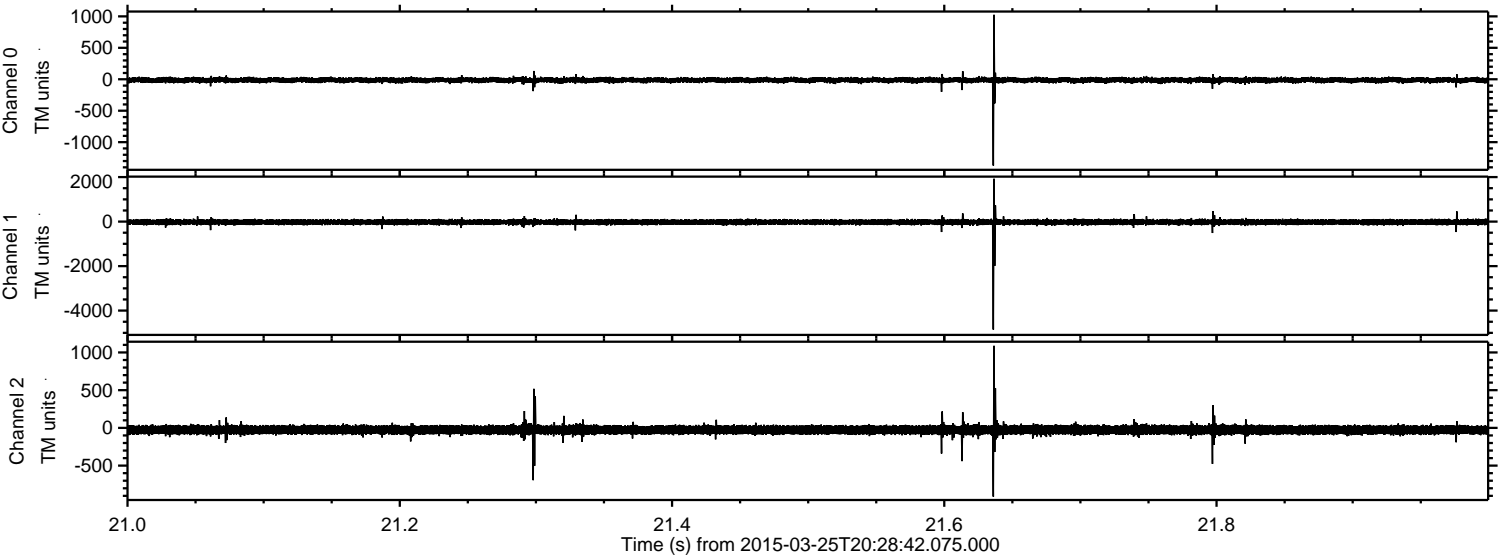

ELMAVAN 3D WAVEFORMS (Measured data sampled at 50 kHz) 49797 packets of 144 samples from 2015-03-25T20:28:42.075.000. Part 80/144

Processed Wed Mar 25 22:17:29 2015 by ELM ver.2012-10-06 from 001__elm20150325_202841__dat00.bin

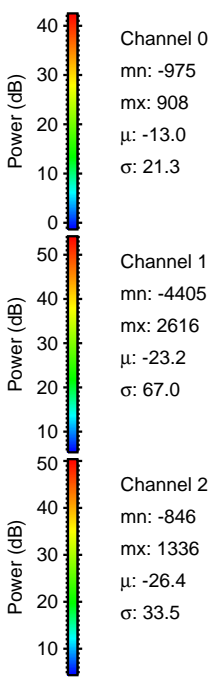
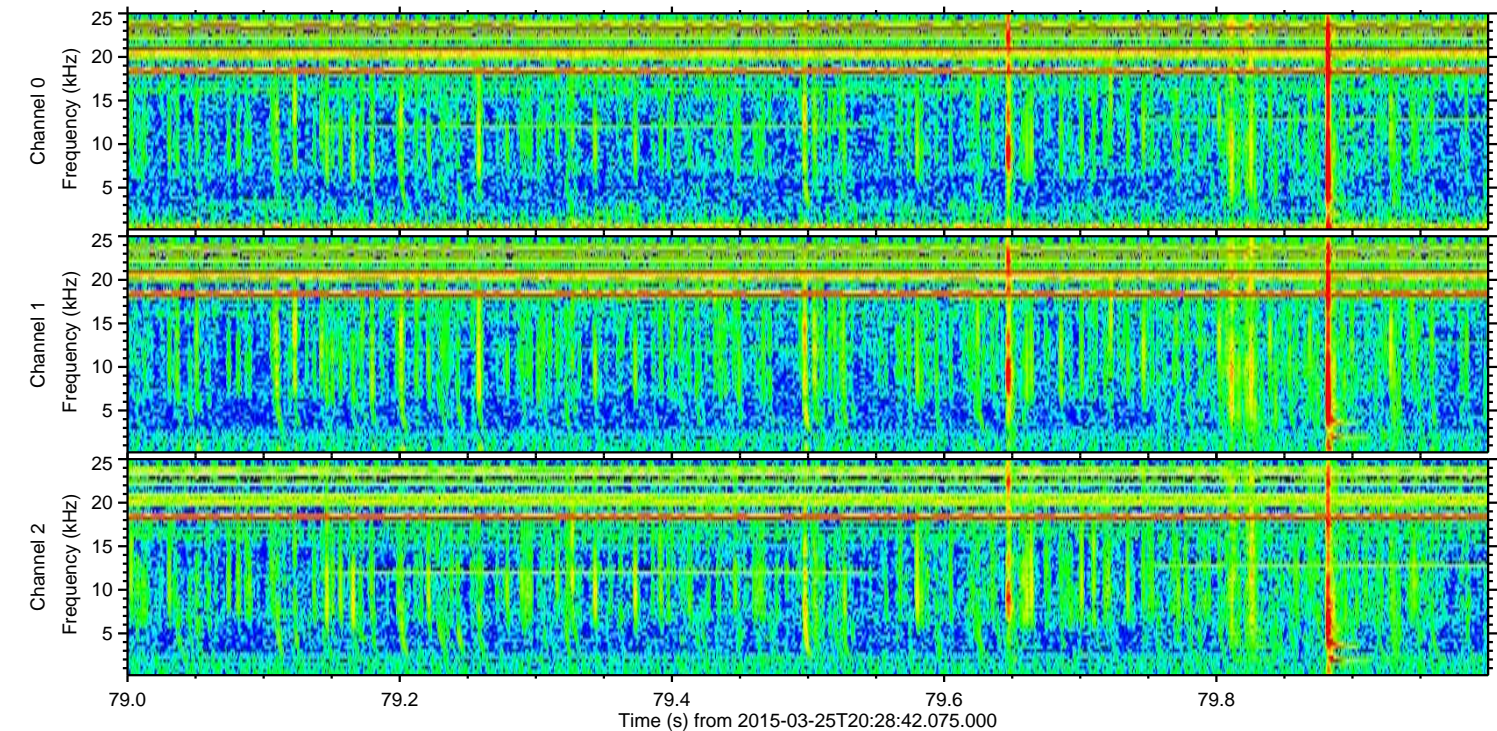
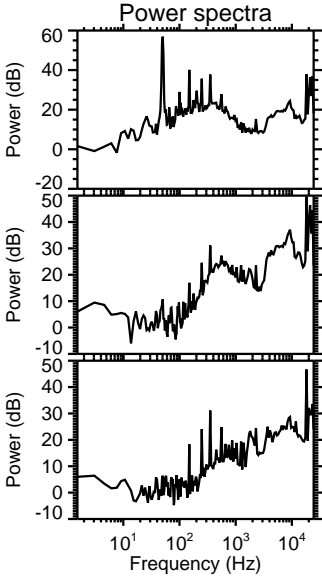
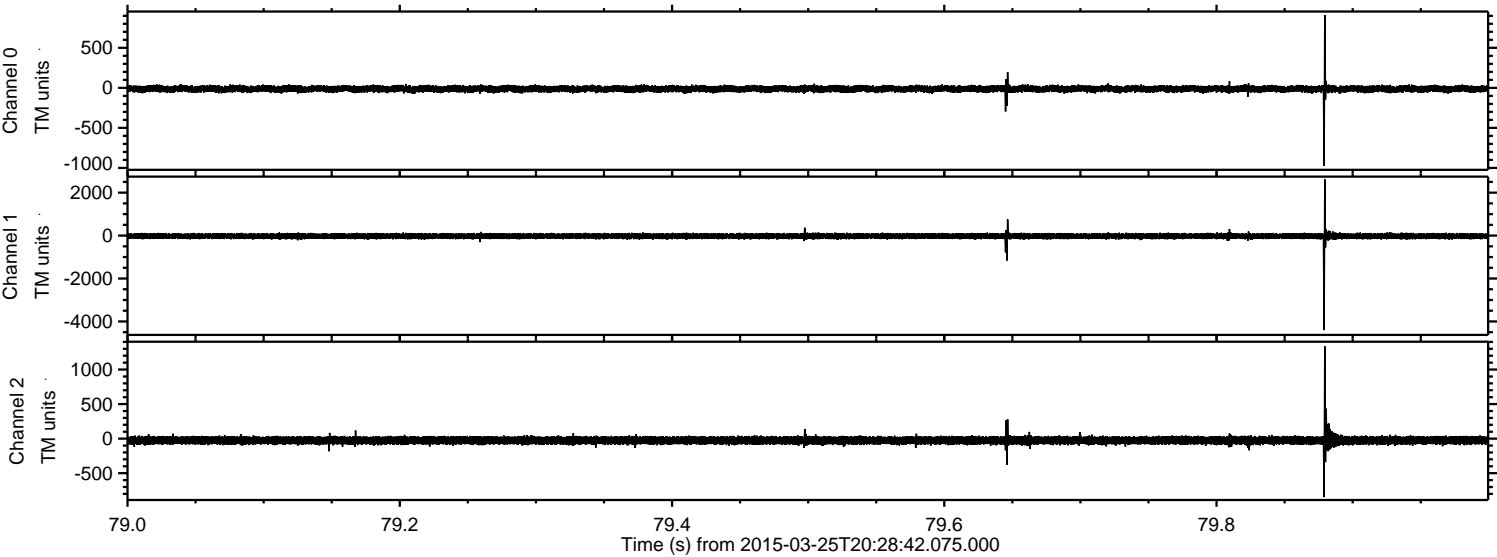

ELMAVAN 3D WAVEFORMS (Measured data sampled at 50 kHz) 49797 packets of 144 samples from 2015-03-25T20:28:42.075.000. Part 10/144

Processed Wed Mar 25 22:17:30 2015 by ELM ver.2012-10-06 from 001__elm20150325_202841__dat00.bin

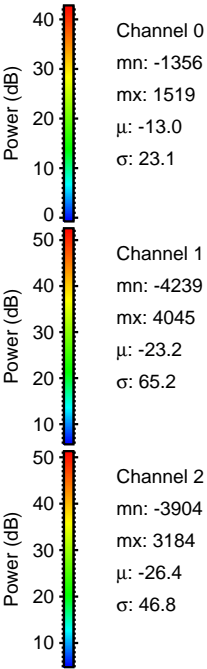
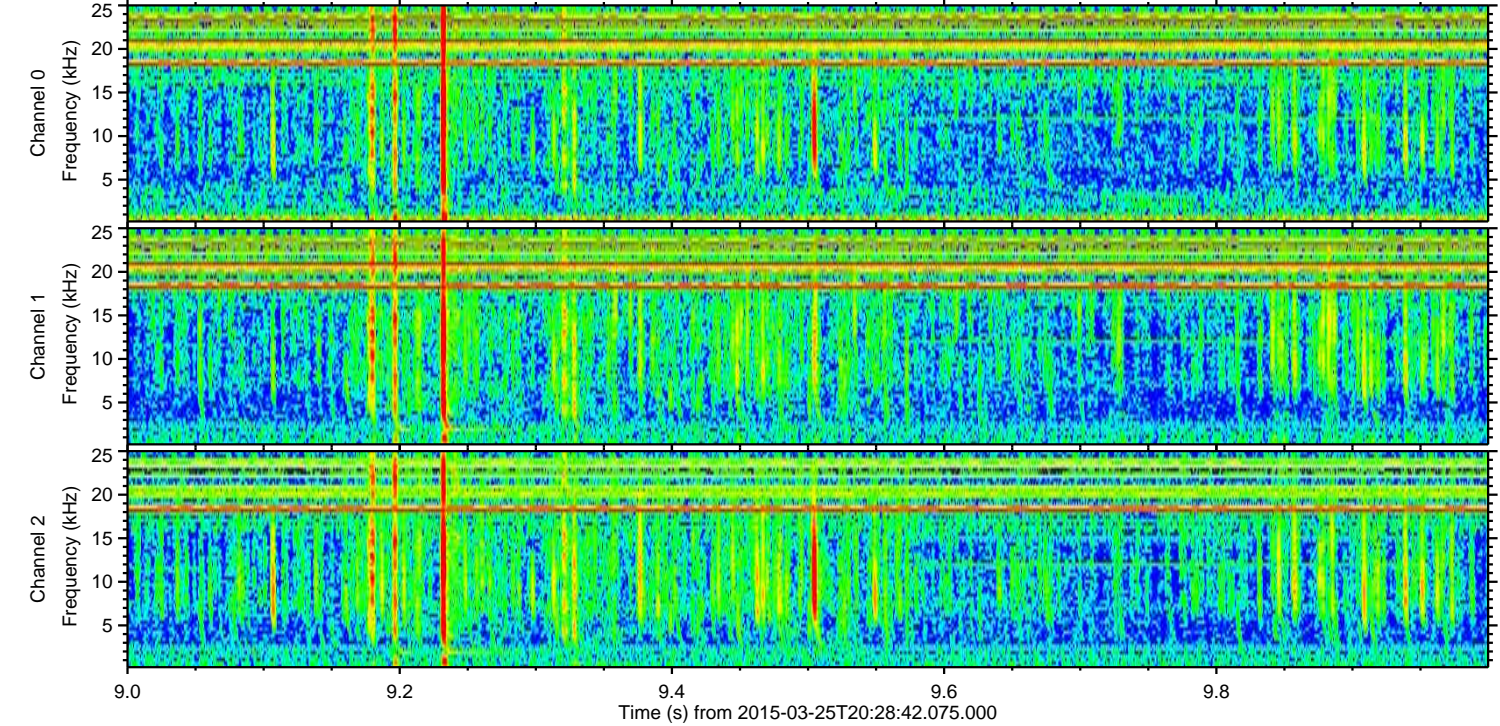
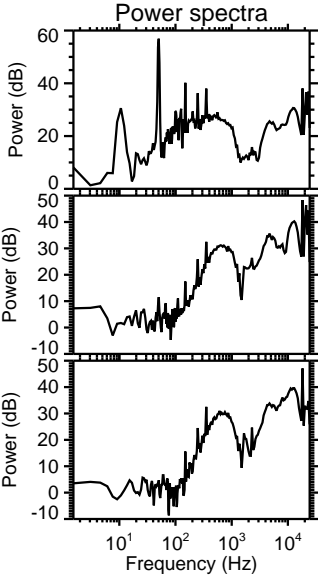
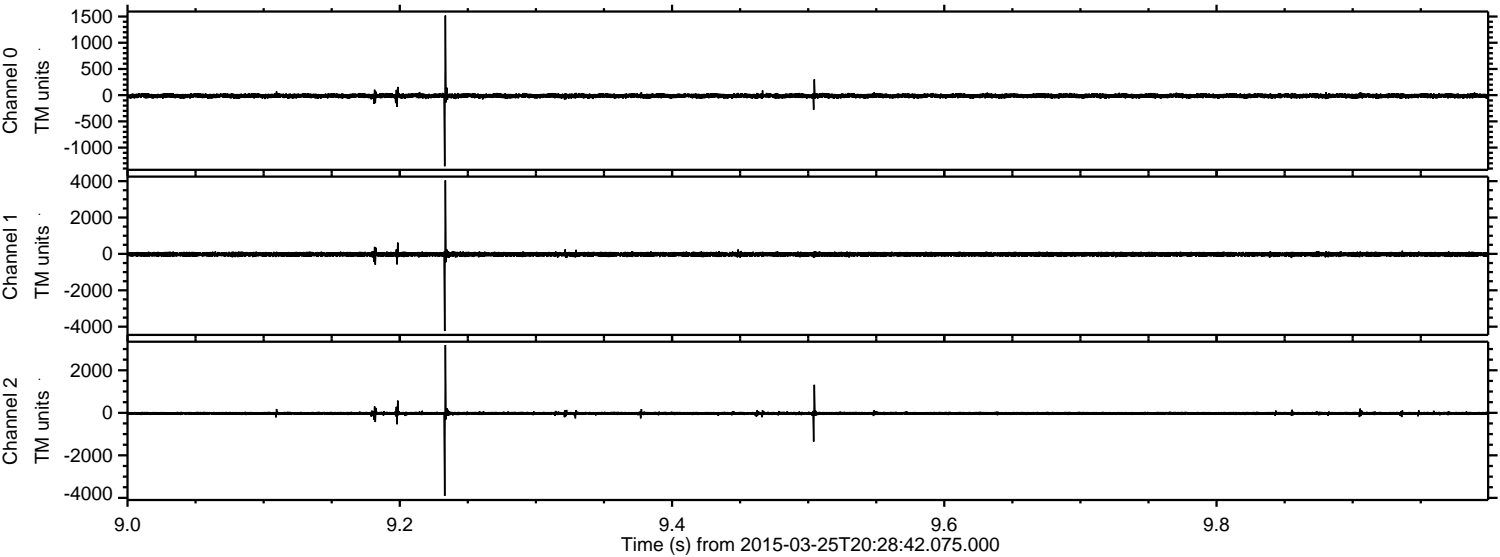

ELMAVAN 3D WAVEFORMS (Measured data sampled at 50 kHz) 49797 packets of 144 samples from 2015-03-25T20:28:42.075.000. Part 130/144

Processed Wed Mar 25 22:17:31 2015 by ELM ver.2012-10-06 from 001__elm20150325_202841__dat00.bin

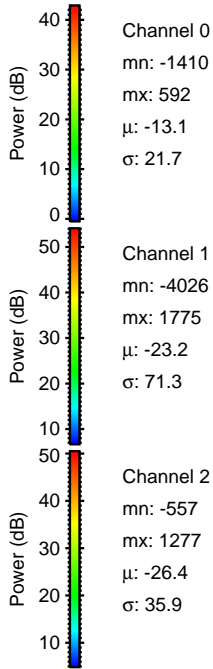
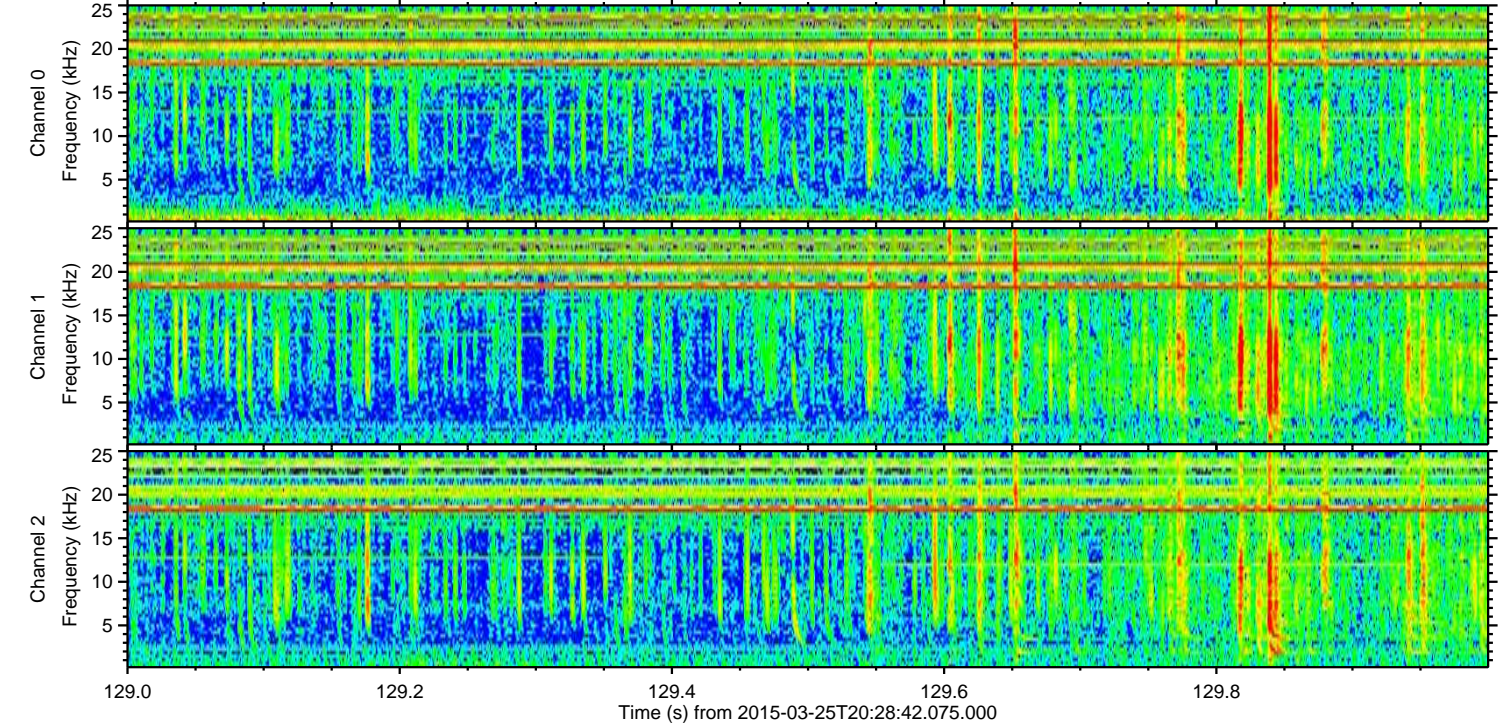
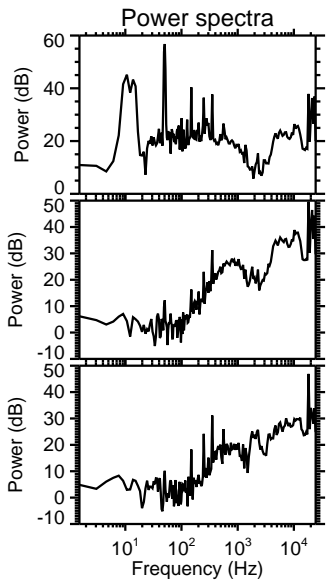
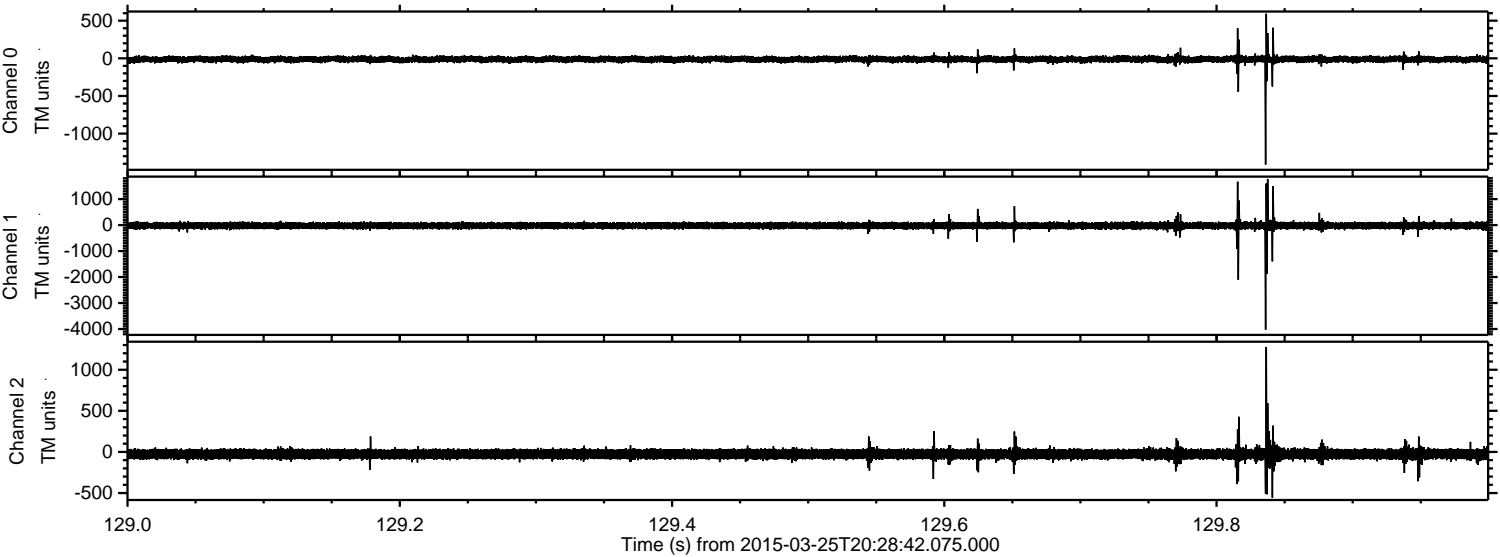

Channel 0
mn: -1410
mx: 592
 μ : -13.1
 σ : 21.7

Channel 1
mn: -4026
mx: 1775
 μ : -23.2
 σ : 71.3

Channel 2
mn: -557
mx: 1277
 μ : -26.4
 σ : 35.9

ELMAVAN 3D WAVEFORMS (Measured data sampled at 50 kHz) 49797 packets of 144 samples from 2015-03-25T20:28:42.075.000. Part 141/144

Processed Wed Mar 25 22:17:32 2015 by ELM ver.2012-10-06 from 001__elm20150325_202841__dat00.bin

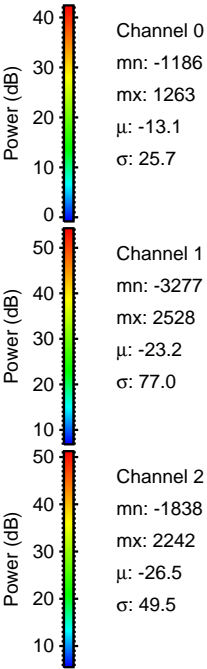
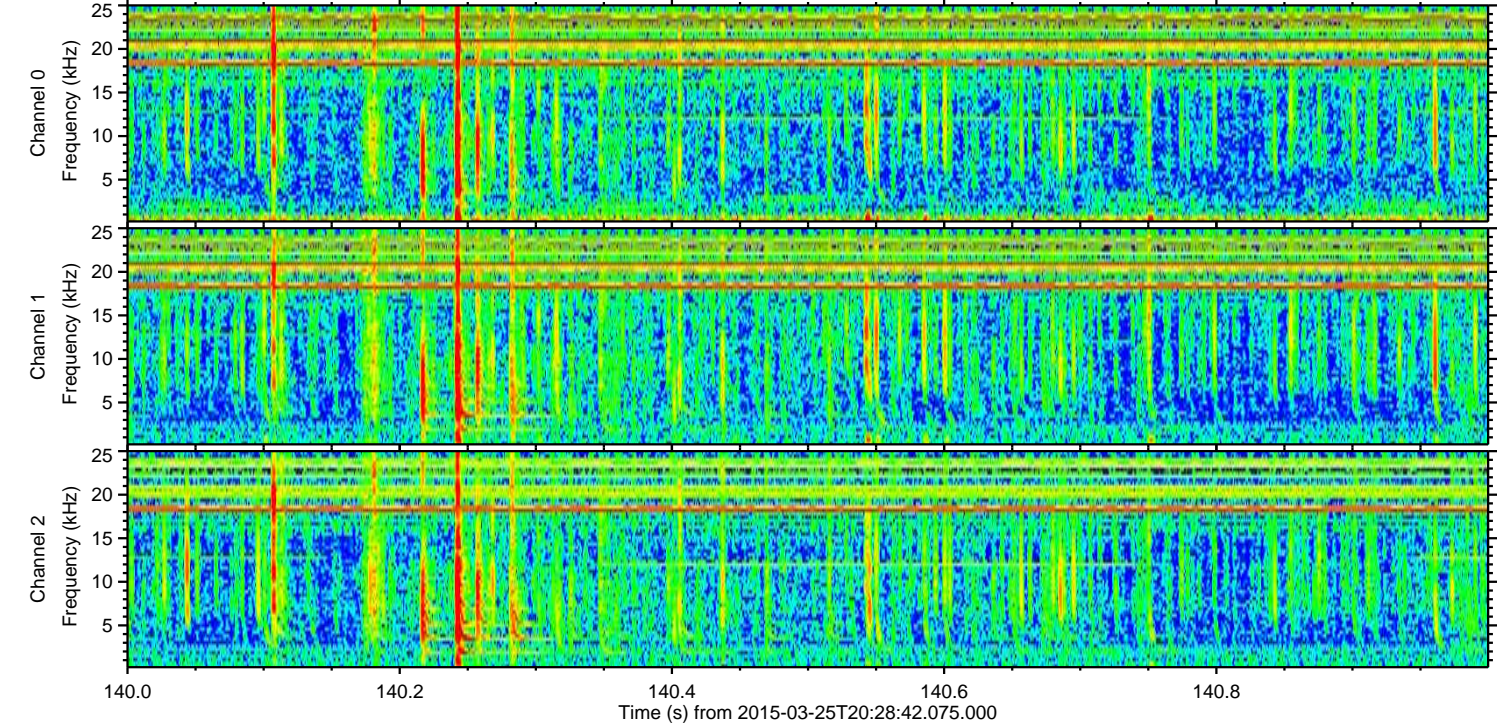
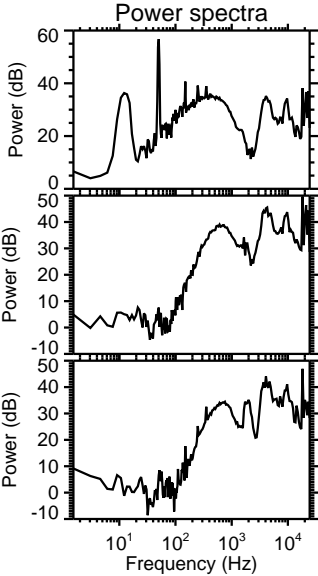
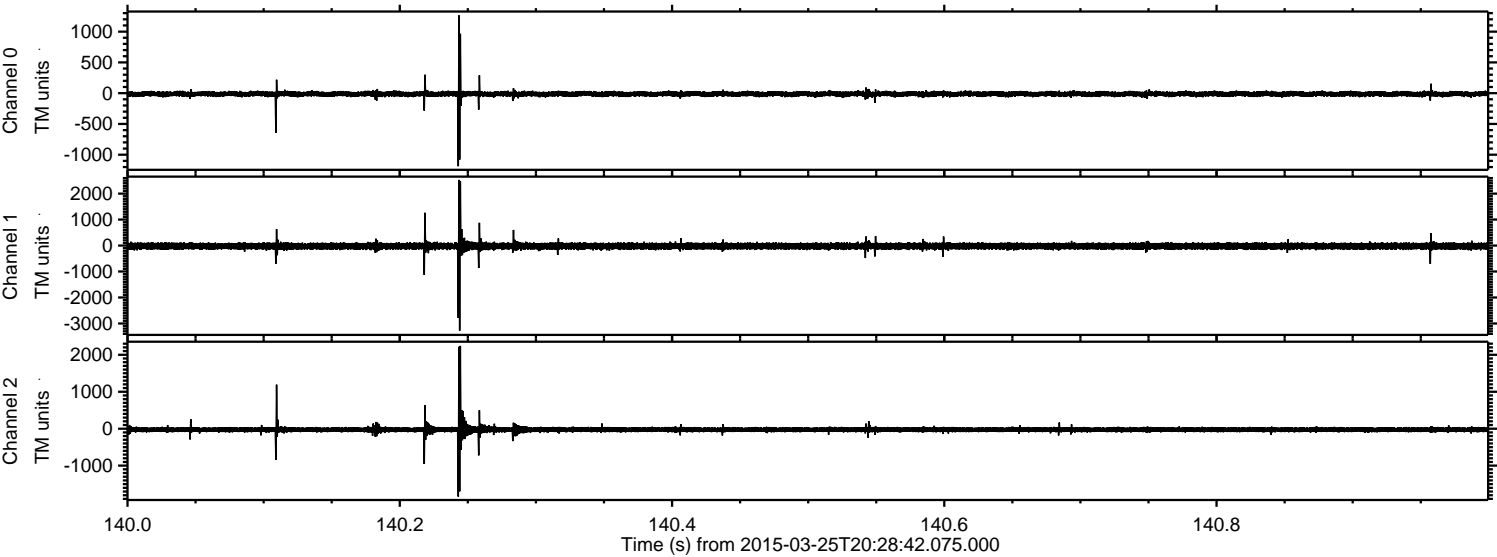

Channel 0
mn: -1186
mx: 1263
 μ : -13.1
 σ : 25.7

Channel 1
mn: -3277
mx: 2528
 μ : -23.2
 σ : 77.0

Channel 2
mn: -1838
mx: 2242
 μ : -26.5
 σ : 49.5

Processed Wed Mar 25 22:17:33 2015 by ELM ver.2012-10-06 from 001__elm20150325_202841__dat00.bin

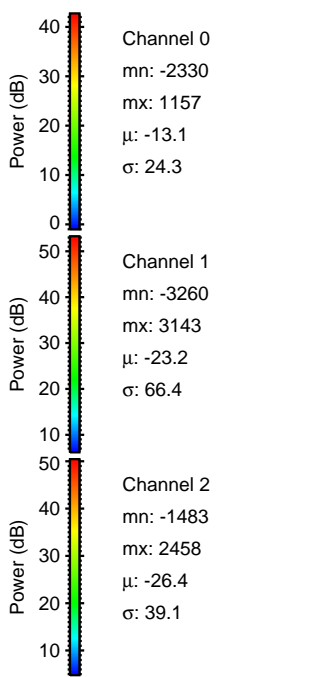
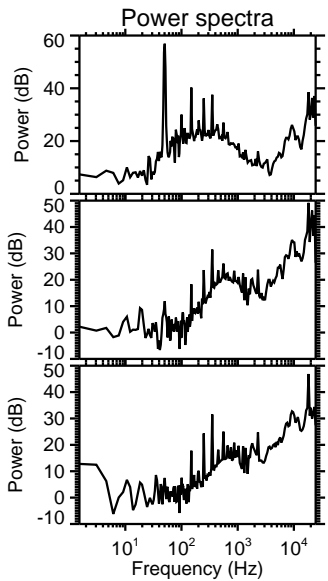
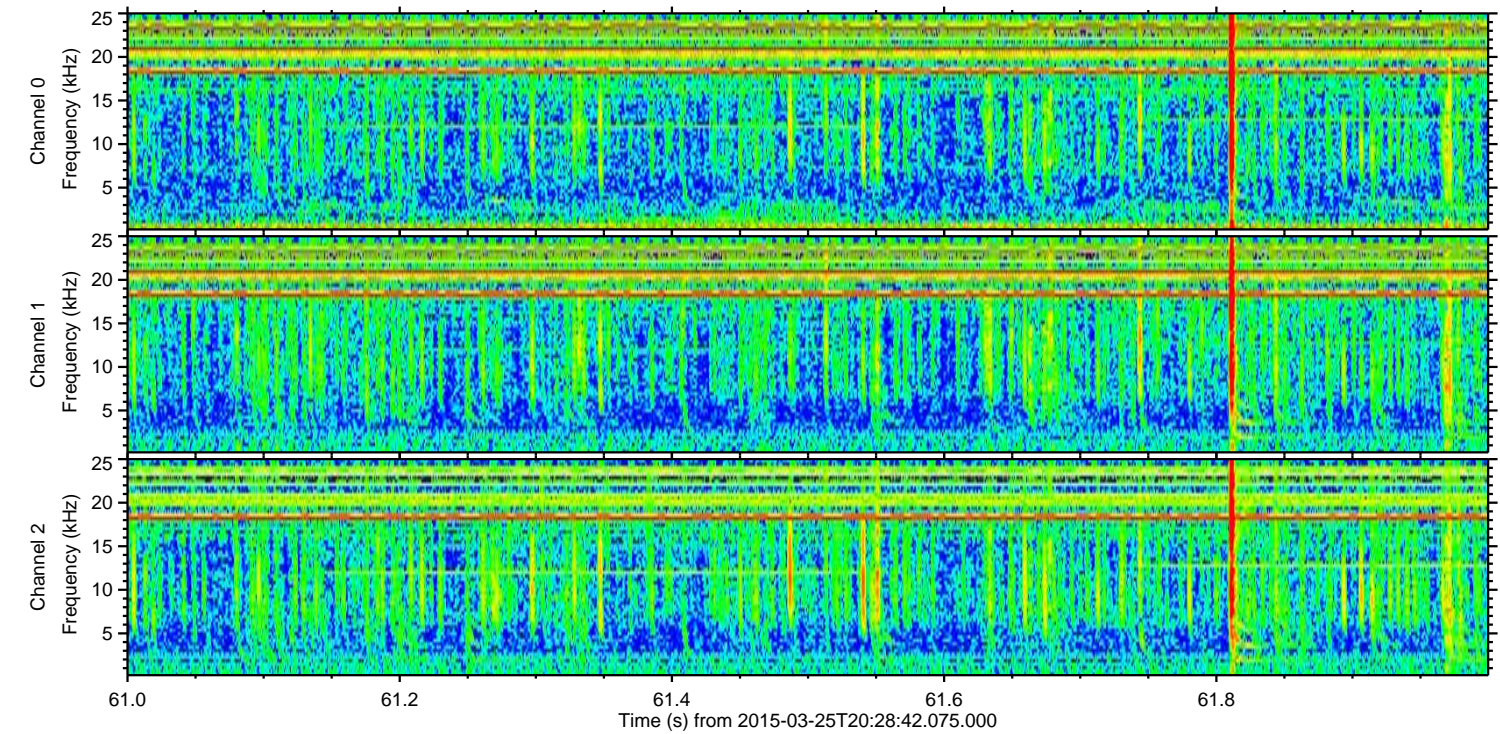
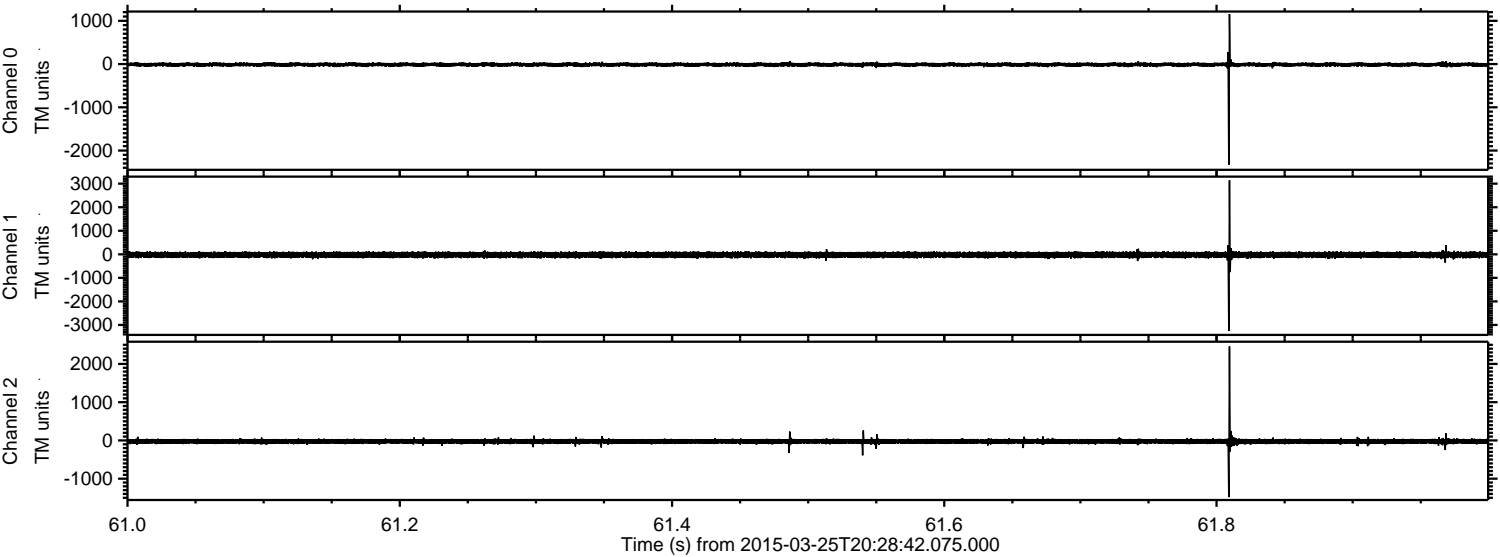

ELMAVAN 3D WAVEFORMS (Measured data sampled at 50 kHz) 49797 packets of 144 samples from 2015-03-25T20:28:42.075.000. Part 137/144

Processed Wed Mar 25 22:17:34 2015 by ELM ver.2012-10-06 from 001__elm20150325_202841__dat00.bin

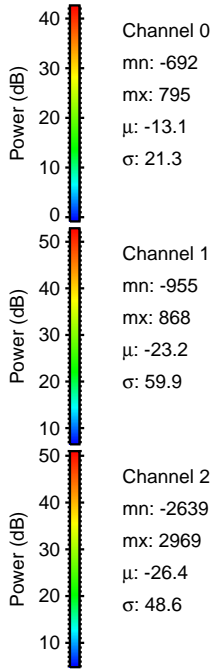
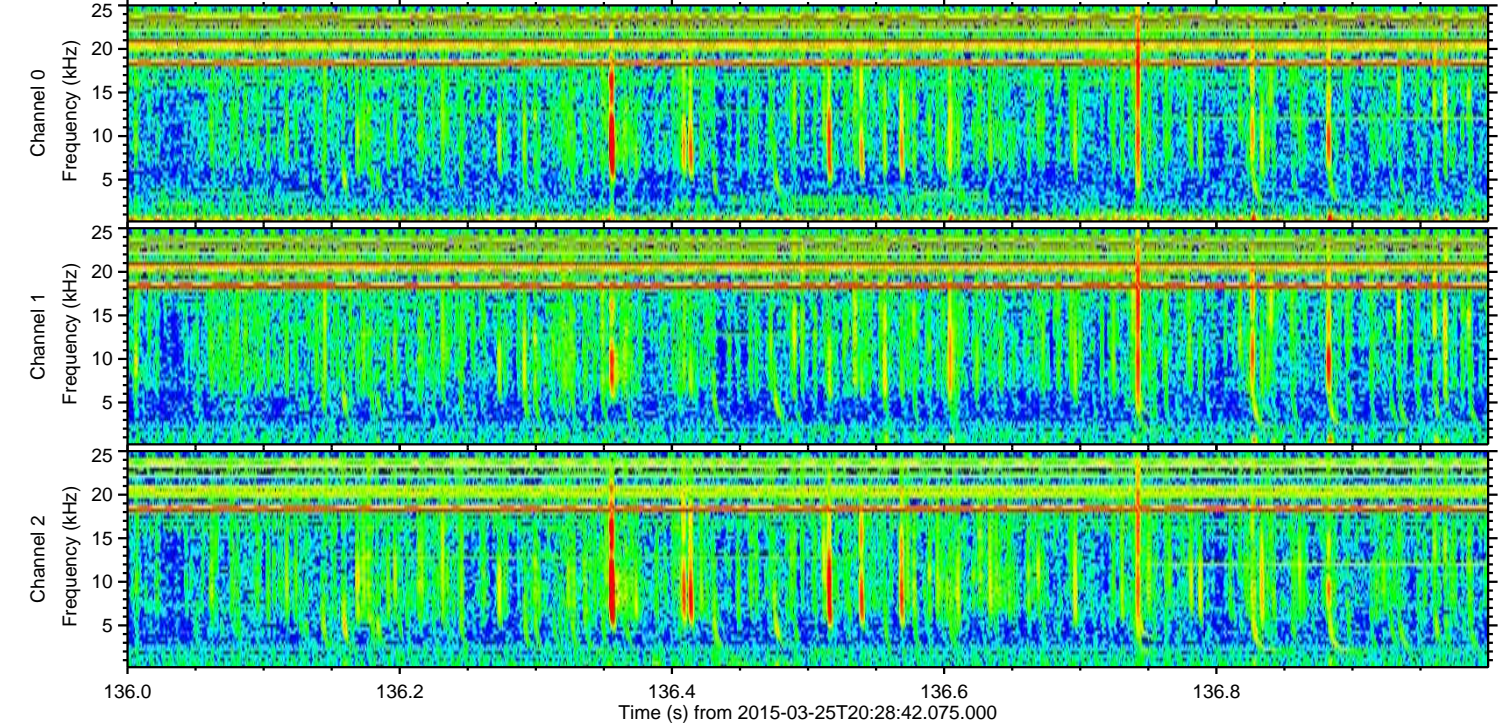
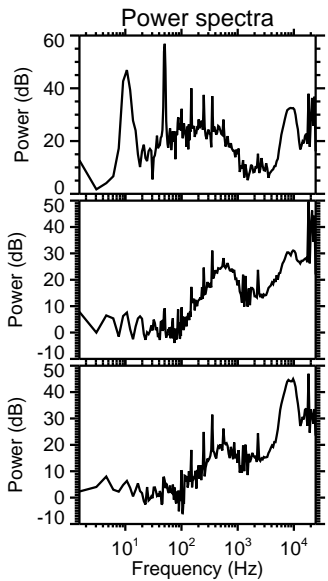
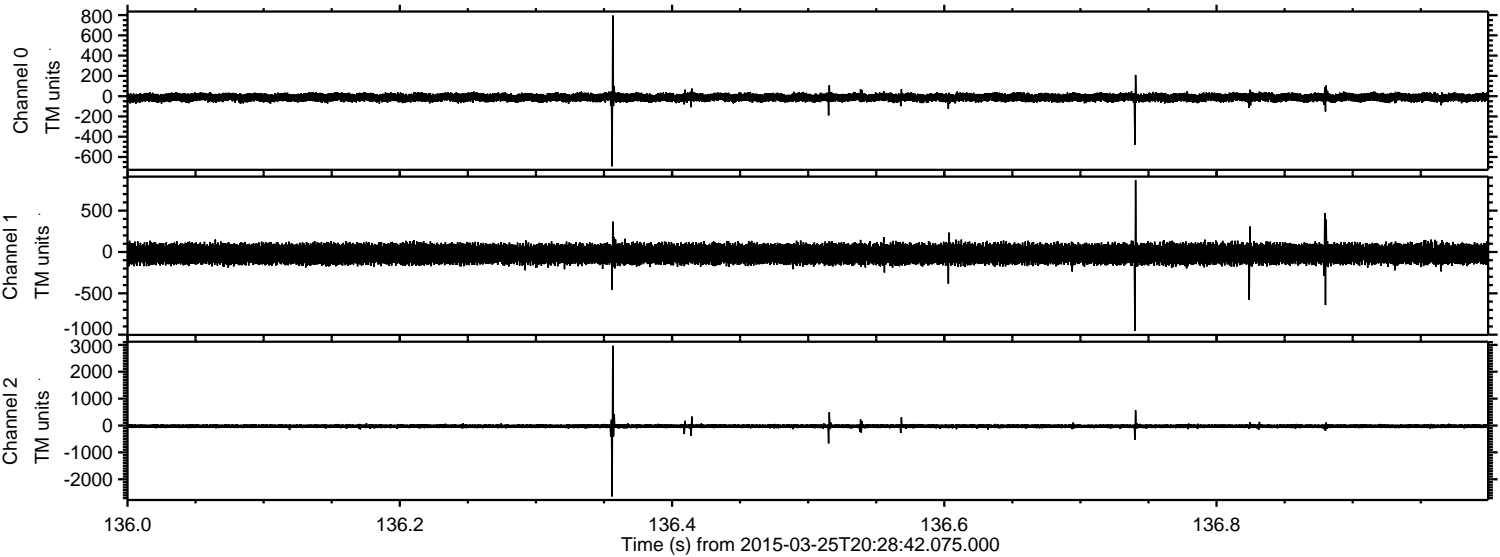

Channel 0
mn: -692
mx: 795
 μ : -13.1
 σ : 21.3

Channel 1
mn: -955
mx: 868
 μ : -23.2
 σ : 59.9

Channel 2
mn: -2639
mx: 2969
 μ : -26.4
 σ : 48.6

ELMAVAN 3D WAVEFORMS (Measured data sampled at 50 kHz) 49797 packets of 144 samples from 2015-03-25T20:28:42.075.000. Part 136/144

Processed Wed Mar 25 22:17:35 2015 by ELM ver.2012-10-06 from 001__elm20150325_202841__dat00.bin

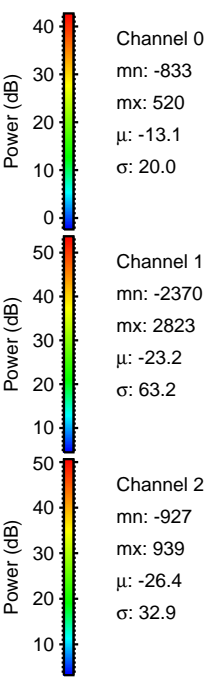
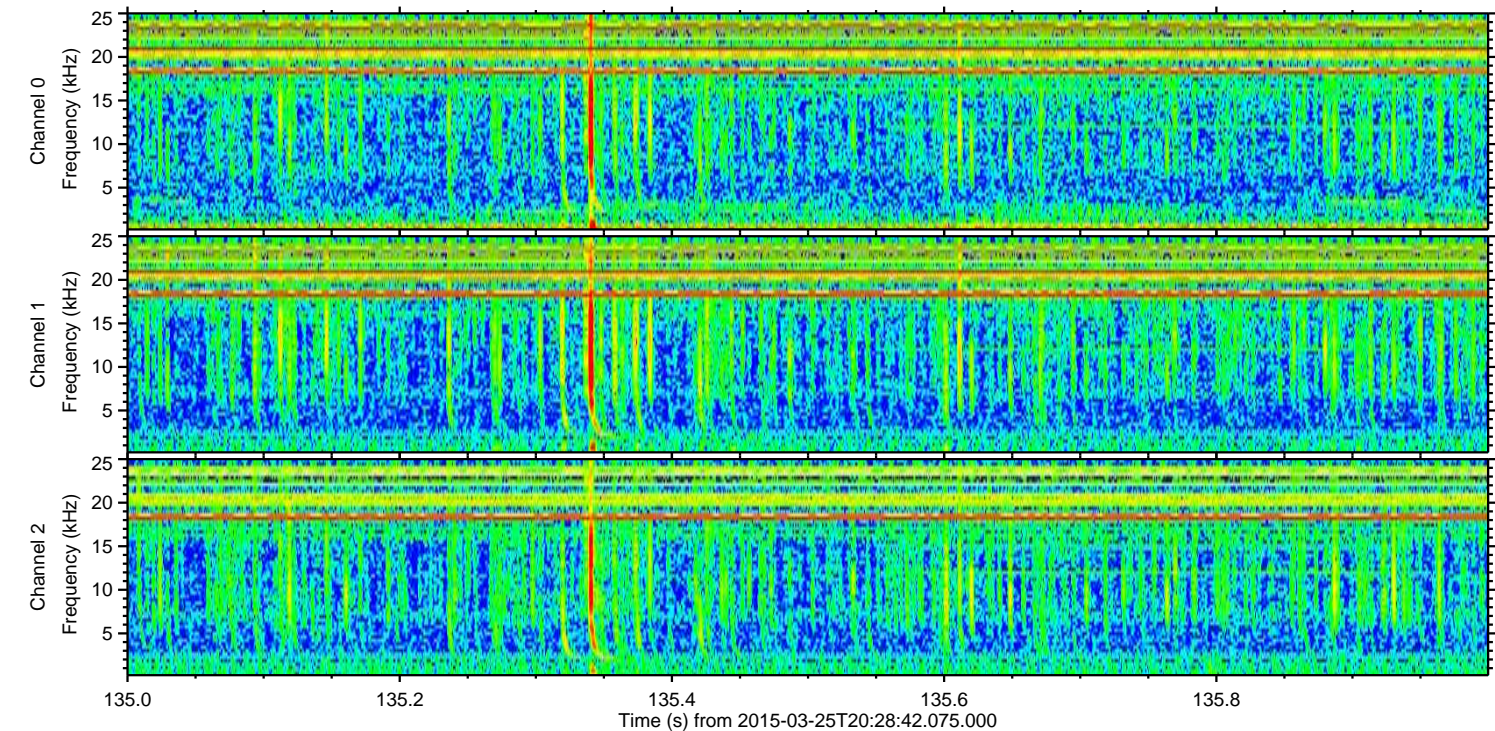
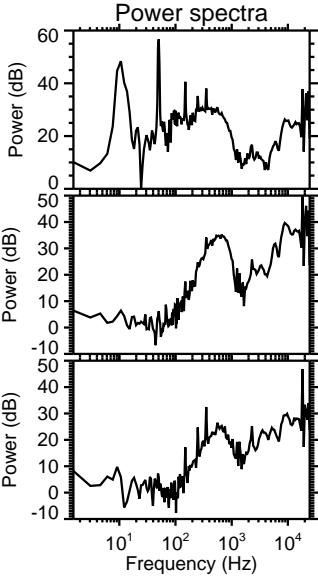
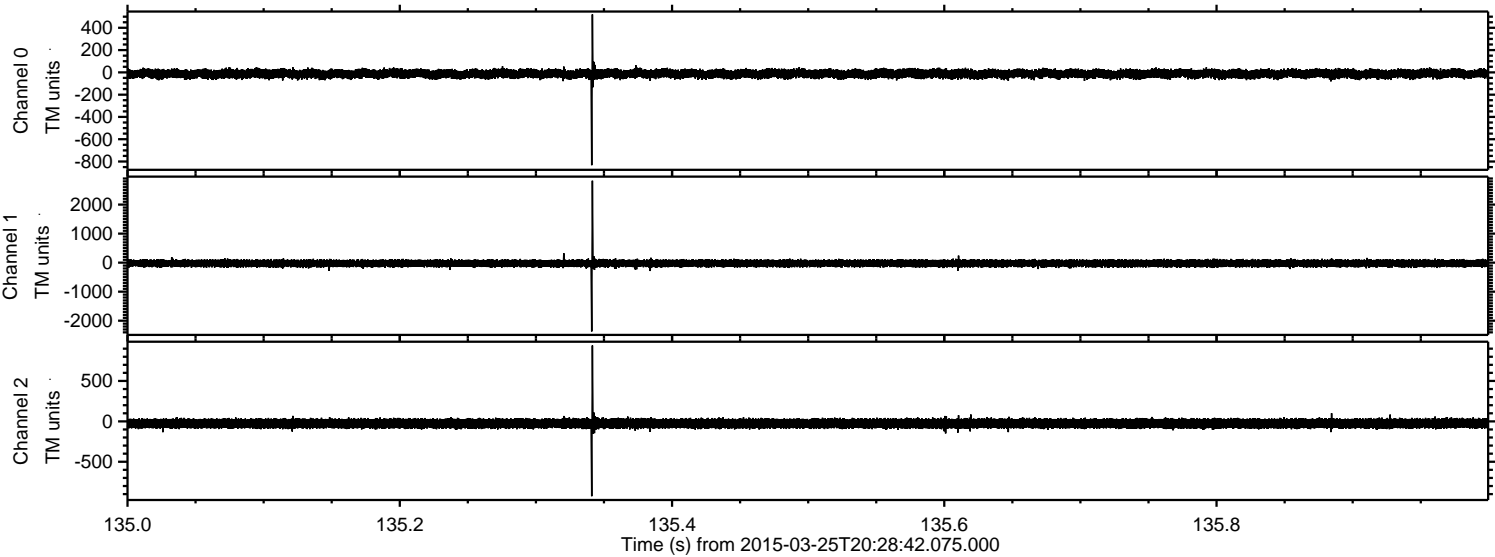

Processed Wed Mar 25 22:17:36 2015 by ELM ver.2012-10-06 from 001__elm20150325_202841__dat00.bin

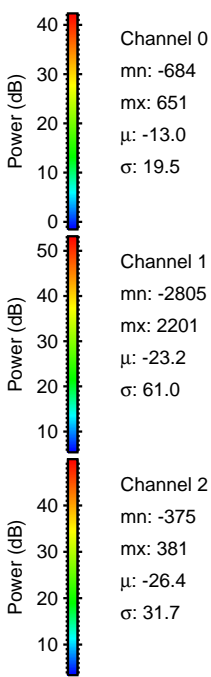
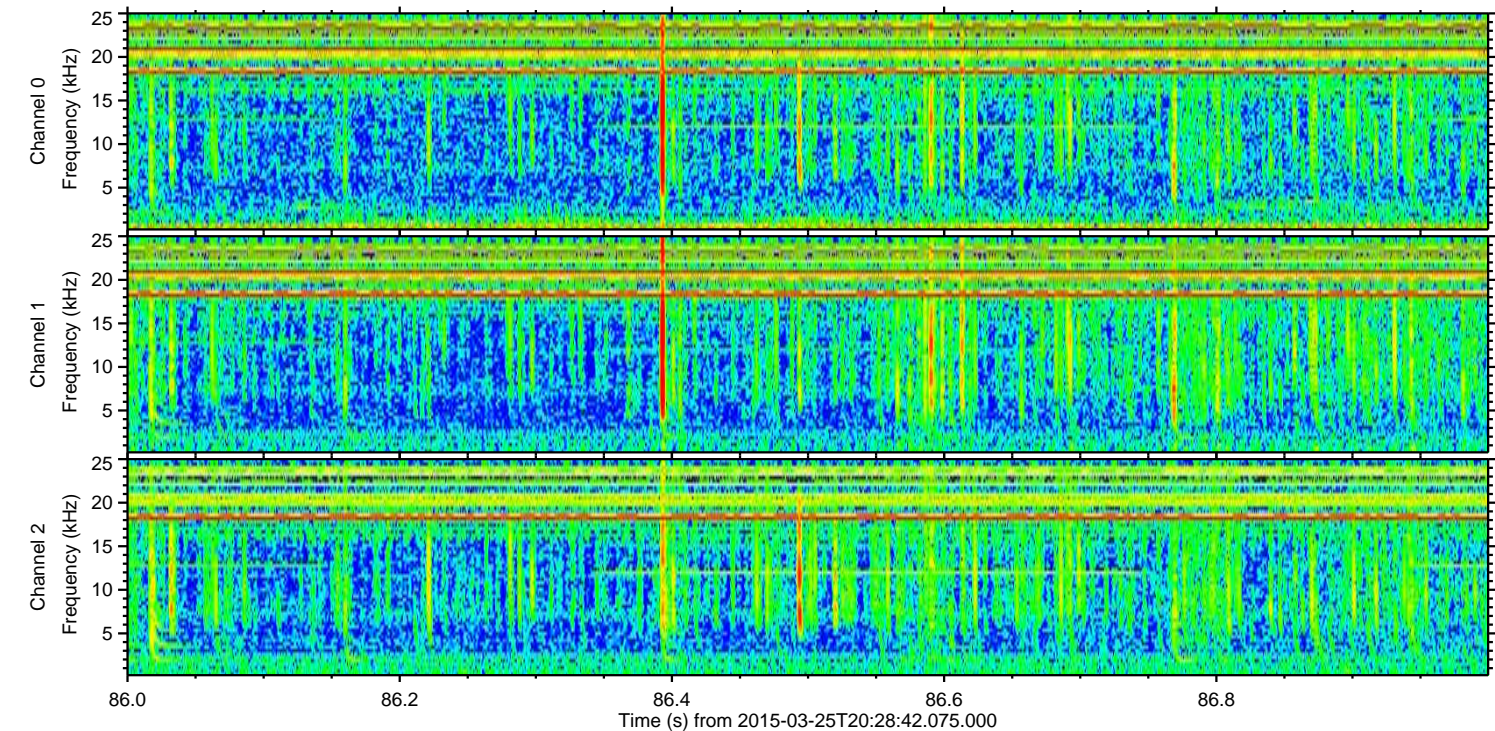
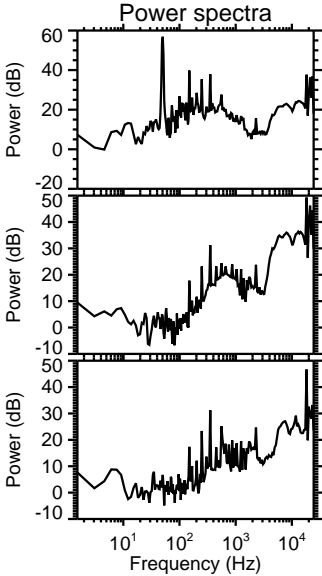
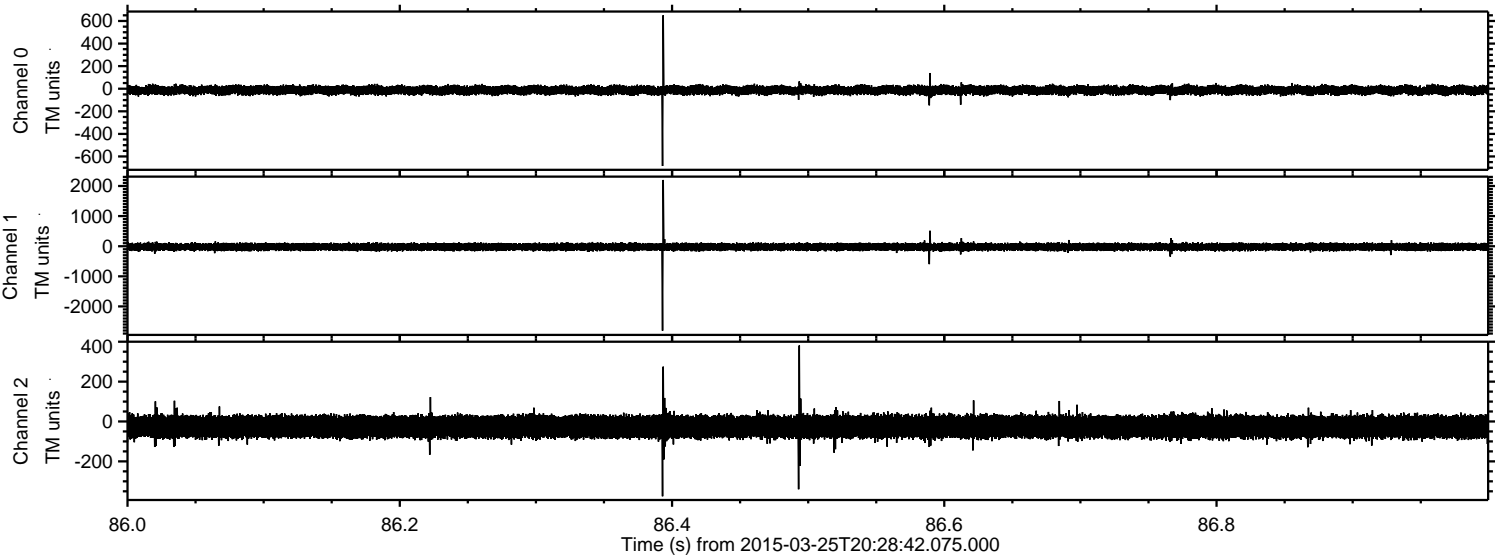

Processed Wed Mar 25 22:17:37 2015 by ELM ver.2012-10-06 from 001__elm20150325_202841__dat00.bin

