

ELMAVAN 3D WAVEFORMS (Measured data sampled at 50 kHz) 49784 packets of 144 samples from 2015-03-25T19:33:40.134.999.

Processed Wed Mar 25 21:53:38 2015 by ELM ver.2012-10-06 from 001__elm20150325_193339__dat00.bin

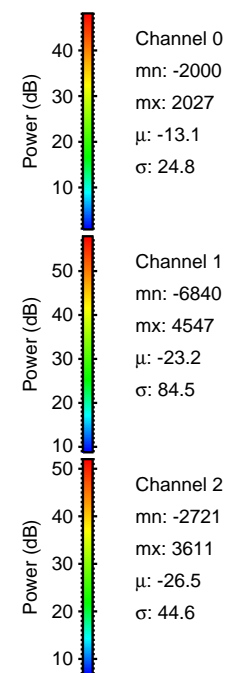
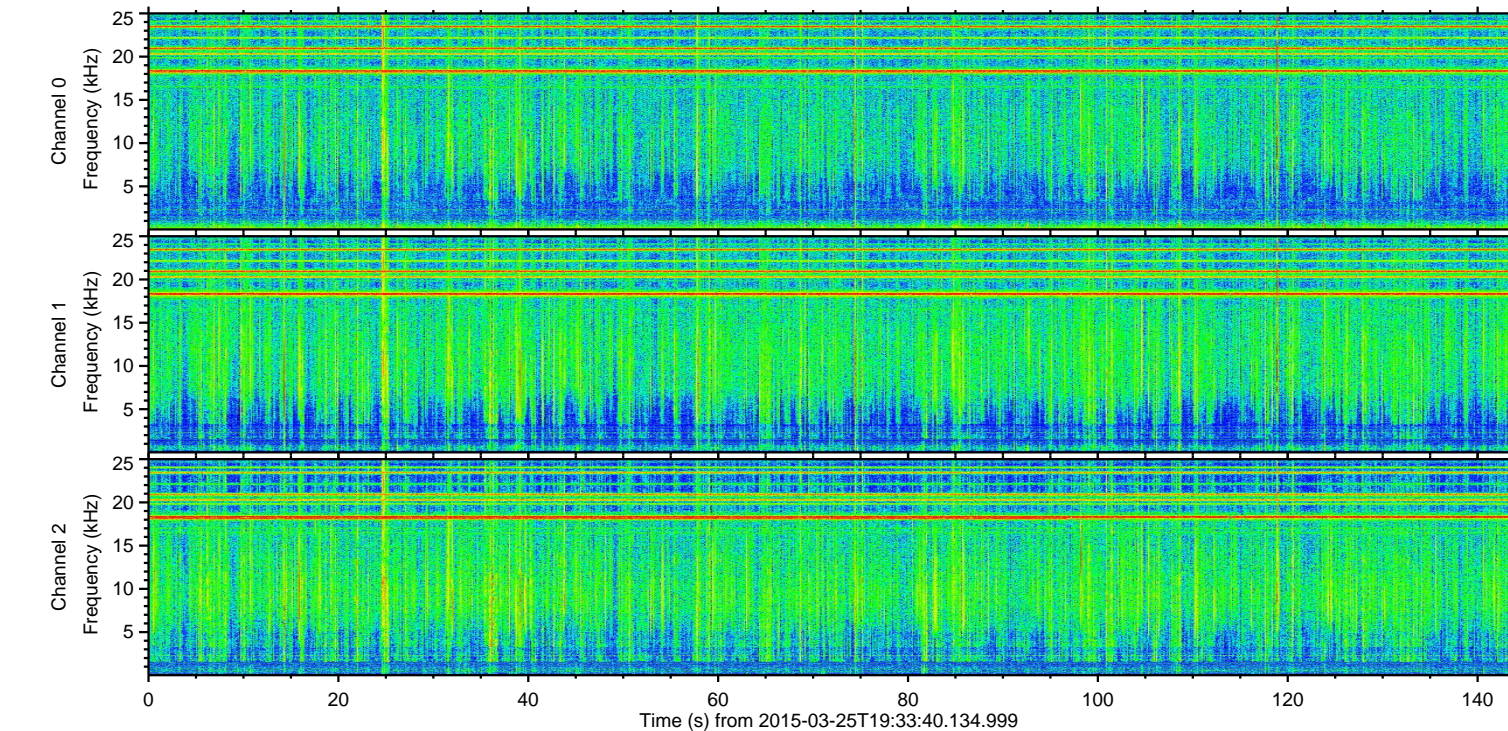
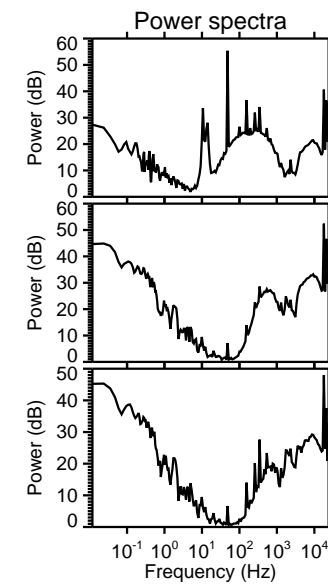
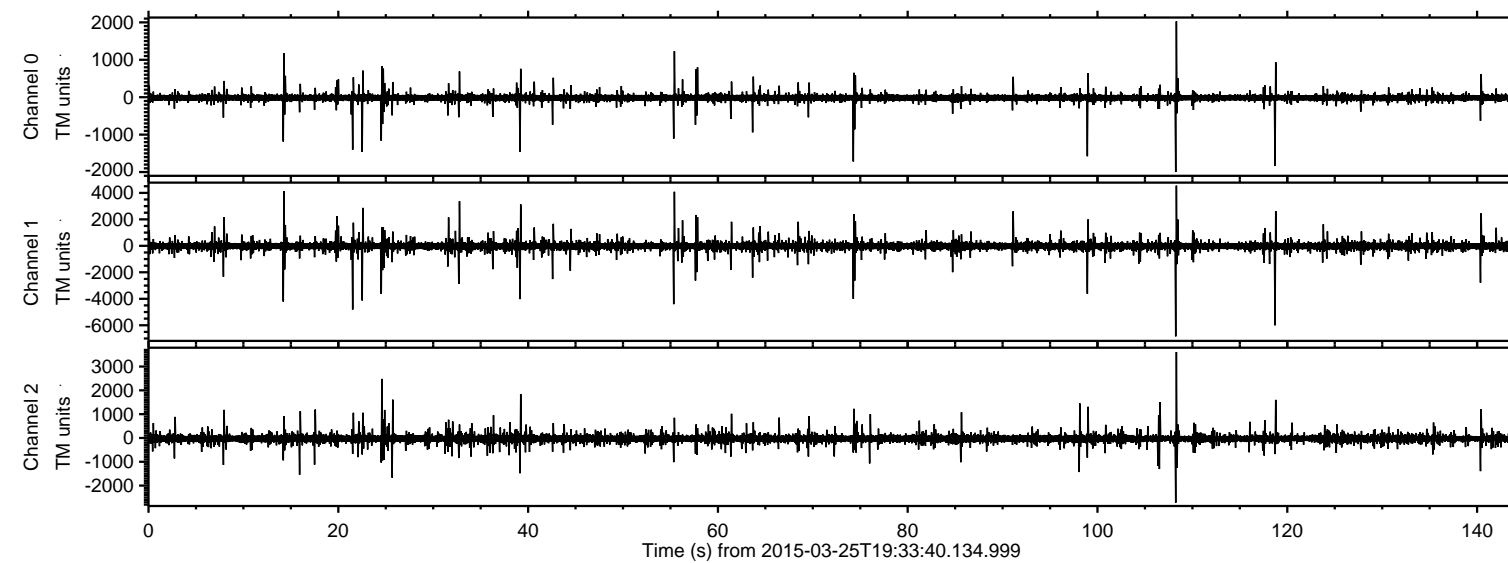

ELMAVAN 3D WAVEFORMS (Measured data sampled at 50 kHz) 49784 packets of 144 samples from 2015-03-25T19:33:40.134.999. Part 109/144

Processed Wed Mar 25 21:53:50 2015 by ELM ver.2012-10-06 from 001__elm20150325_193339__dat00.bin

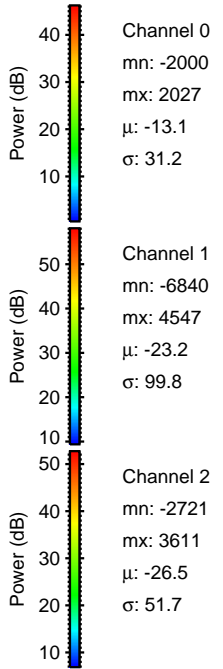
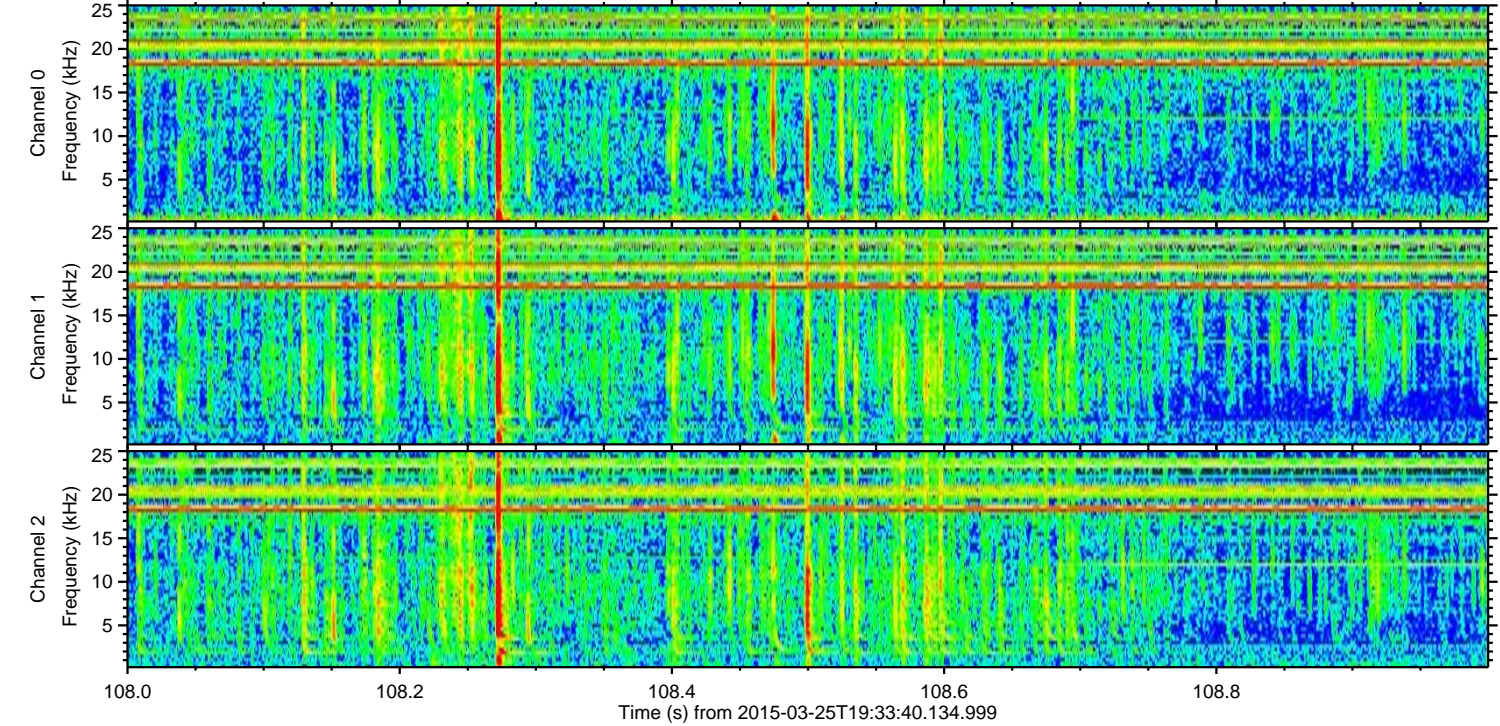
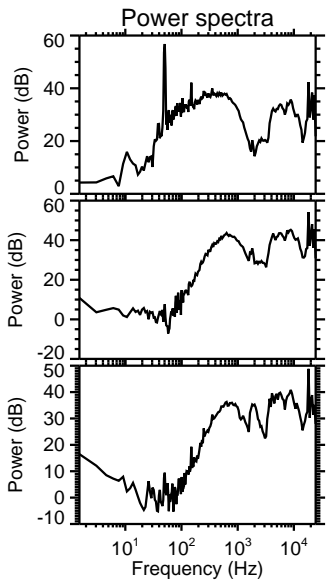
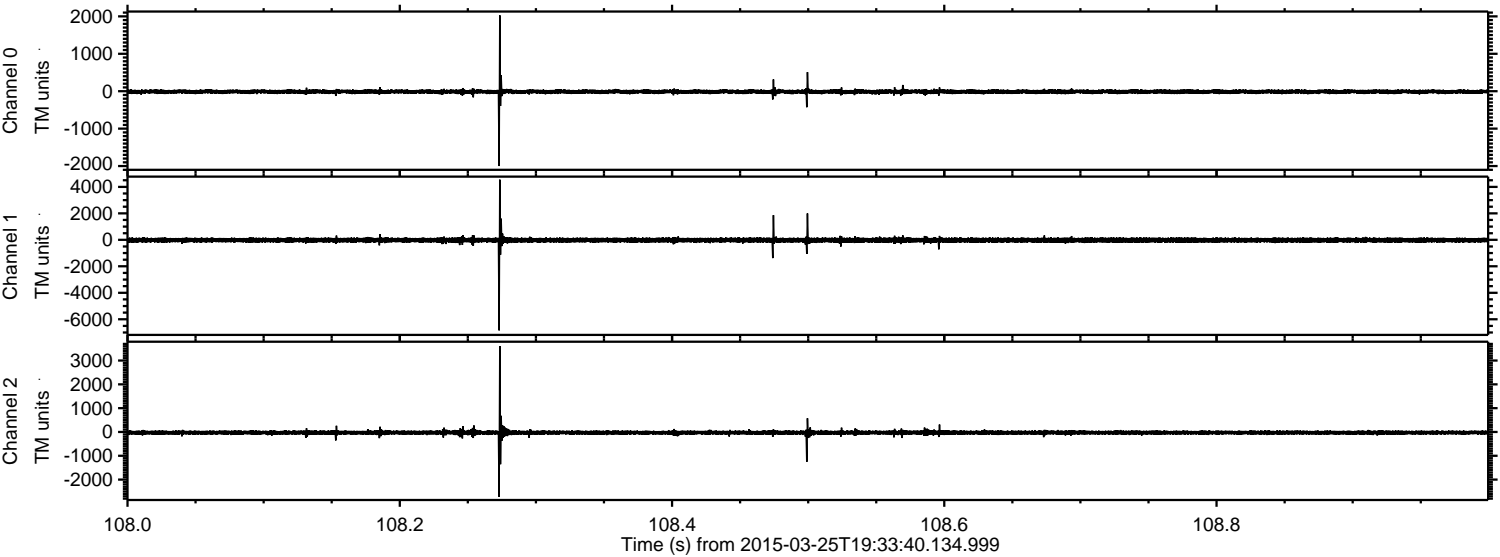

ELMAVAN 3D WAVEFORMS (Measured data sampled at 50 kHz) 49784 packets of 144 samples from 2015-03-25T19:33:40.134.999. Part 119/144

Processed Wed Mar 25 21:53:51 2015 by ELM ver.2012-10-06 from 001__elm20150325_193339__dat00.bin

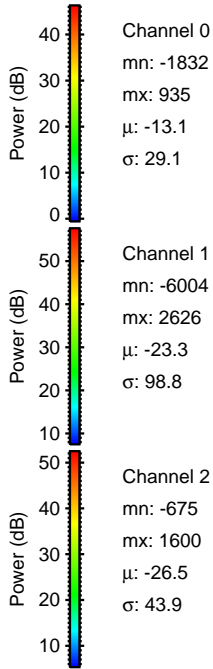
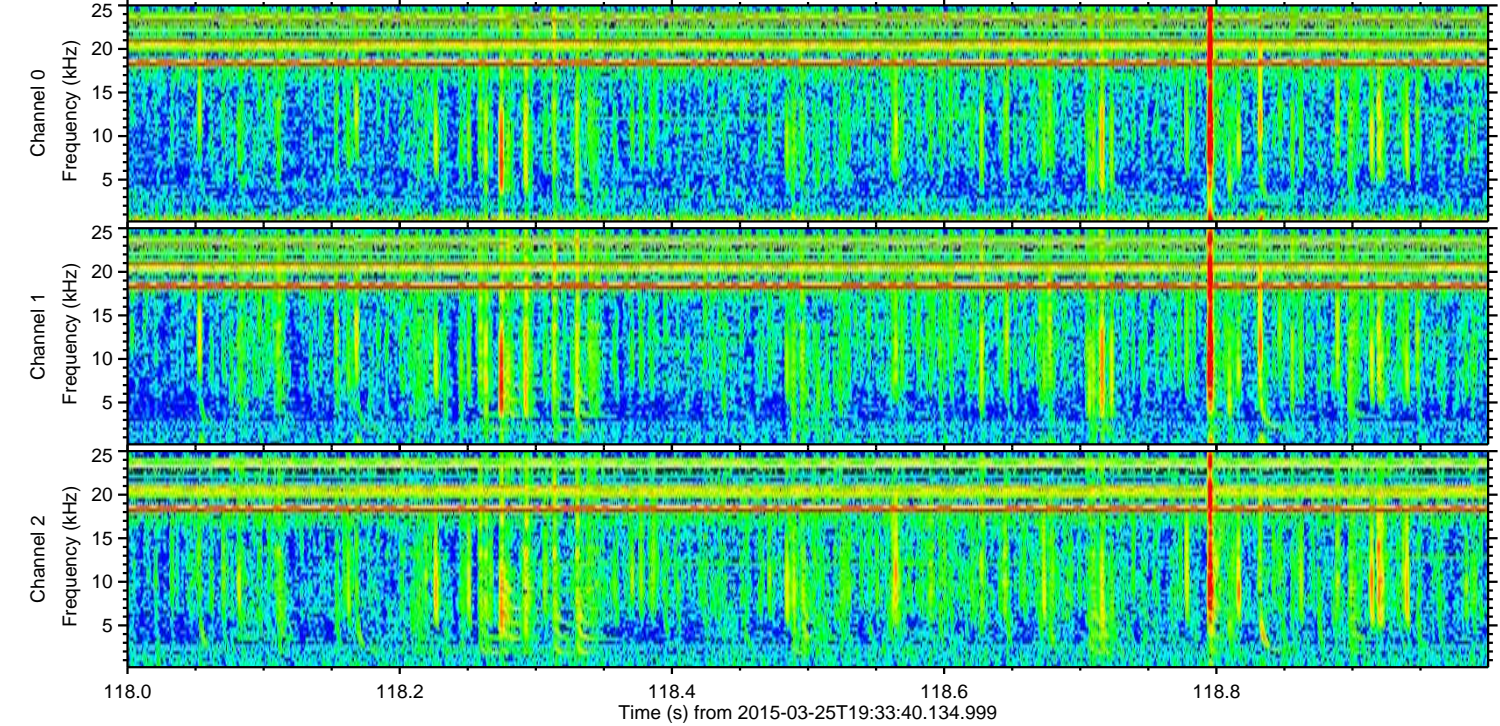
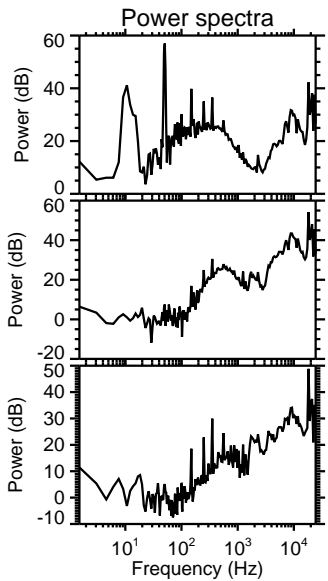
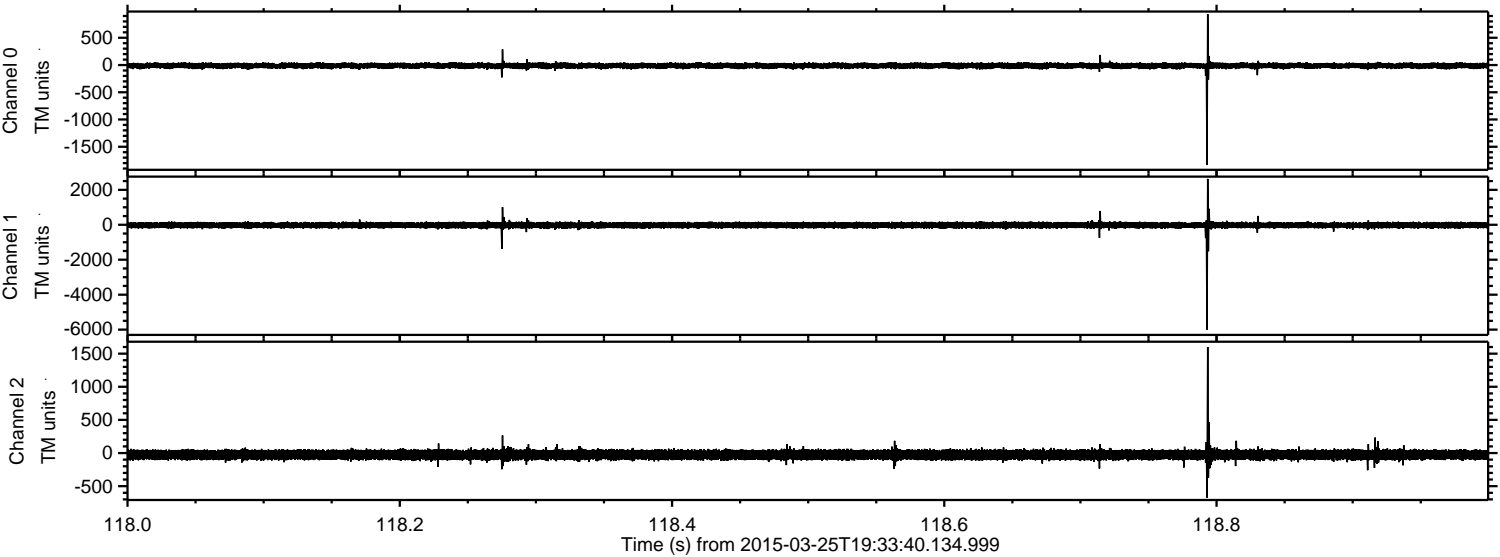

ELMAVAN 3D WAVEFORMS (Measured data sampled at 50 kHz) 49784 packets of 144 samples from 2015-03-25T19:33:40.134.999. Part 22/144

Processed Wed Mar 25 21:53:52 2015 by ELM ver.2012-10-06 from 001__elm20150325_193339__dat00.bin

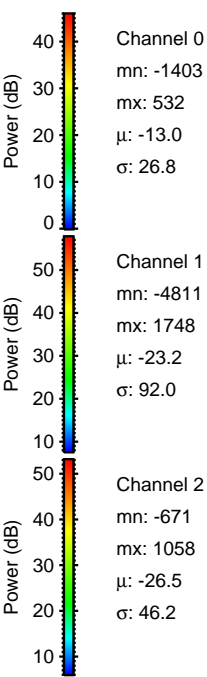
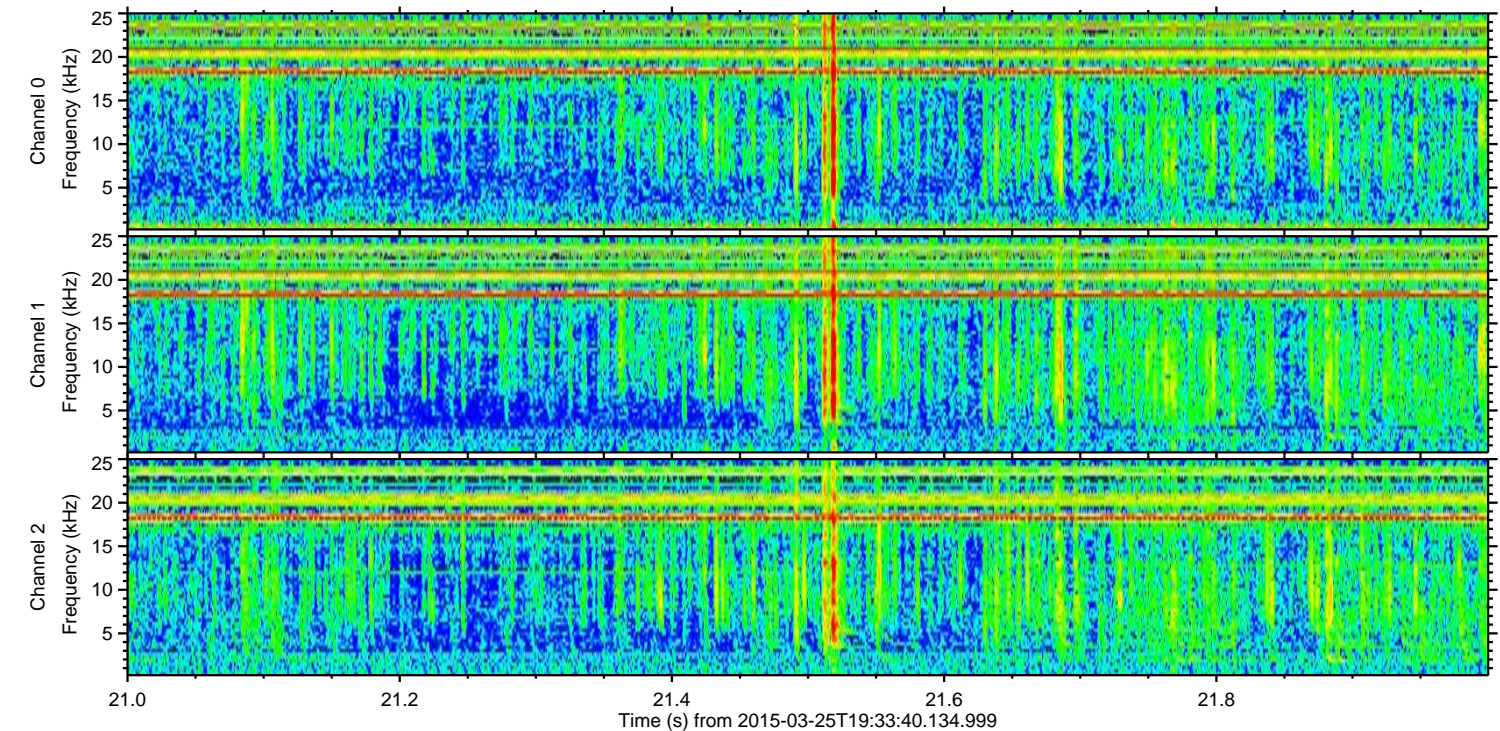
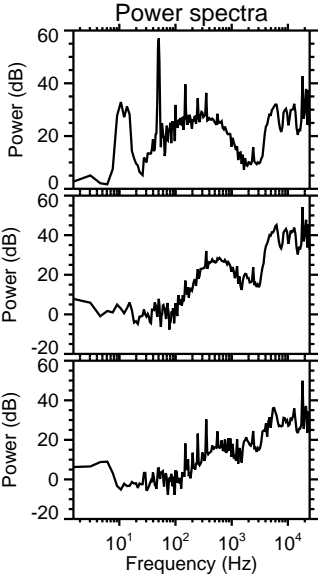
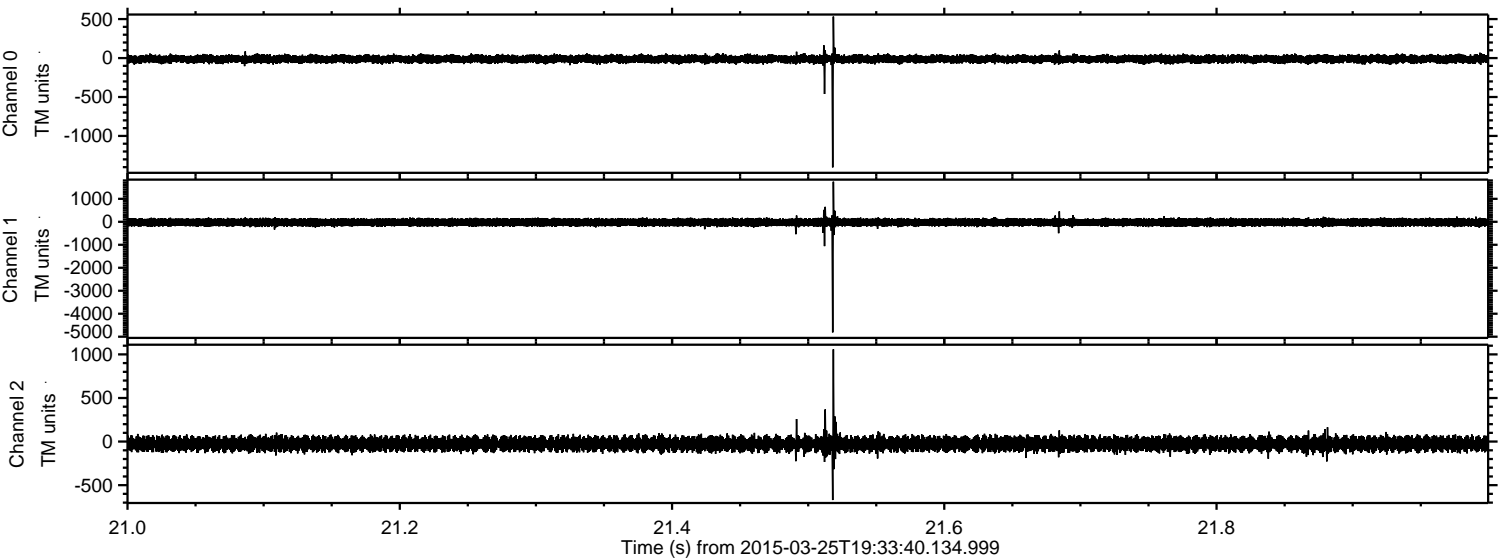

Processed Wed Mar 25 21:53:52 2015 by ELM ver.2012-10-06 from 001__elm20150325_193339__dat00.bin

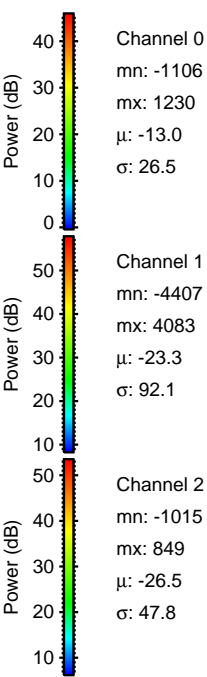
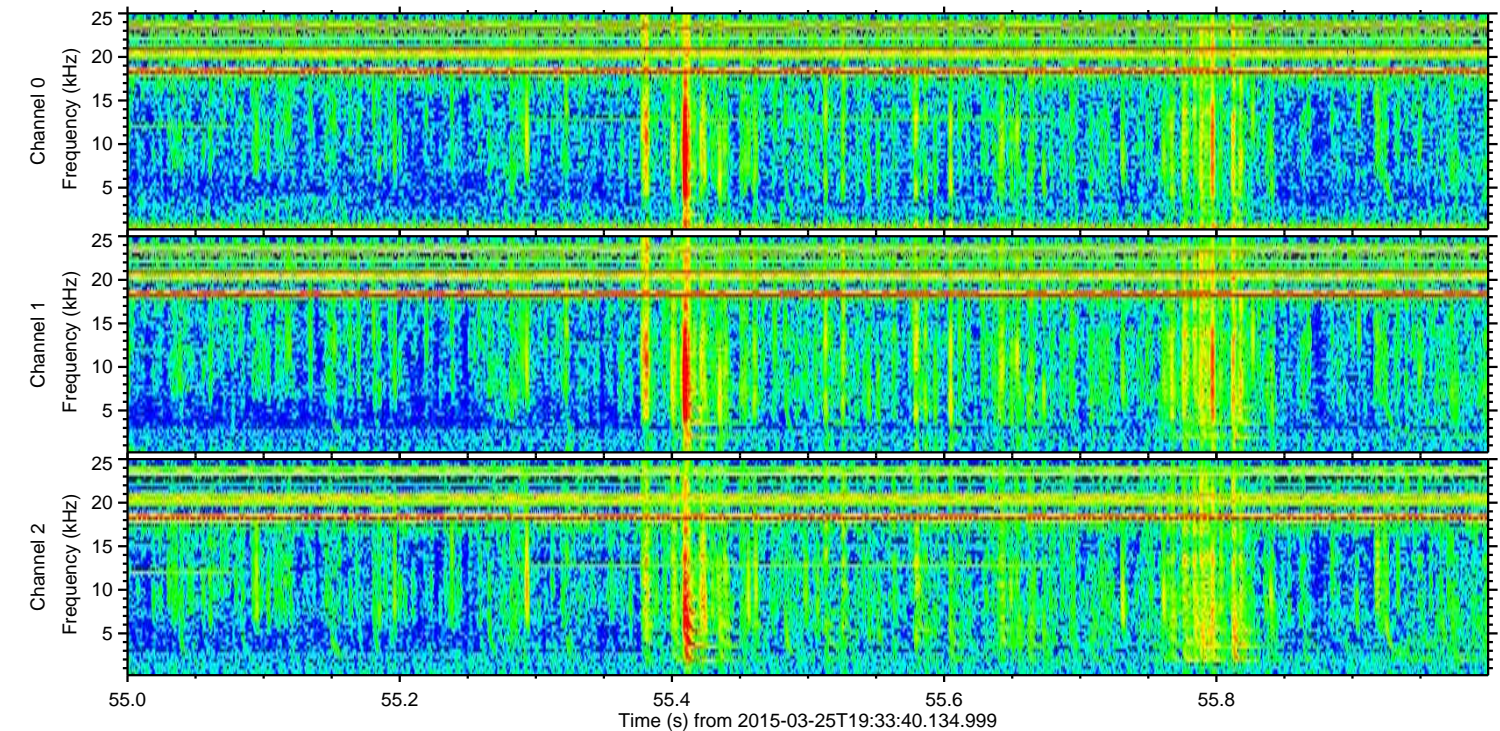
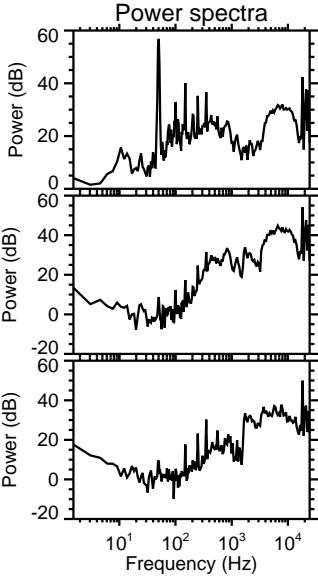
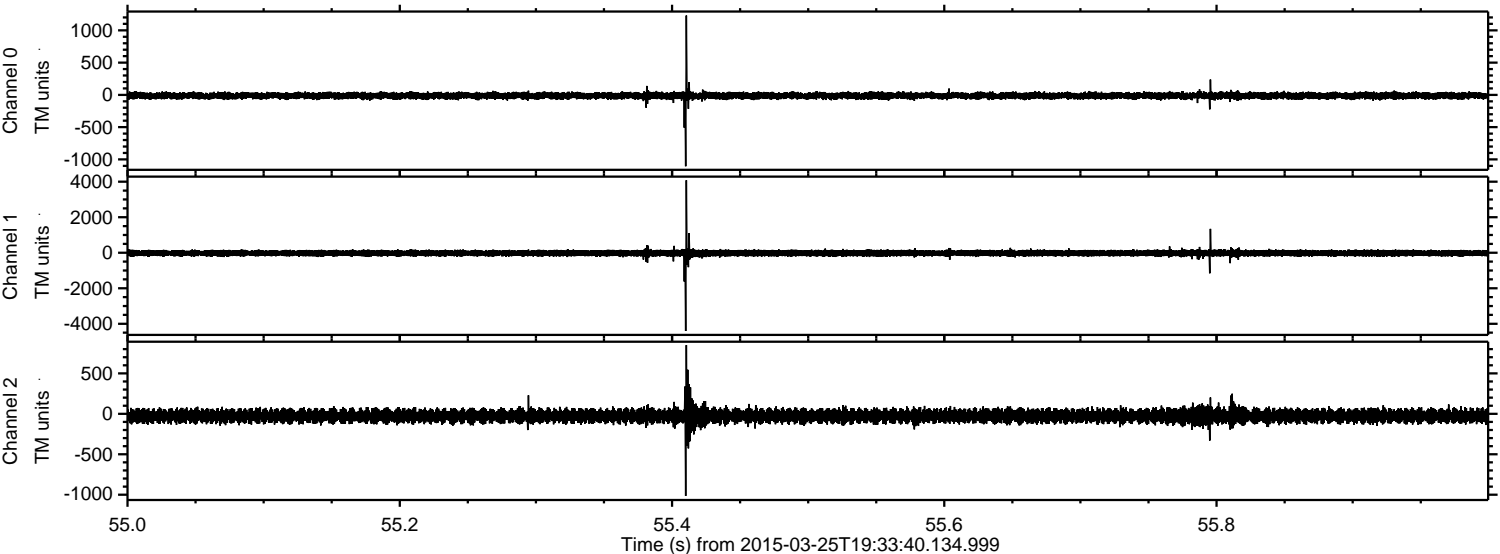

ELMAVAN 3D WAVEFORMS (Measured data sampled at 50 kHz) 49784 packets of 144 samples from 2015-03-25T19:33:40.134.999. Part 15/144

Processed Wed Mar 25 21:53:53 2015 by ELM ver.2012-10-06 from 001__elm20150325_193339__dat00.bin

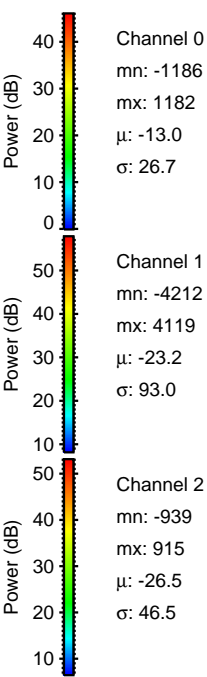
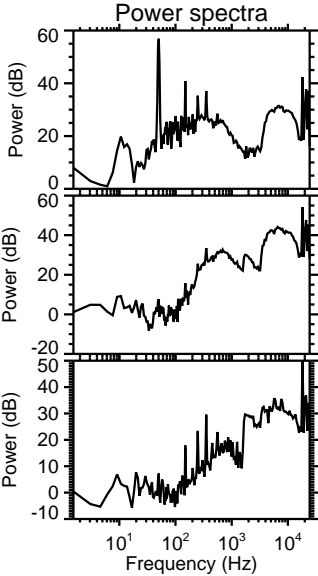
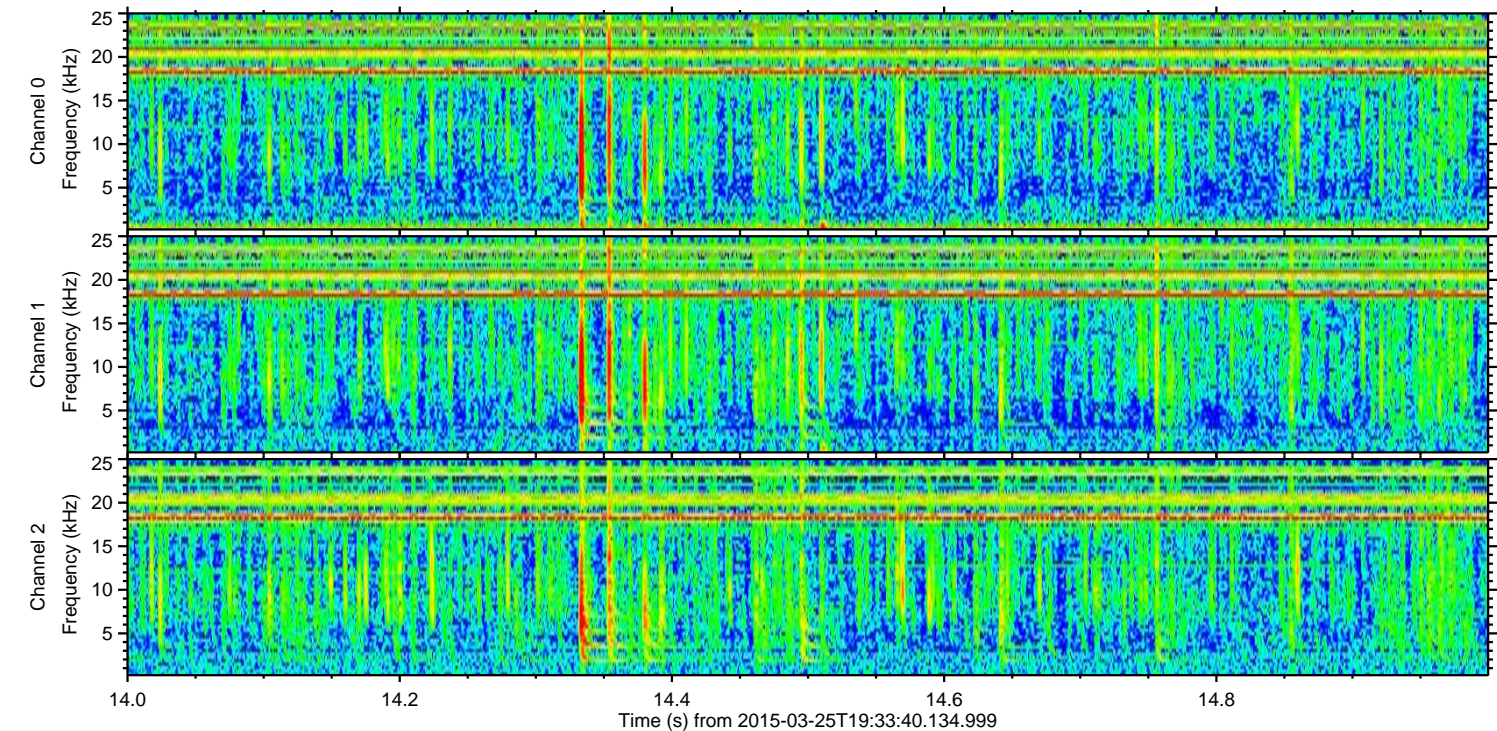
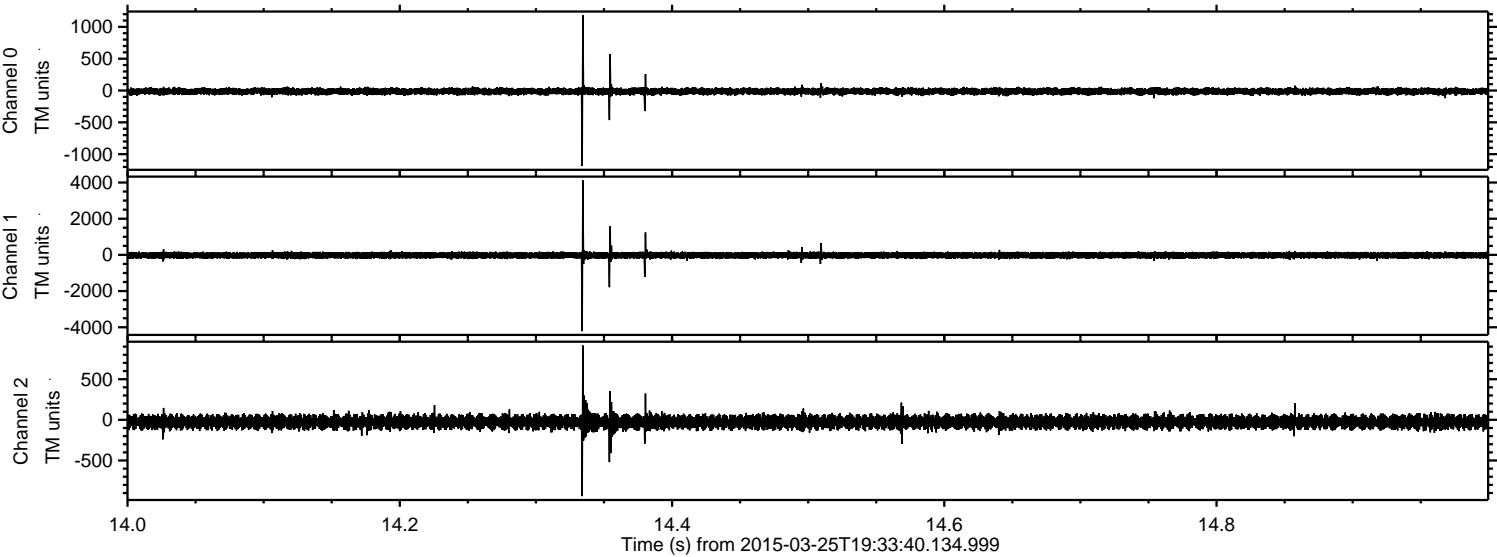

Processed Wed Mar 25 21:53:54 2015 by ELM ver.2012-10-06 from 001__elm20150325_193339__dat00.bin

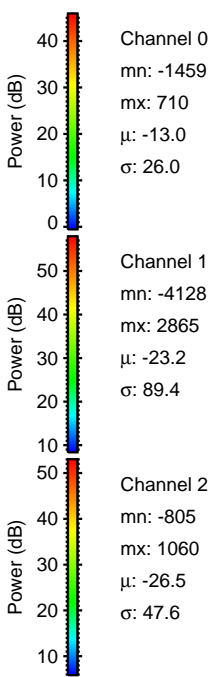
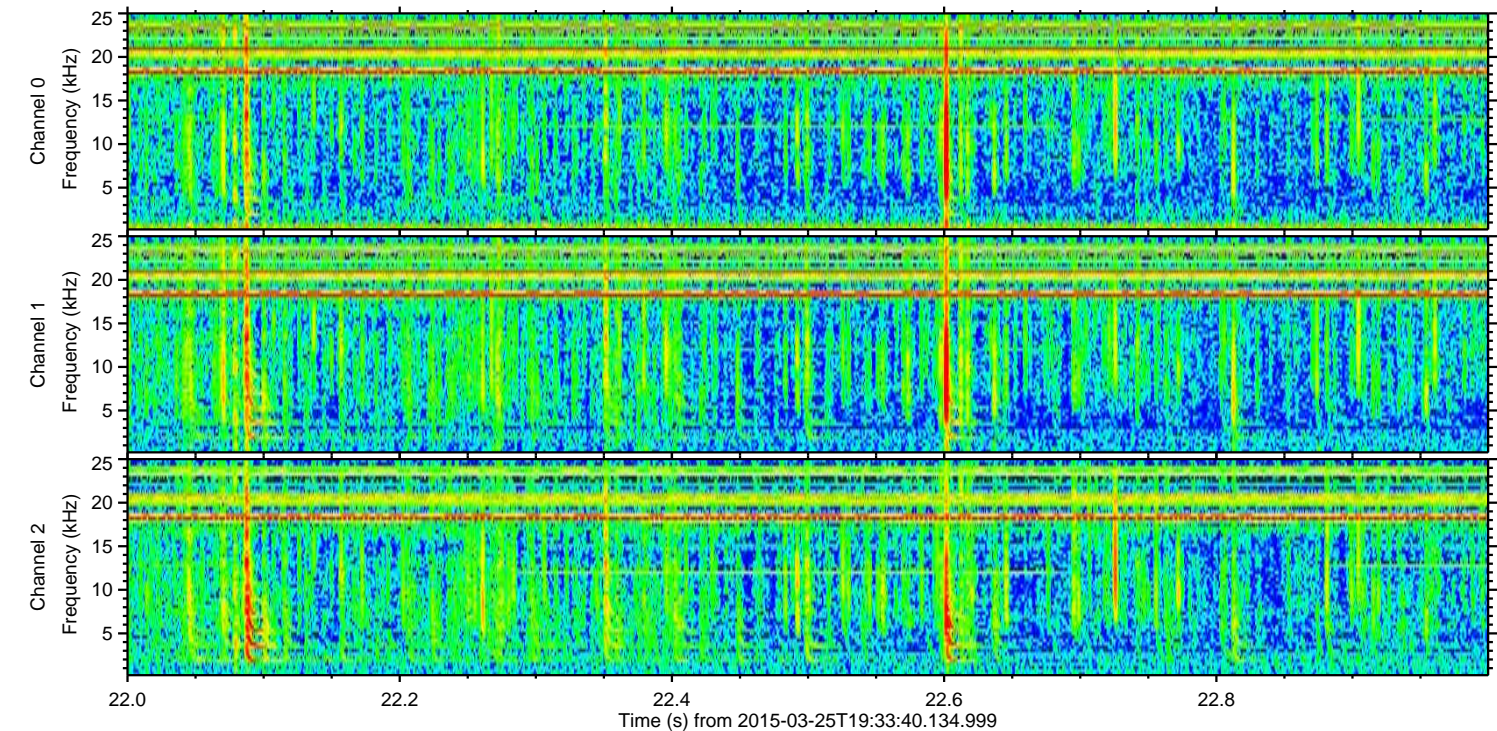
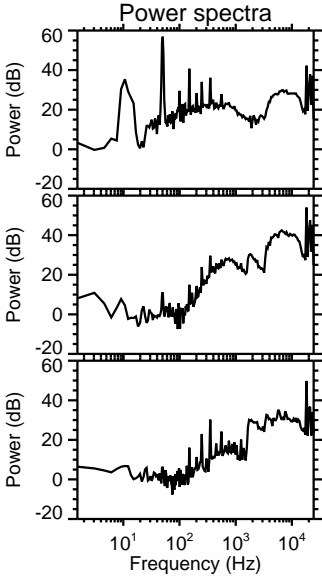
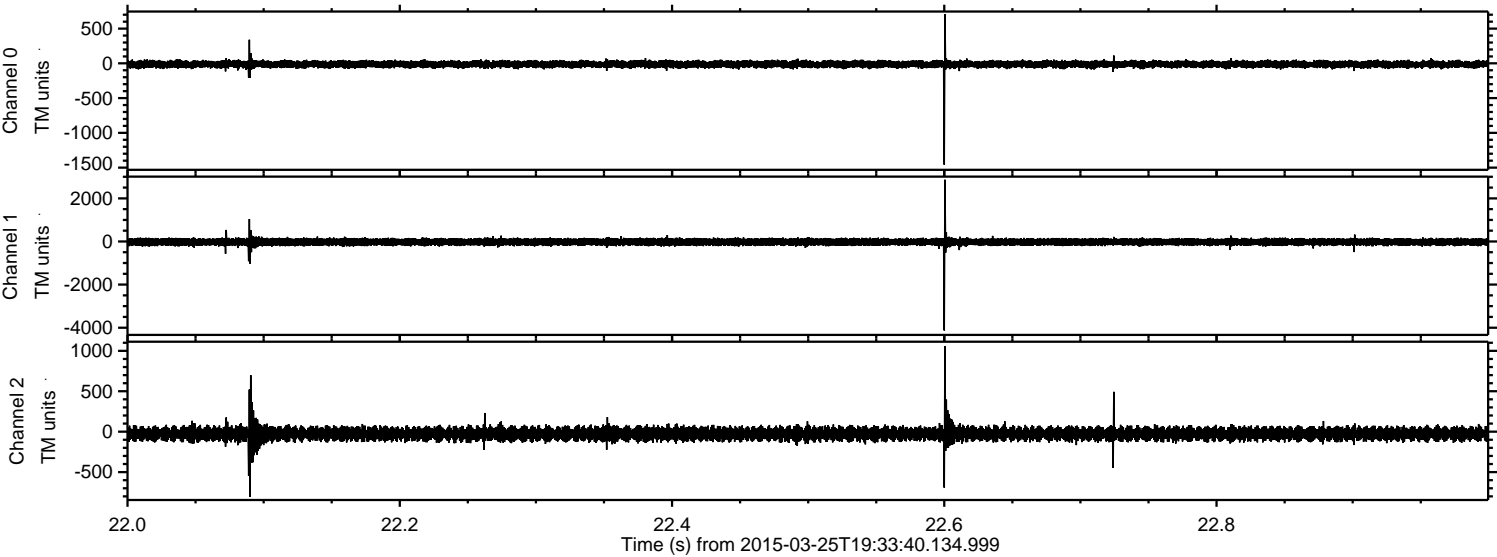

ELMAVAN 3D WAVEFORMS (Measured data sampled at 50 kHz) 49784 packets of 144 samples from 2015-03-25T19:33:40.134.999. Part 40/144

Processed Wed Mar 25 21:53:55 2015 by ELM ver.2012-10-06 from 001__elm20150325_193339__dat00.bin

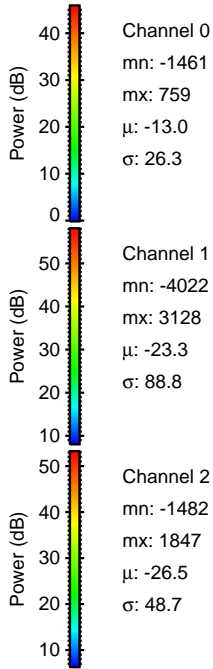
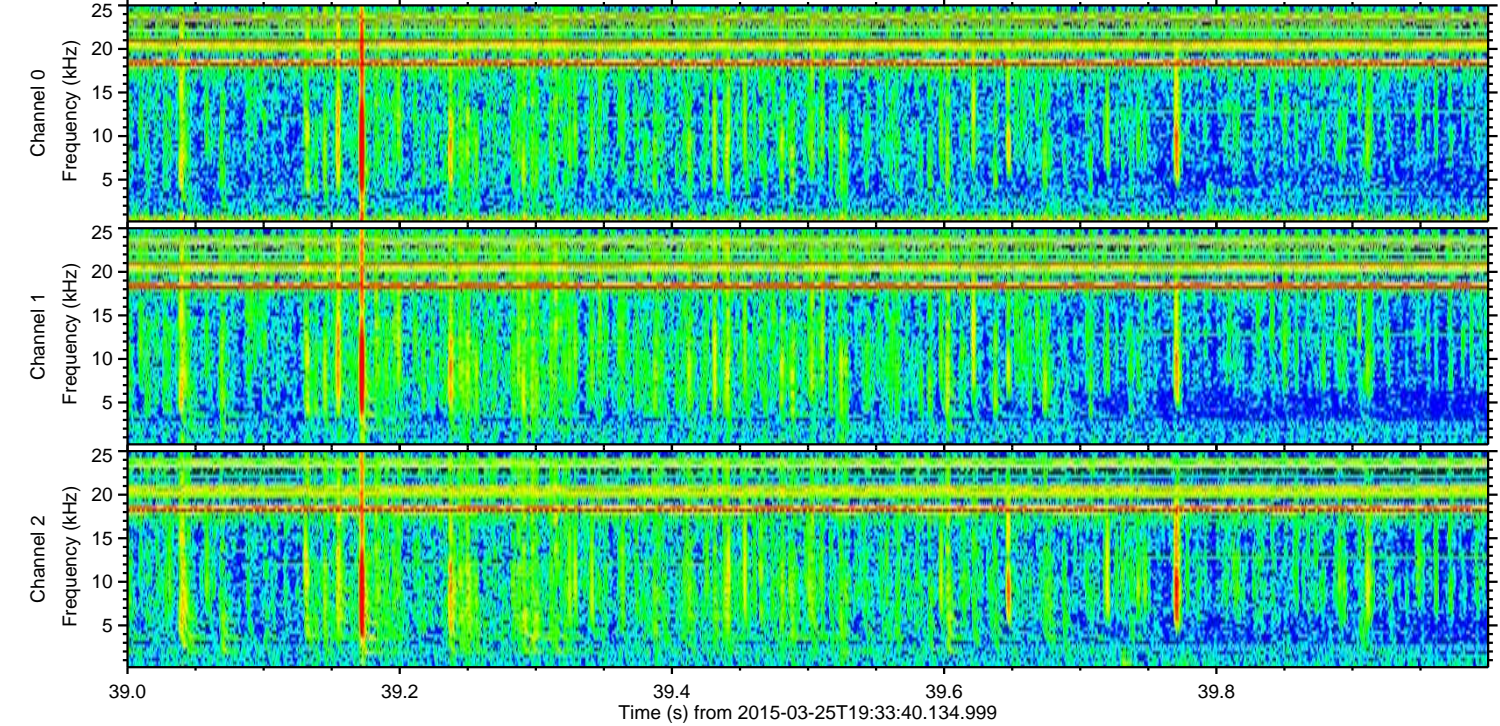
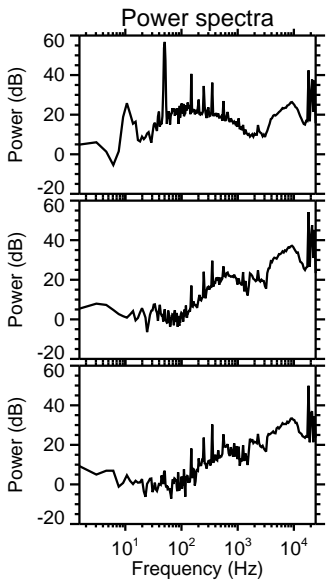
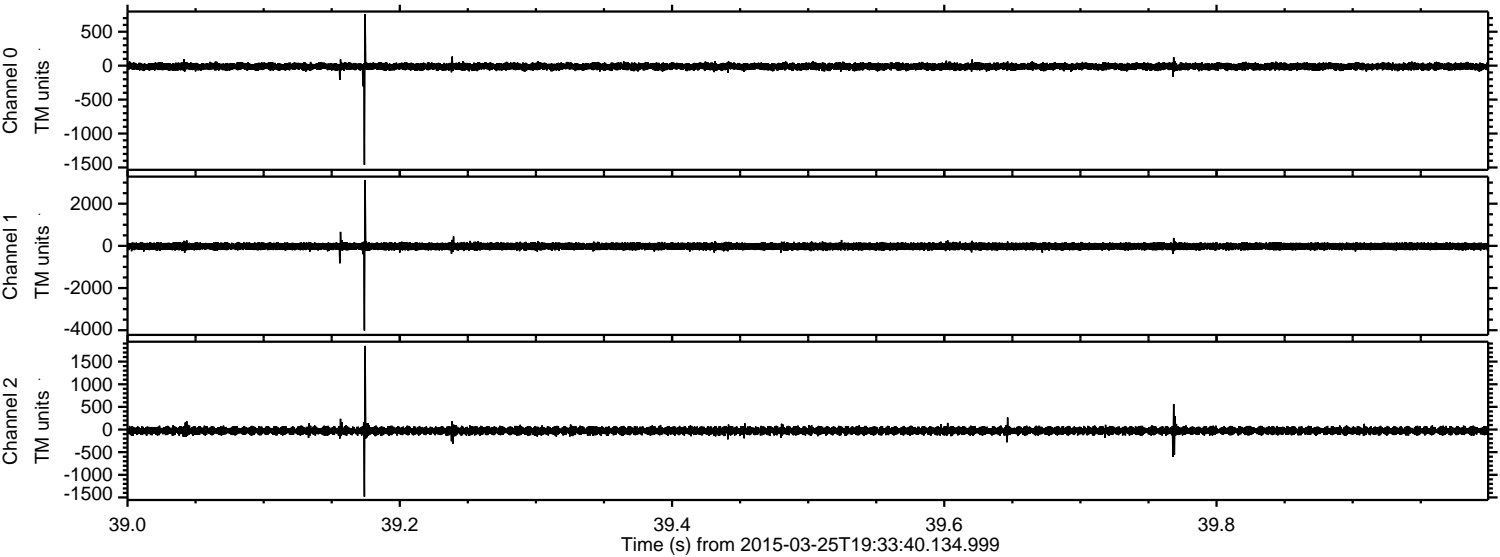

Channel 0
mn: -1461
mx: 759
 μ : -13.0
 σ : 26.3

Channel 1
mn: -4022
mx: 3128
 μ : -23.3
 σ : 88.8

Channel 2
mn: -1482
mx: 1847
 μ : -26.5
 σ : 48.7

ELMAVAN 3D WAVEFORMS (Measured data sampled at 50 kHz) 49784 packets of 144 samples from 2015-03-25T19:33:40.134.999. Part 75/144

Processed Wed Mar 25 21:53:56 2015 by ELM ver.2012-10-06 from 001__elm20150325_193339__dat00.bin

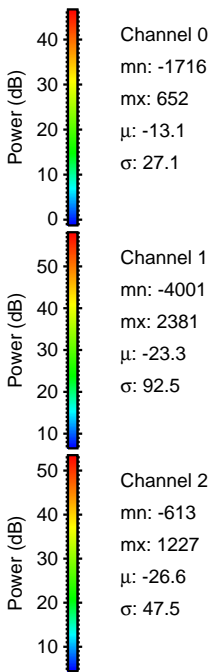
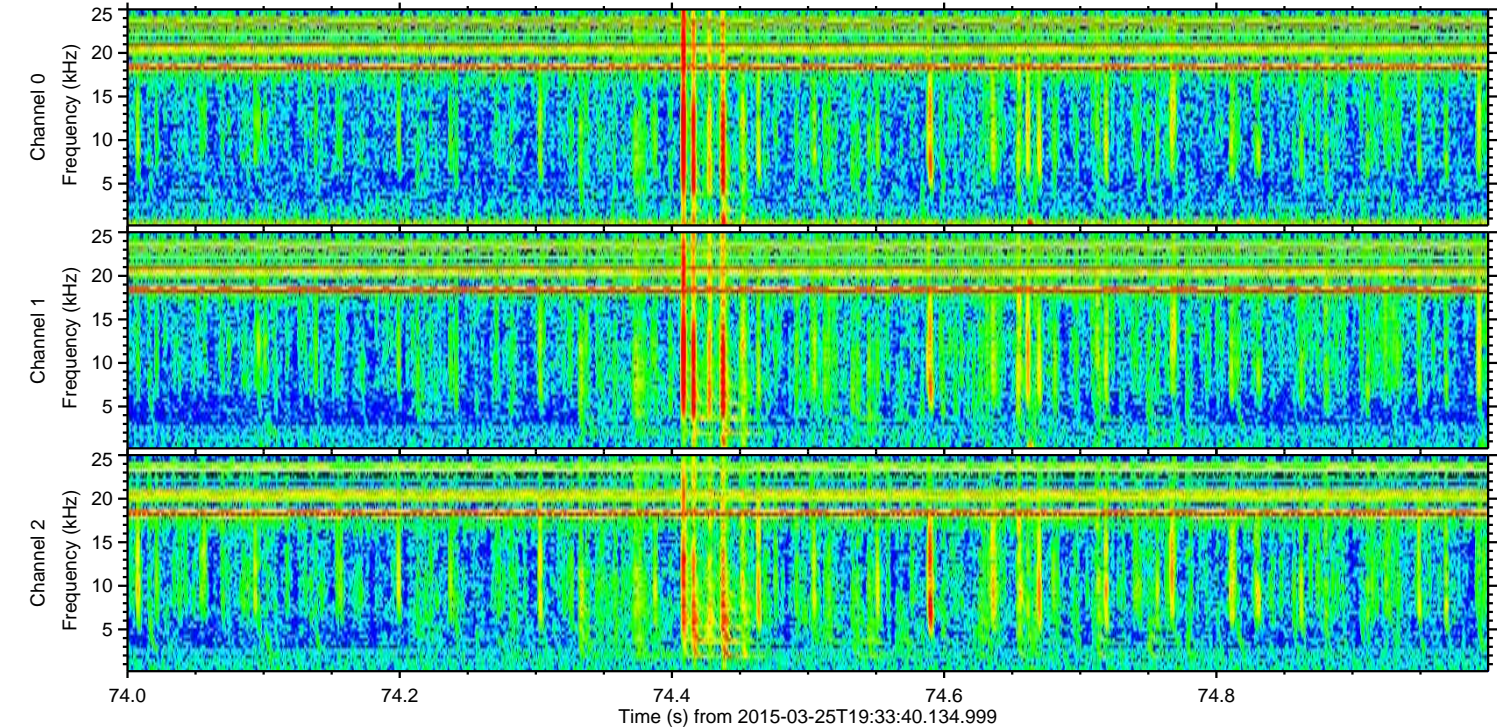
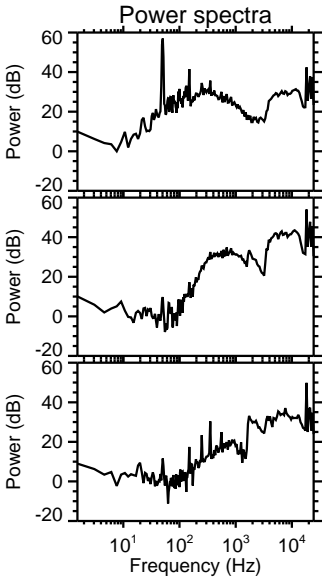
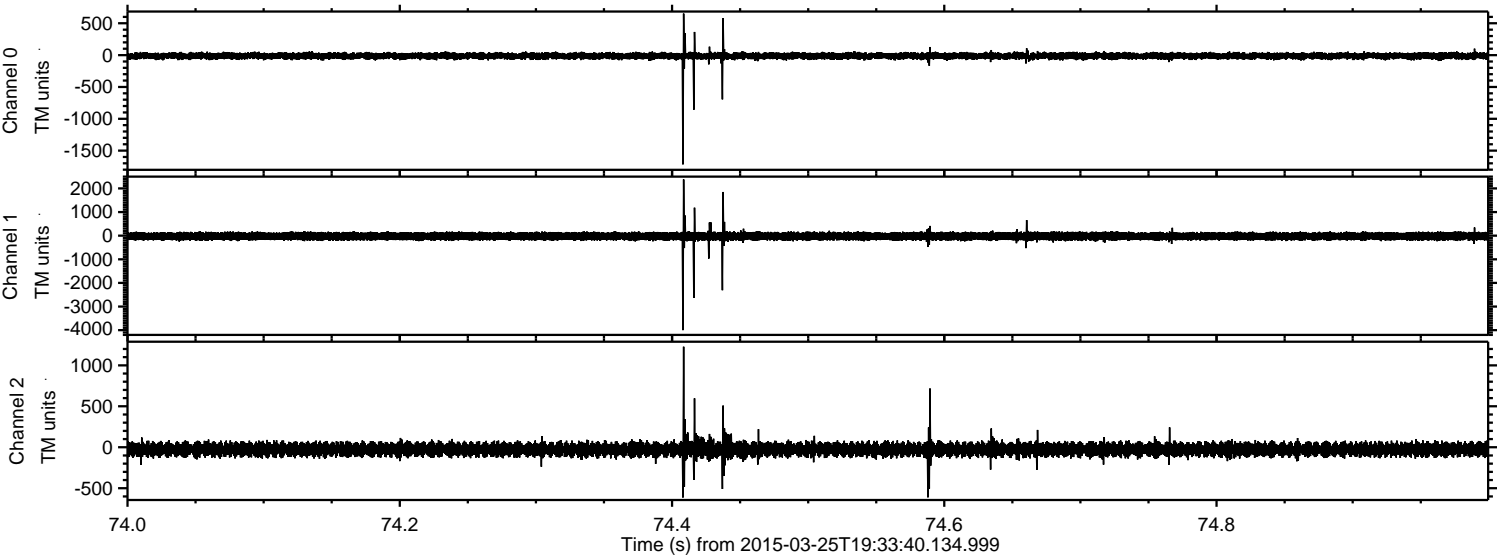

Channel 0
mn: -1716
mx: 652
 μ : -13.1
 σ : 27.1

Channel 1
mn: -4001
mx: 2381
 μ : -23.3
 σ : 92.5

Channel 2
mn: -613
mx: 1227
 μ : -26.6
 σ : 47.5

ELMAVAN 3D WAVEFORMS (Measured data sampled at 50 kHz) 49784 packets of 144 samples from 2015-03-25T19:33:40.134.999. Part 25/144

Processed Wed Mar 25 21:53:57 2015 by ELM ver.2012-10-06 from 001__elm20150325_193339__dat00.bin

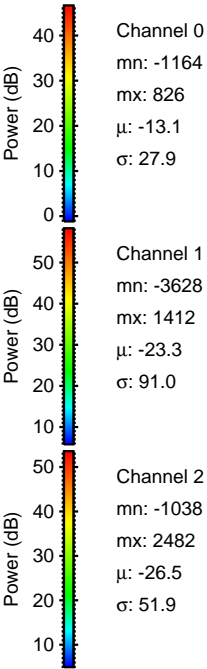
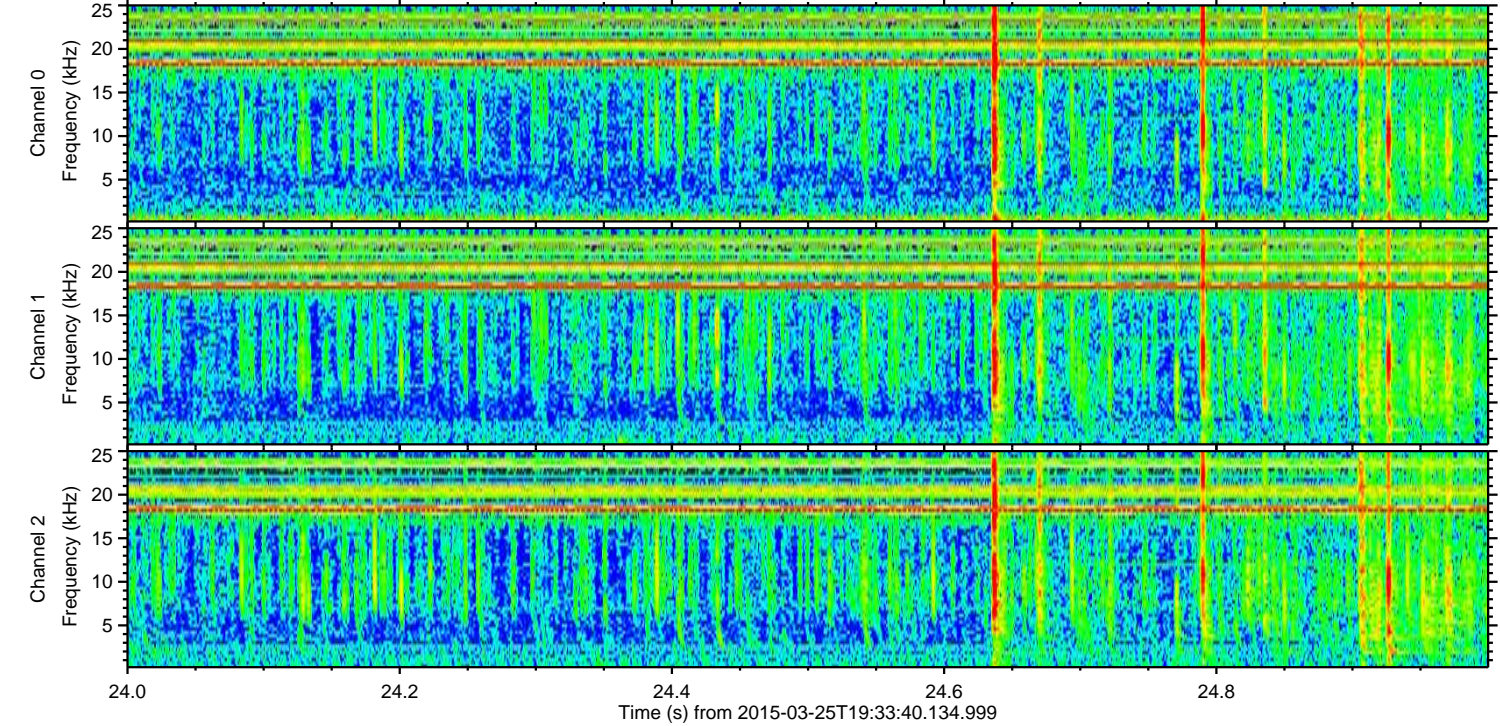
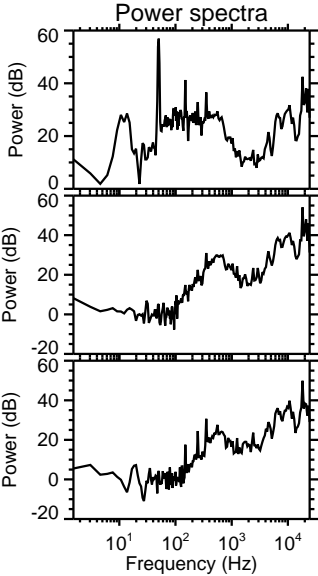
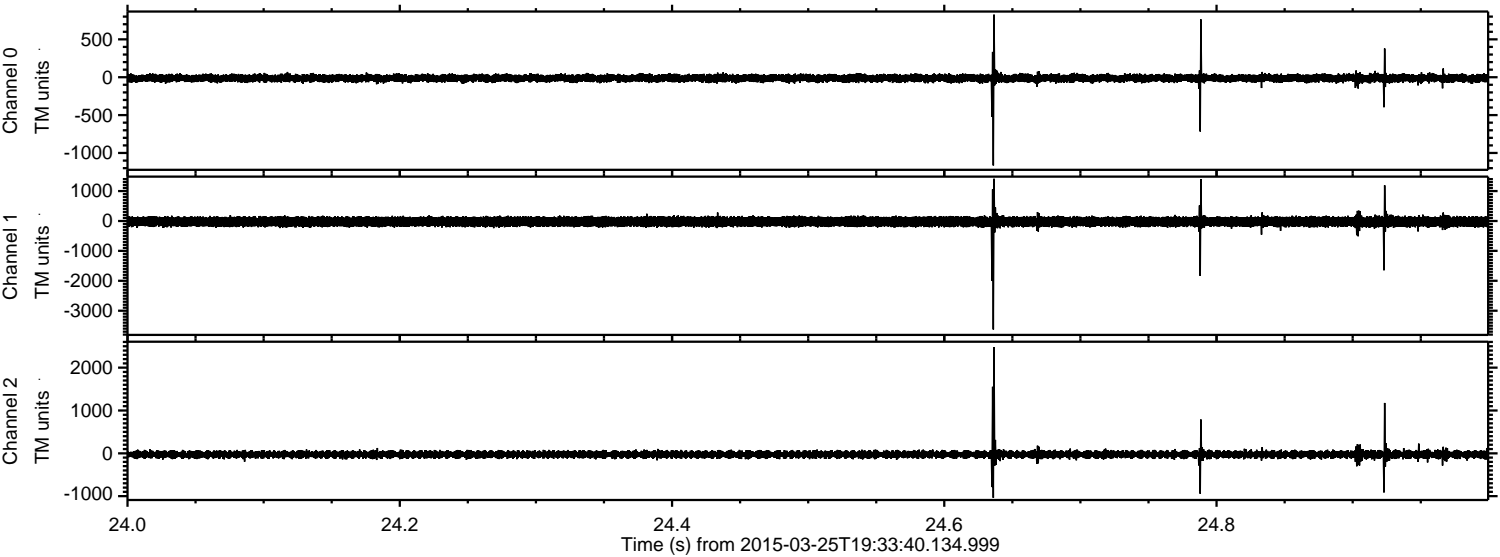

Channel 0
mn: -1164
mx: 826
 μ : -13.1
 σ : 27.9

Channel 1
mn: -3628
mx: 1412
 μ : -23.3
 σ : 91.0

Channel 2
mn: -1038
mx: 2482
 μ : -26.5
 σ : 51.9

ELMAVAN 3D WAVEFORMS (Measured data sampled at 50 kHz) 49784 packets of 144 samples from 2015-03-25T19:33:40.134.999. Part 14/144

Processed Wed Mar 25 21:53:58 2015 by ELM ver.2012-10-06 from 001__elm20150325_193339__dat00.bin

