

ELMAVAN 3D WAVEFORMS (Measured data sampled at 50 kHz) 49791 packets of 144 samples from 2015-03-25T18:28:37.824.000.

Processed Wed Mar 25 19:36:44 2015 by ELM ver.2012-10-06 from 001__elm20150325_182836__dat00.bin

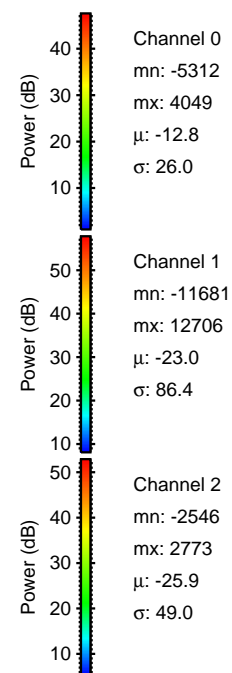
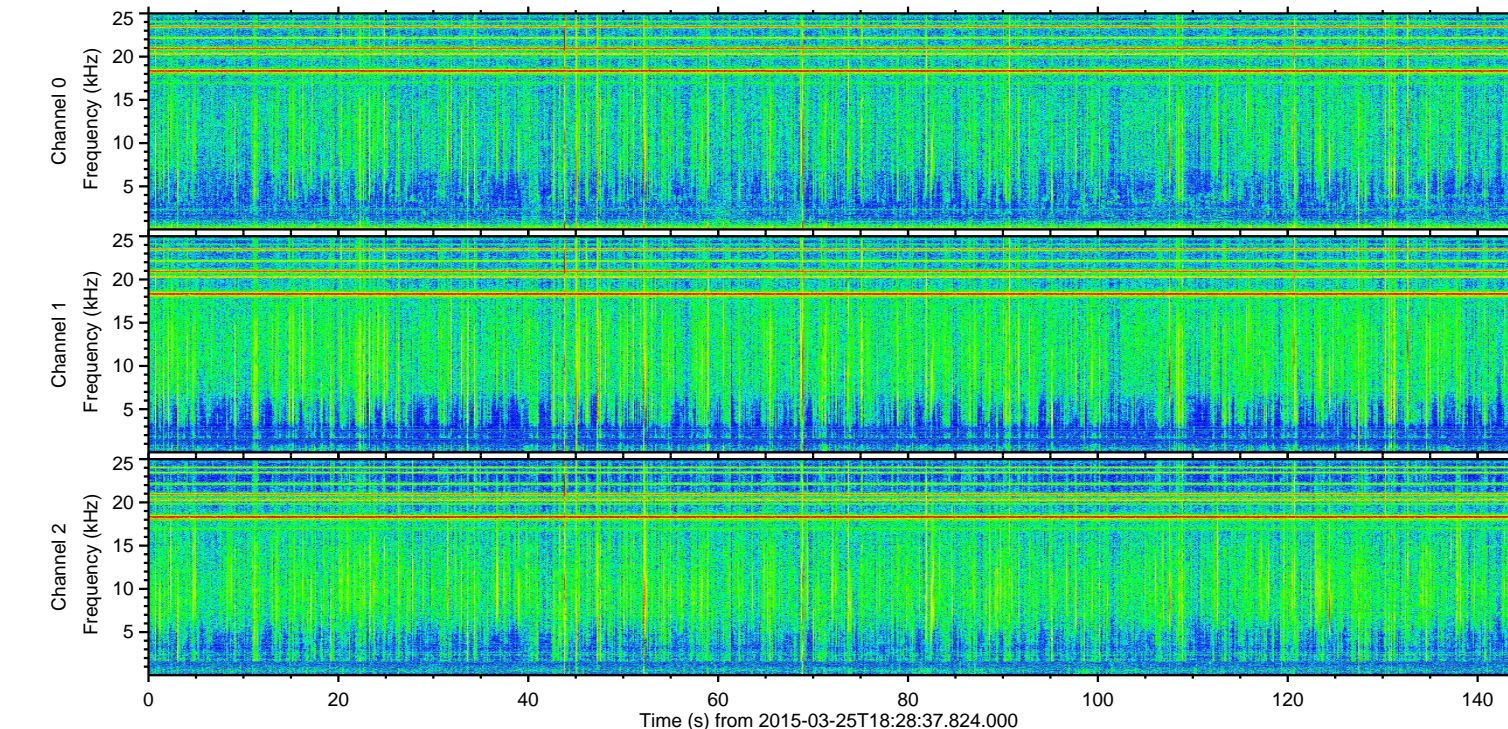
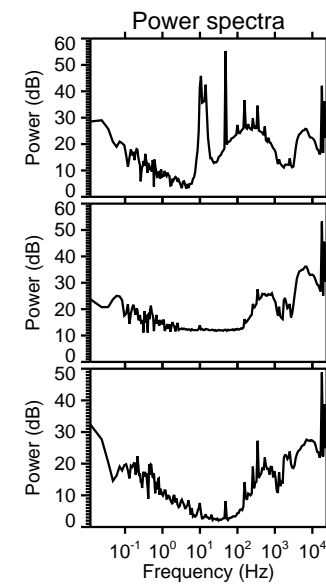
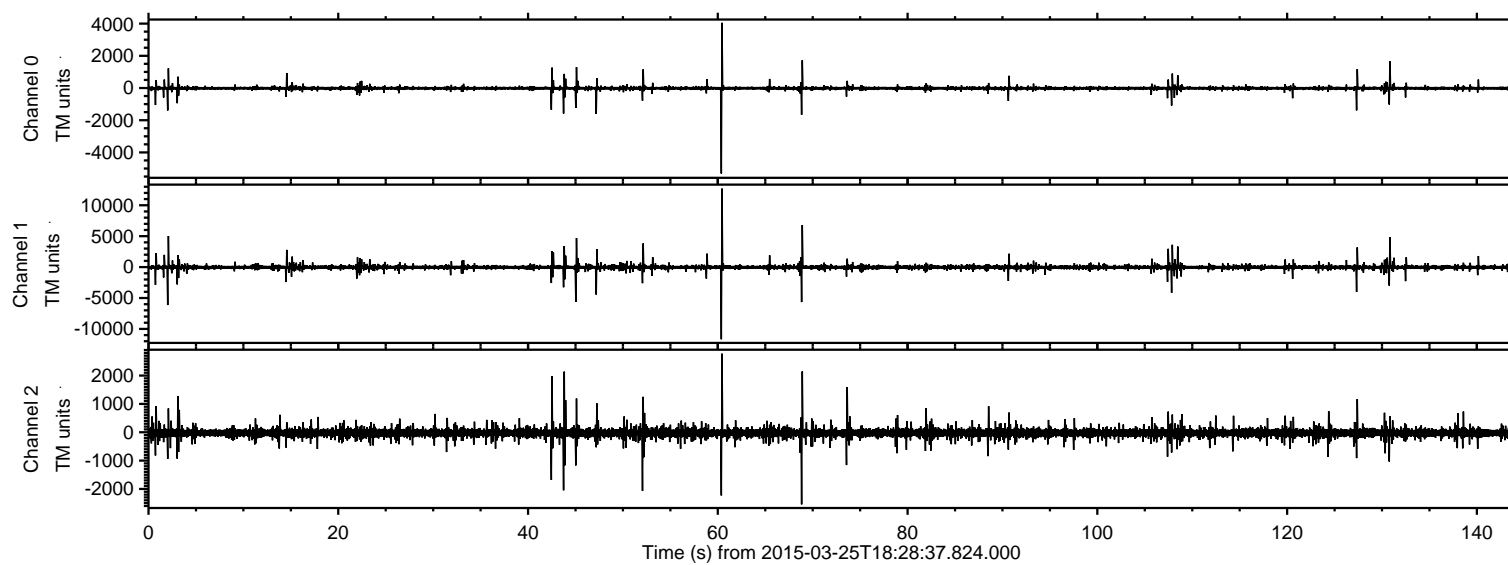

ELMAVAN 3D WAVEFORMS (Measured data sampled at 50 kHz) 49791 packets of 144 samples from 2015-03-25T18:28:37.824.000. Part 61/144

Processed Wed Mar 25 19:36:56 2015 by ELM ver.2012-10-06 from 001__elm20150325_182836__dat00.bin

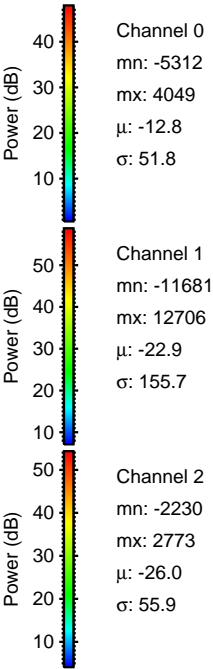
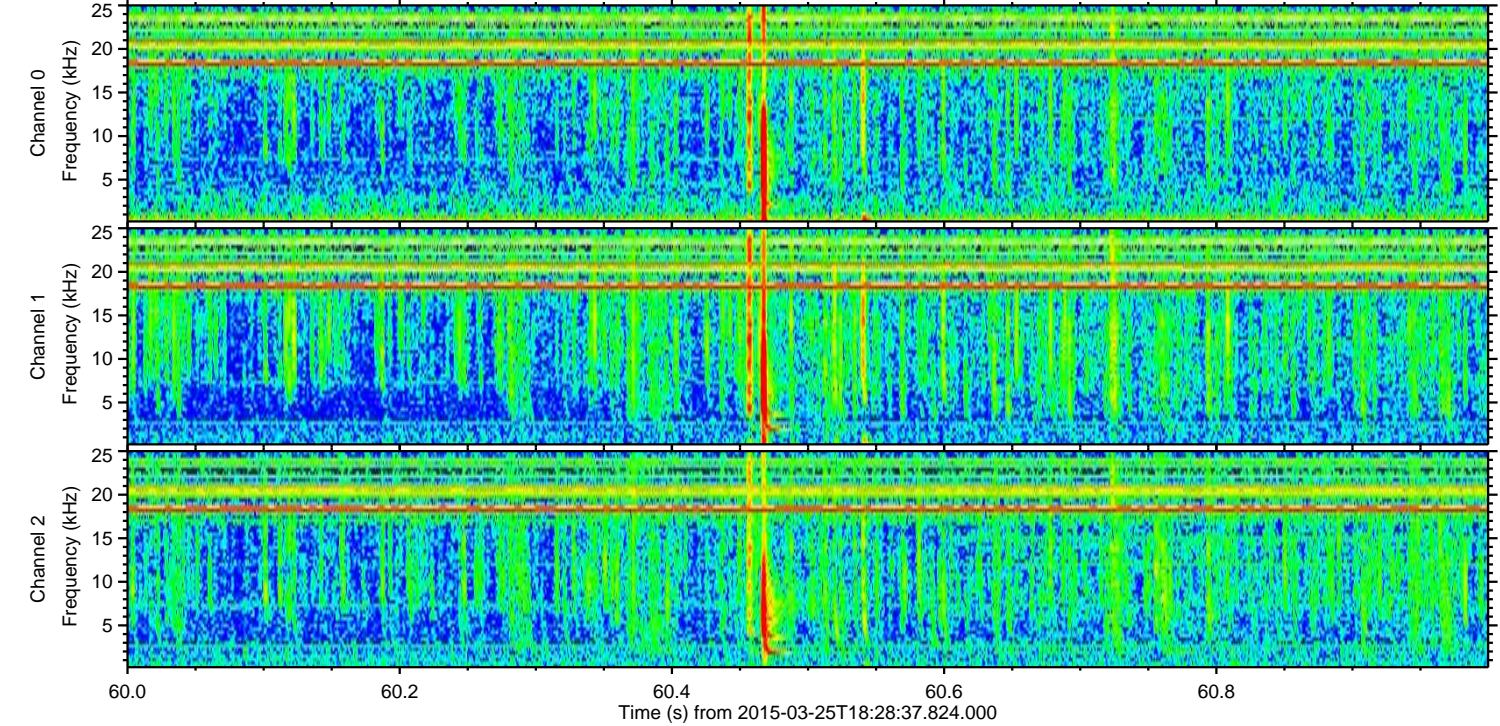
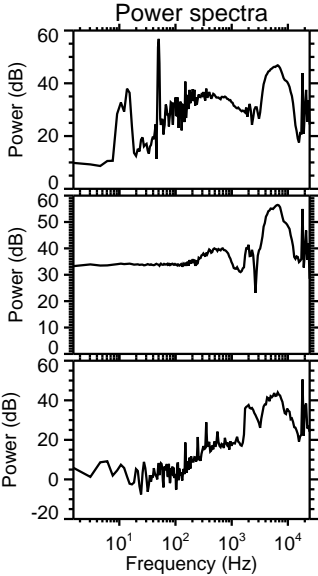
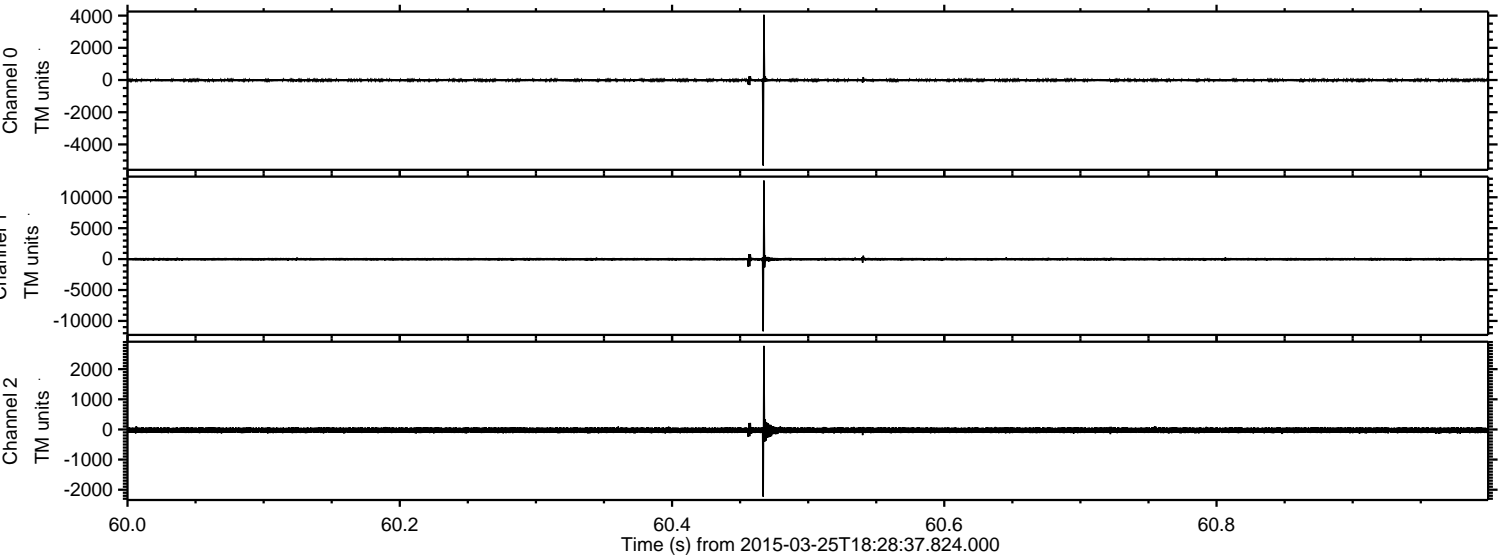

Processed Wed Mar 25 19:36:57 2015 by ELM ver.2012-10-06 from 001__elm20150325_182836__dat00.bin

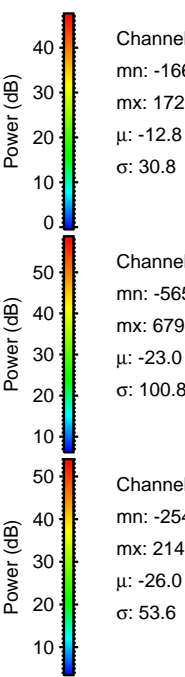
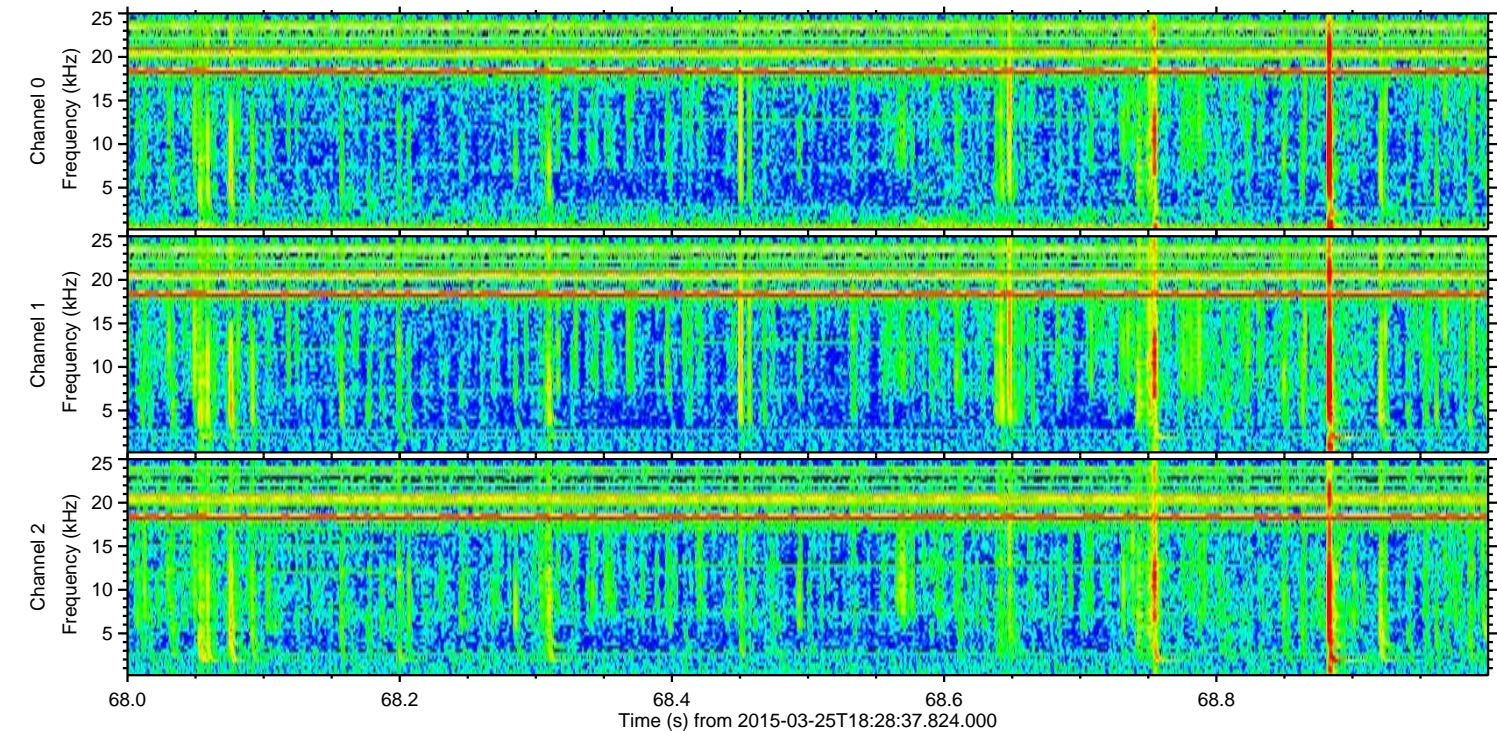
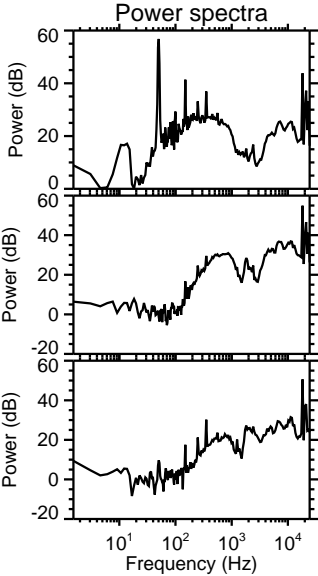
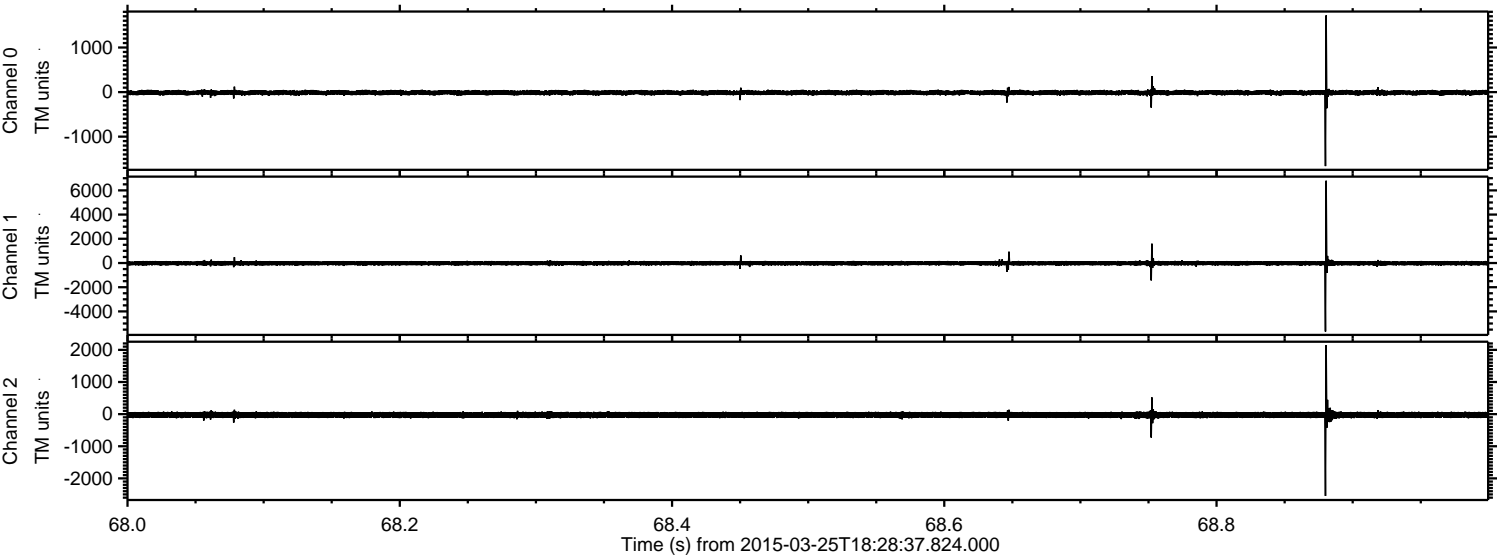

Processed Wed Mar 25 19:36:58 2015 by ELM ver.2012-10-06 from 001__elm20150325_182836__dat00.bin

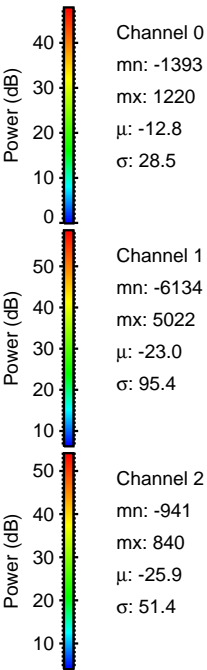
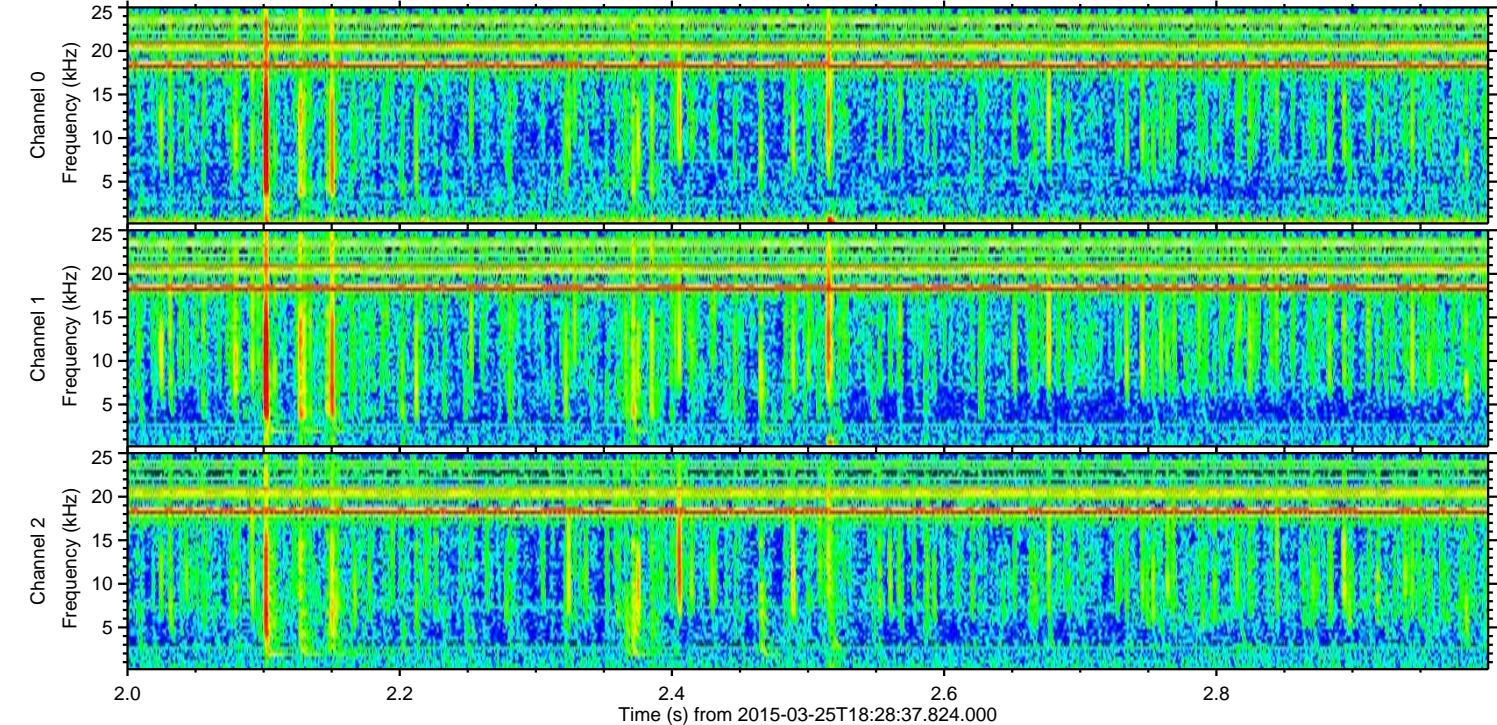
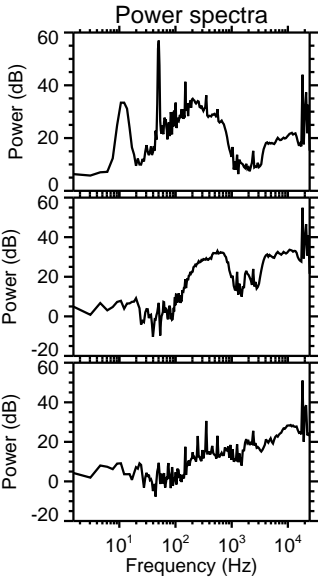
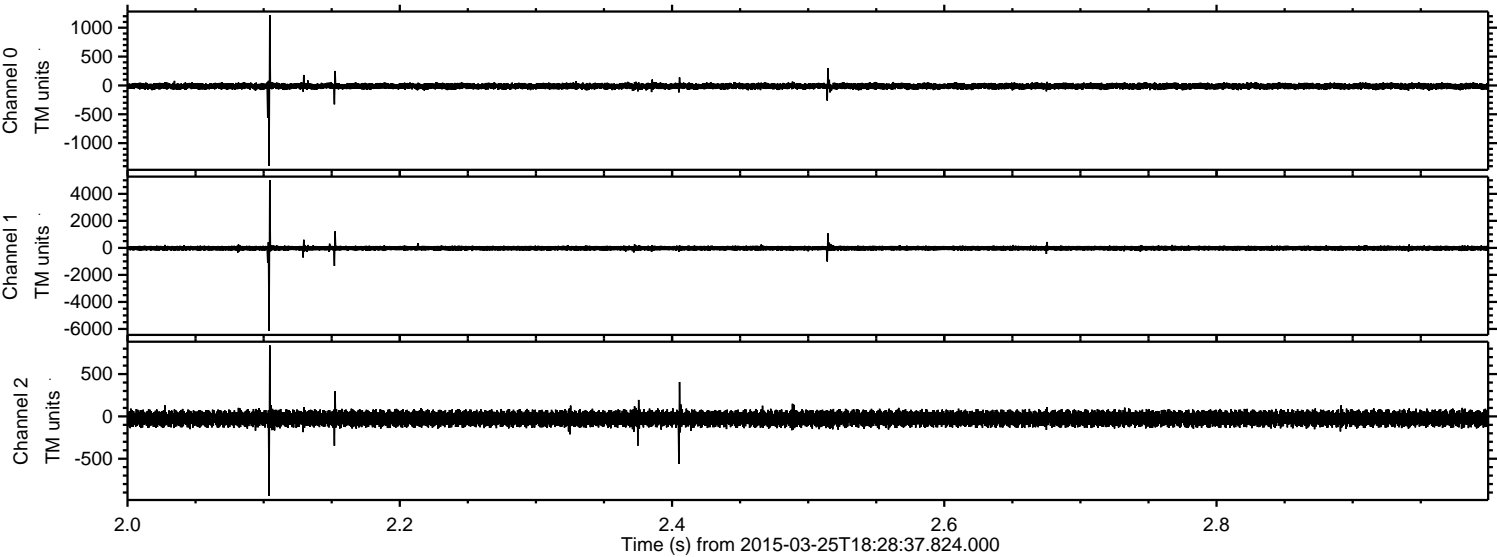

Processed Wed Mar 25 19:36:58 2015 by ELM ver.2012-10-06 from 001__elm20150325_182836__dat00.bin

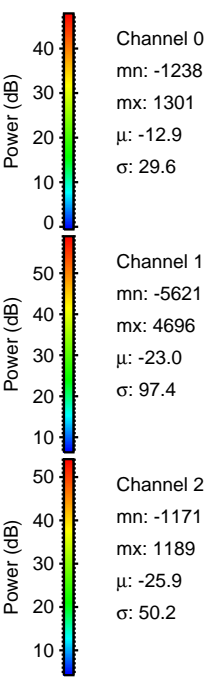
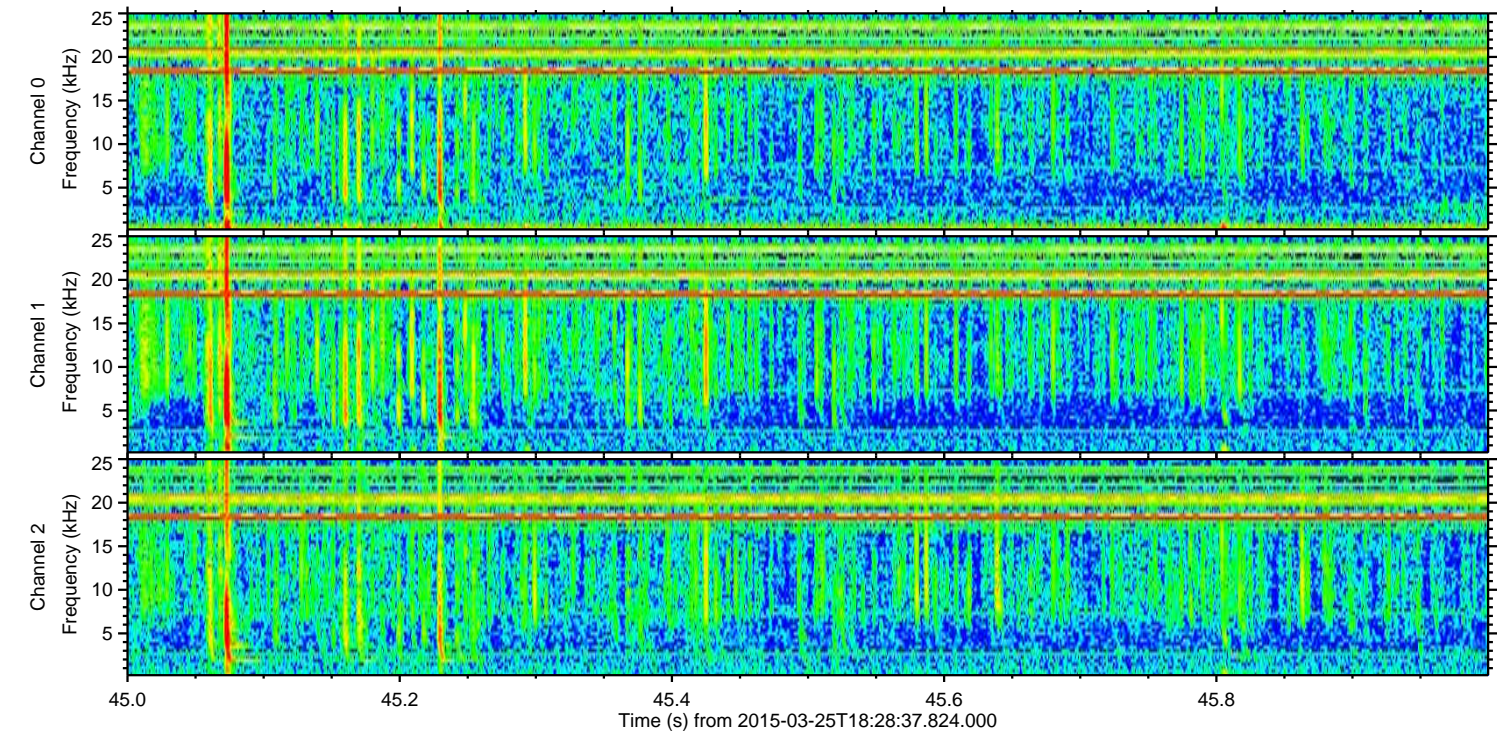
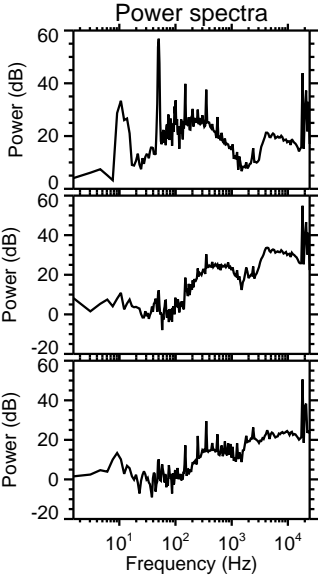
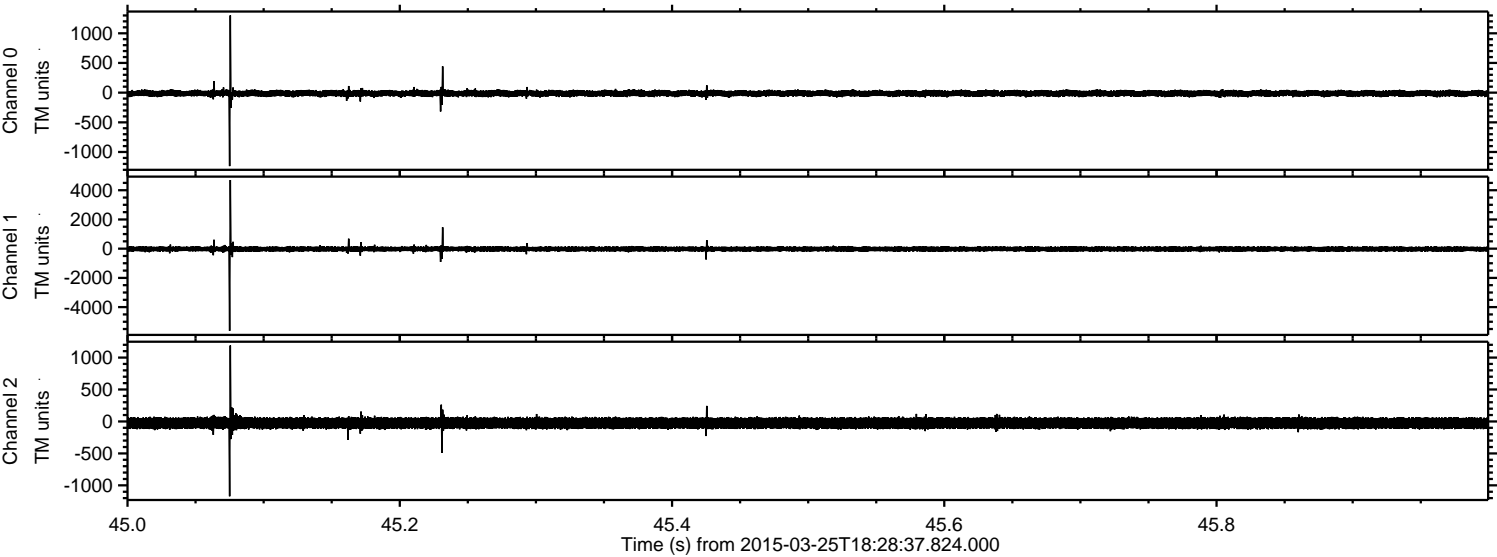

ELMAVAN 3D WAVEFORMS (Measured data sampled at 50 kHz) 49791 packets of 144 samples from 2015-03-25T18:28:37.824.000. Part 131/144

Processed Wed Mar 25 19:36:59 2015 by ELM ver.2012-10-06 from 001__elm20150325_182836__dat00.bin

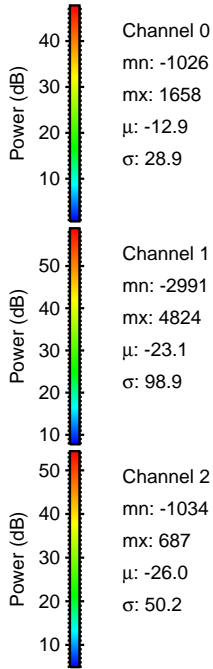
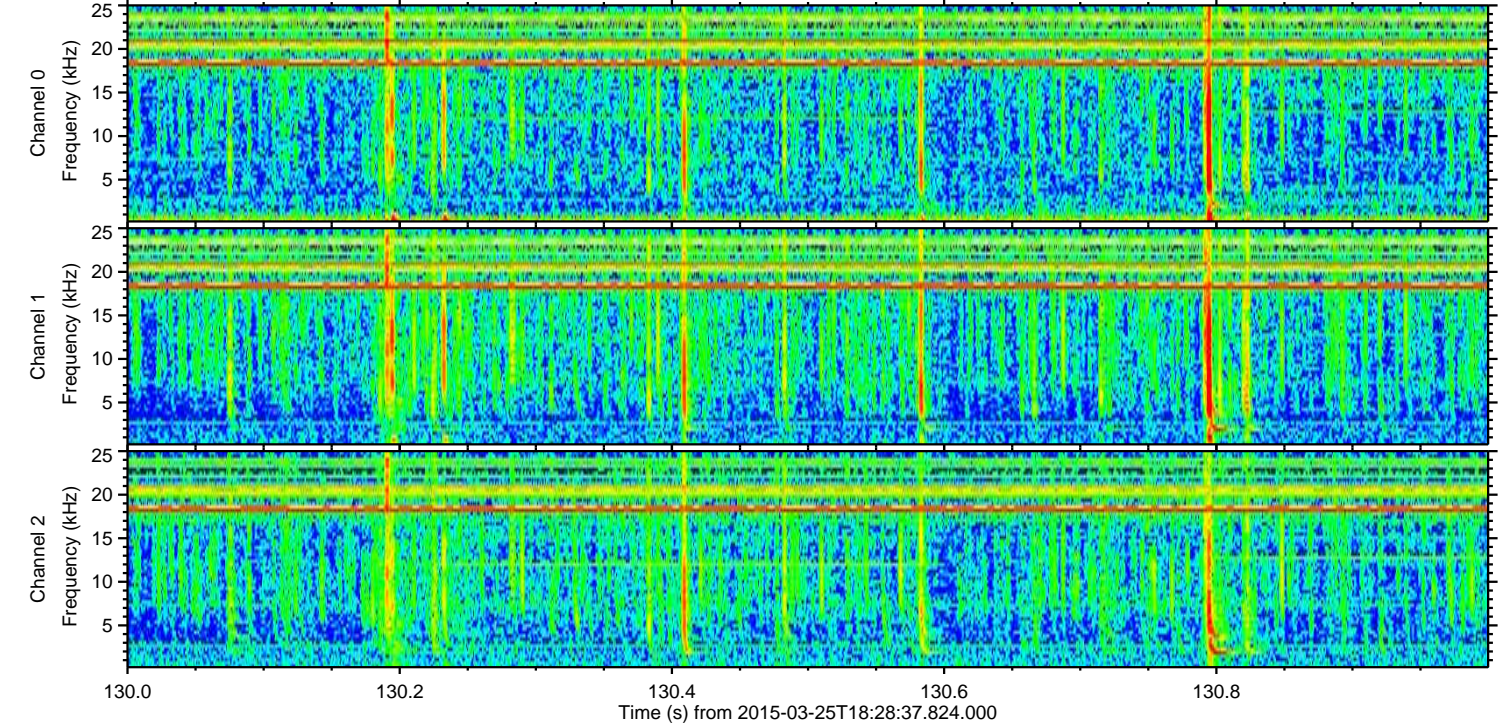
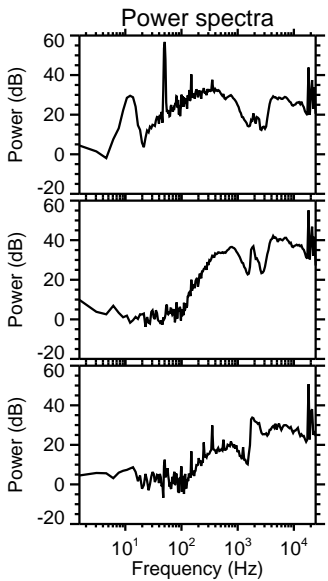
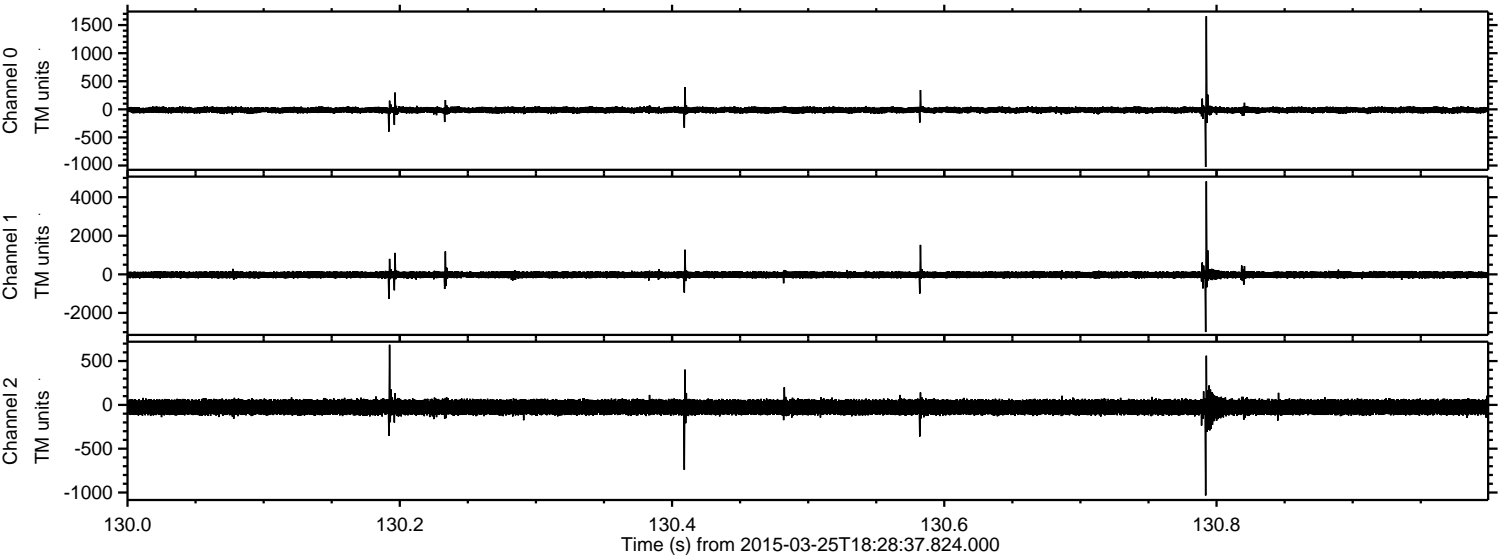

Processed Wed Mar 25 19:37:00 2015 by ELM ver.2012-10-06 from 001__elm20150325_182836__dat00.bin

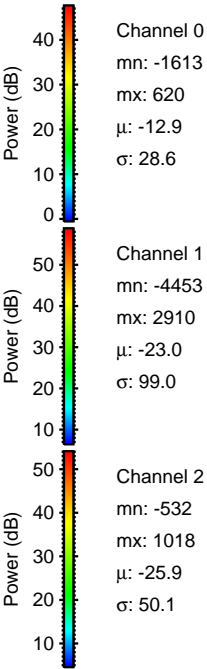
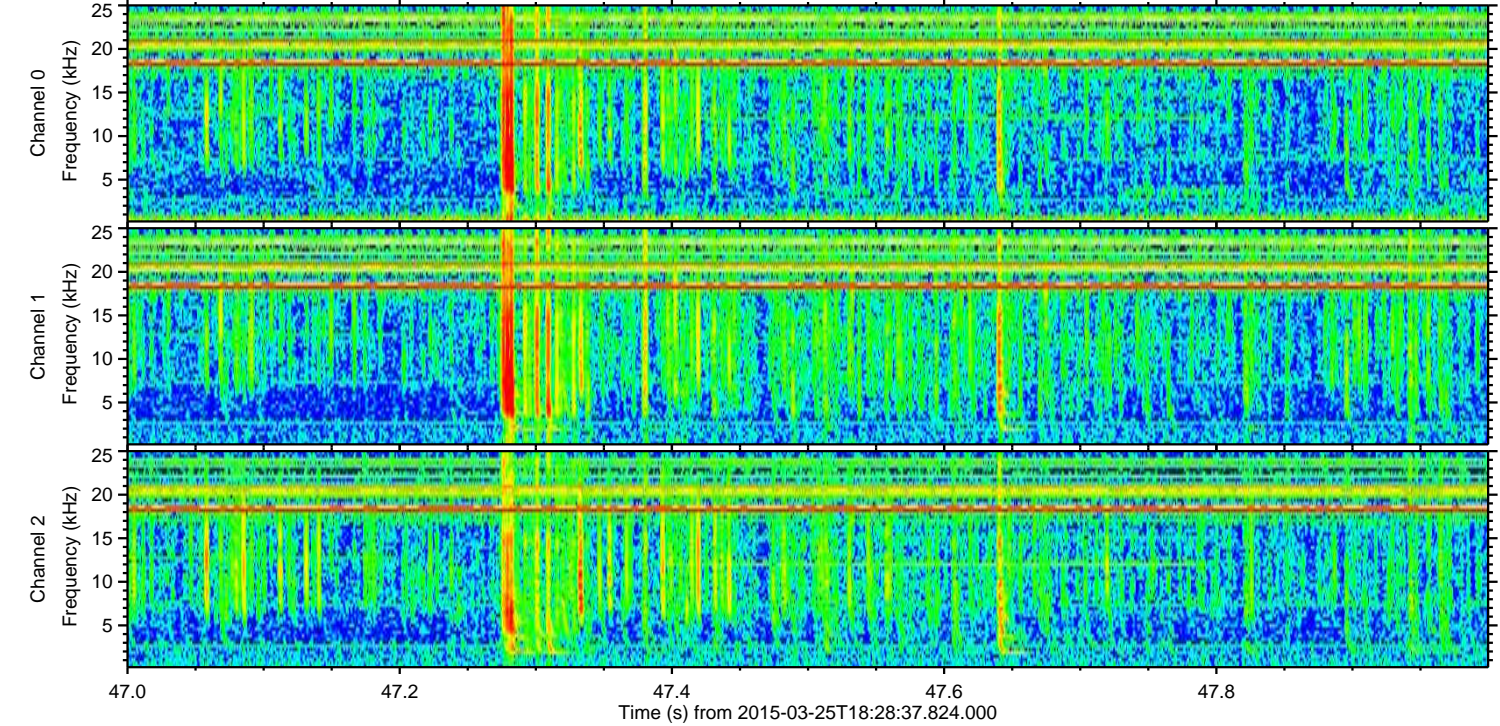
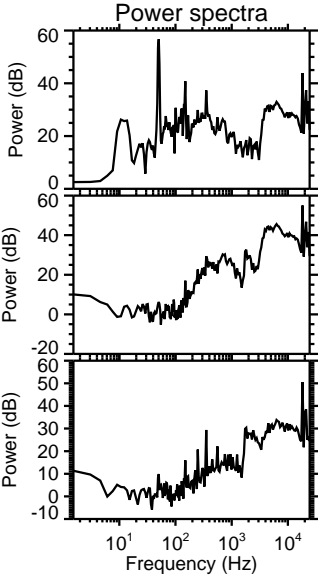
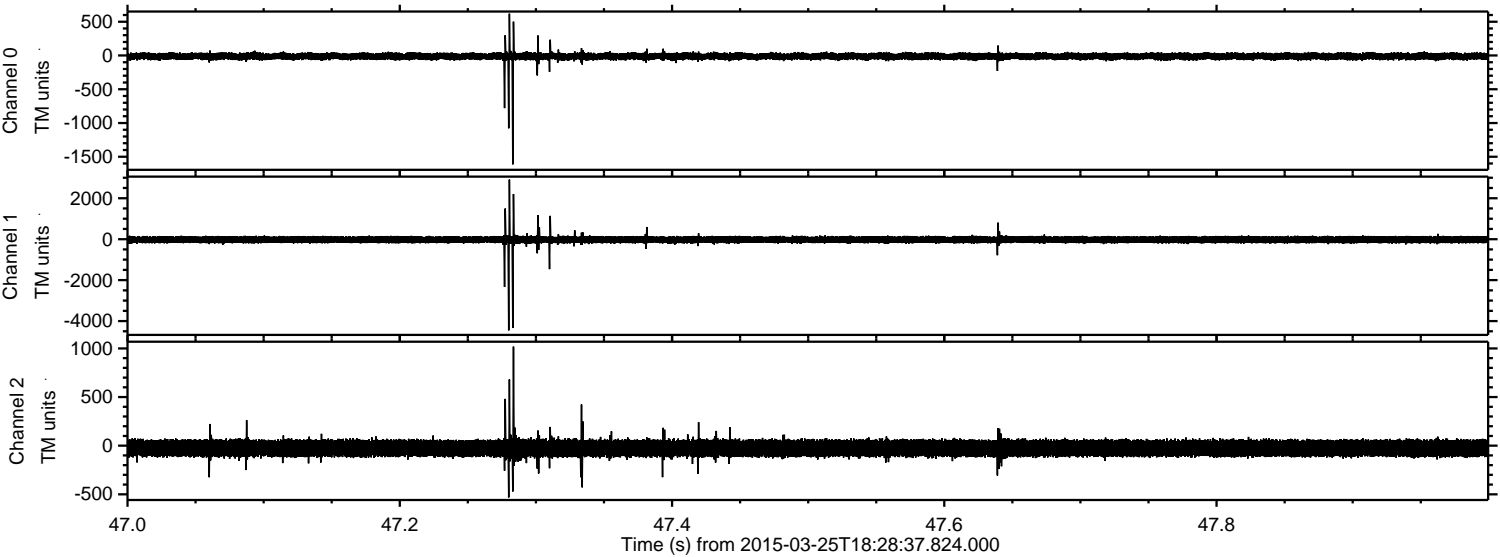

ELMAVAN 3D WAVEFORMS (Measured data sampled at 50 kHz) 49791 packets of 144 samples from 2015-03-25T18:28:37.824.000. Part 108/144

Processed Wed Mar 25 19:37:01 2015 by ELM ver.2012-10-06 from 001__elm20150325_182836__dat00.bin

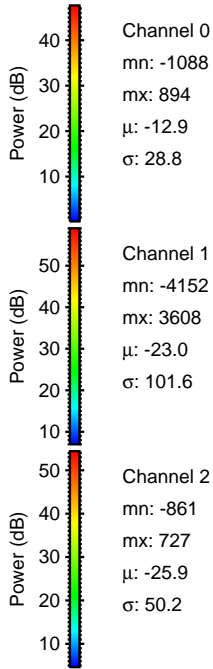
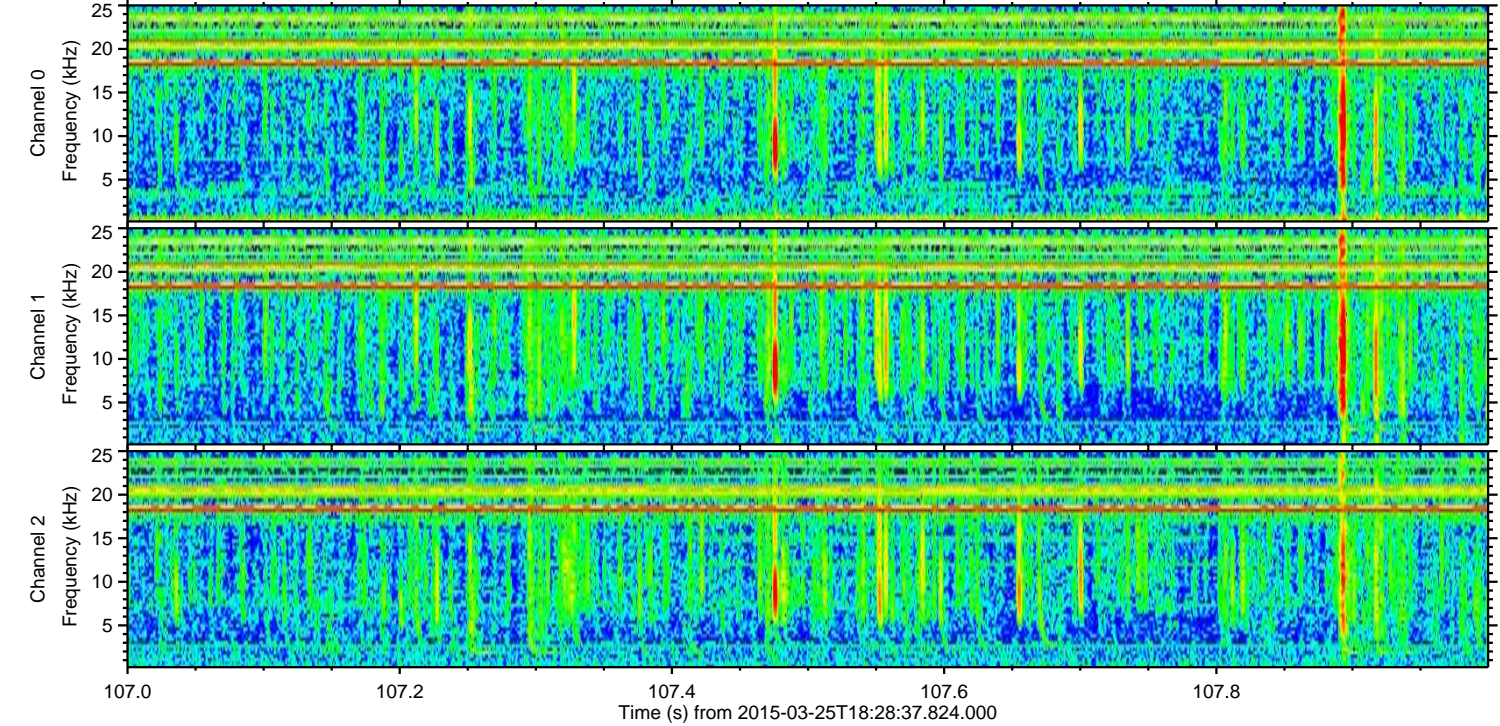
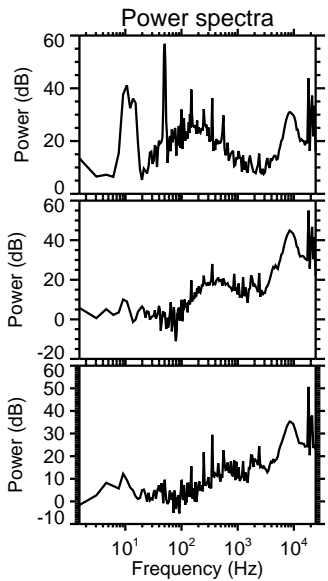
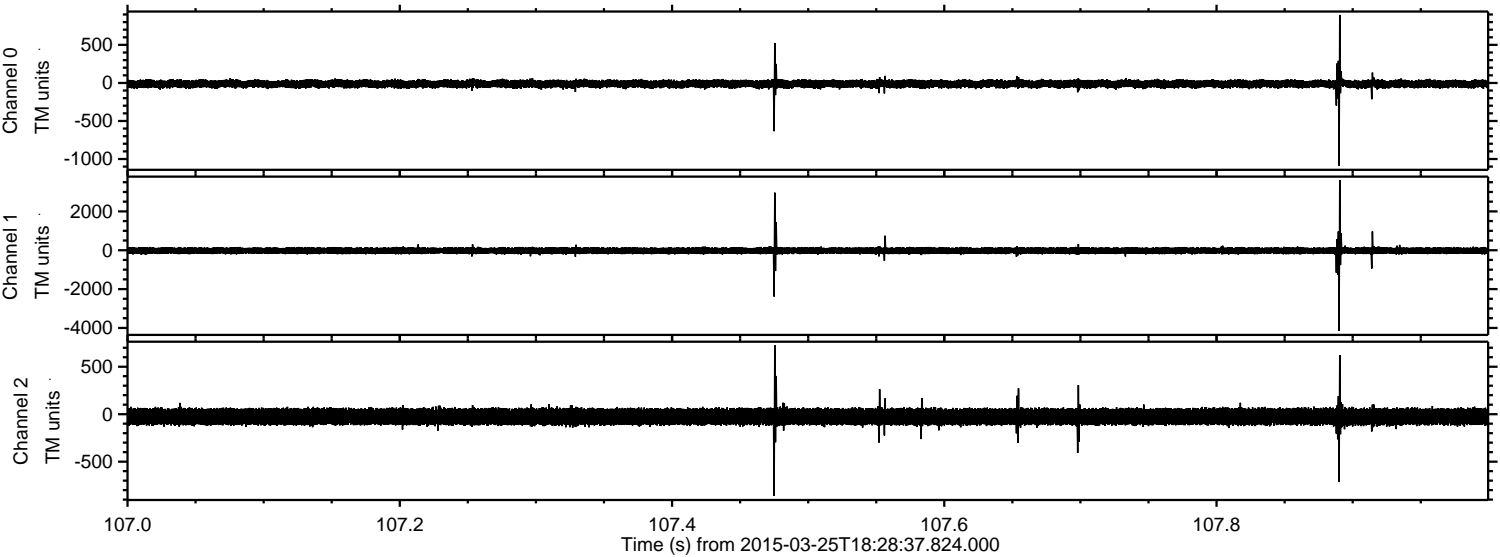

ELMAVAN 3D WAVEFORMS (Measured data sampled at 50 kHz) 49791 packets of 144 samples from 2015-03-25T18:28:37.824.000. Part 128/144

Processed Wed Mar 25 19:37:02 2015 by ELM ver.2012-10-06 from 001__elm20150325_182836__dat00.bin

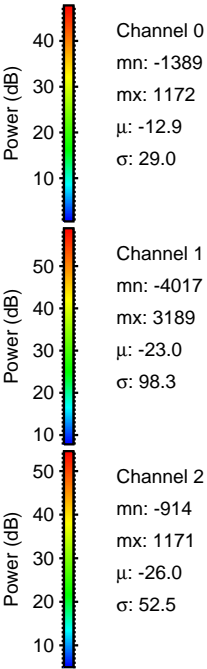
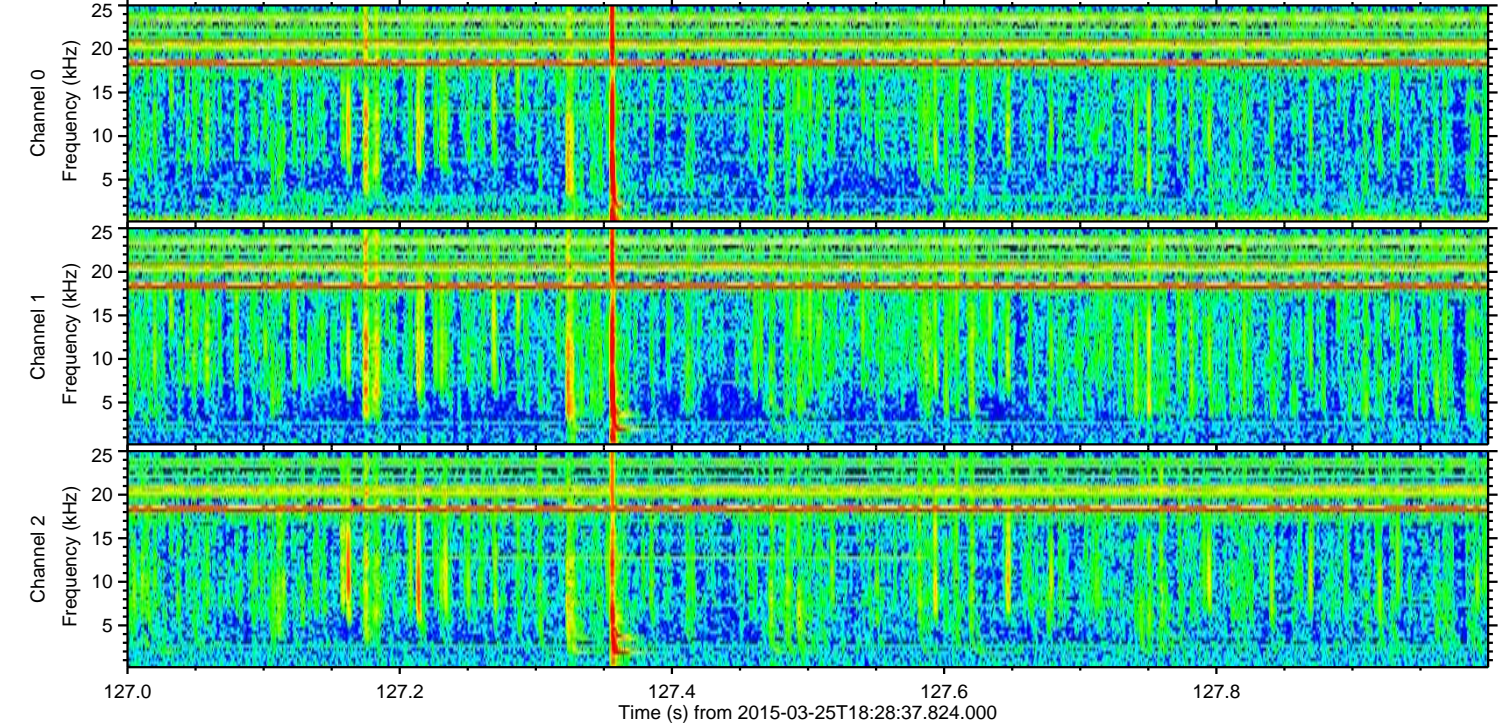
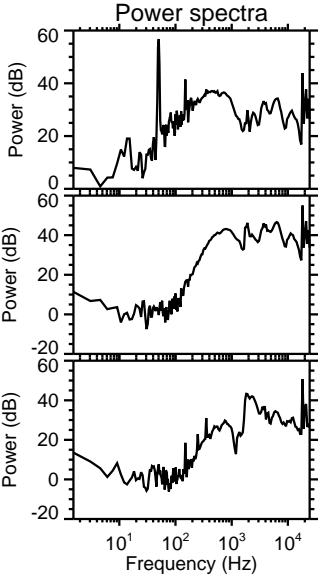
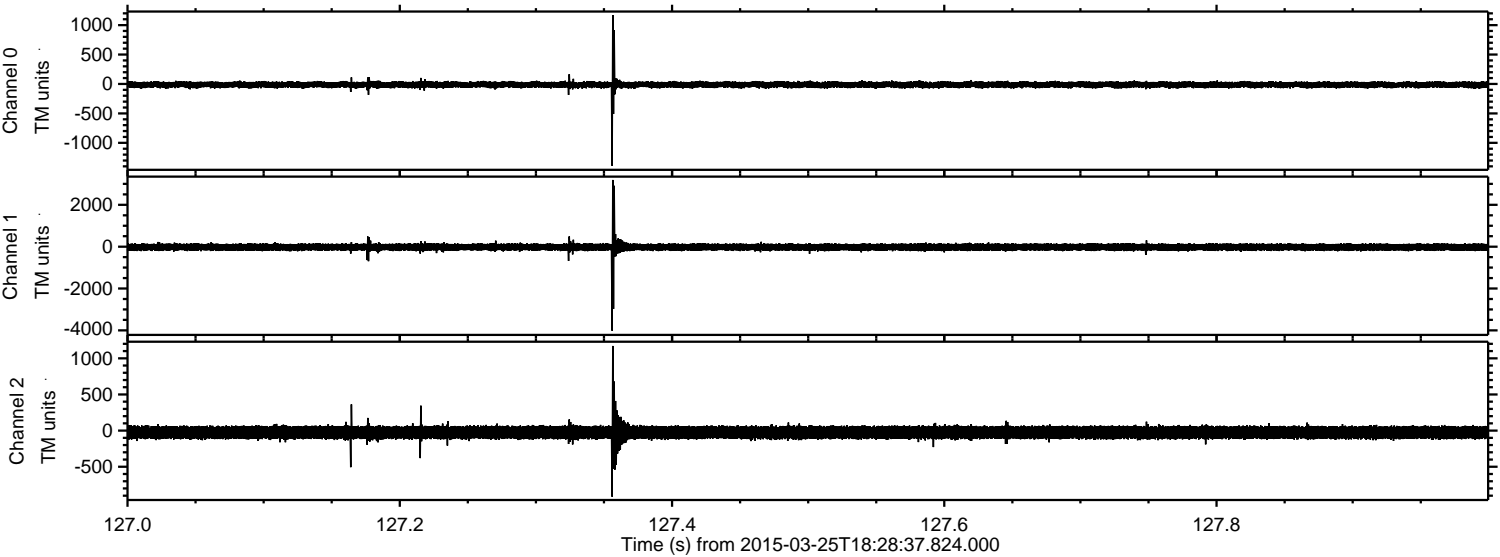

Channel 0
mn: -1389
mx: 1172
 μ : -12.9
 σ : 29.0

Channel 1
mn: -4017
mx: 3189
 μ : -23.0
 σ : 98.3

Channel 2
mn: -914
mx: 1171
 μ : -26.0
 σ : 52.5

Processed Wed Mar 25 19:37:03 2015 by ELM ver.2012-10-06 from 001__elm20150325_182836__dat00.bin

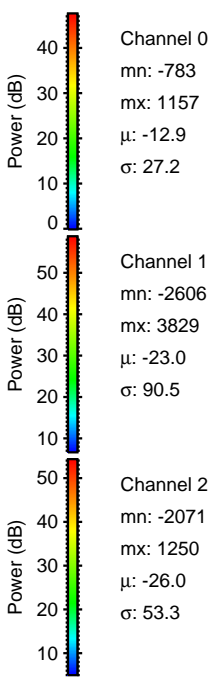
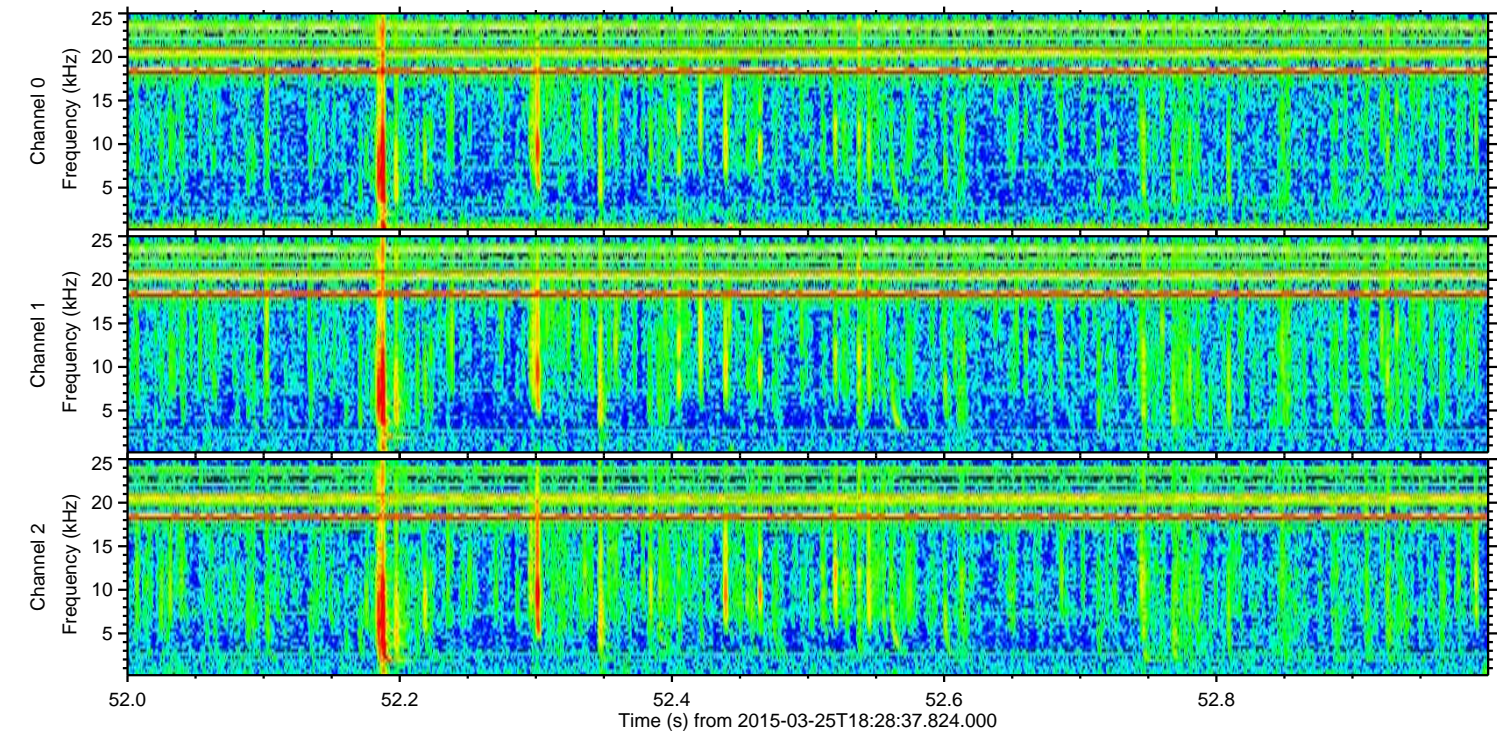
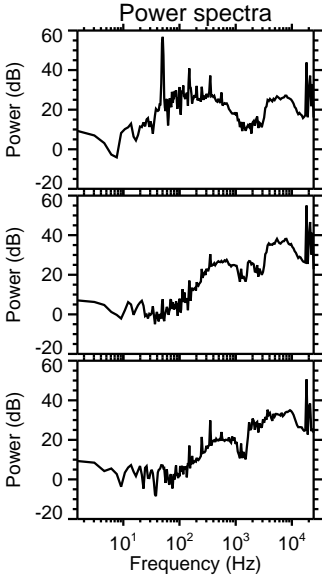
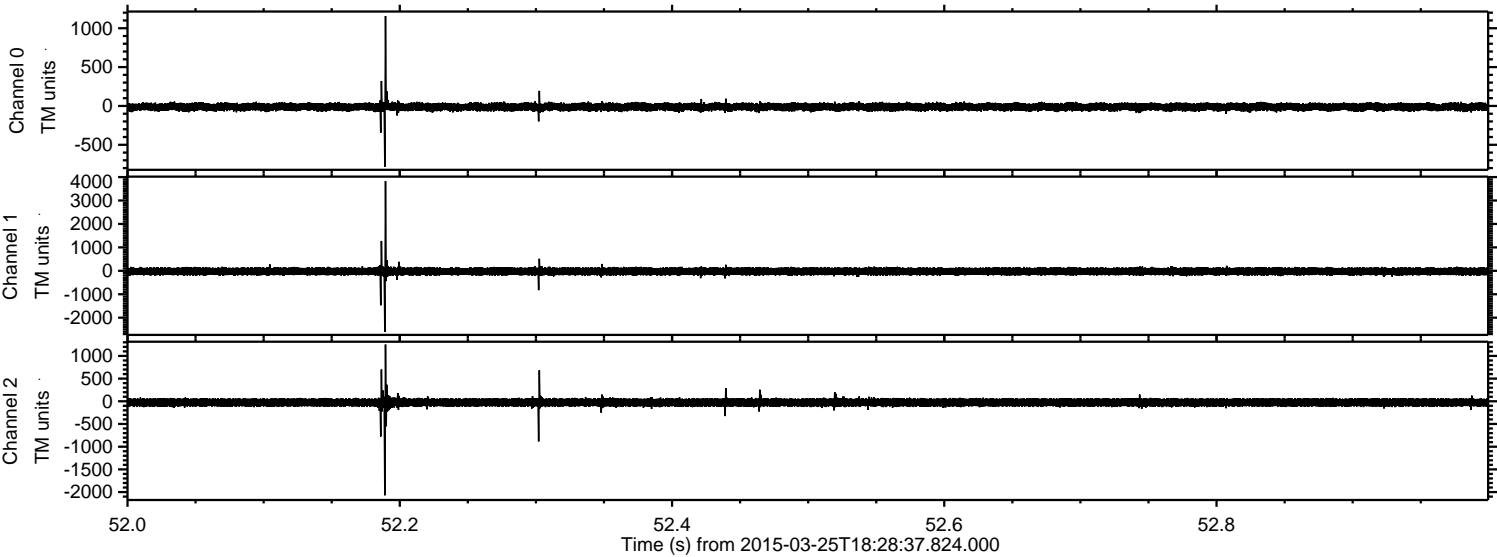

Processed Wed Mar 25 19:37:04 2015 by ELM ver.2012-10-06 from 001__elm20150325_182836__dat00.bin

