

ELMAVAN 3D WAVEFORMS (Measured data sampled at 50 kHz) 49786 packets of 144 samples from 2015-03-25T17:33:35.875.000.

Processed Wed Mar 25 18:41:19 2015 by ELM ver.2012-10-06 from 001__elm20150325_173334__dat00.bin

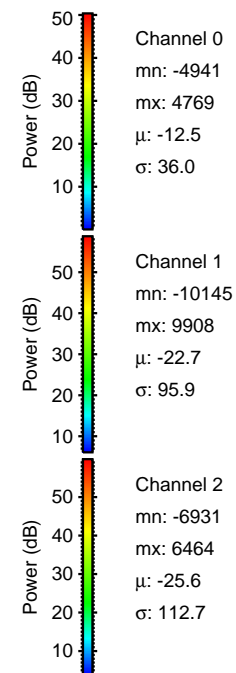

Processed Wed Mar 25 18:41:31 2015 by ELM ver.2012-10-06 from 001__elm20150325_173334__dat00.bin

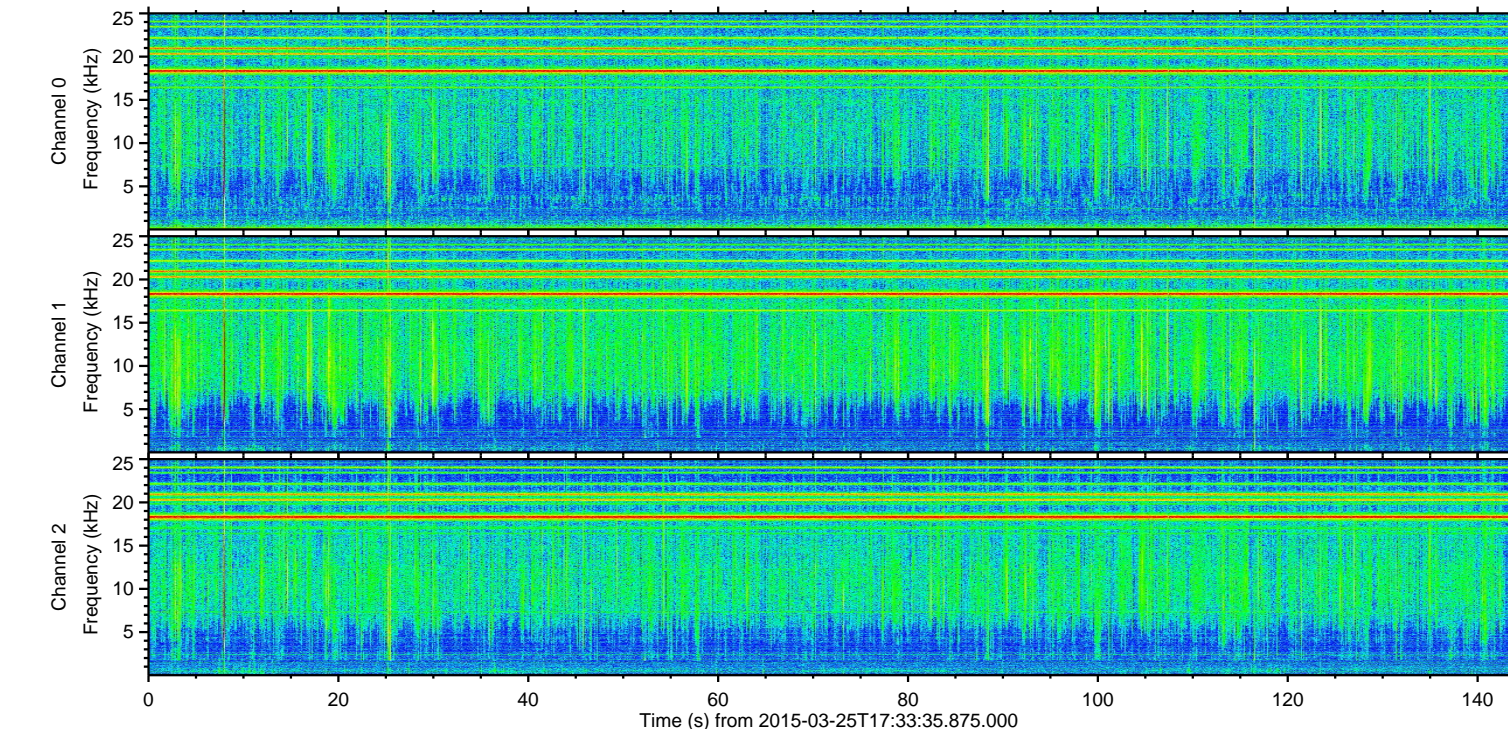
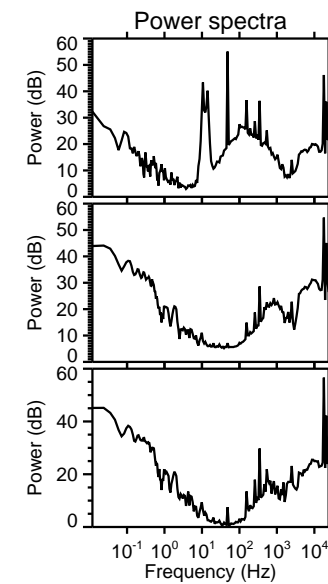
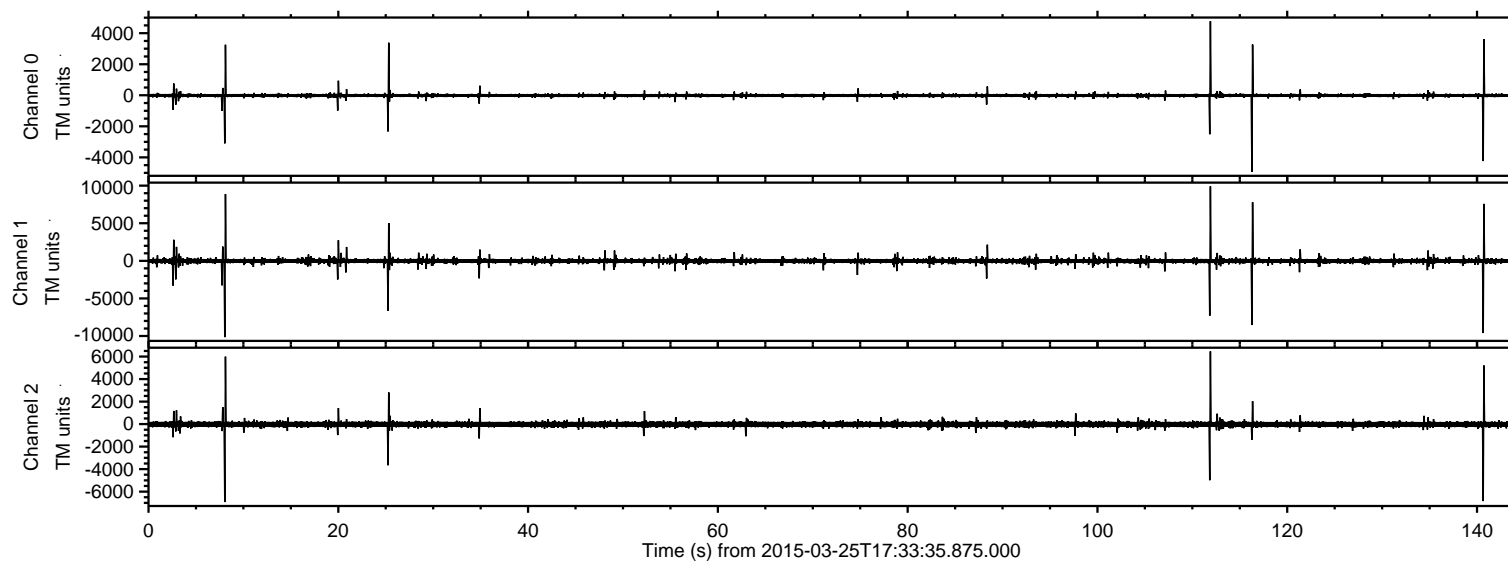
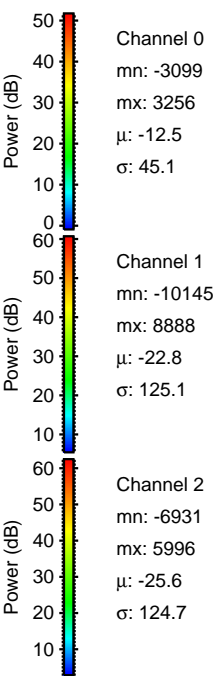
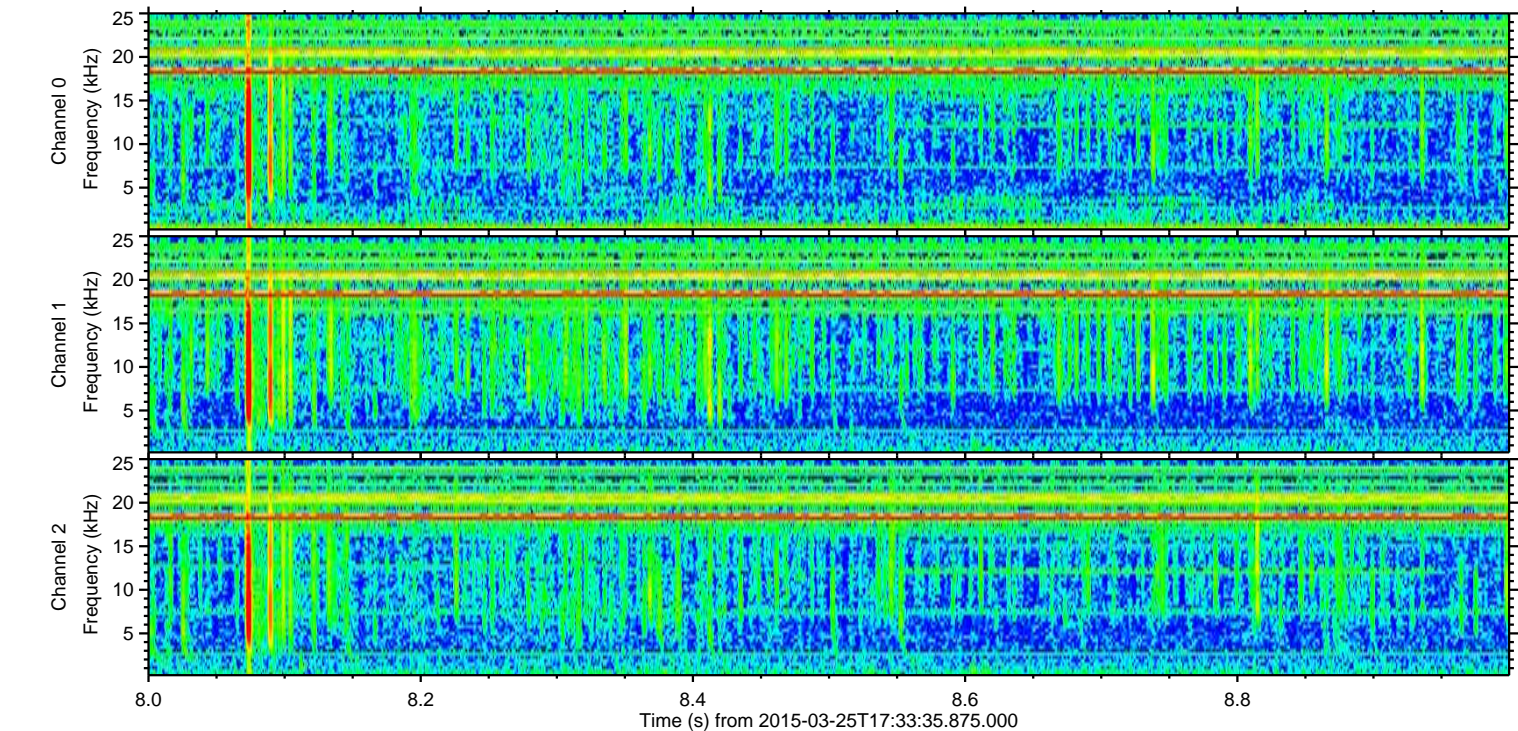
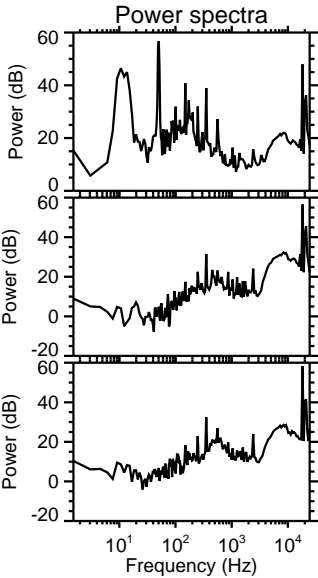
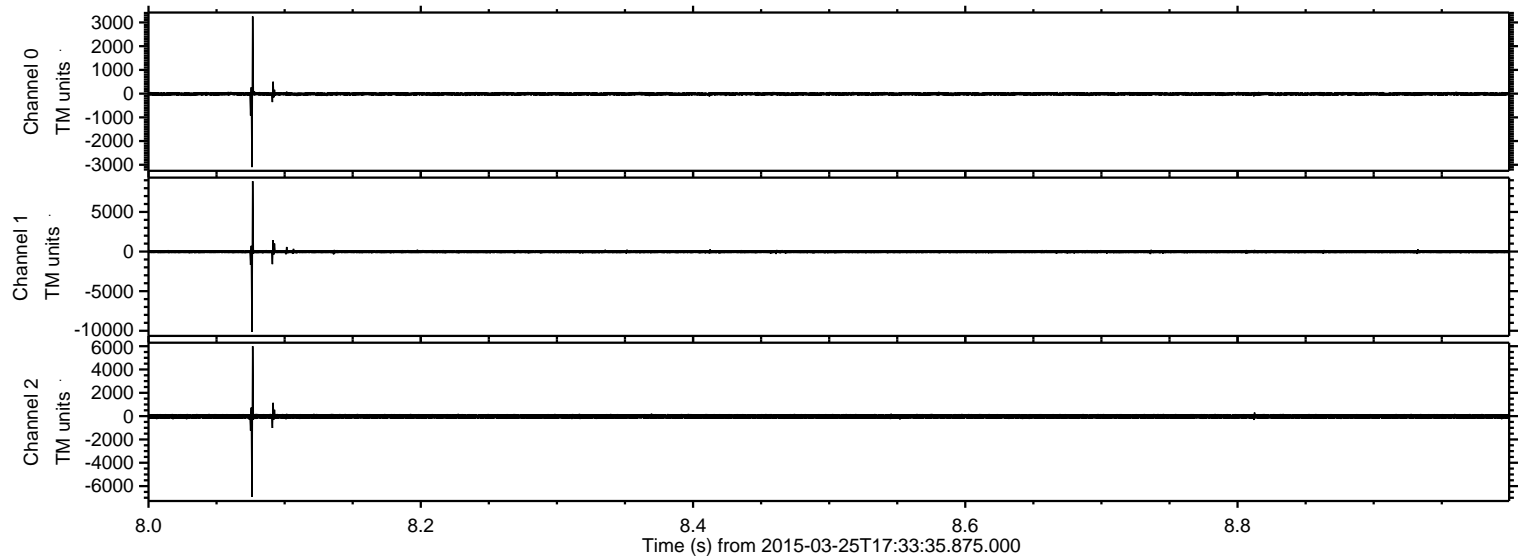

ELMAVAN 3D WAVEFORMS (Measured data sampled at 50 kHz) 49786 packets of 144 samples from 2015-03-25T17:33:35.875.000. Part 112/144

Processed Wed Mar 25 18:41:31 2015 by ELM ver.2012-10-06 from 001__elm20150325_173334__dat00.bin

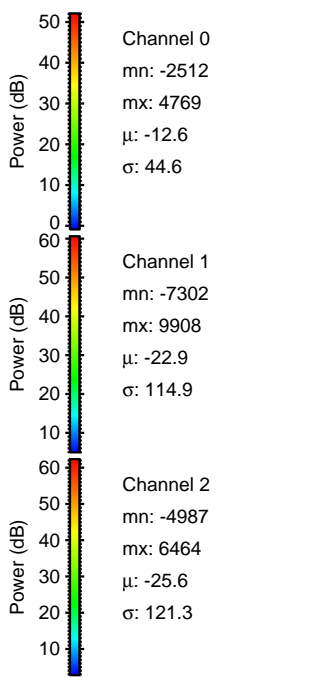
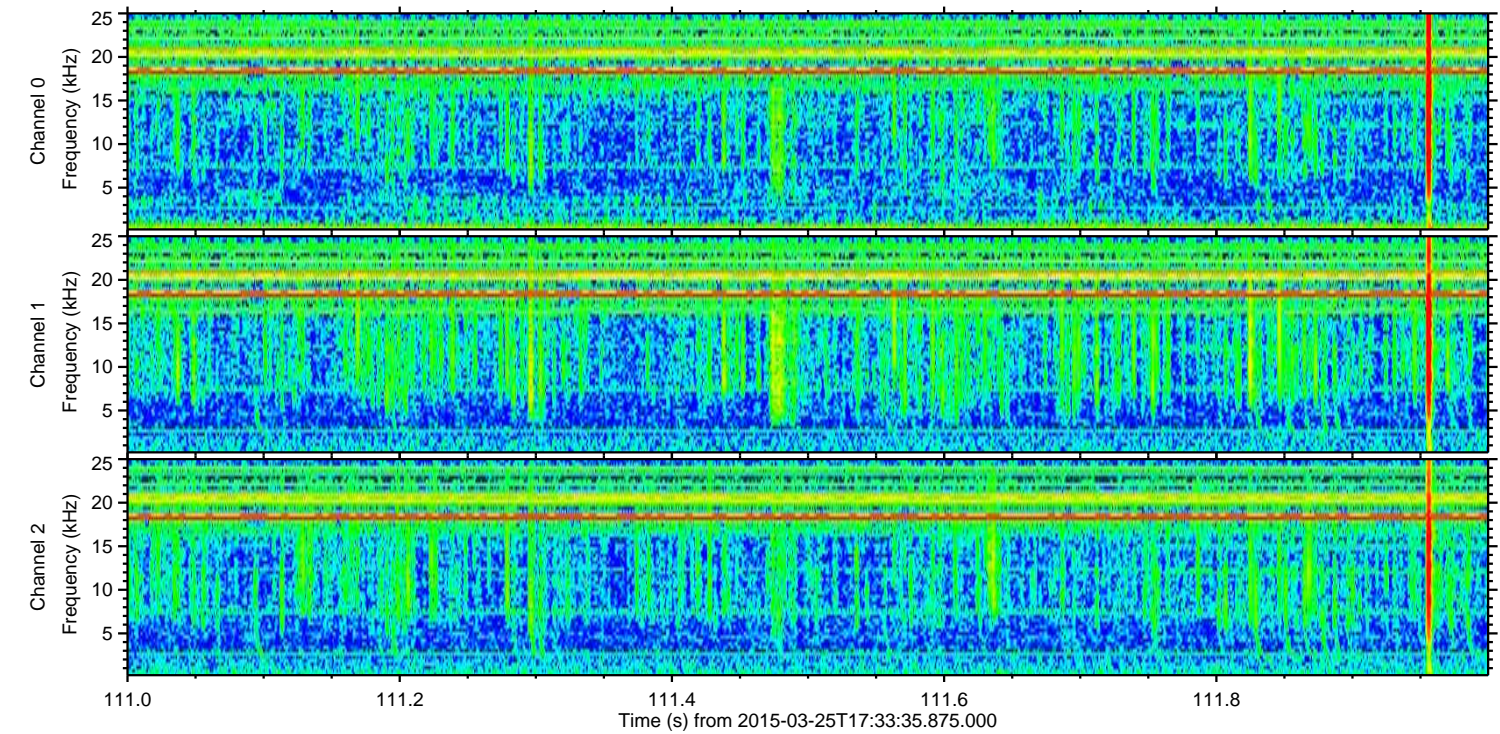
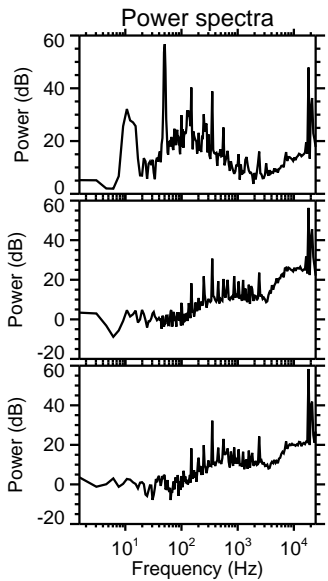
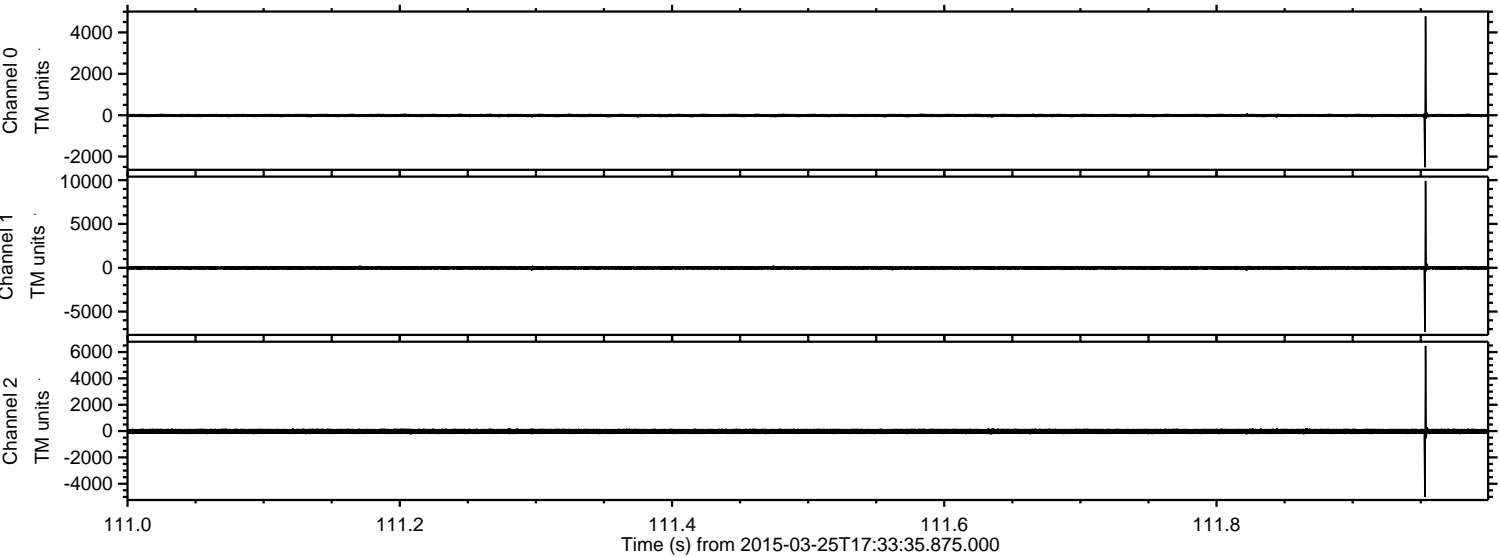

Processed Wed Mar 25 18:41:32 2015 by ELM ver.2012-10-06 from 001__elm20150325_173334__dat00.bin

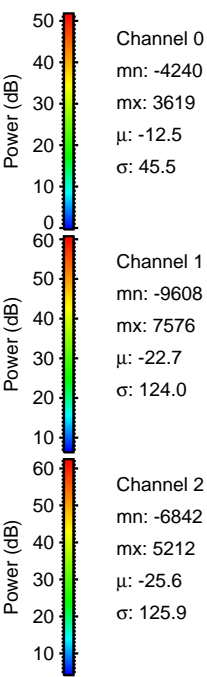
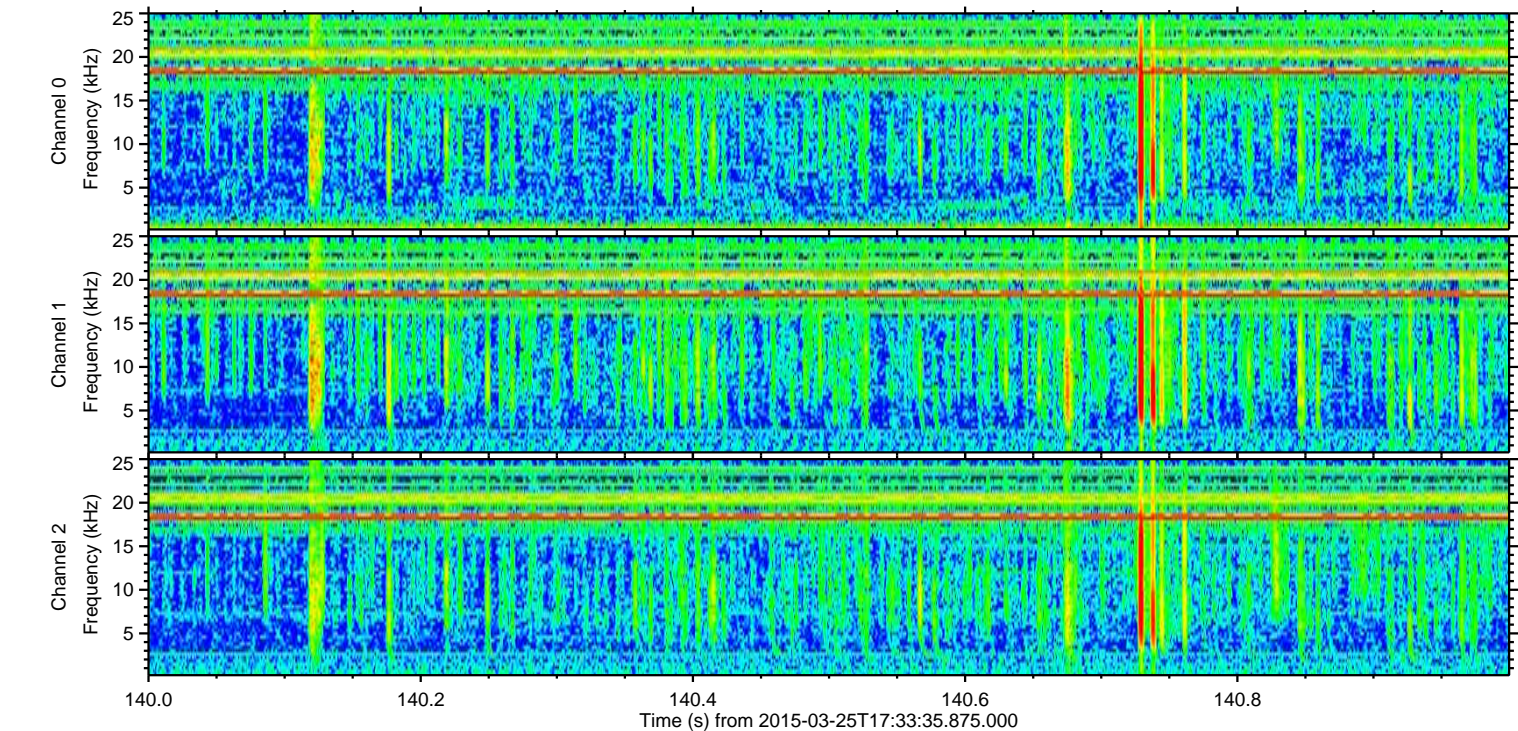
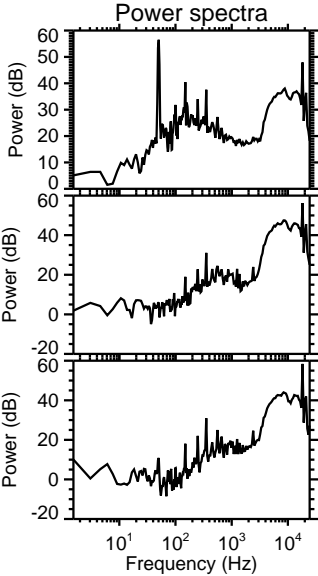
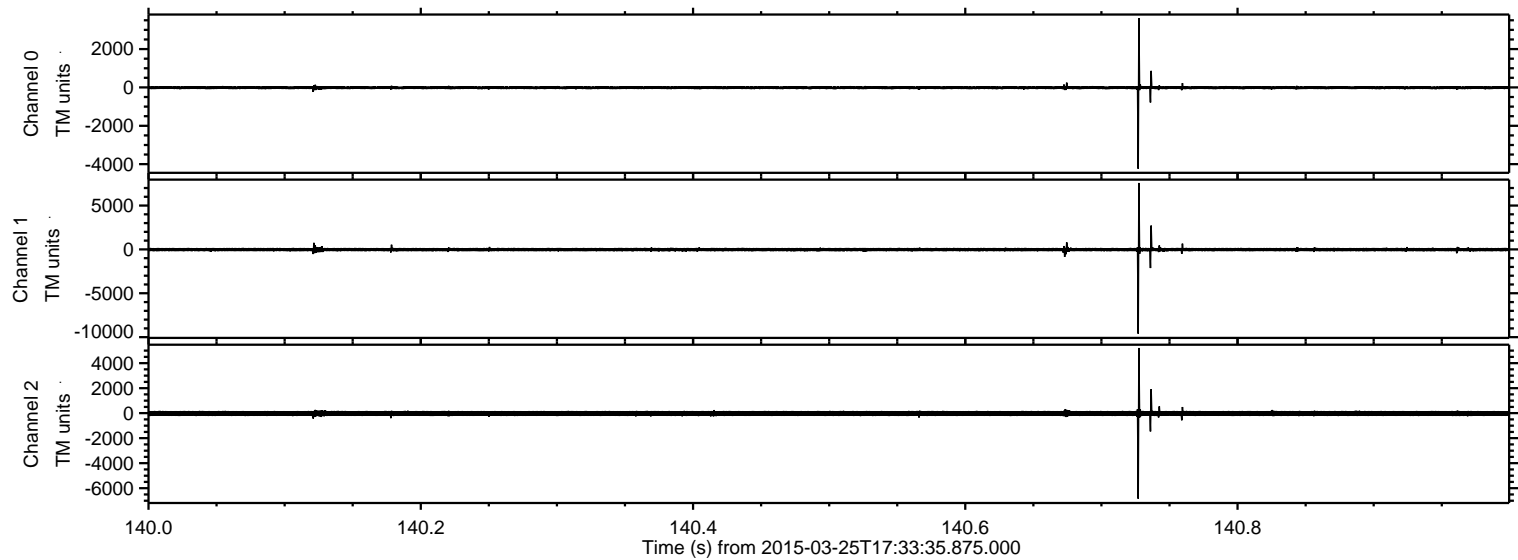

ELMAVAN 3D WAVEFORMS (Measured data sampled at 50 kHz) 49786 packets of 144 samples from 2015-03-25T17:33:35.875.000. Part 117/144

Processed Wed Mar 25 18:41:33 2015 by ELM ver.2012-10-06 from 001__elm20150325_173334__dat00.bin

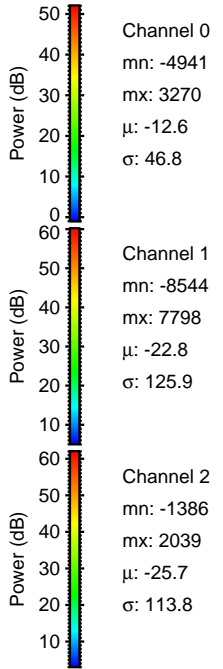
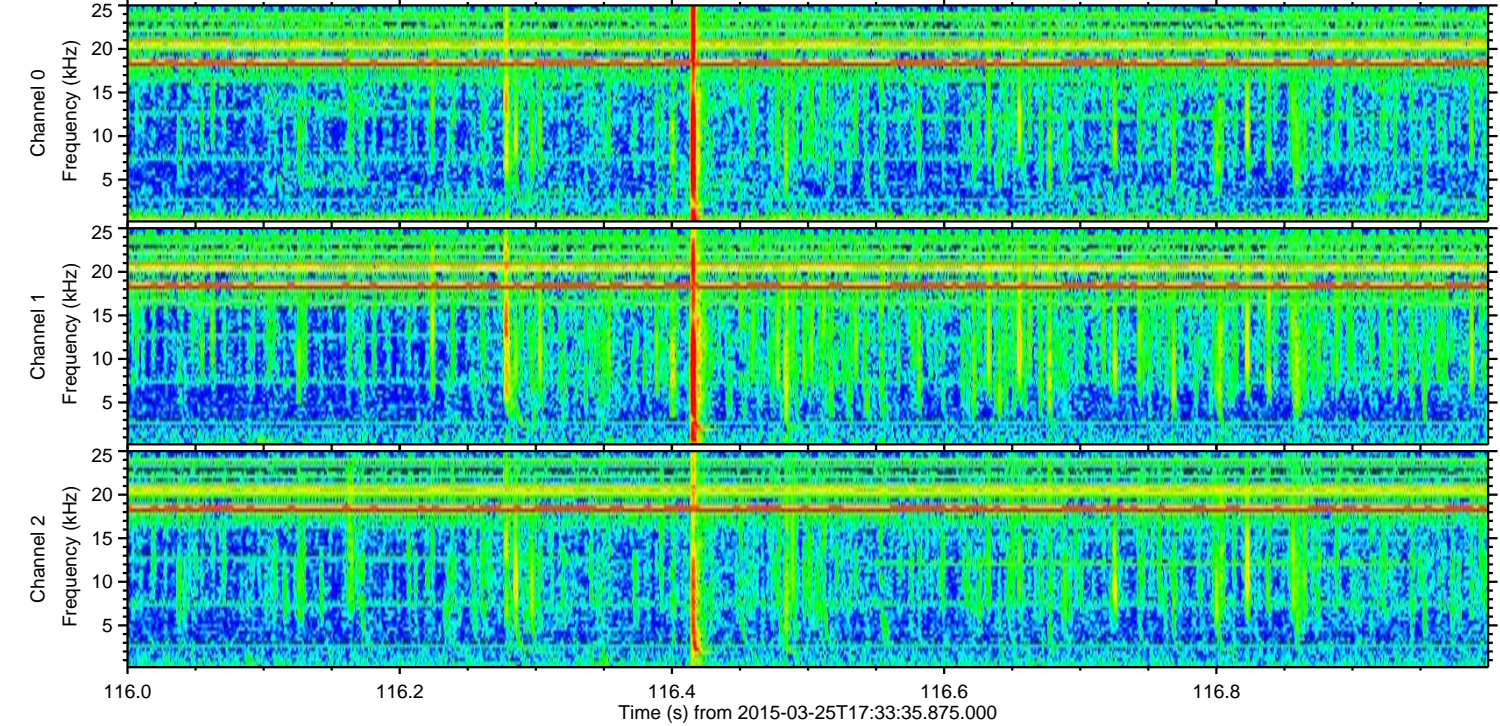
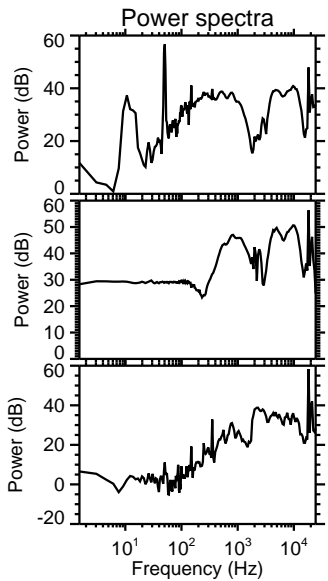
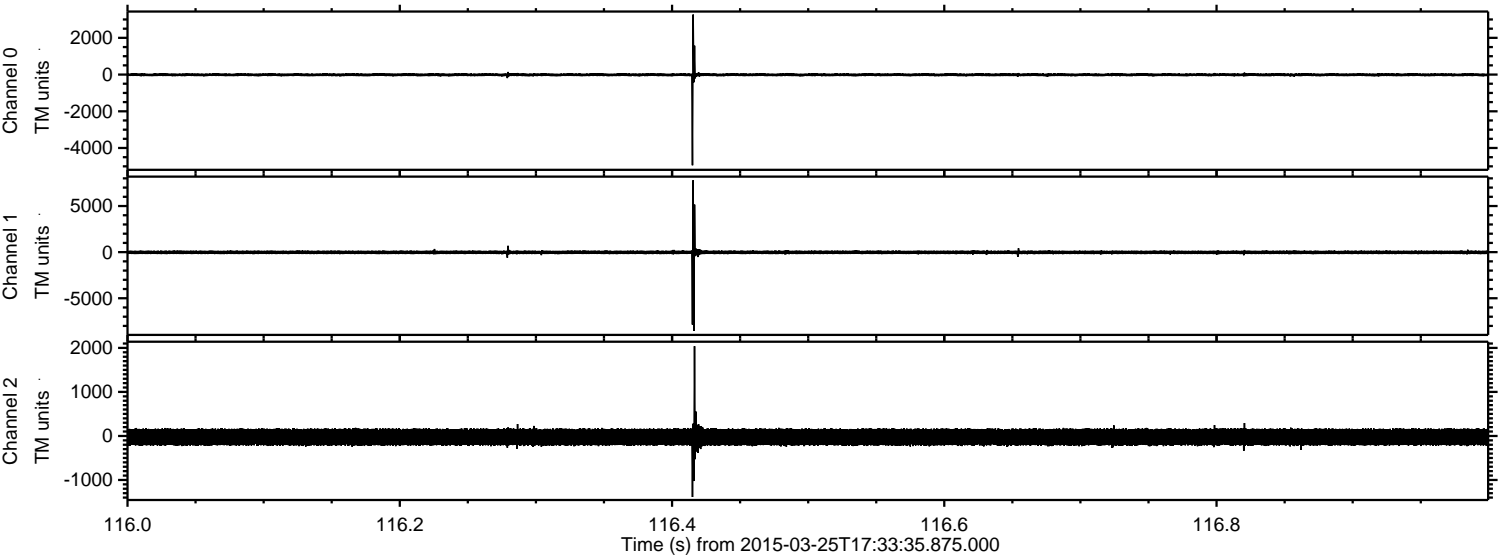

Processed Wed Mar 25 18:41:34 2015 by ELM ver.2012-10-06 from 001__elm20150325_173334__dat00.bin

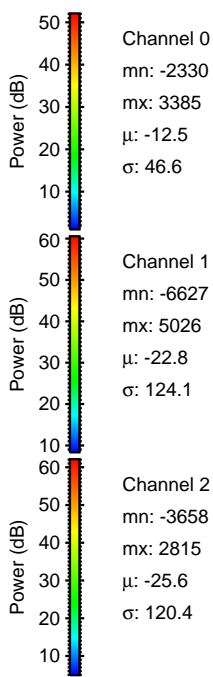
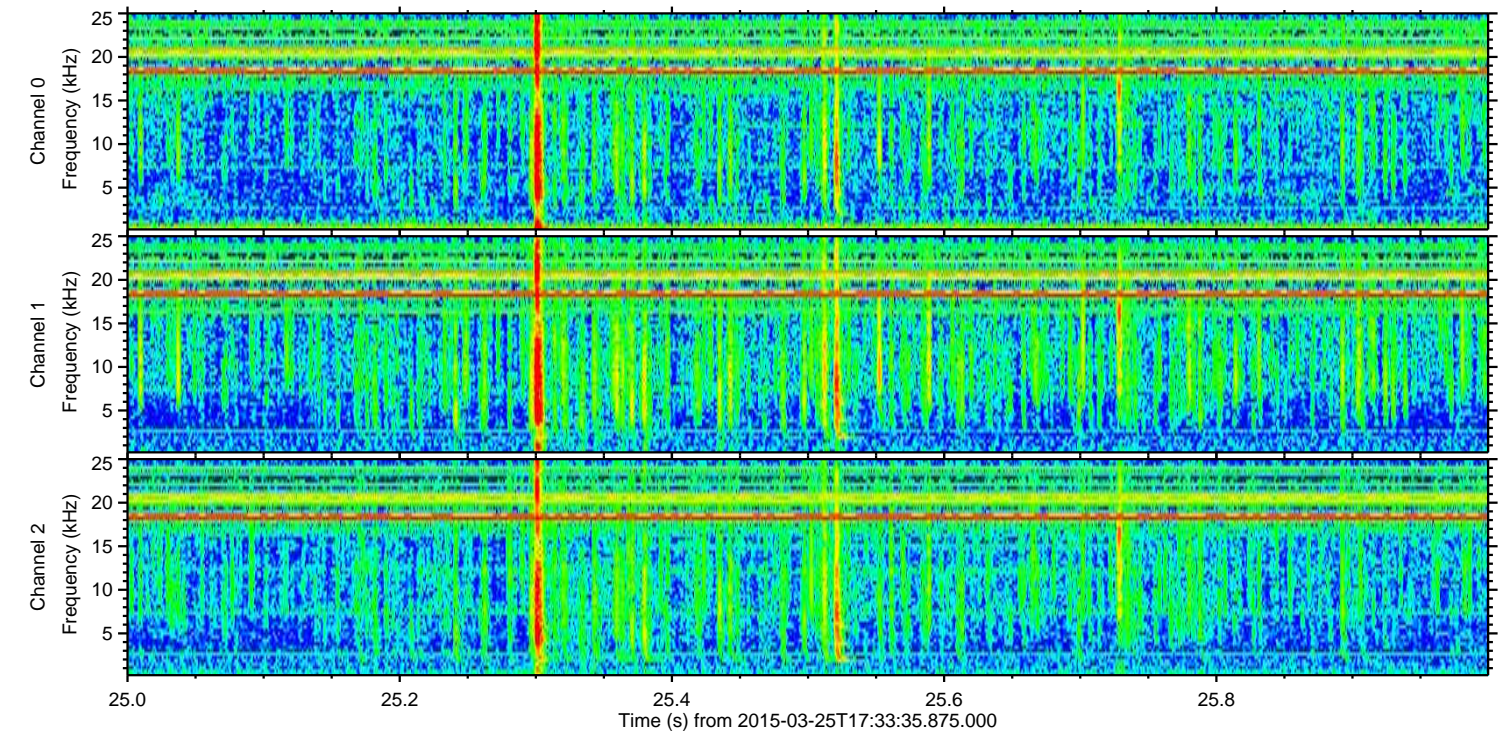
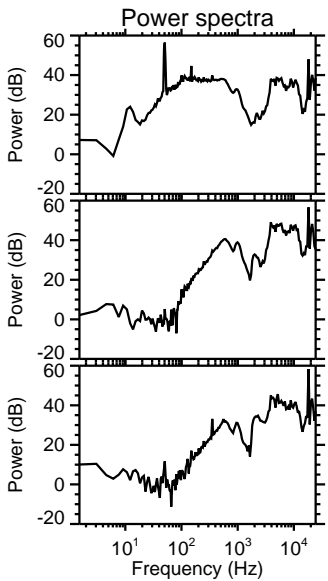
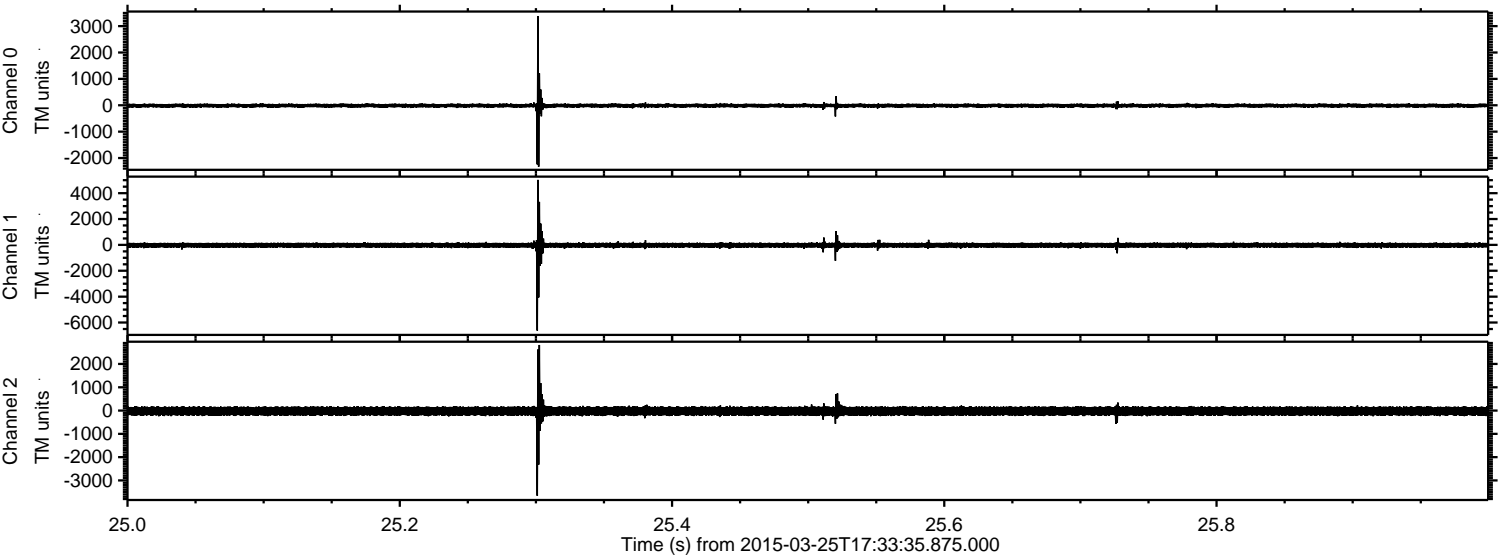

Processed Wed Mar 25 18:41:35 2015 by ELM ver.2012-10-06 from 001__elm20150325_173334__dat00.bin

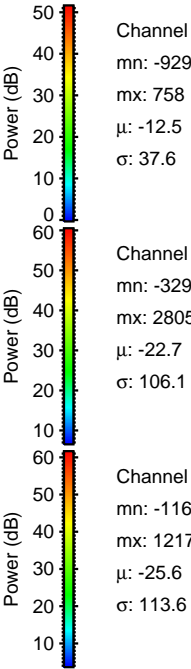
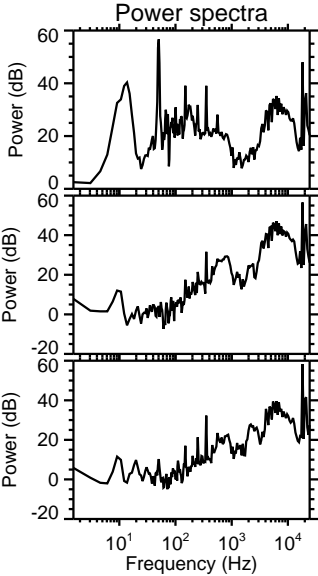
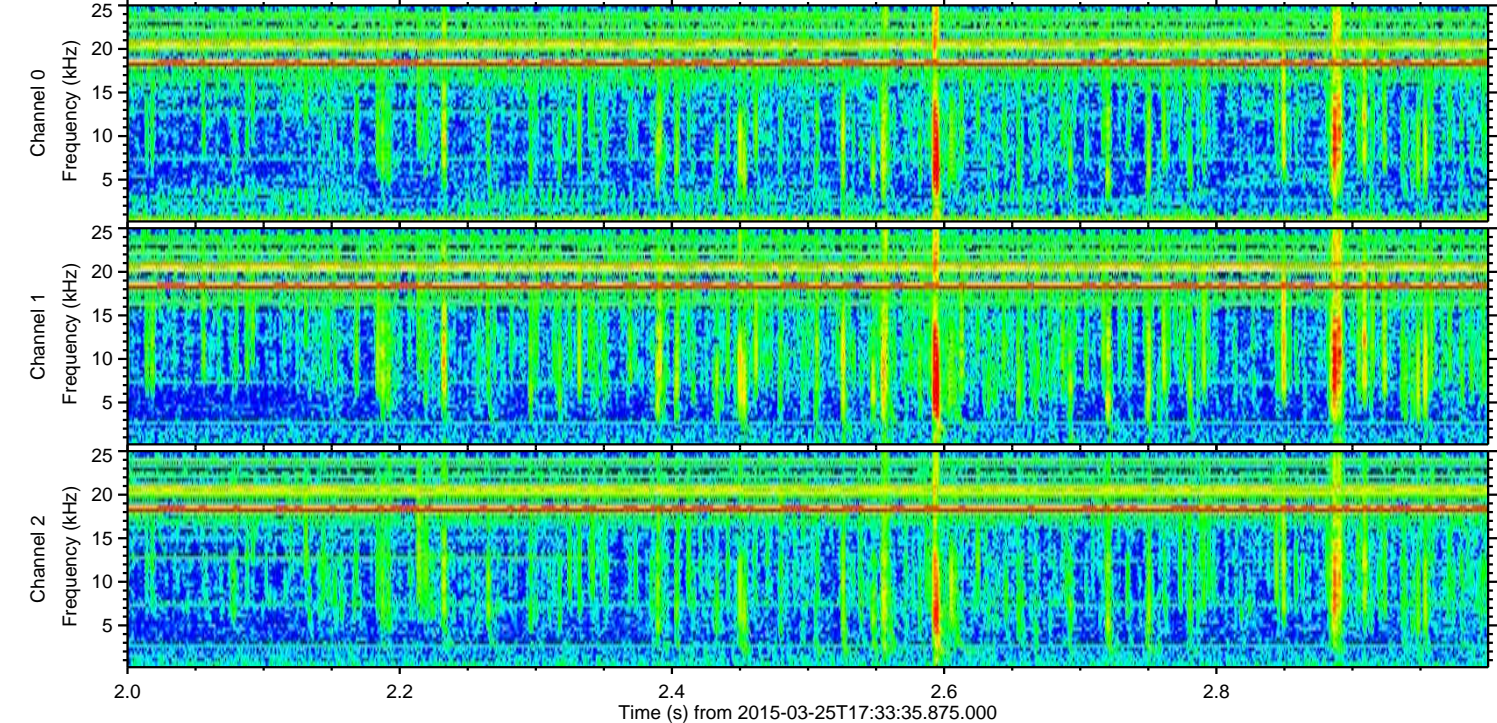
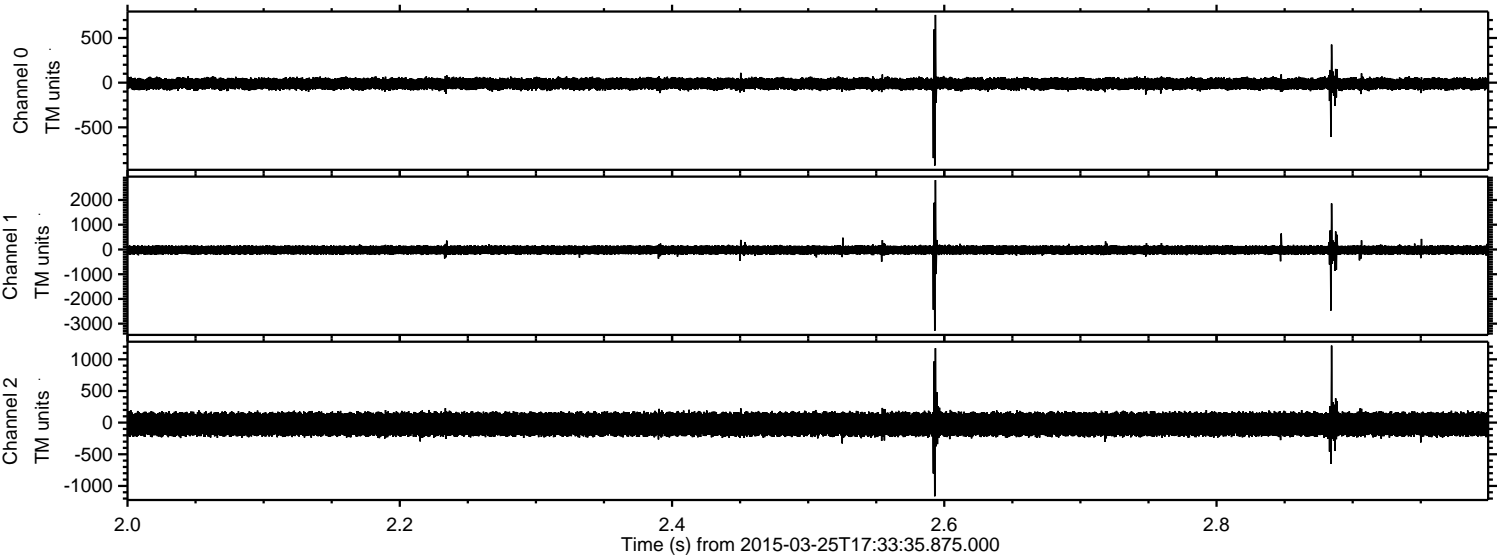

Processed Wed Mar 25 18:41:36 2015 by ELM ver.2012-10-06 from 001__elm20150325_173334__dat00.bin

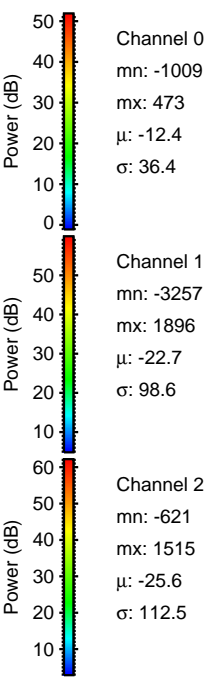
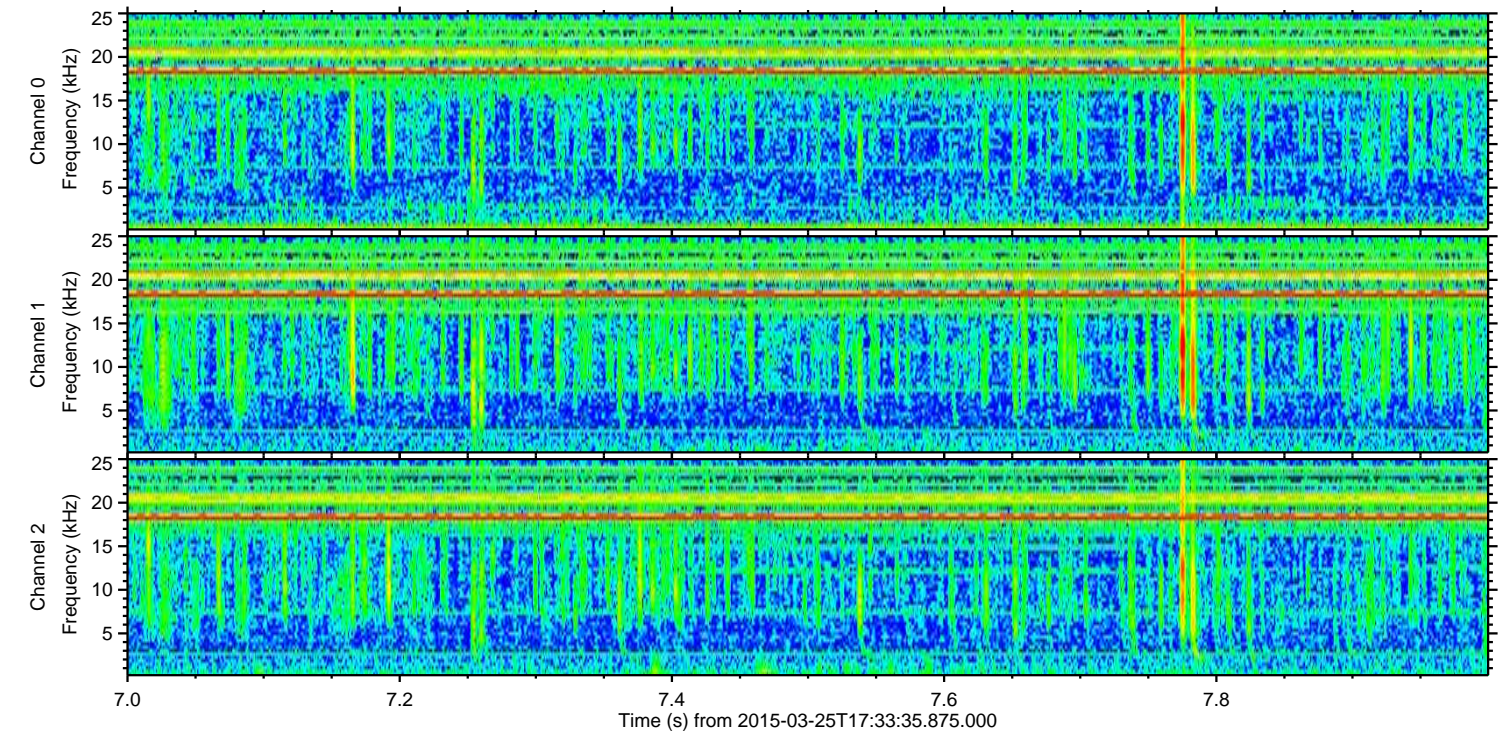
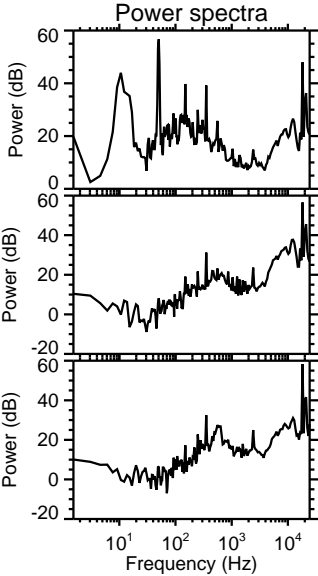
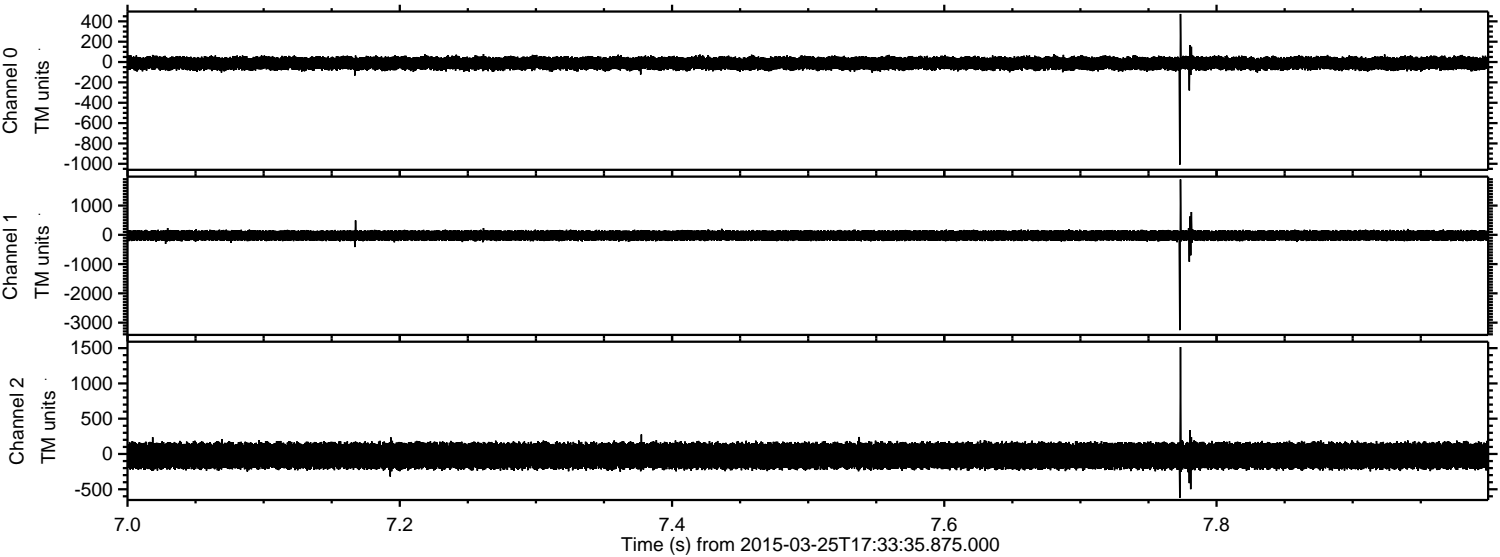

Processed Wed Mar 25 18:41:37 2015 by ELM ver.2012-10-06 from 001__elm20150325_173334__dat00.bin

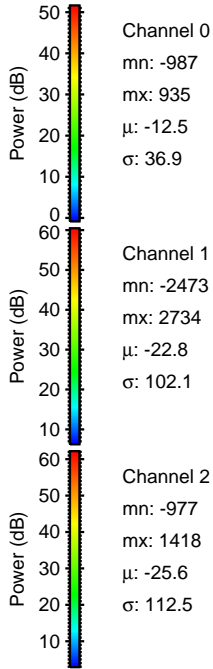
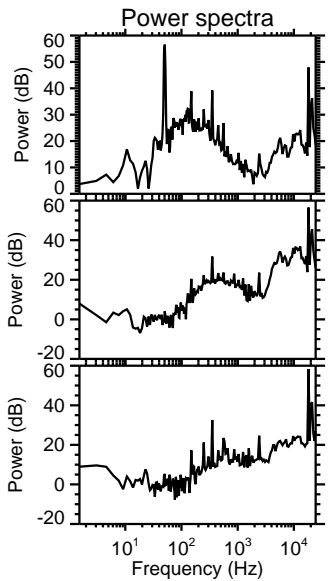
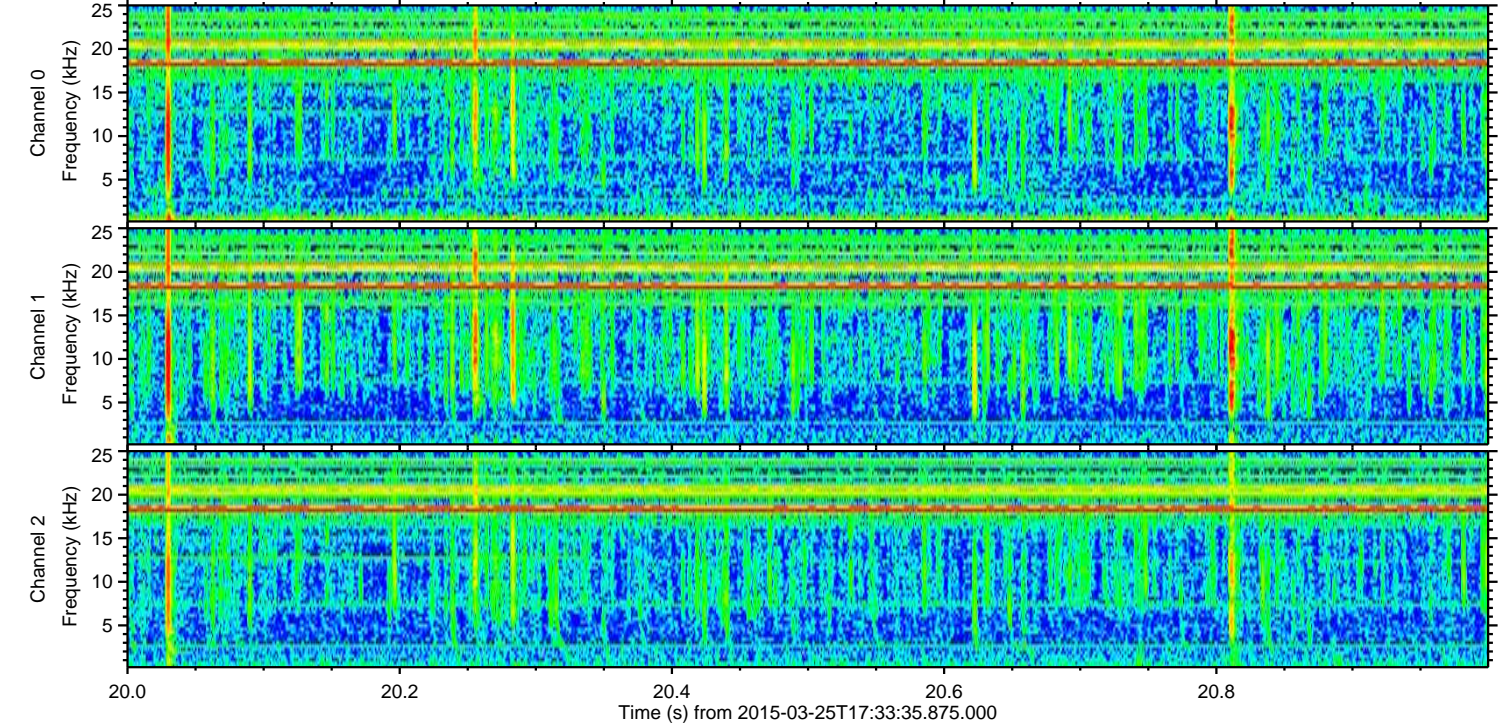
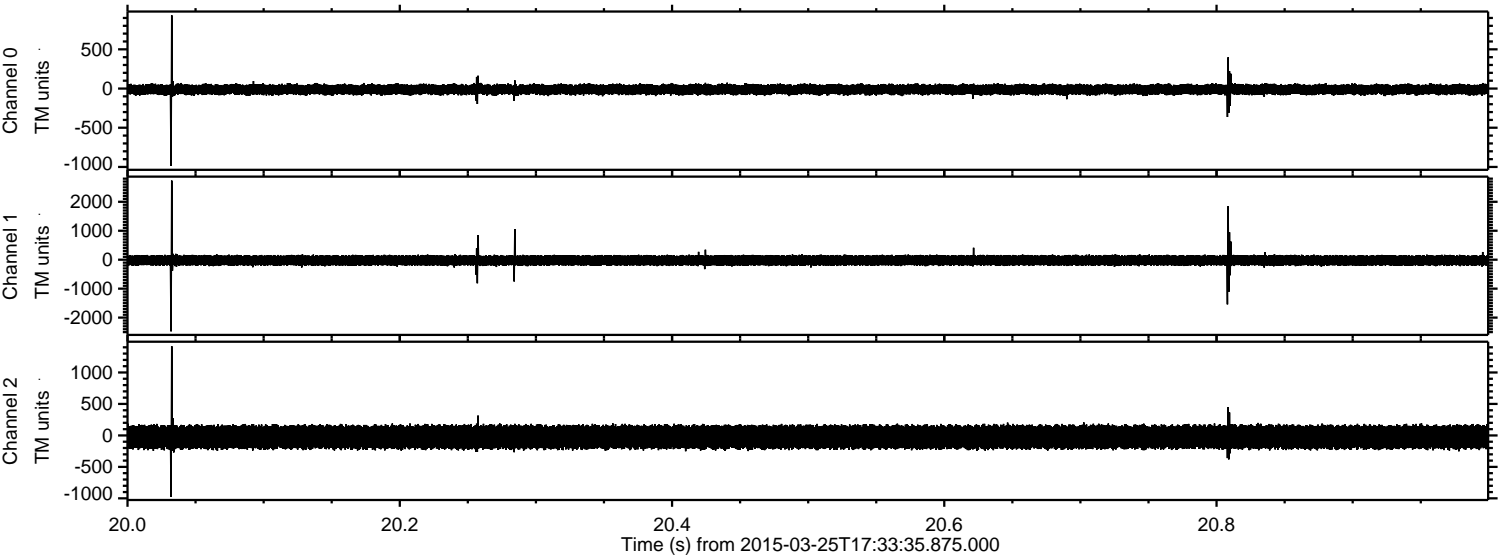

Processed Wed Mar 25 18:41:38 2015 by ELM ver.2012-10-06 from 001__elm20150325_173334__dat00.bin

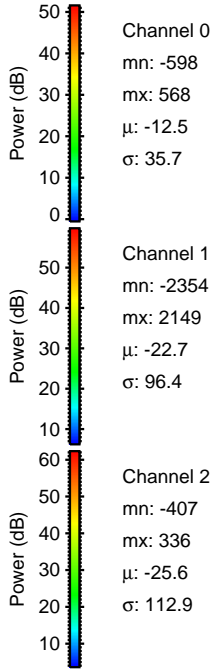
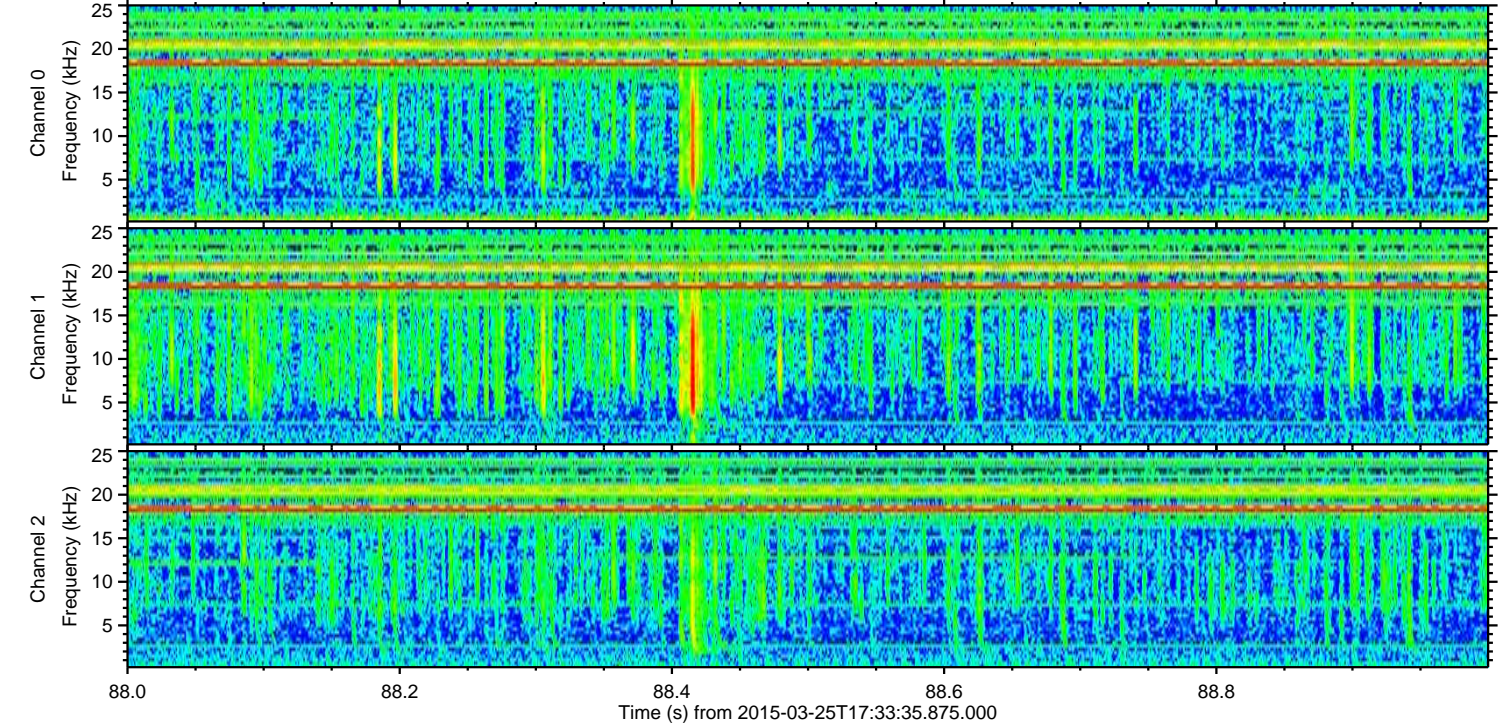
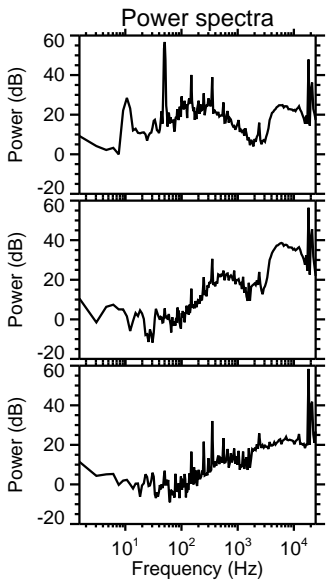
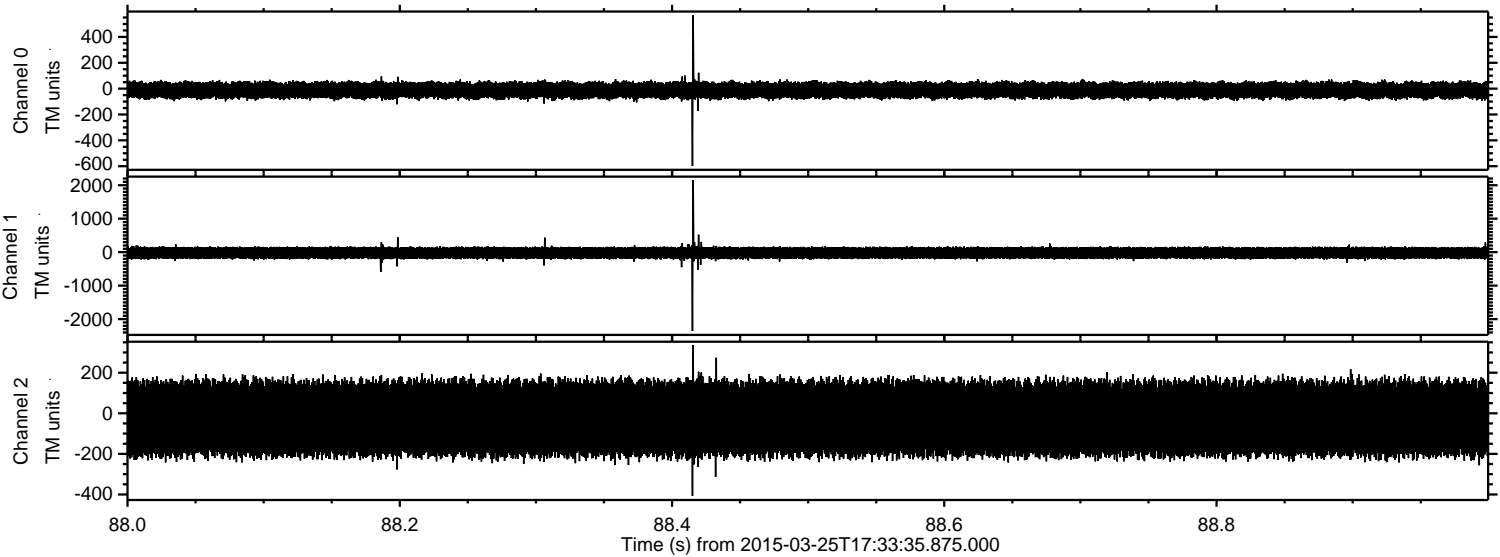

Processed Wed Mar 25 18:41:39 2015 by ELM ver.2012-10-06 from 001__elm20150325_173334__dat00.bin

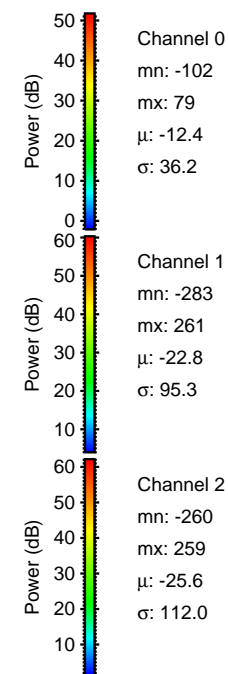
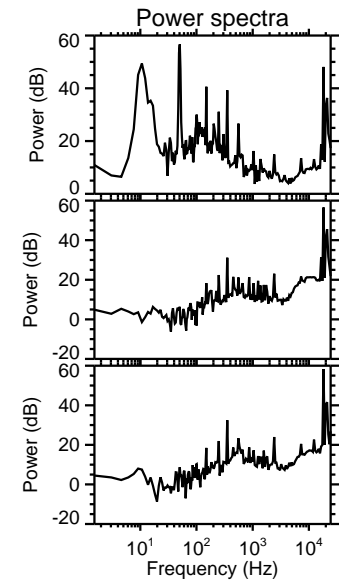
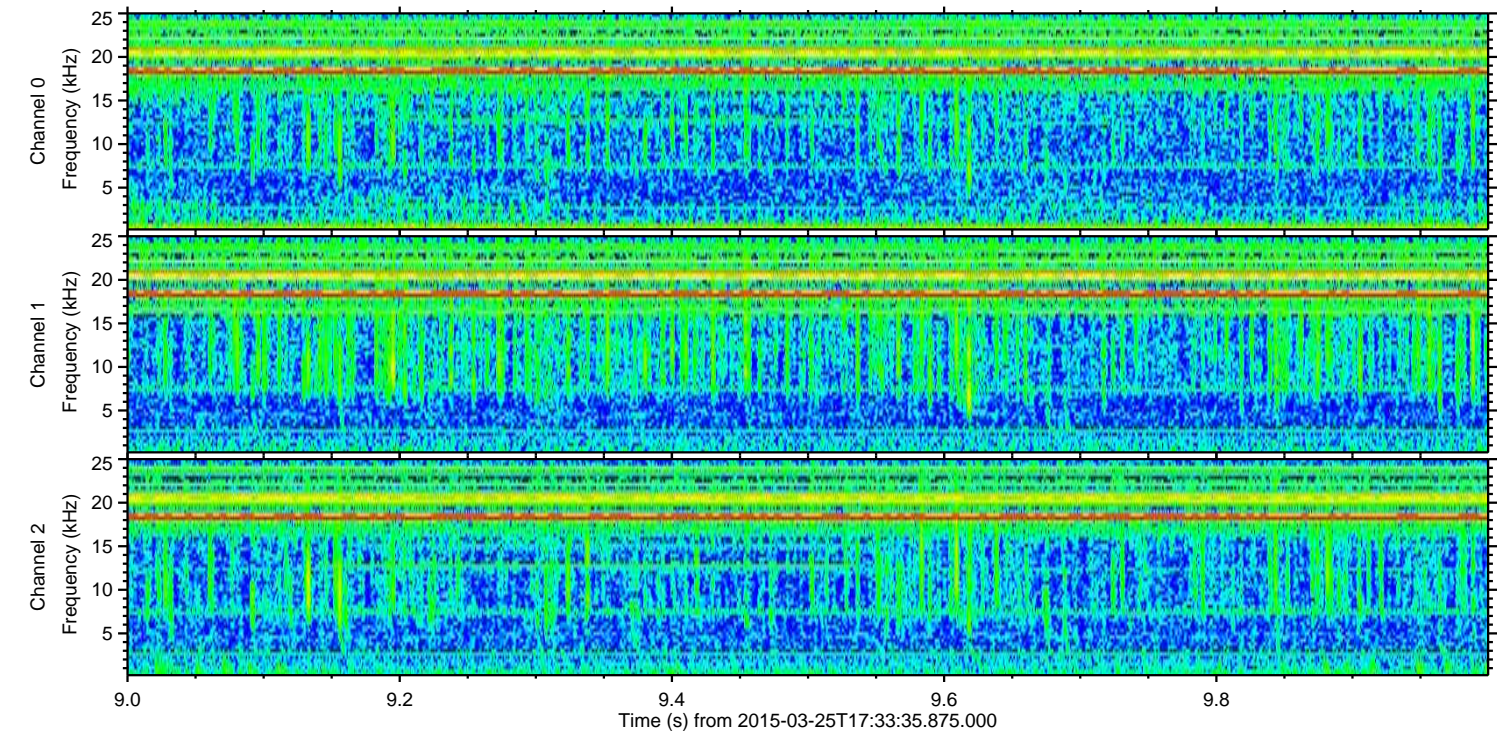
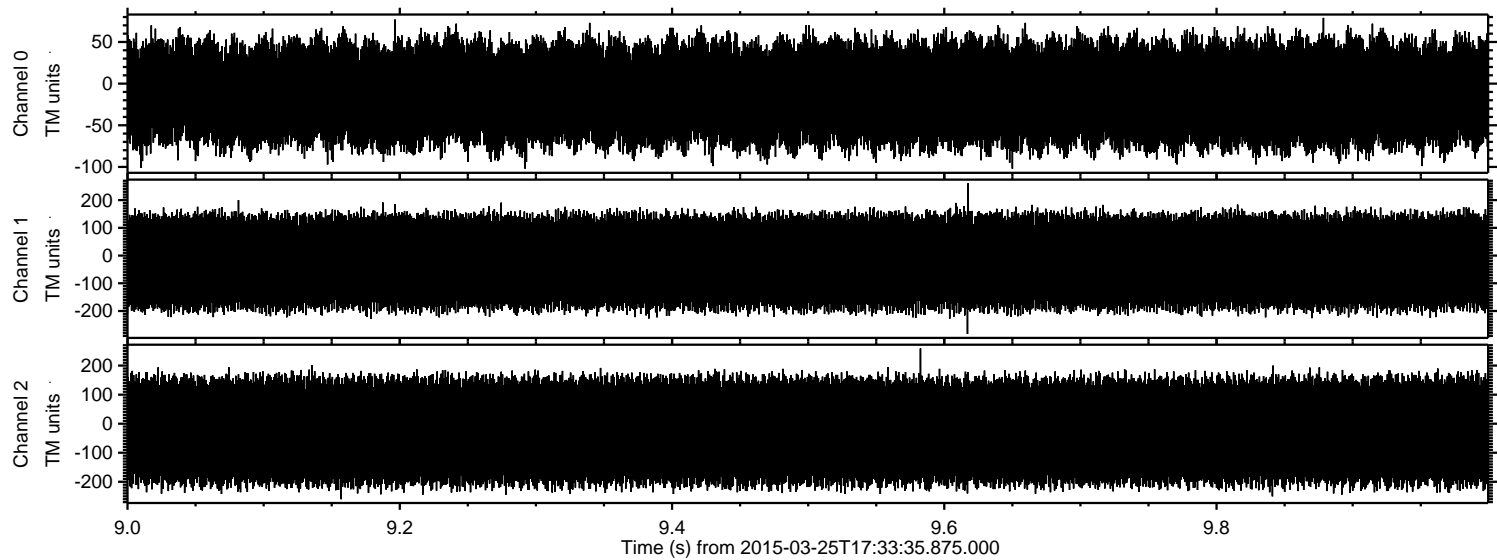

Channel 0
mn: -102
mx: 79
 μ : -12.4
 σ : 36.2

Channel 1
mn: -283
mx: 261
 μ : -22.8
 σ : 95.3

Channel 2
mn: -260
mx: 259
 μ : -25.6
 σ : 112.0