

ELMAVAN 3D WAVEFORMS (Measured data sampled at 50 kHz) 49705 packets of 144 samples from 2015-03-25T13:58:28.285.000.

Processed Wed Mar 25 15:06:33 2015 by ELM ver.2012-10-06 from 001__elm20150325_135827__dat00.bin

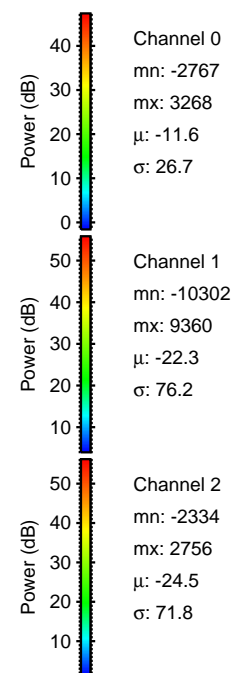
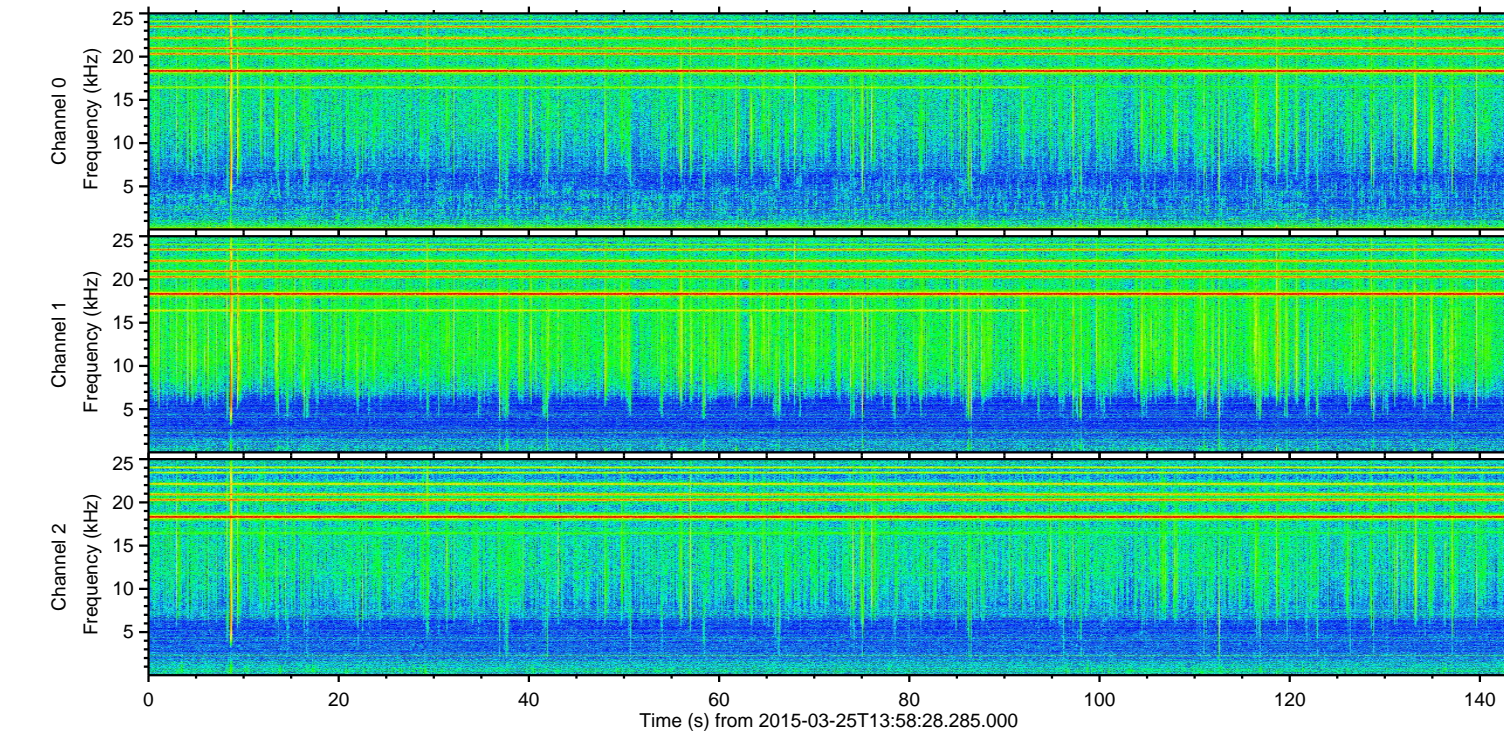
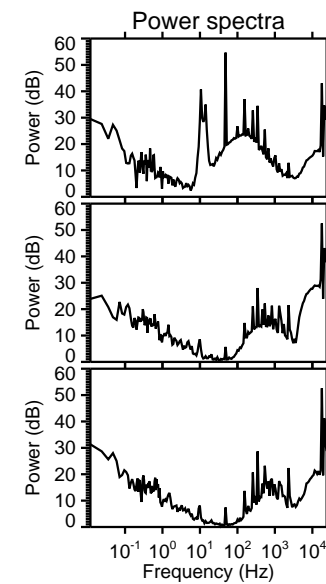
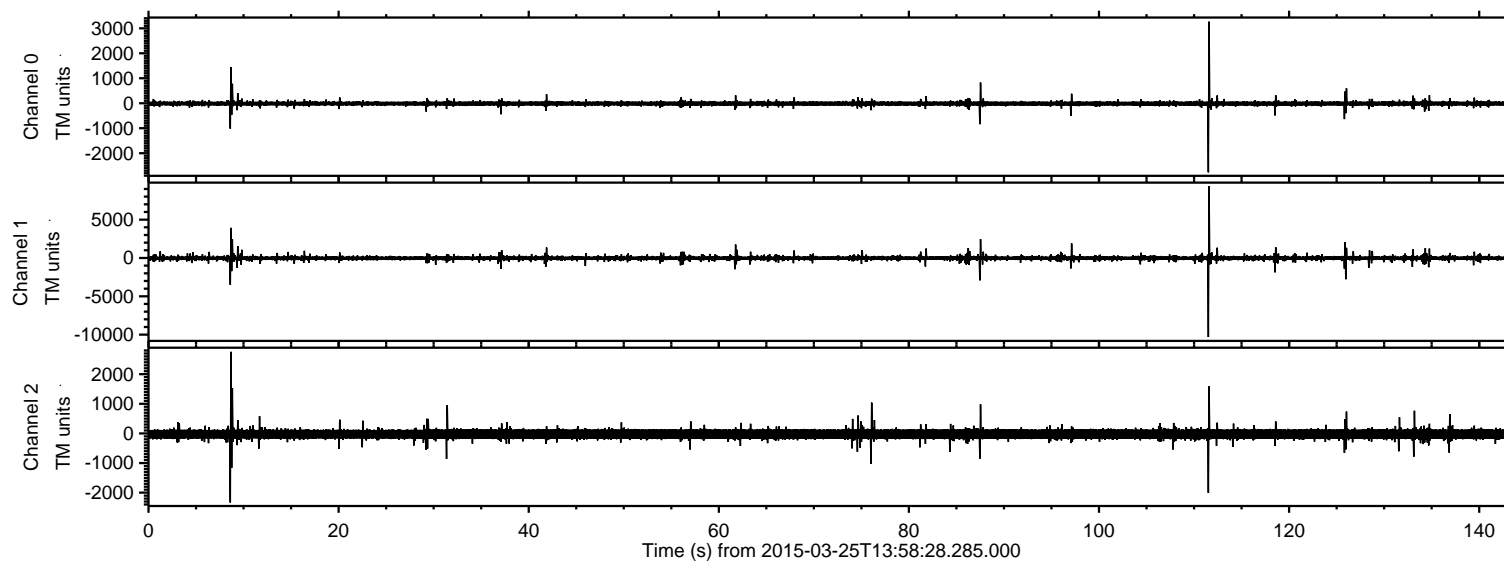

ELMAVAN 3D WAVEFORMS (Measured data sampled at 50 kHz) 49705 packets of 144 samples from 2015-03-25T13:58:28.285.000. Part 112/144

Processed Wed Mar 25 15:06:45 2015 by ELM ver.2012-10-06 from 001__elm20150325_135827__dat00.bin

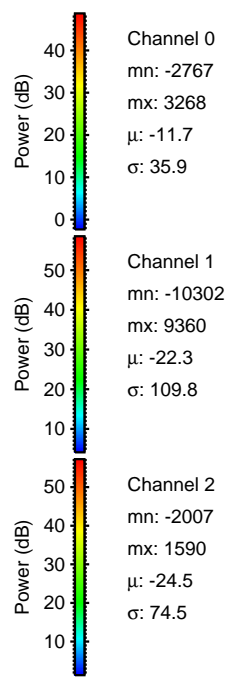
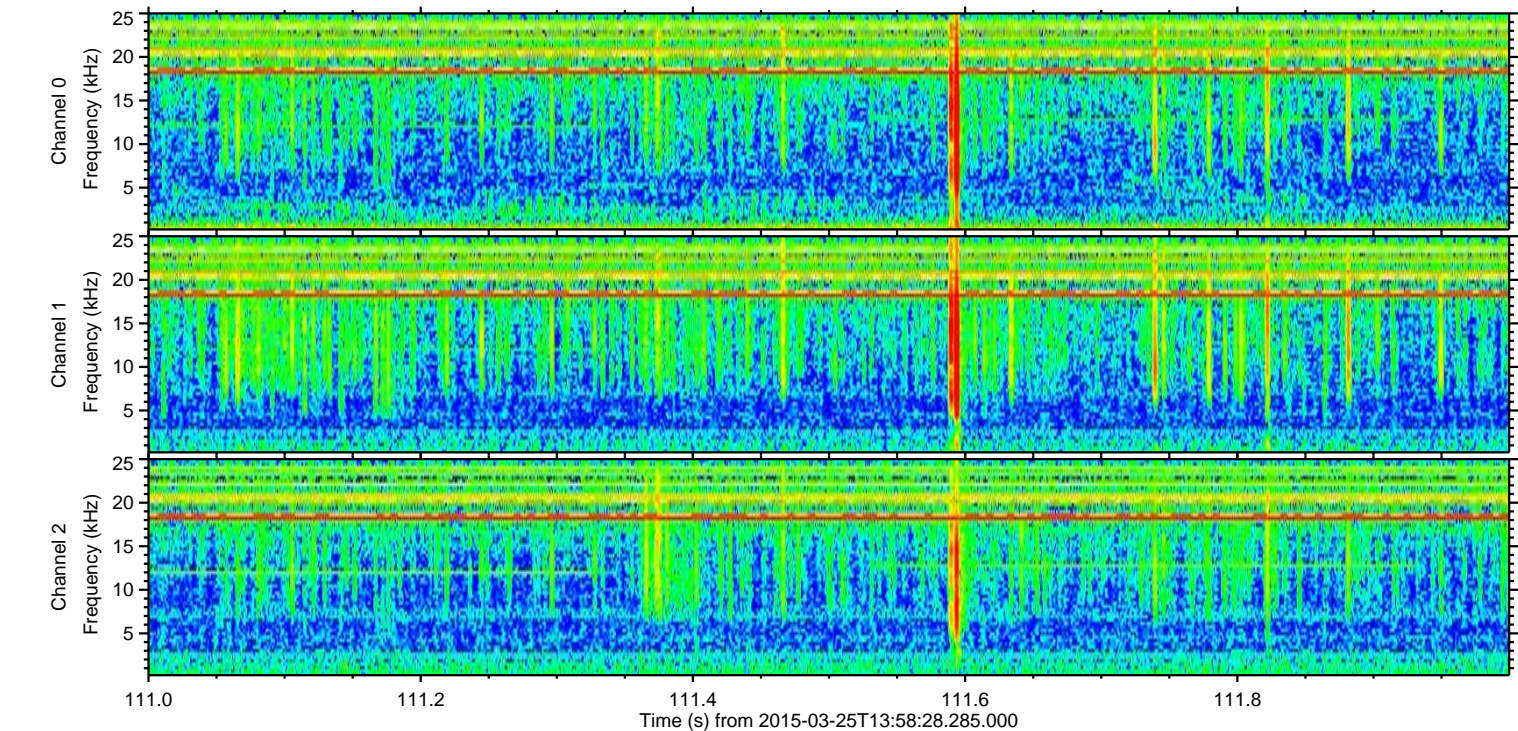
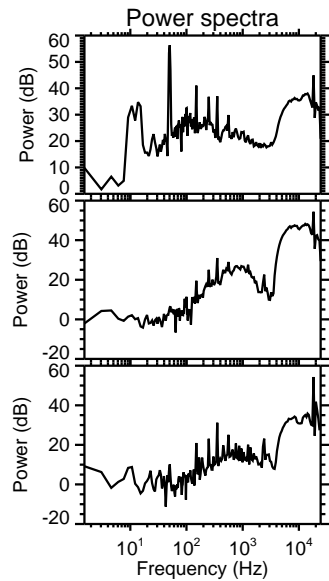
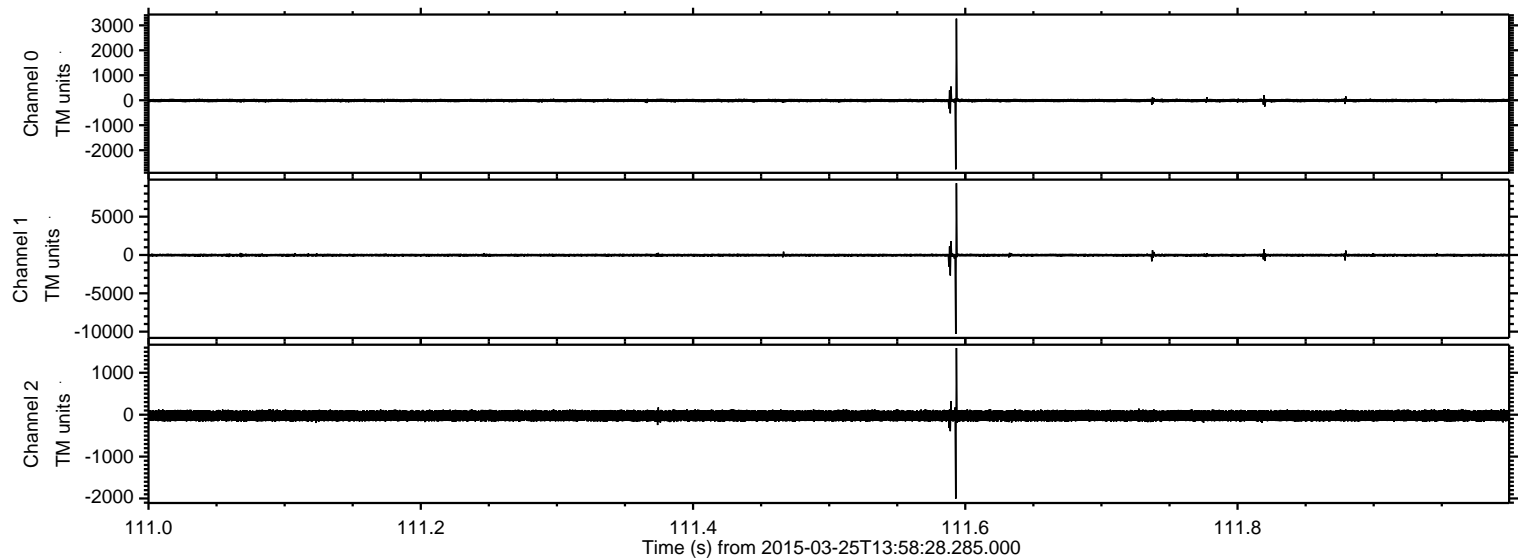

ELMAVAN 3D WAVEFORMS (Measured data sampled at 50 kHz) 49705 packets of 144 samples from 2015-03-25T13:58:28.285.000. Part 9/144

Processed Wed Mar 25 15:06:46 2015 by ELM ver.2012-10-06 from 001__elm20150325_135827__dat00.bin

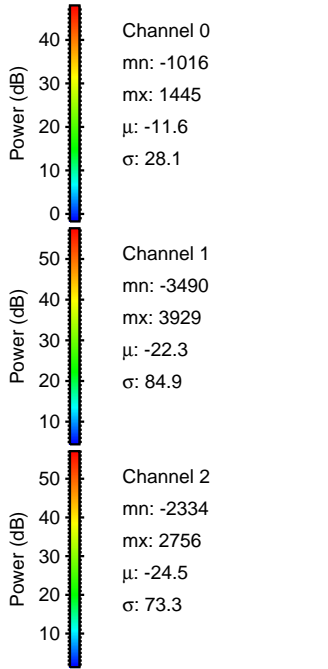
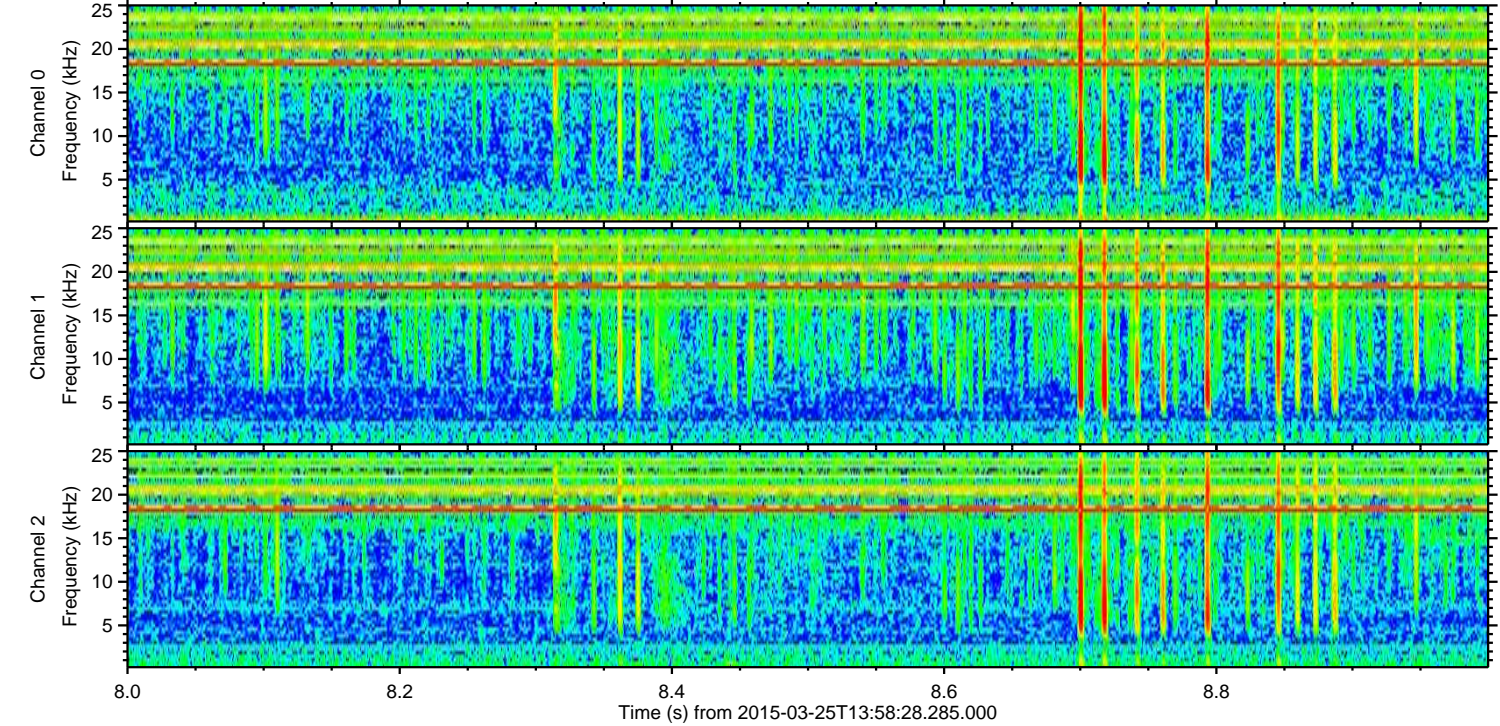
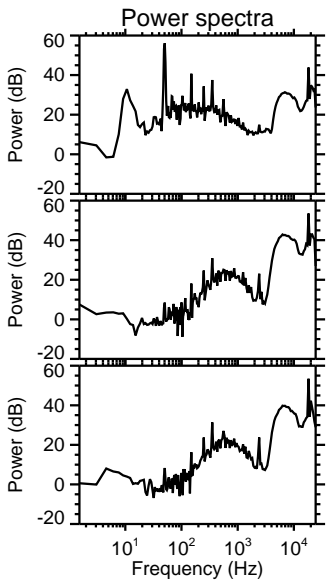
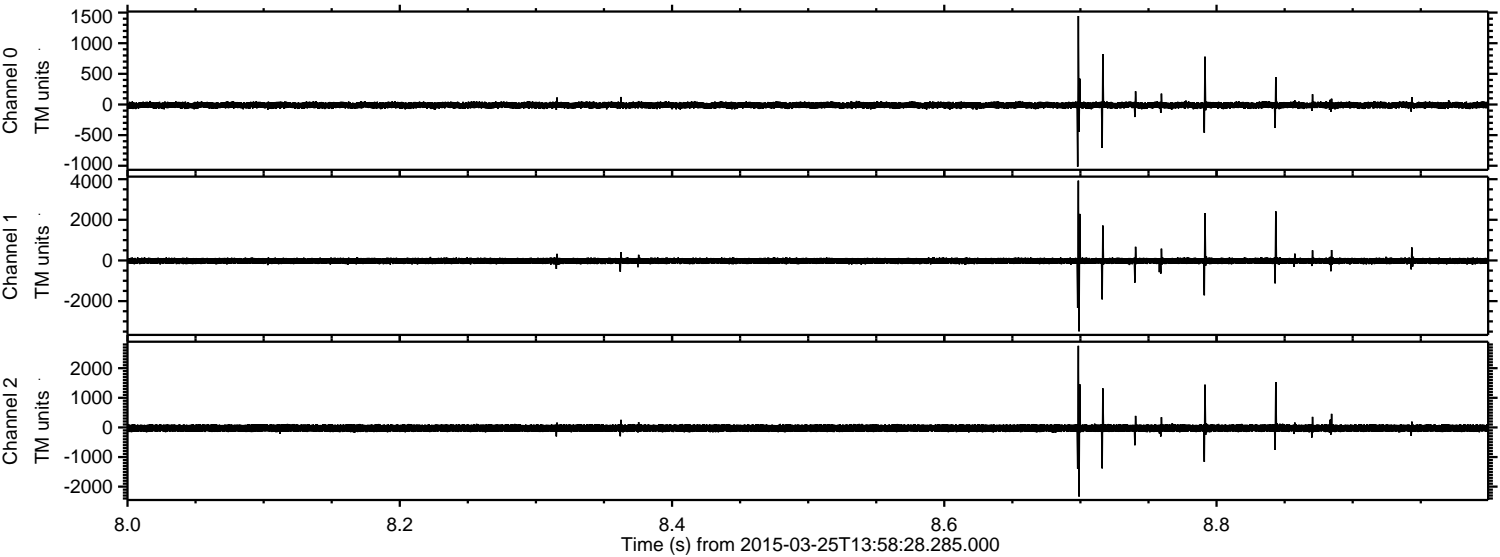

Processed Wed Mar 25 15:06:47 2015 by ELM ver.2012-10-06 from 001__elm20150325_135827__dat00.bin

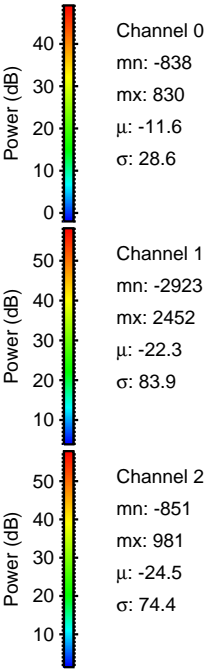
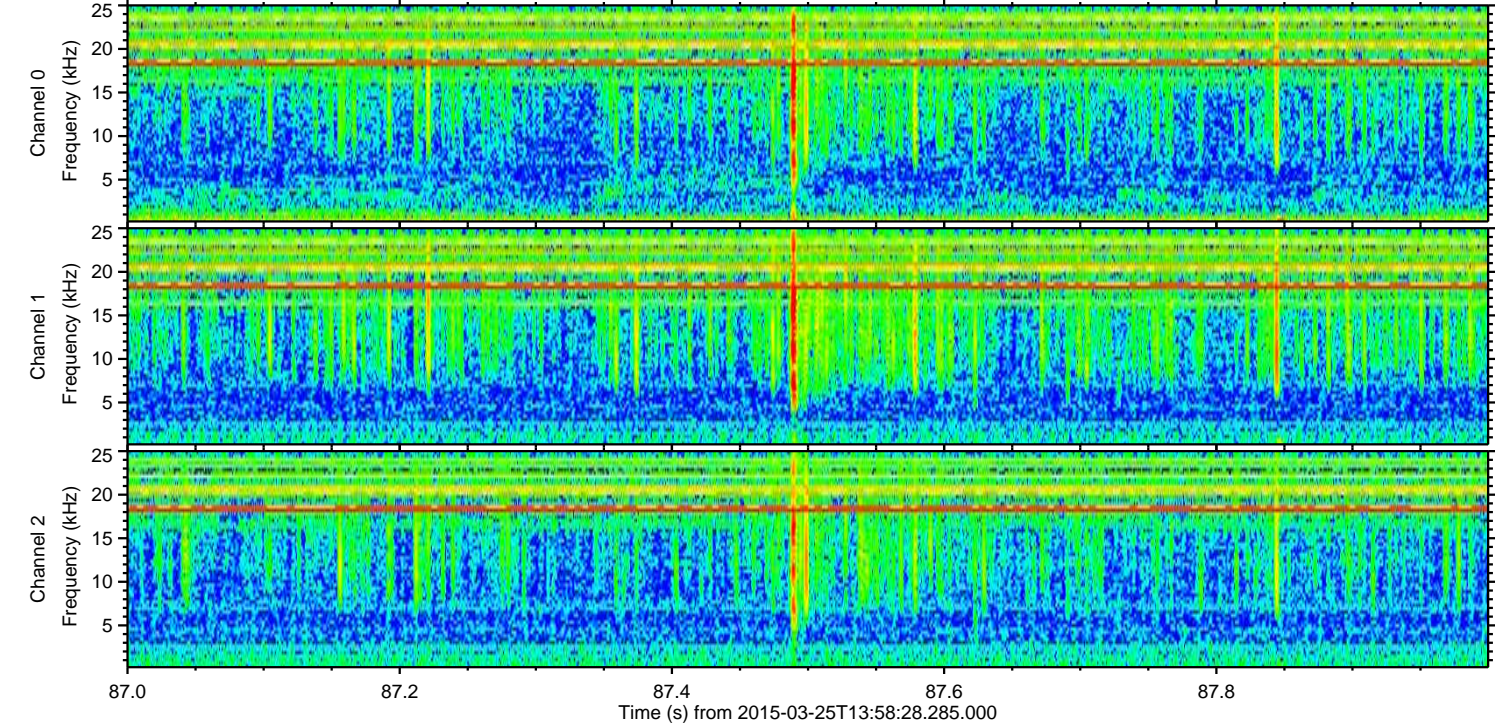
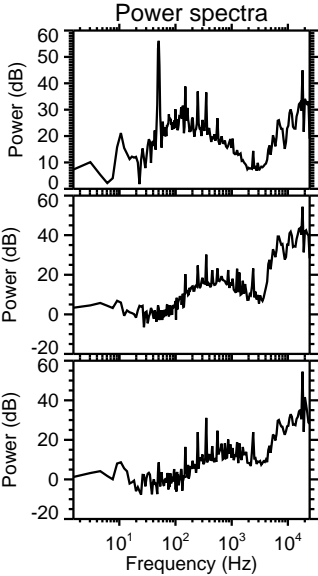
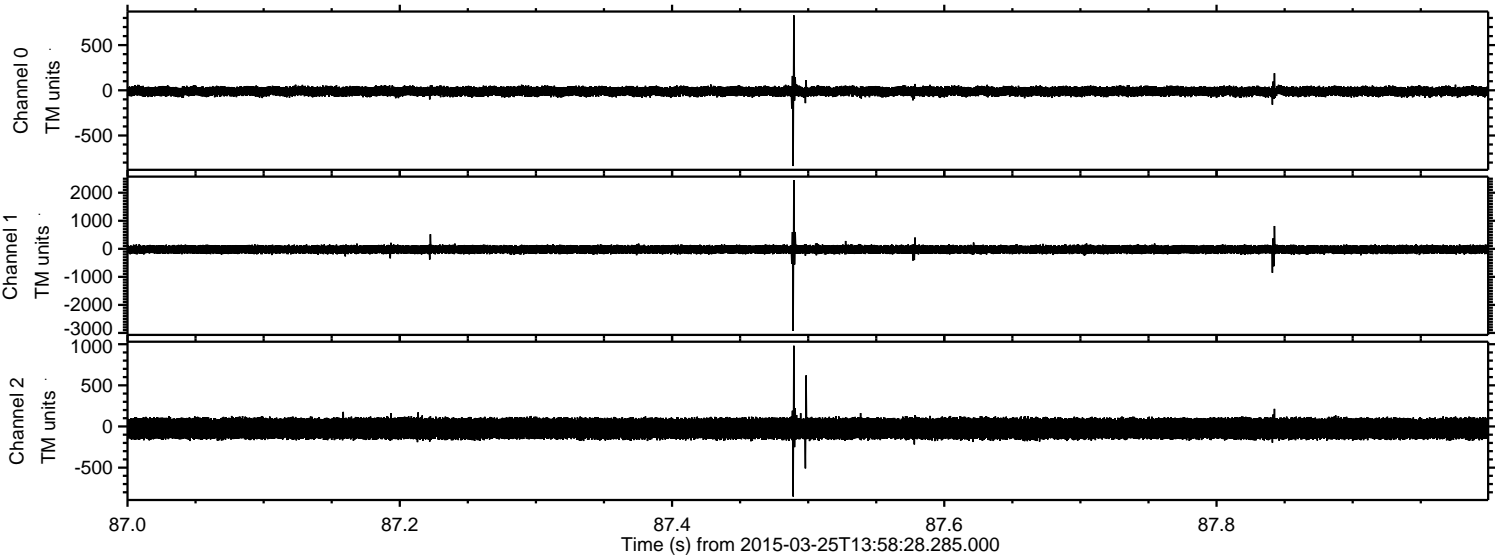

ELMAVAN 3D WAVEFORMS (Measured data sampled at 50 kHz) 49705 packets of 144 samples from 2015-03-25T13:58:28.285.000. Part 126/144

Processed Wed Mar 25 15:06:48 2015 by ELM ver.2012-10-06 from 001__elm20150325_135827__dat00.bin

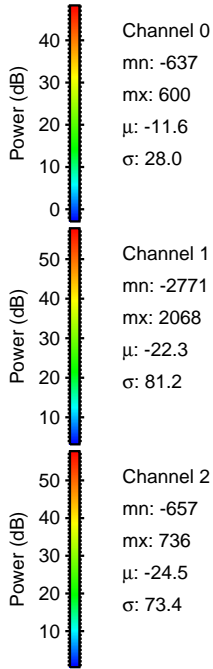
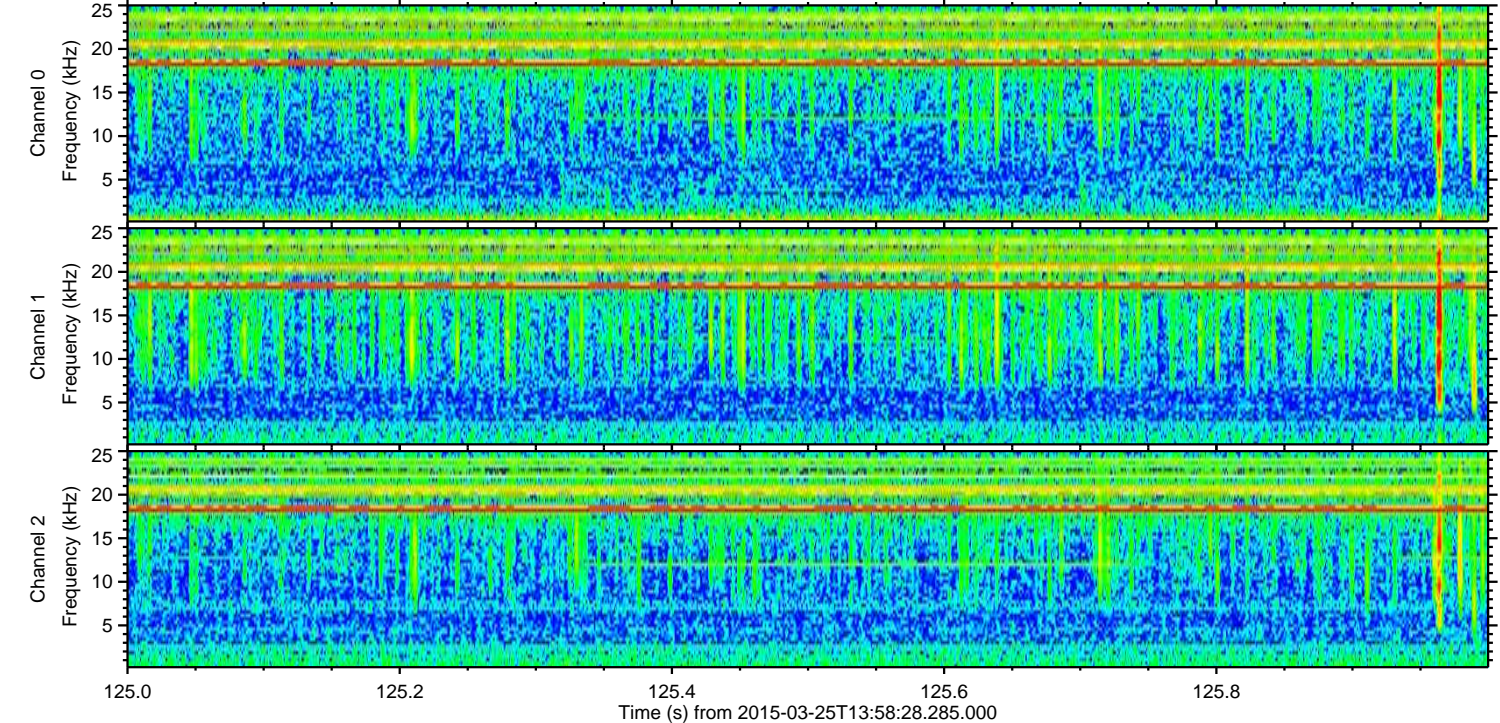
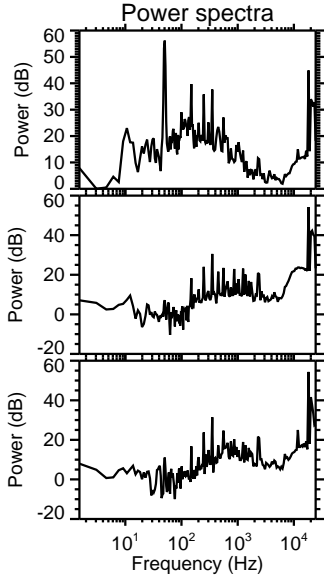
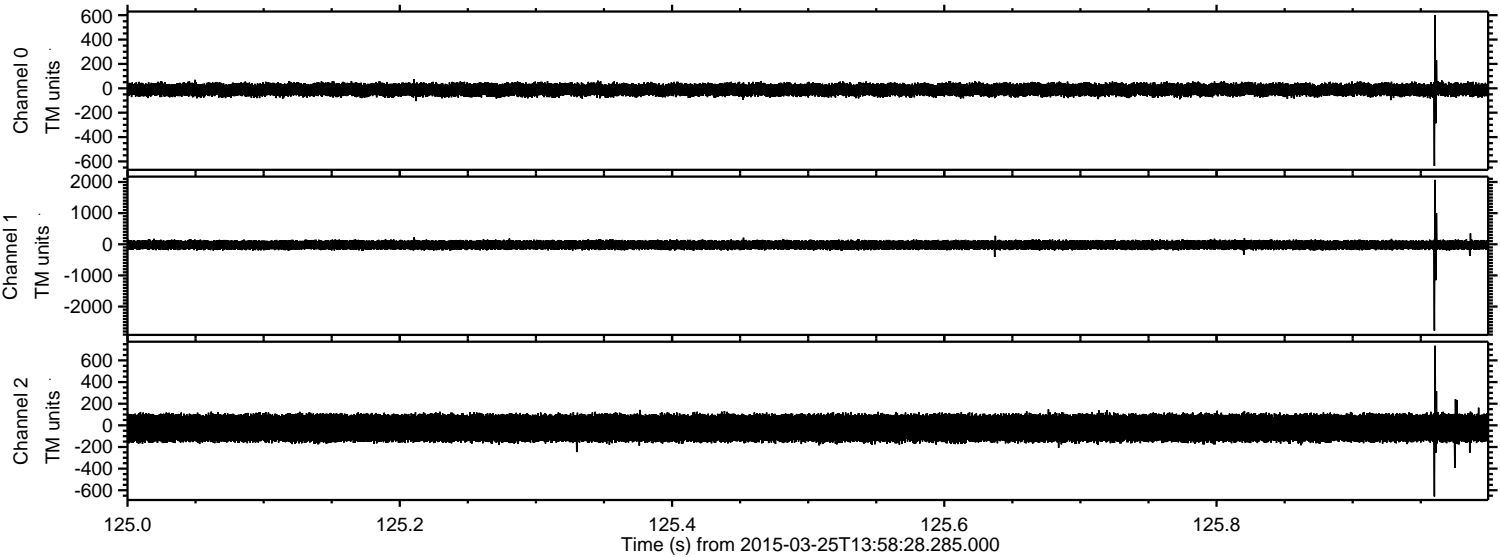

Processed Wed Mar 25 15:06:49 2015 by ELM ver.2012-10-06 from 001__elm20150325_135827__dat00.bin

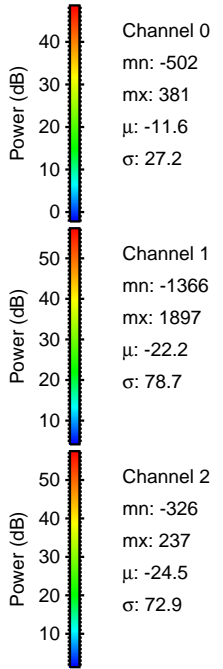
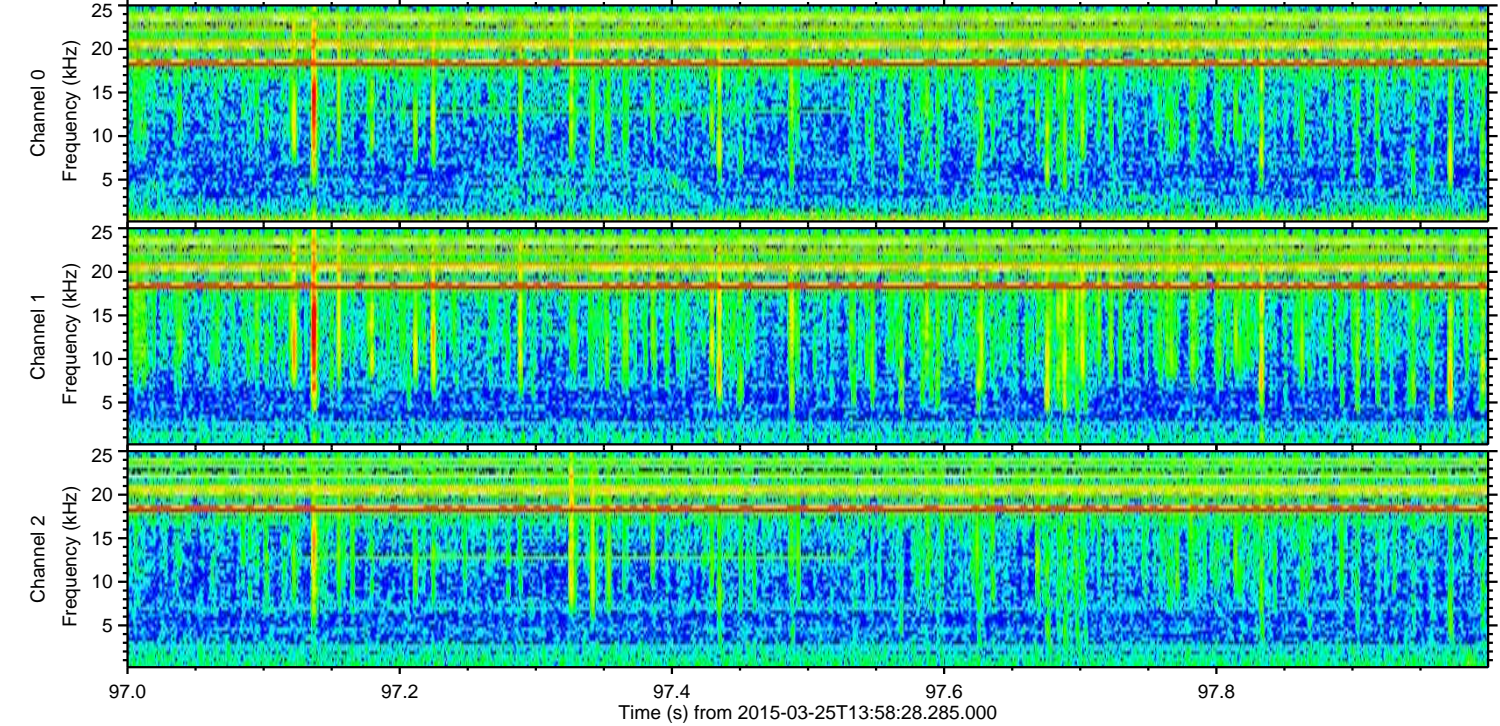
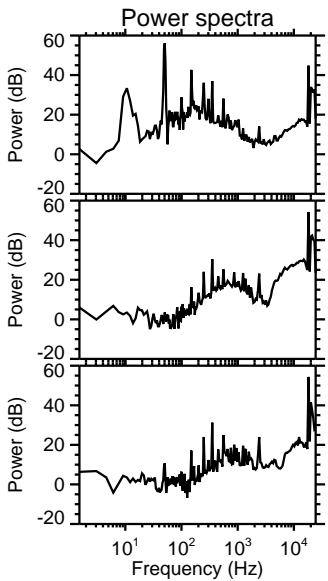
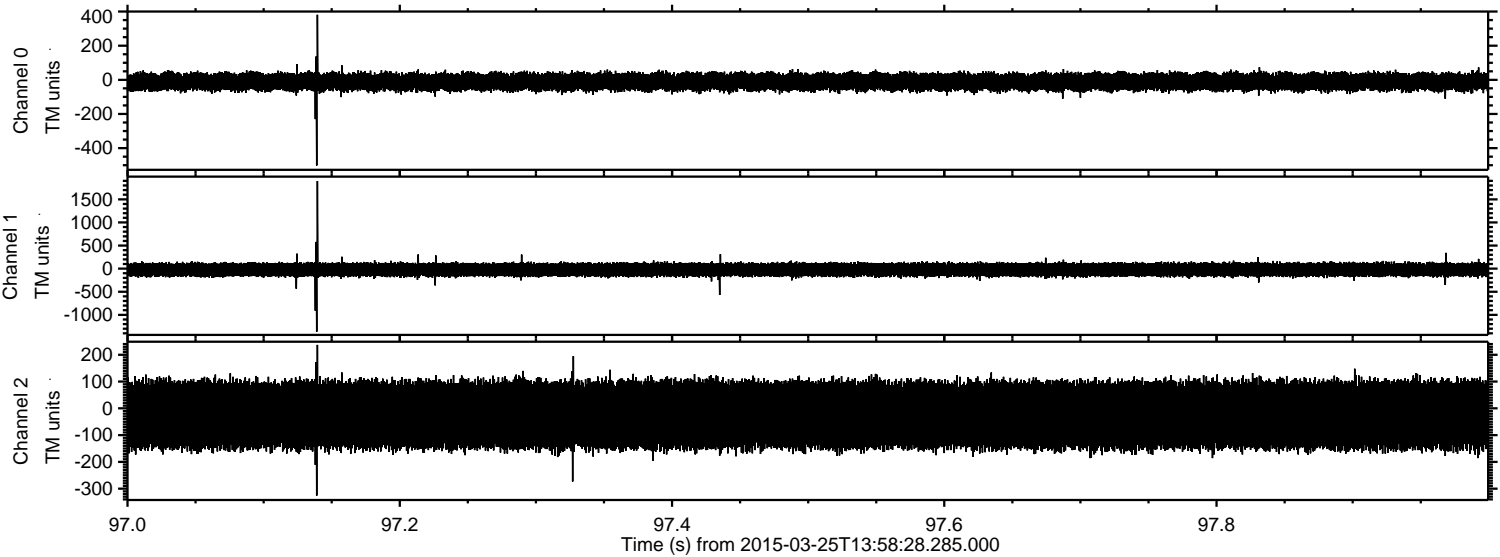

Processed Wed Mar 25 15:06:50 2015 by ELM ver.2012-10-06 from 001__elm20150325_135827__dat00.bin

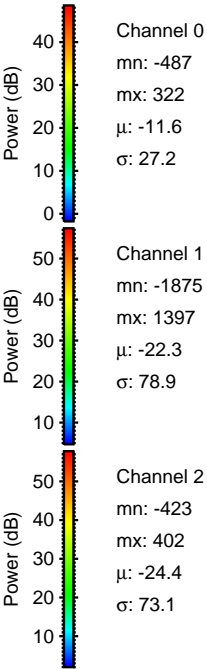
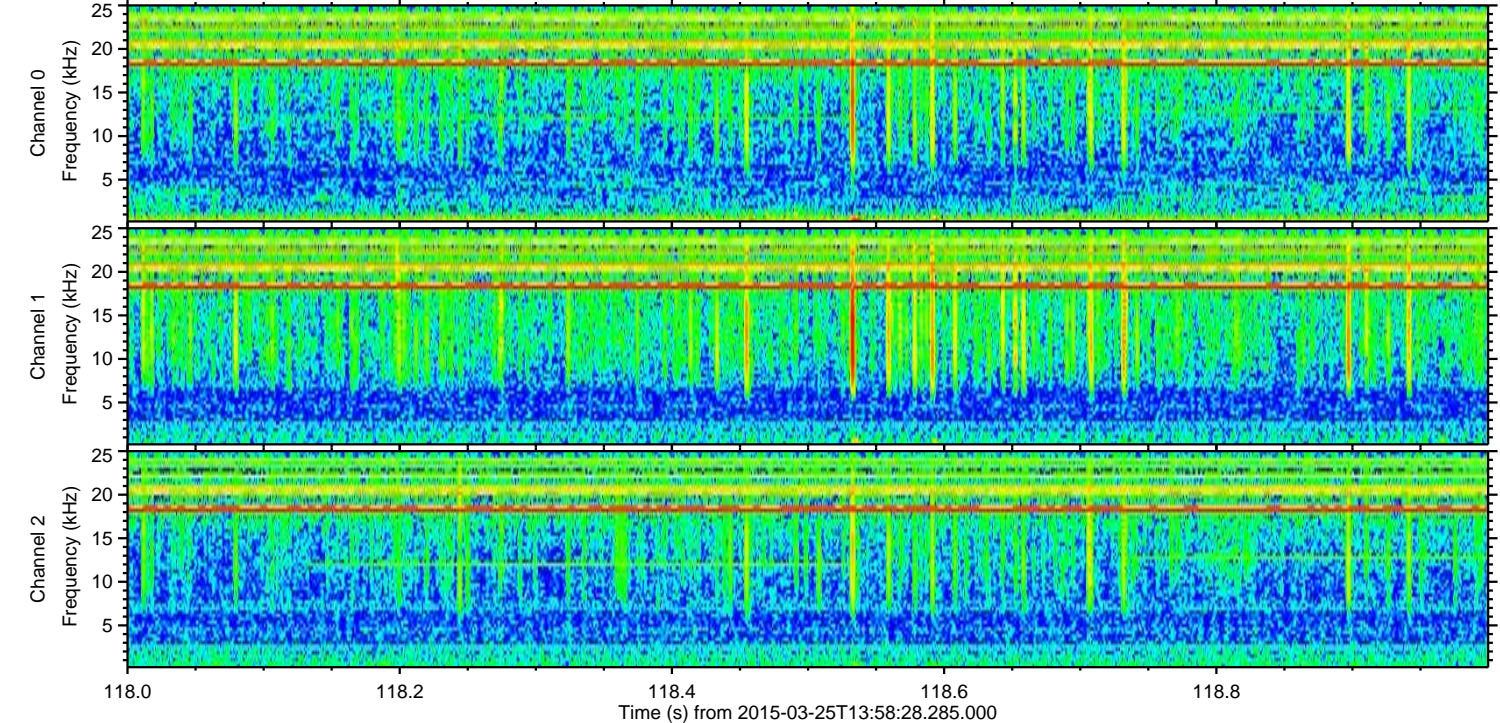
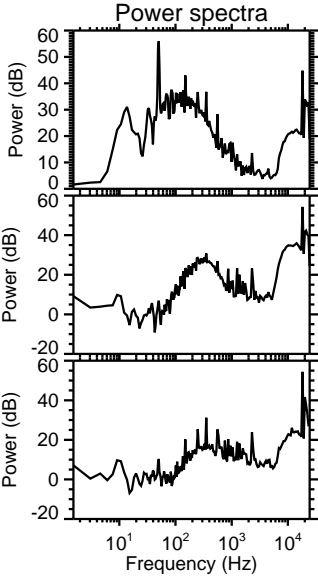
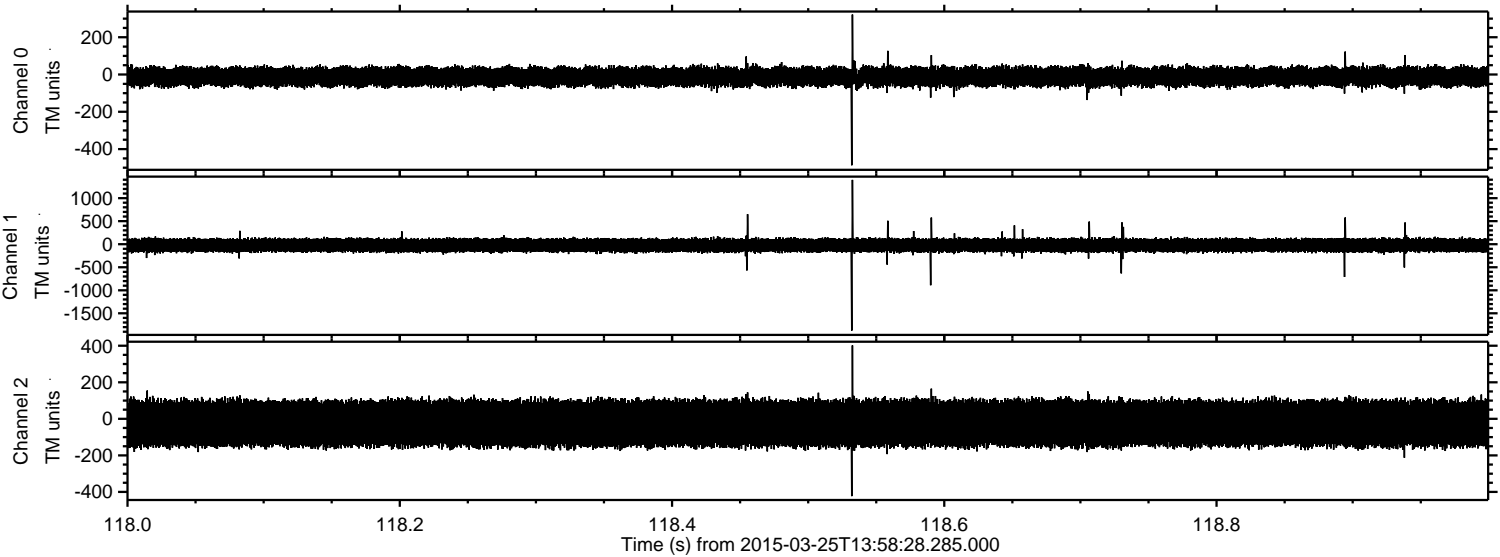

Processed Wed Mar 25 15:06:51 2015 by ELM ver.2012-10-06 from 001__elm20150325_135827__dat00.bin

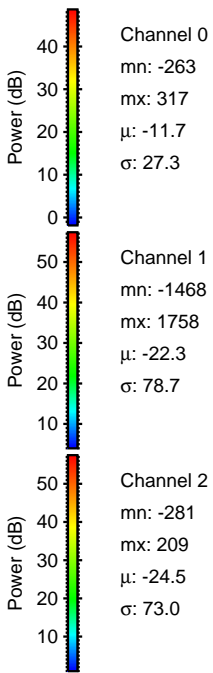
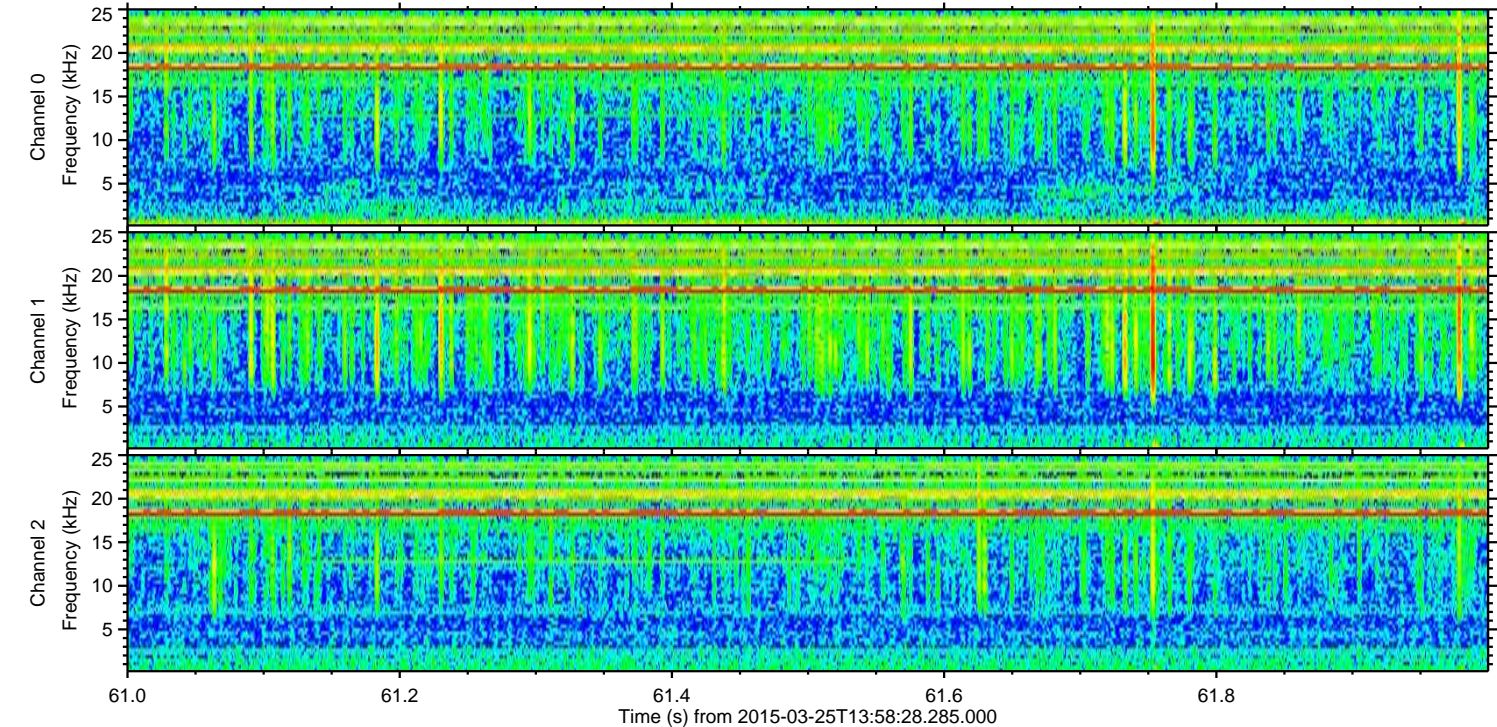
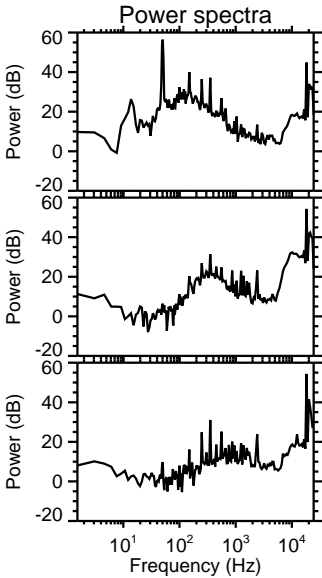
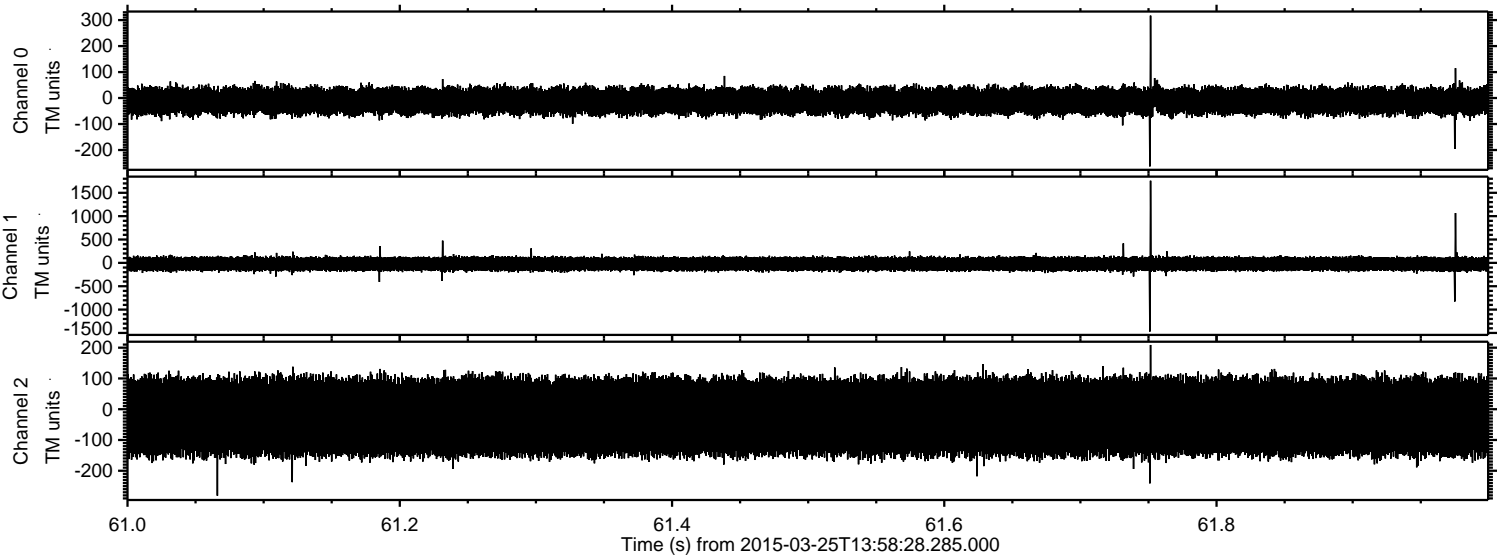

Channel 0
mn: -263
mx: 317
 μ : -11.7
 σ : 27.3

Channel 1
mn: -1468
mx: 1758
 μ : -22.3
 σ : 78.7

Channel 2
mn: -281
mx: 209
 μ : -24.5
 σ : 73.0

Processed Wed Mar 25 15:06:52 2015 by ELM ver.2012-10-06 from 001__elm20150325_135827__dat00.bin

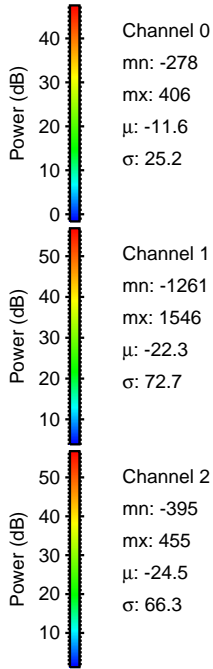
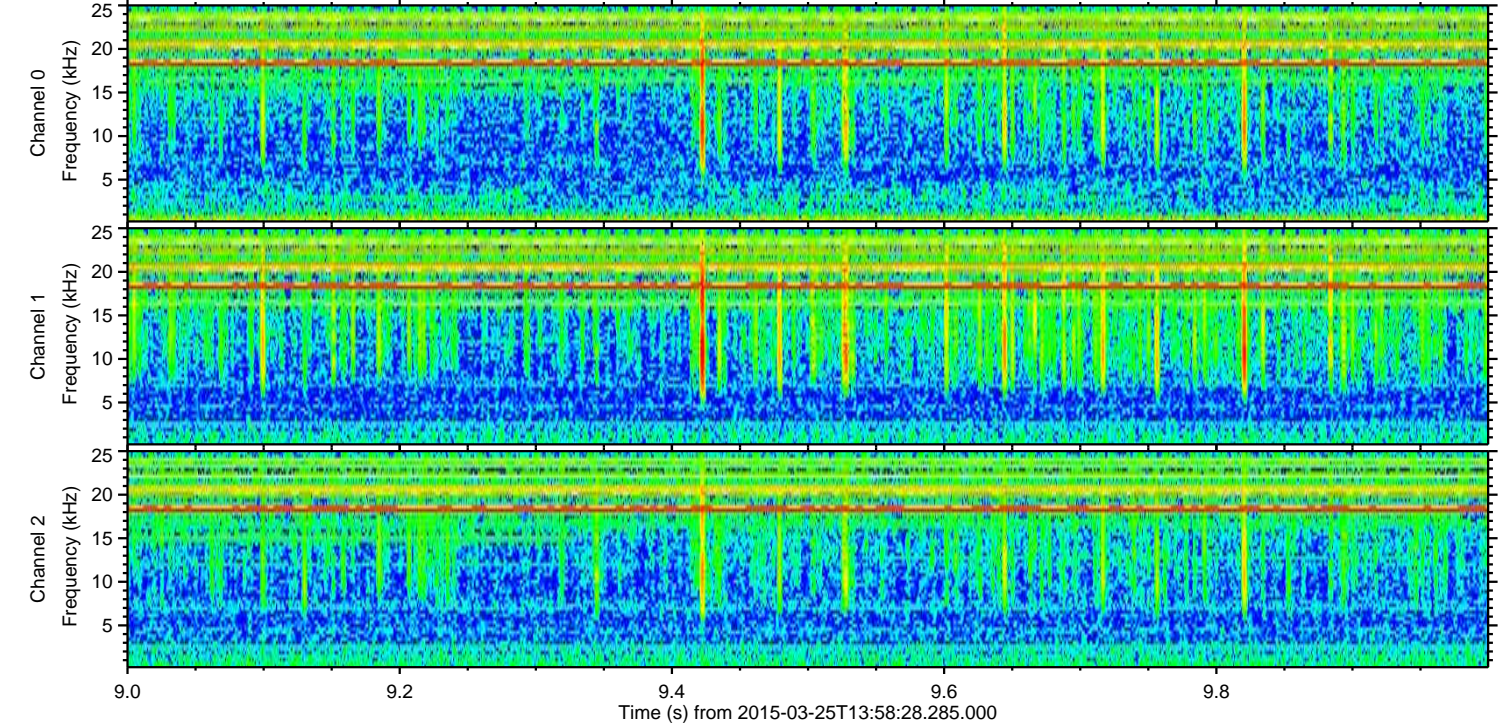
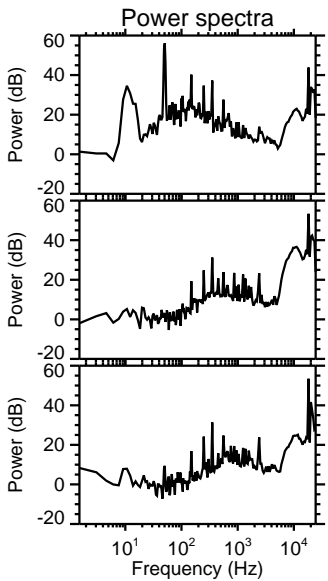
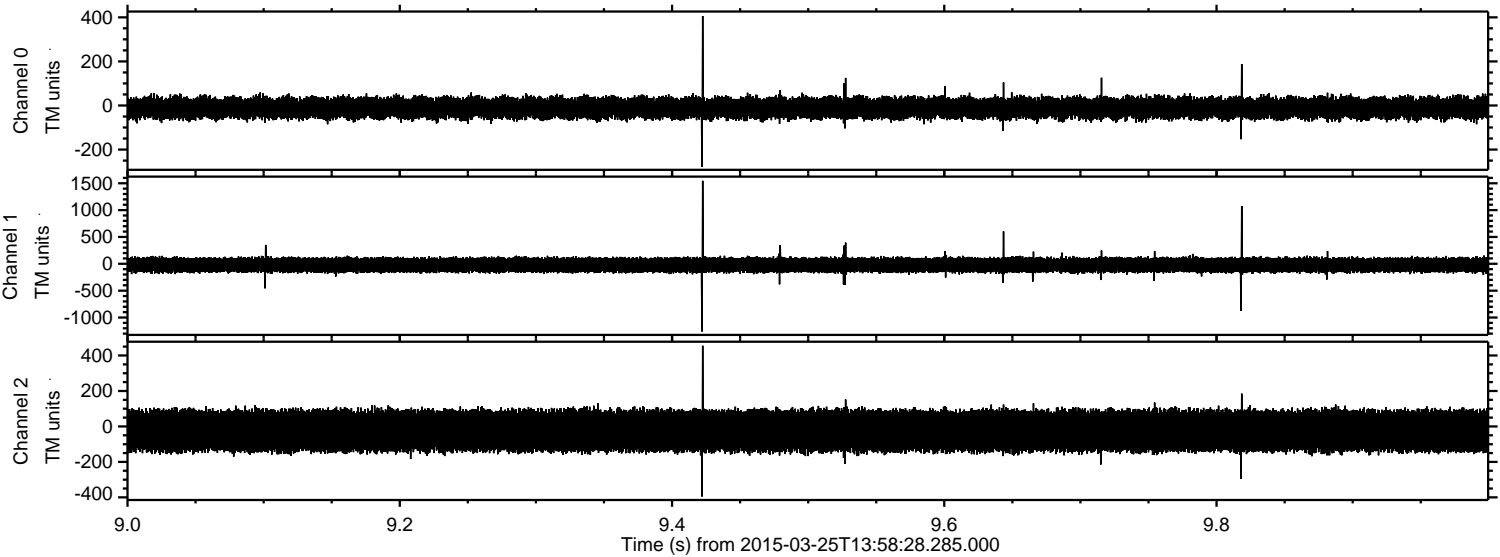

Processed Wed Mar 25 15:06:52 2015 by ELM ver.2012-10-06 from 001__elm20150325_135827__dat00.bin

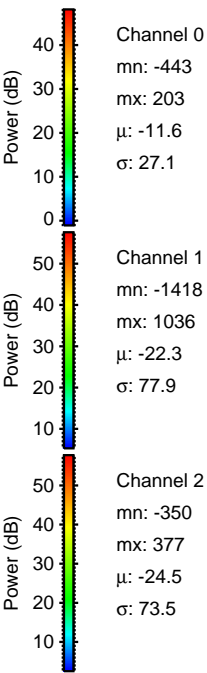
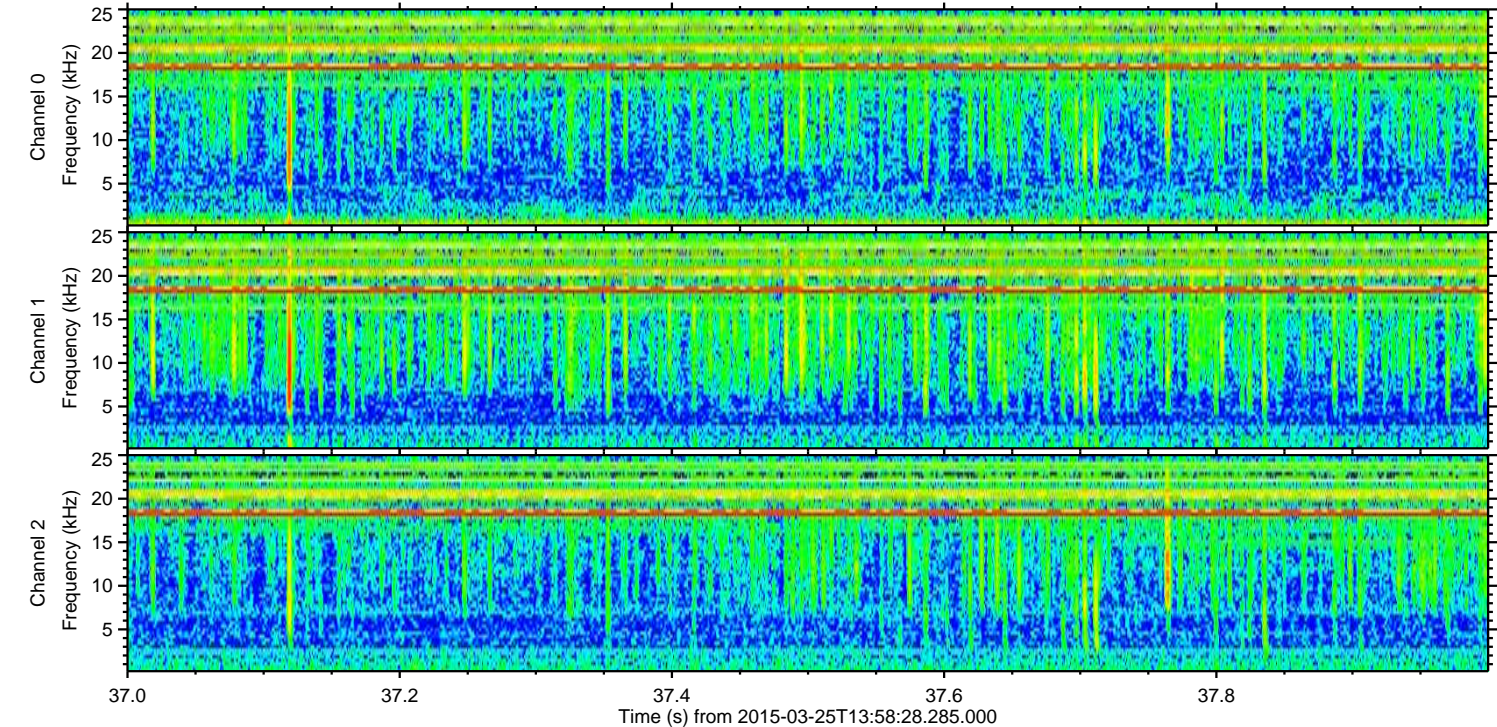
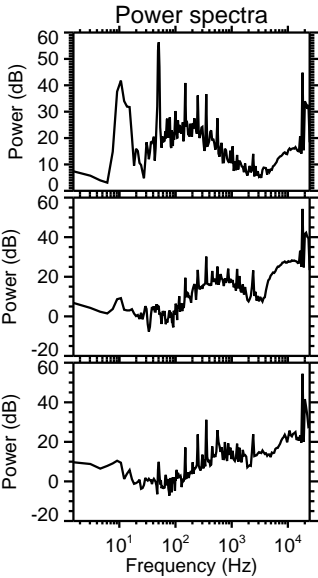
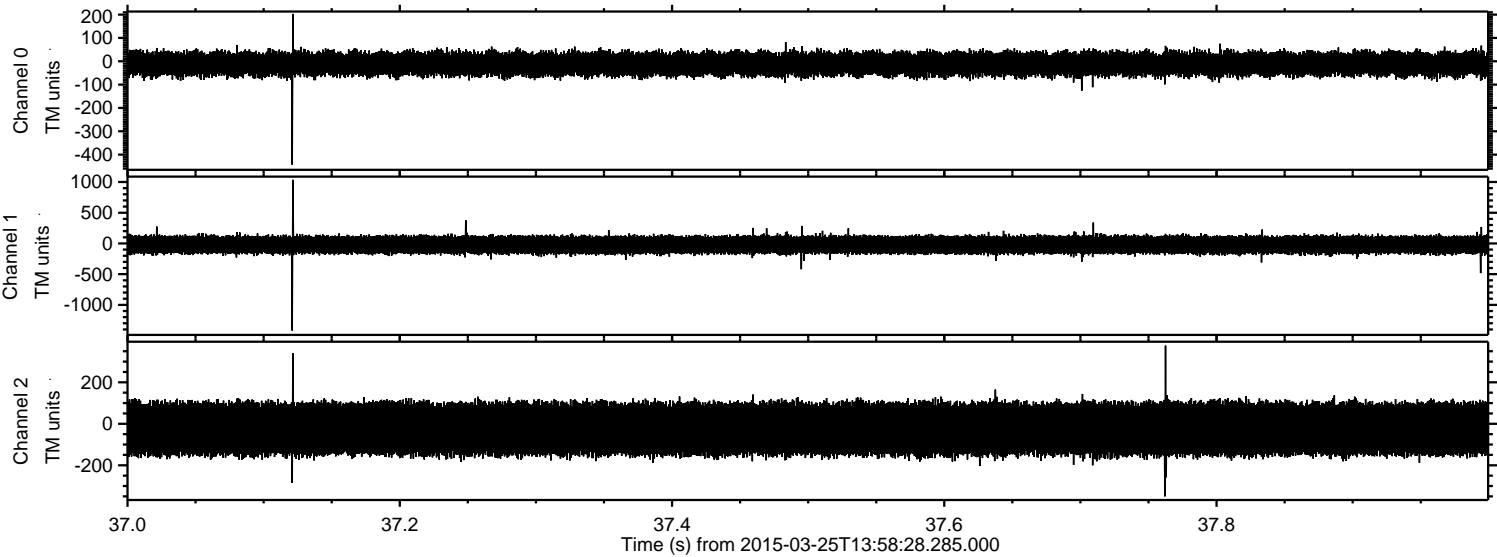

Channel 0
mn: -443
mx: 203
 μ : -11.6
 σ : 27.1

Channel 1
mn: -1418
mx: 1036
 μ : -22.3
 σ : 77.9

Channel 2
mn: -350
mx: 377
 μ : -24.5
 σ : 73.5

Processed Wed Mar 25 15:06:53 2015 by ELM ver.2012-10-06 from 001__elm20150325_135827__dat00.bin

