

# ELMAVAN 3D WAVEFORMS (Measured data sampled at 50 kHz) 49790 packets of 144 samples from 2015-03-25T08:08:15.984.999.

Processed Wed Mar 25 09:16:21 2015 by ELM ver.2012-10-06 from 001\_\_elm20150325\_080814\_\_dat00.bin

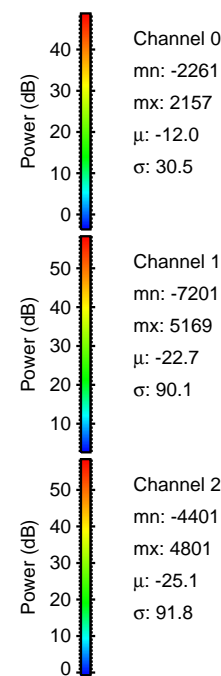

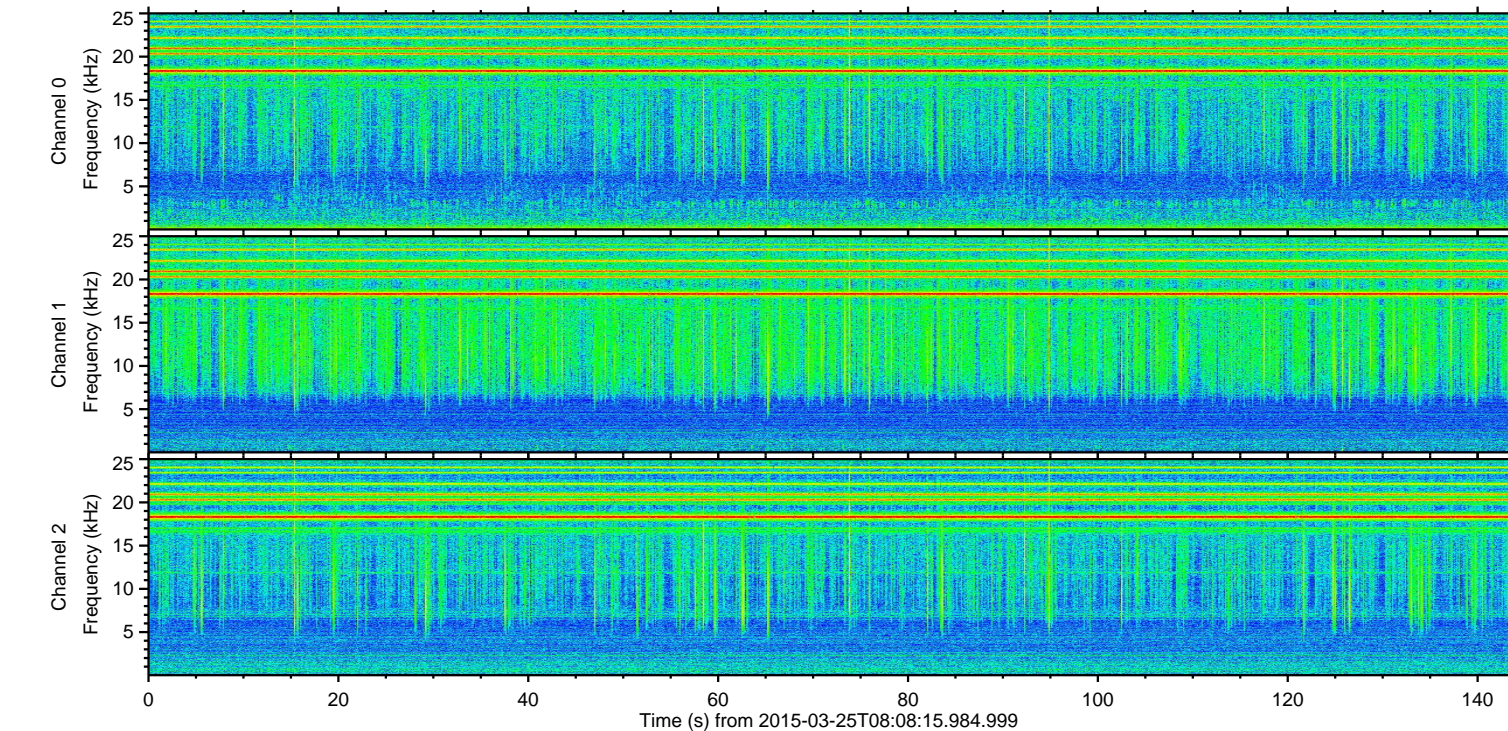
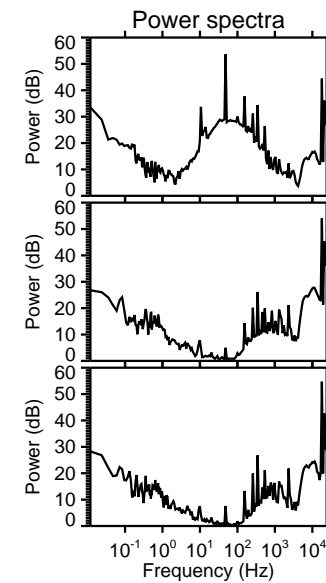
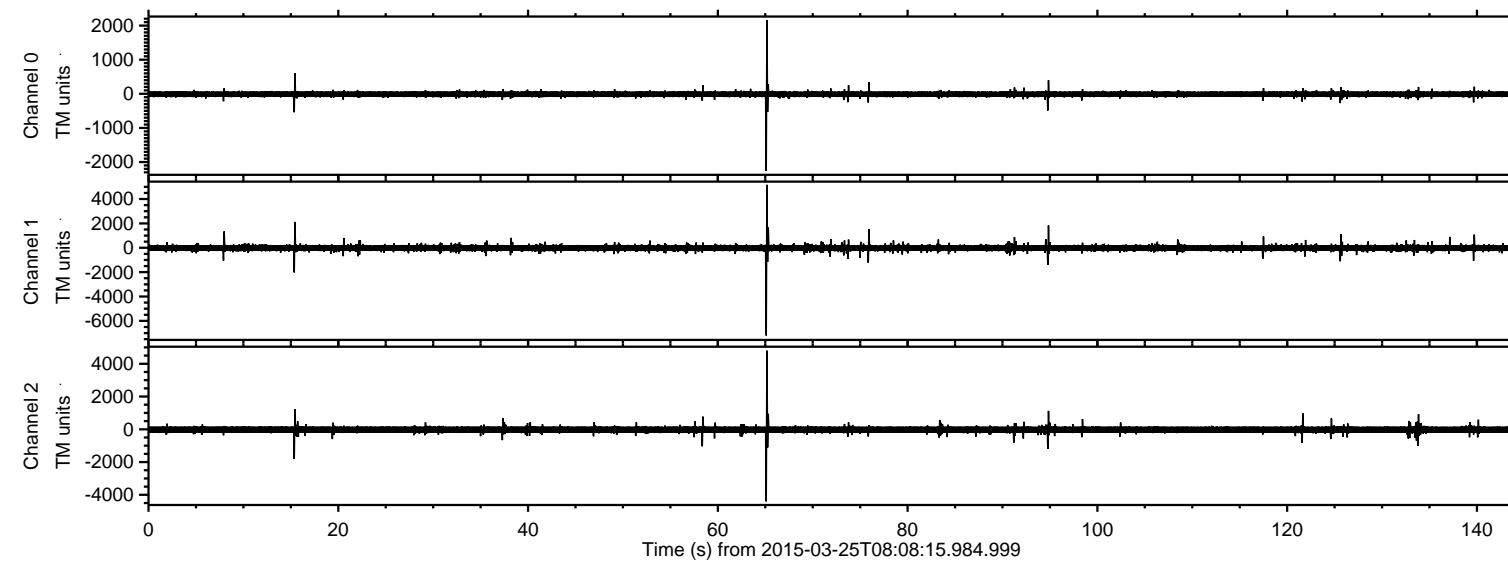

Processed Wed Mar 25 09:16:32 2015 by ELM ver.2012-10-06 from 001\_\_elm20150325\_080814\_\_dat00.bin

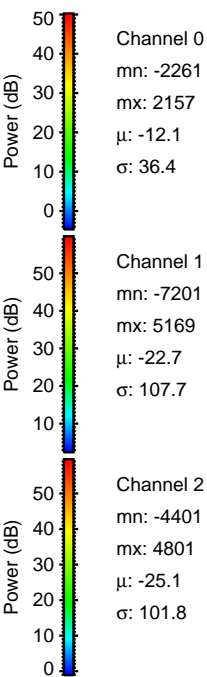
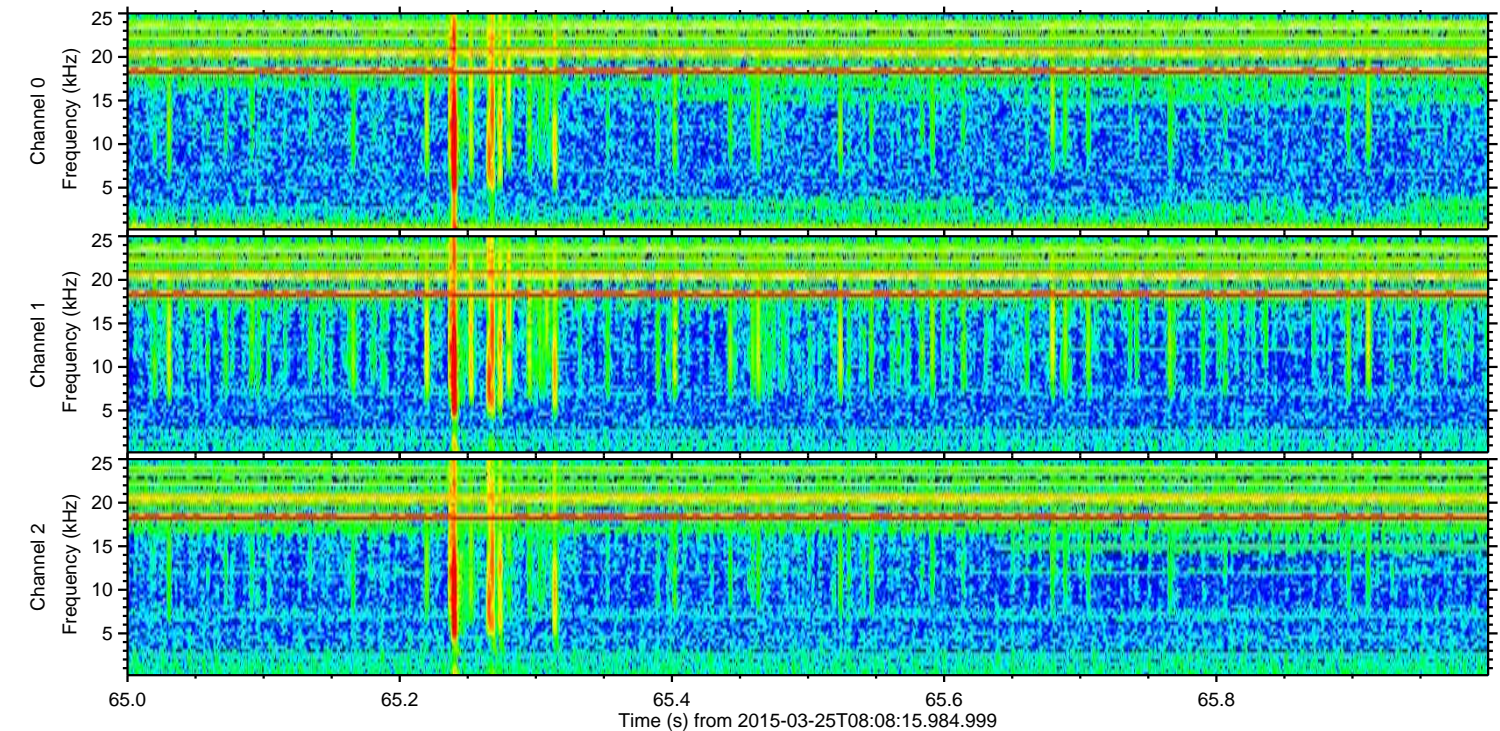
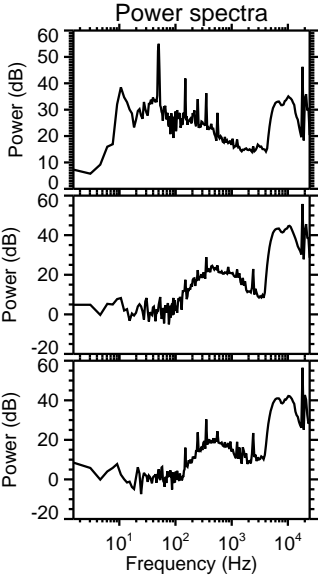
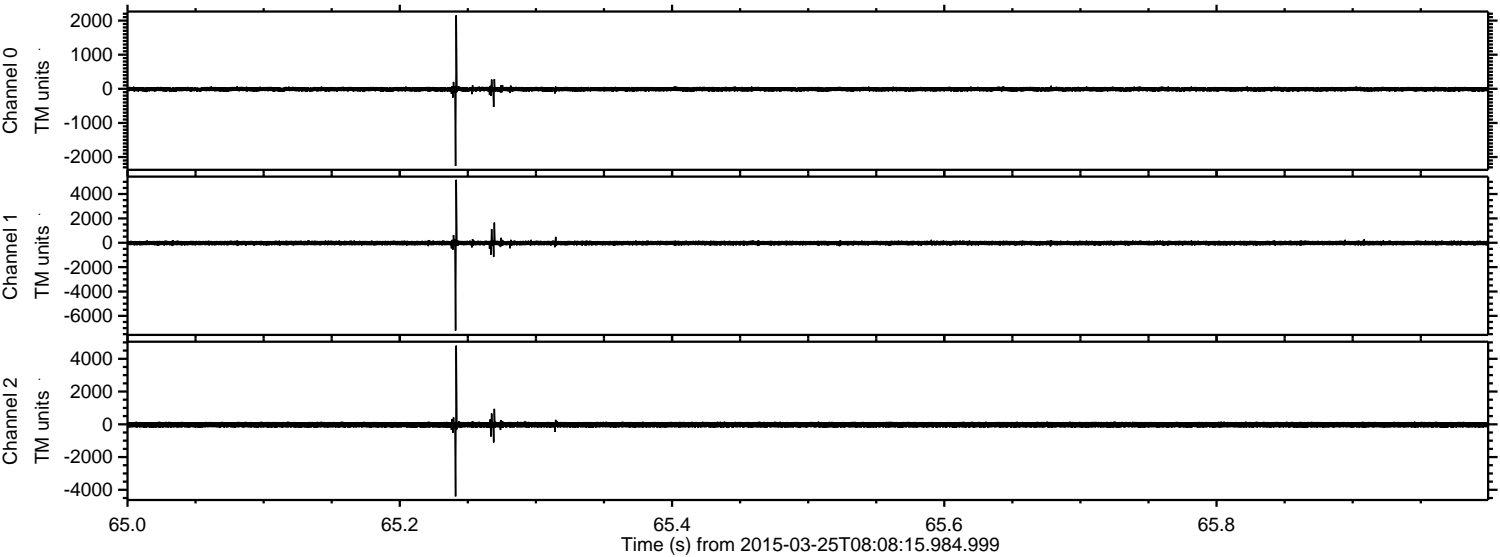



ELMAVAN 3D WAVEFORMS (Measured data sampled at 50 kHz) 49790 packets of 144 samples from 2015-03-25T08:08:15.984.999. Part 16/144

Processed Wed Mar 25 09:16:33 2015 by ELM ver.2012-10-06 from 001\_\_elm20150325\_080814\_\_dat00.bin

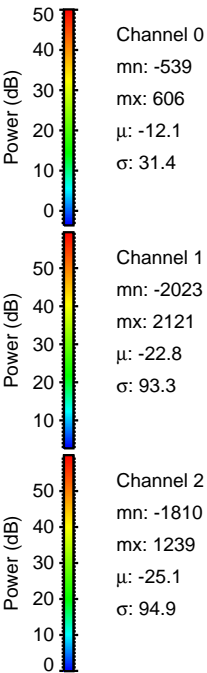
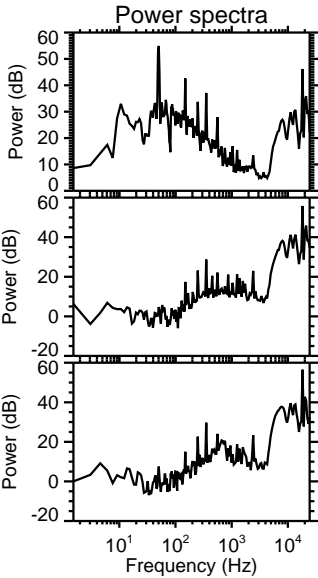
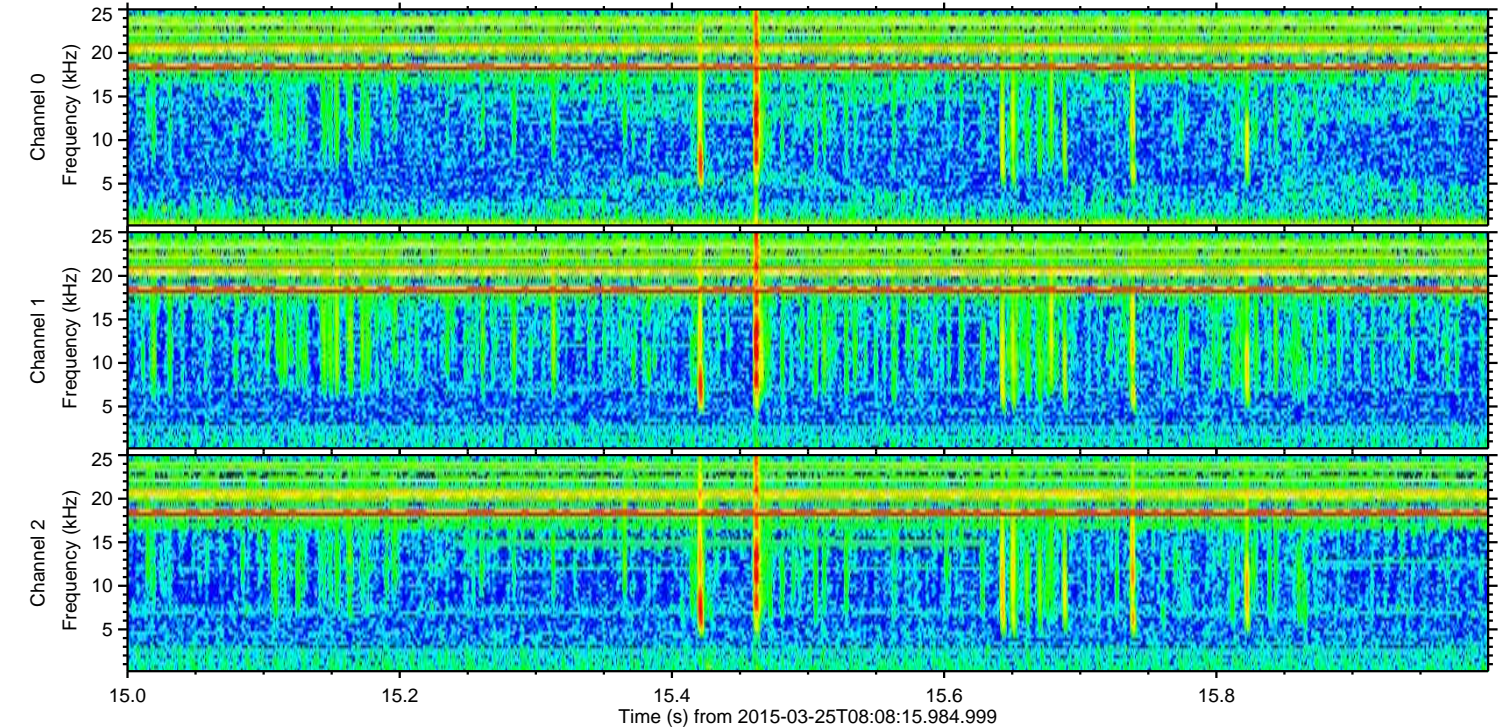
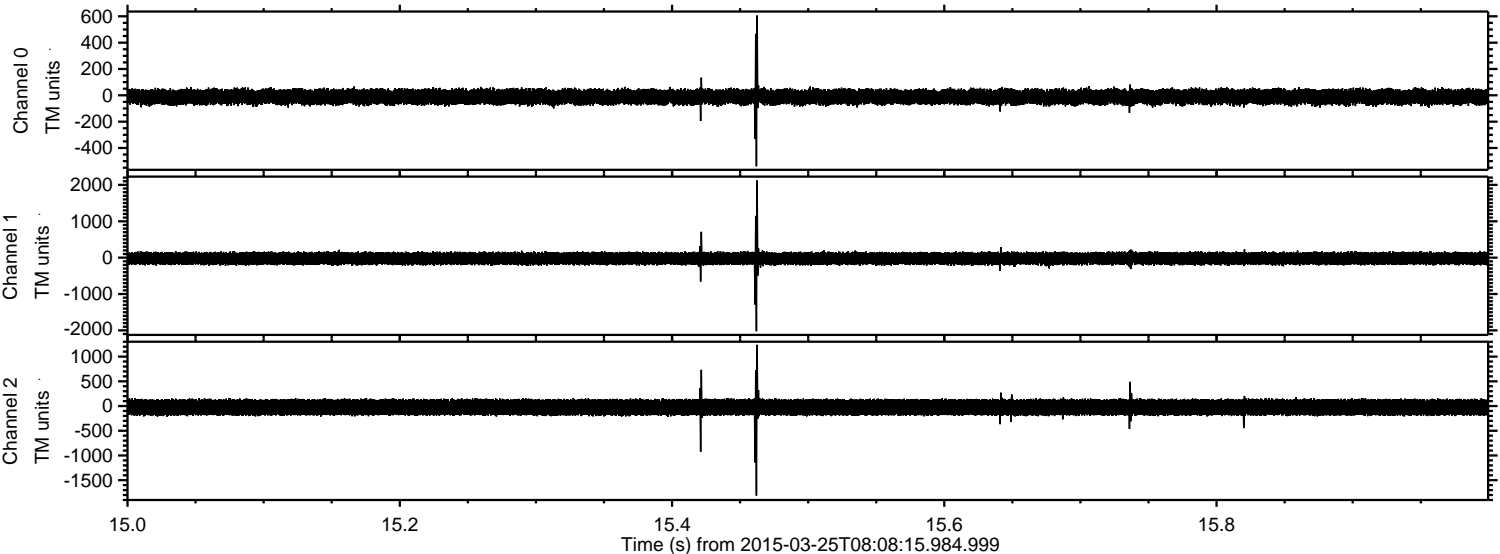



Processed Wed Mar 25 09:16:34 2015 by ELM ver.2012-10-06 from 001\_\_elm20150325\_080814\_\_dat00.bin

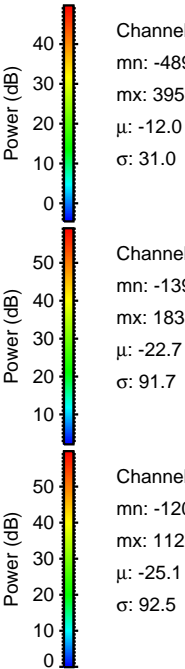
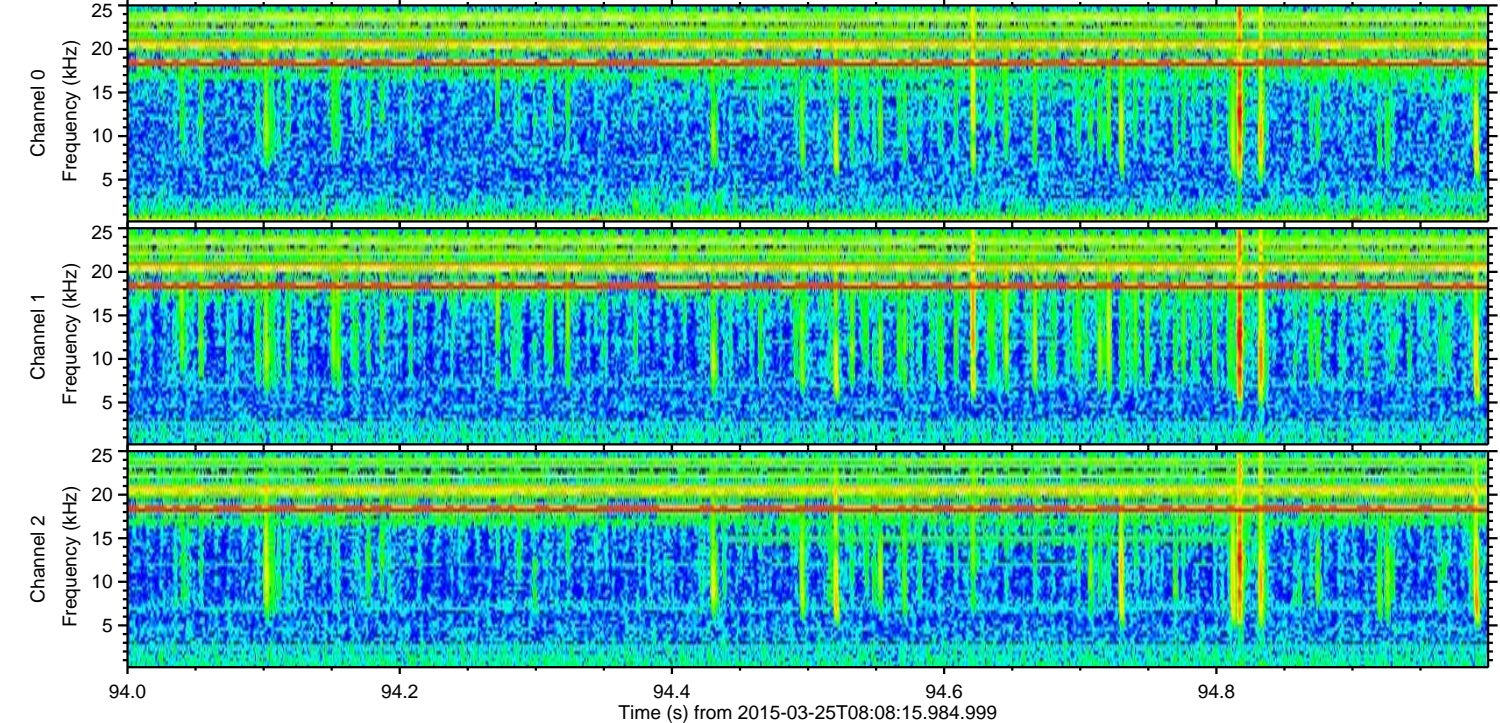
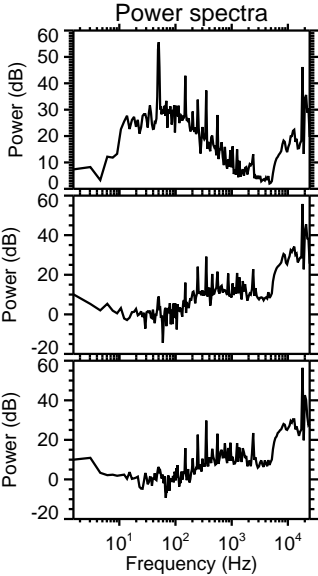
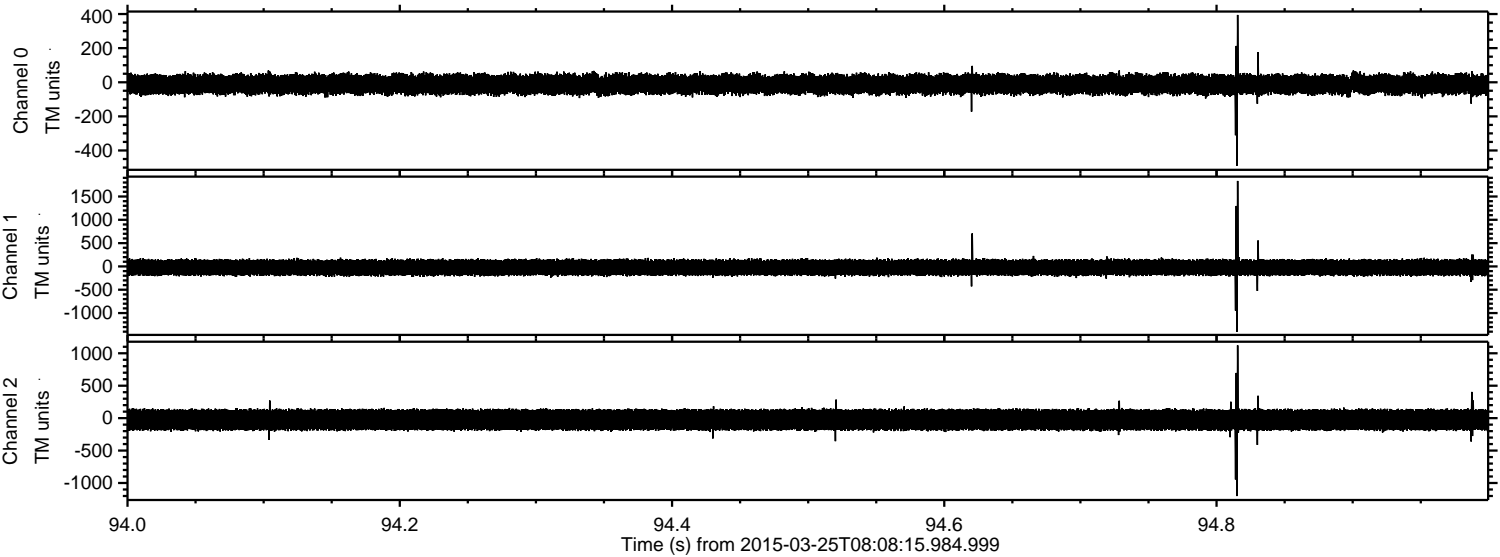



Processed Wed Mar 25 09:16:35 2015 by ELM ver.2012-10-06 from 001\_\_elm20150325\_080814\_\_dat00.bin

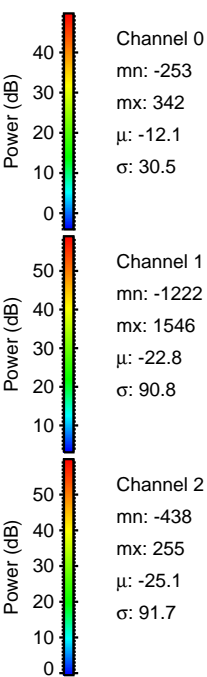
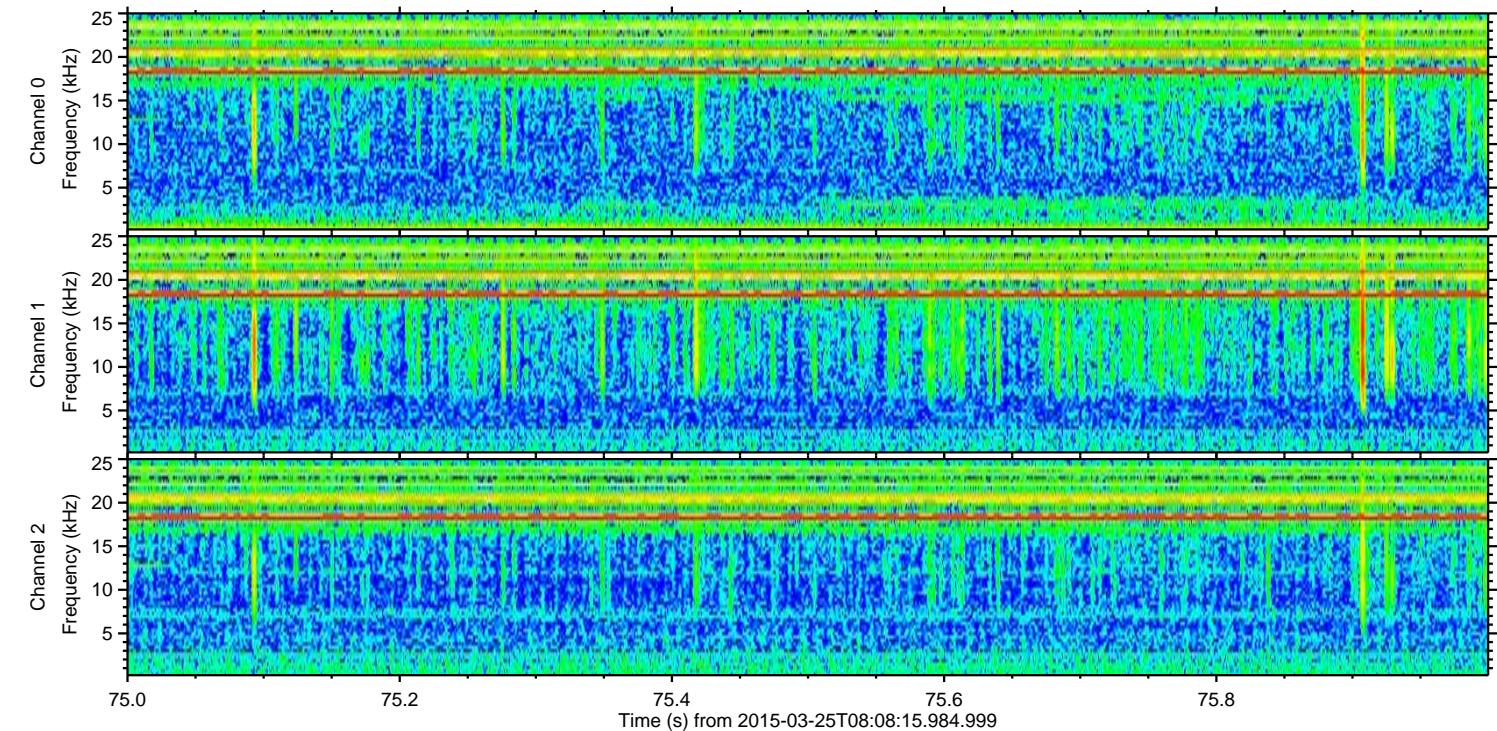
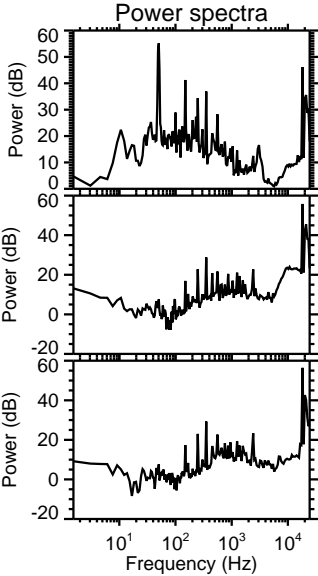
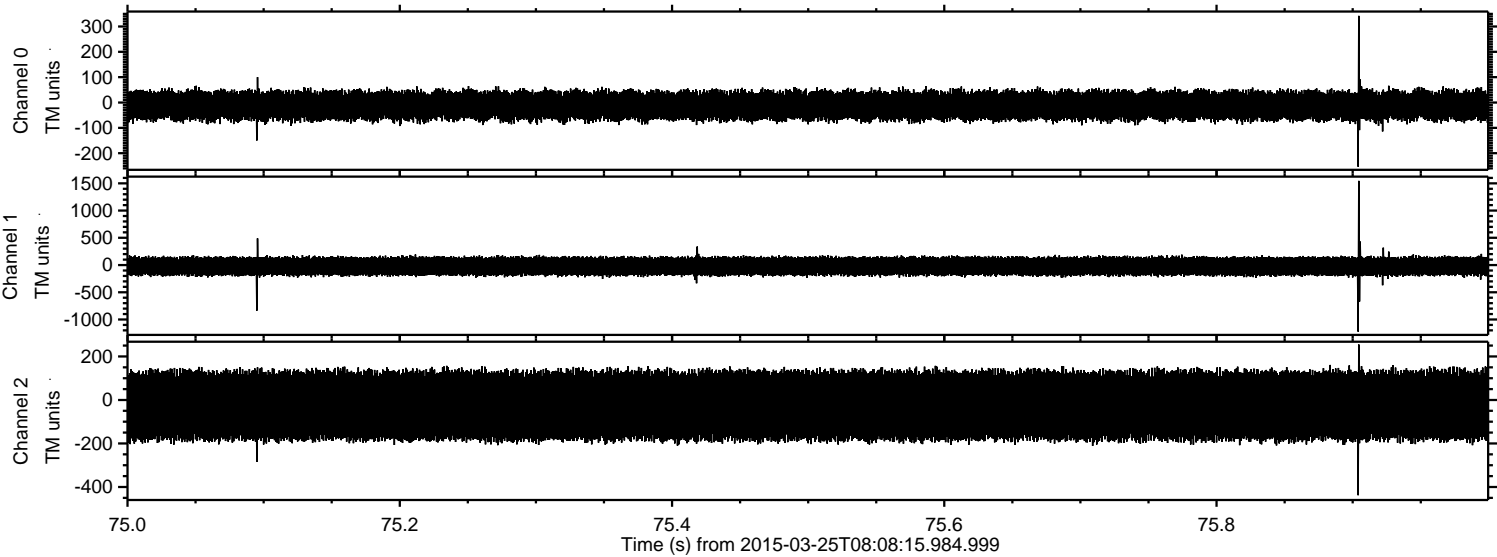



Processed Wed Mar 25 09:16:36 2015 by ELM ver.2012-10-06 from 001\_\_elm20150325\_080814\_\_dat00.bin

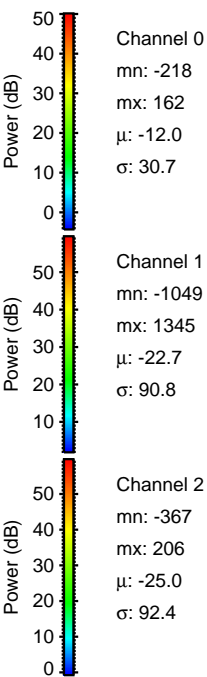
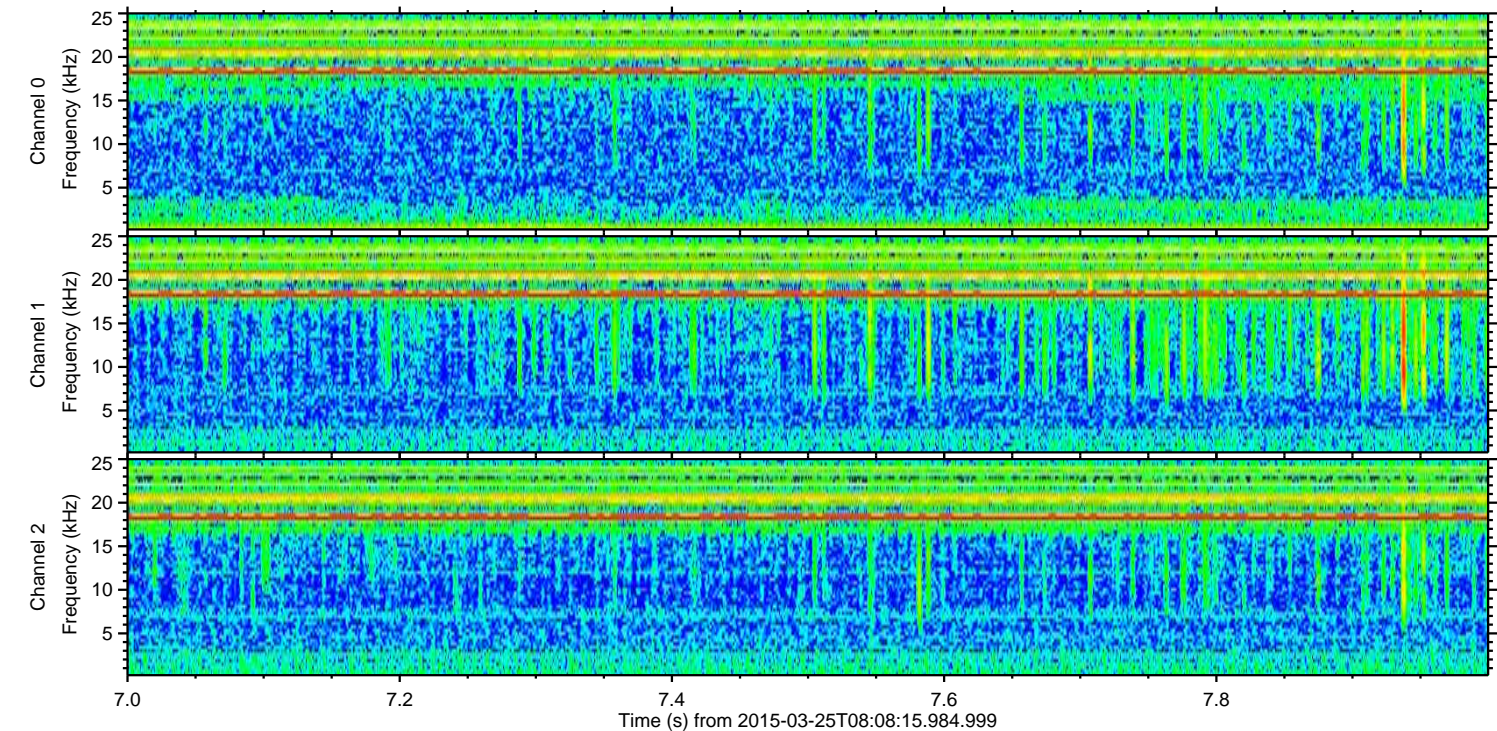
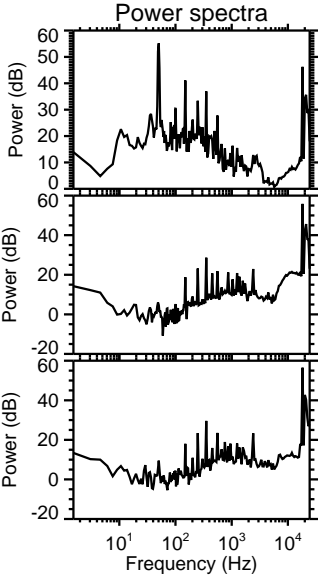
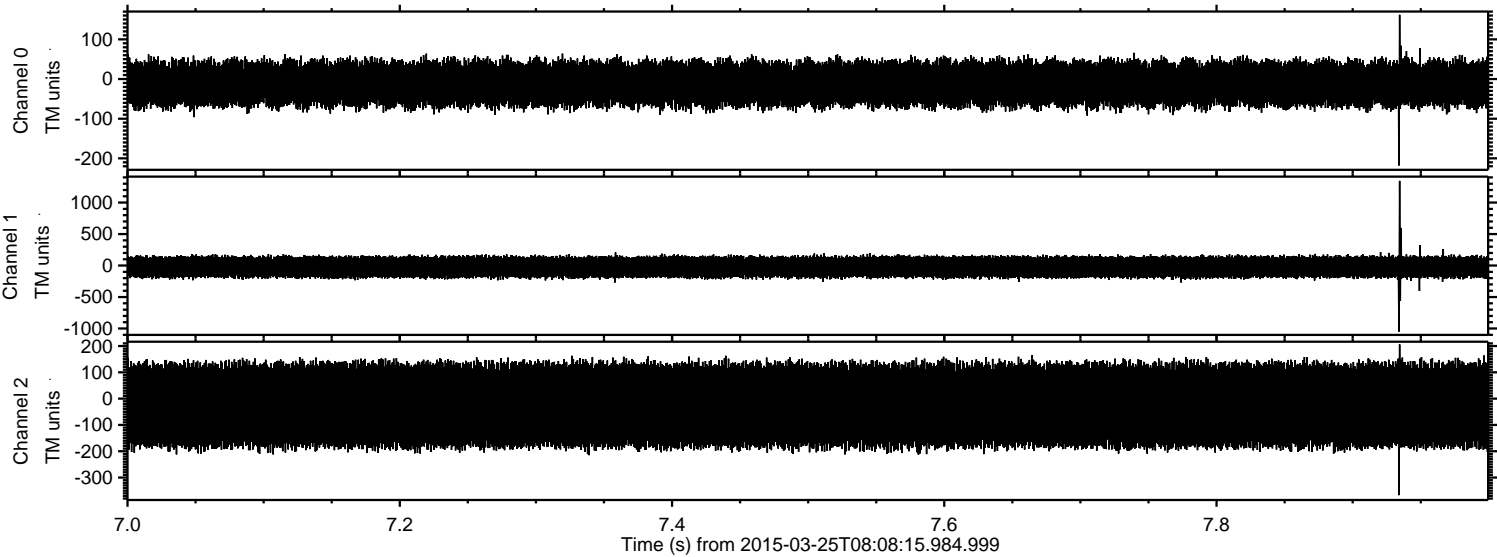



ELMAVAN 3D WAVEFORMS (Measured data sampled at 50 kHz) 49790 packets of 144 samples from 2015-03-25T08:08:15.984.999. Part 126/144

Processed Wed Mar 25 09:16:37 2015 by ELM ver.2012-10-06 from 001\_\_elm20150325\_080814\_\_dat00.bin

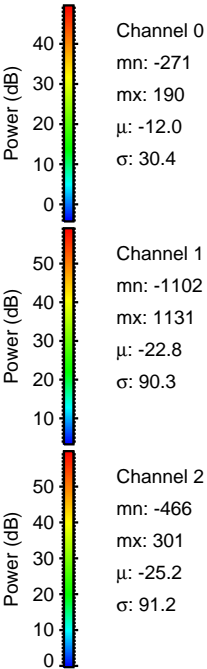
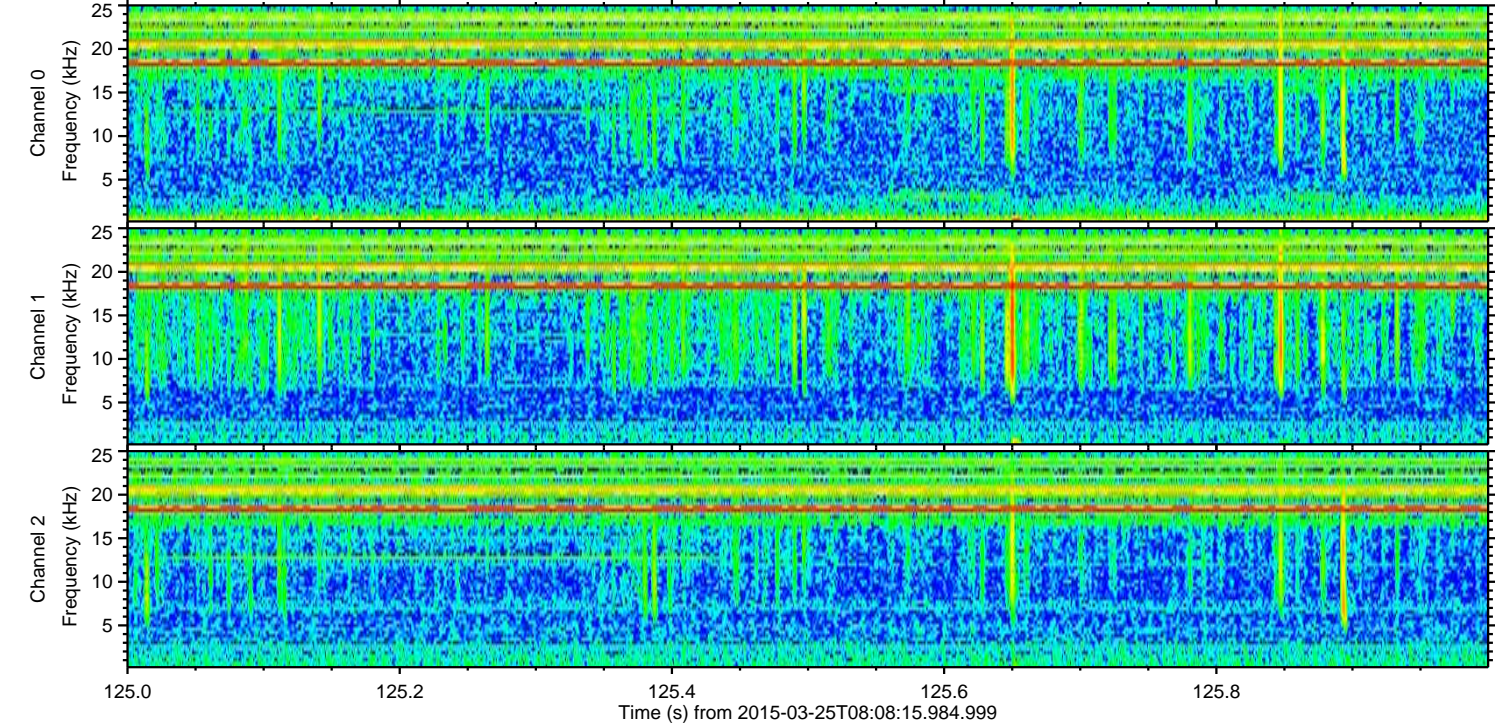
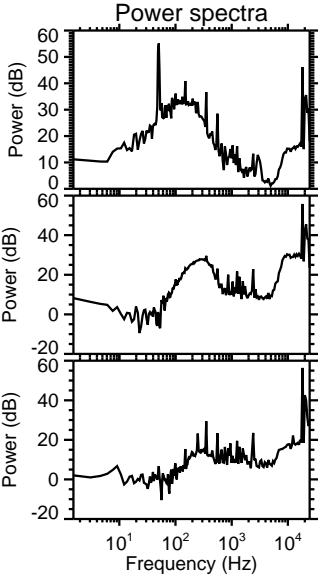
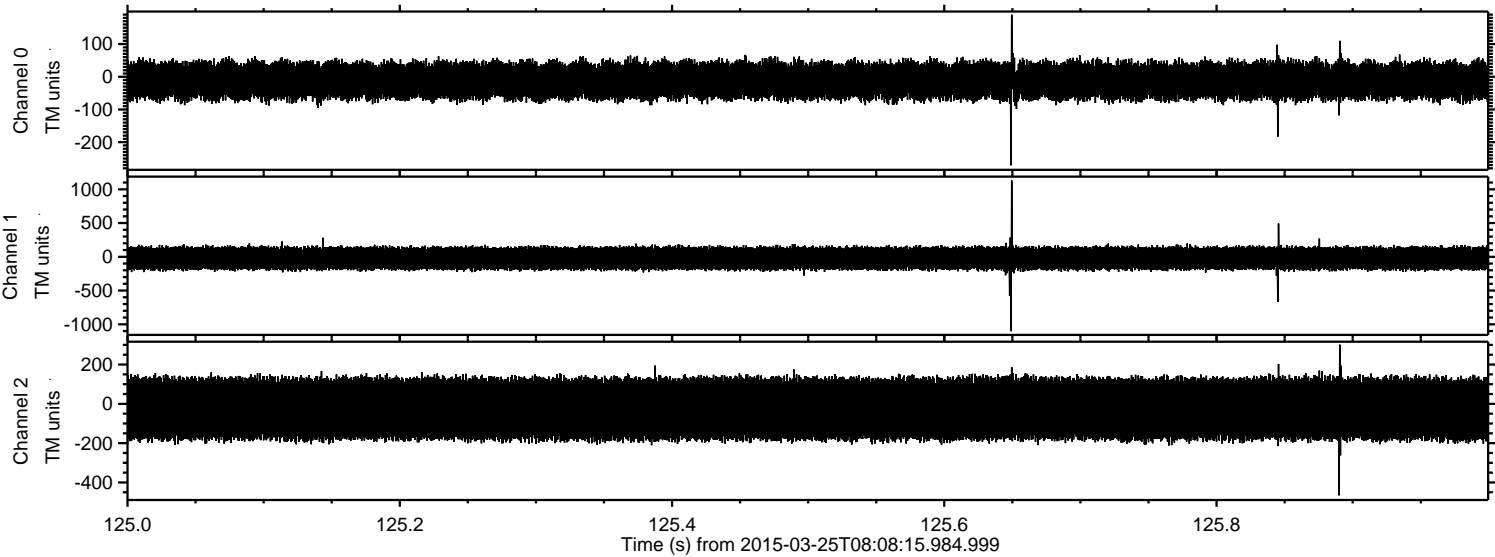



ELMAVAN 3D WAVEFORMS (Measured data sampled at 50 kHz) 49790 packets of 144 samples from 2015-03-25T08:08:15.984.999. Part 140/144

Processed Wed Mar 25 09:16:38 2015 by ELM ver.2012-10-06 from 001\_\_elm20150325\_080814\_\_dat00.bin

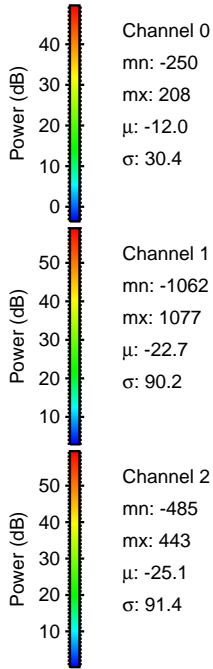
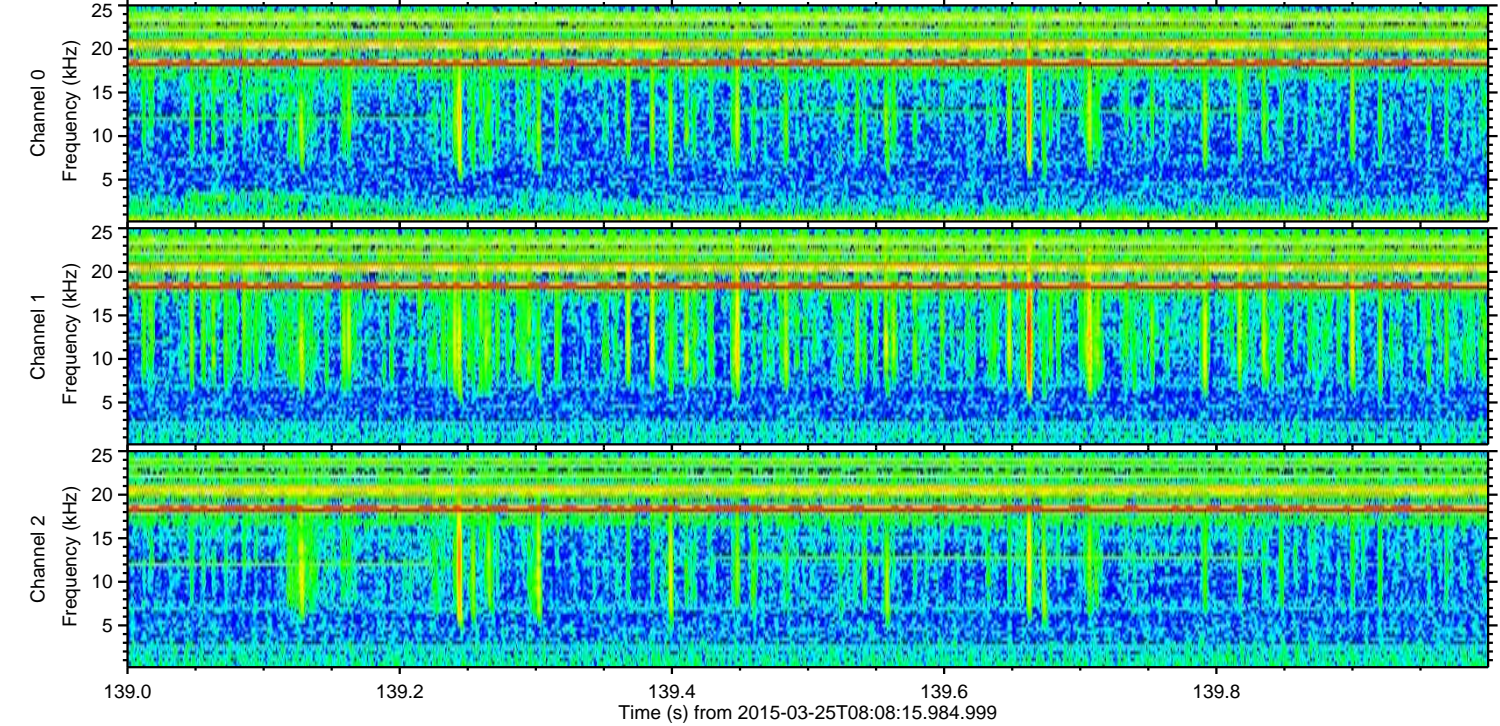
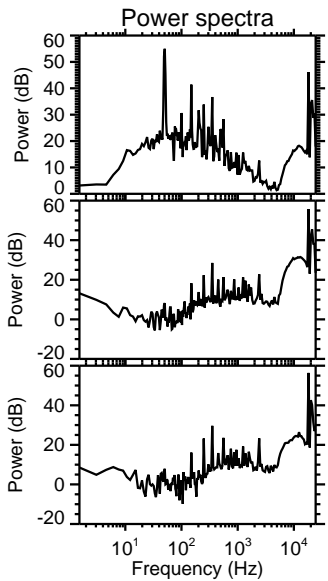
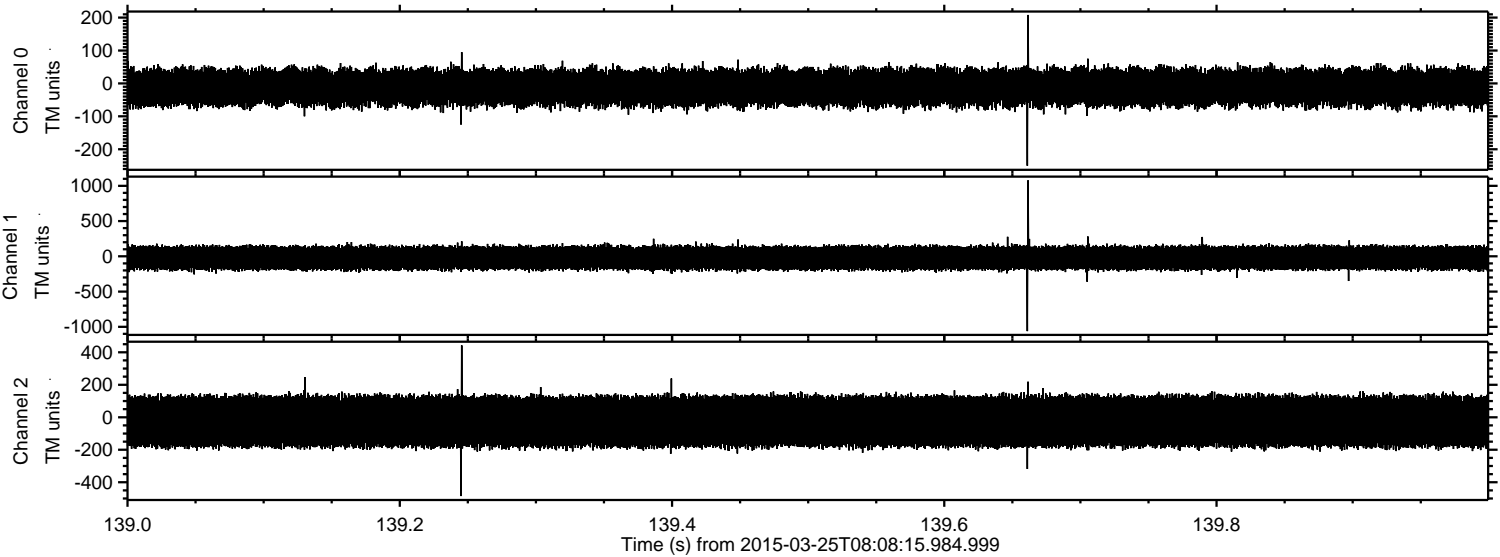

Channel 0  
mn: -250  
mx: 208  
 $\mu$ : -12.0  
 $\sigma$ : 30.4

Channel 1  
mn: -1062  
mx: 1077  
 $\mu$ : -22.7  
 $\sigma$ : 90.2

Channel 2  
mn: -485  
mx: 443  
 $\mu$ : -25.1  
 $\sigma$ : 91.4



Processed Wed Mar 25 09:16:39 2015 by ELM ver.2012-10-06 from 001\_\_elm20150325\_080814\_\_dat00.bin

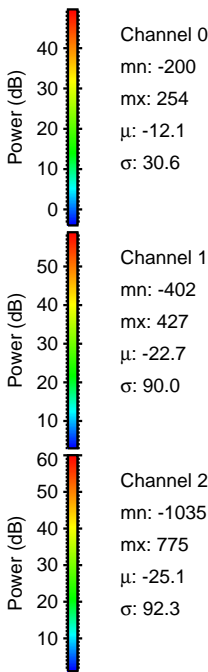
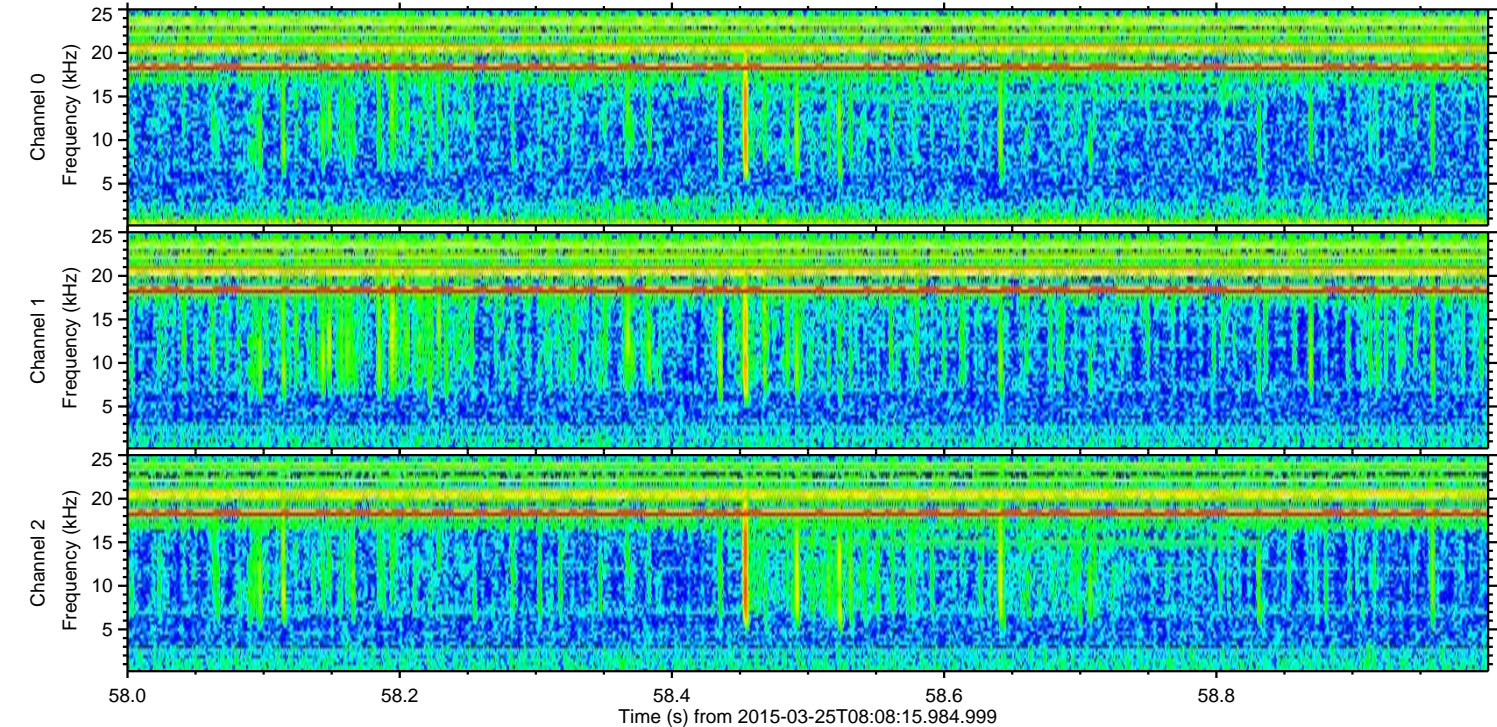
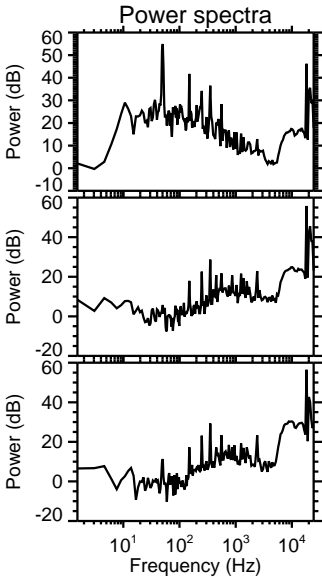
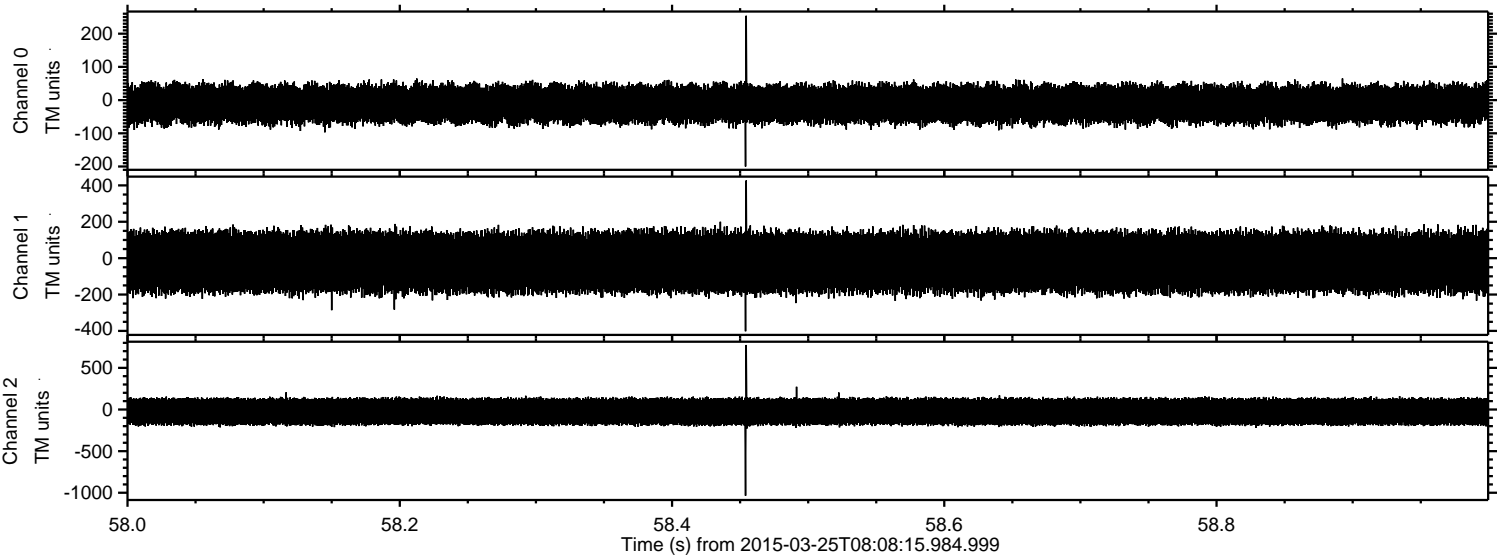



Processed Wed Mar 25 09:16:39 2015 by ELM ver.2012-10-06 from 001\_\_elm20150325\_080814\_\_dat00.bin

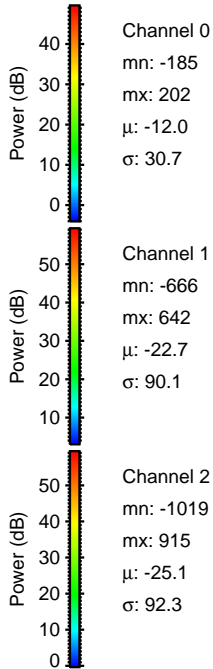
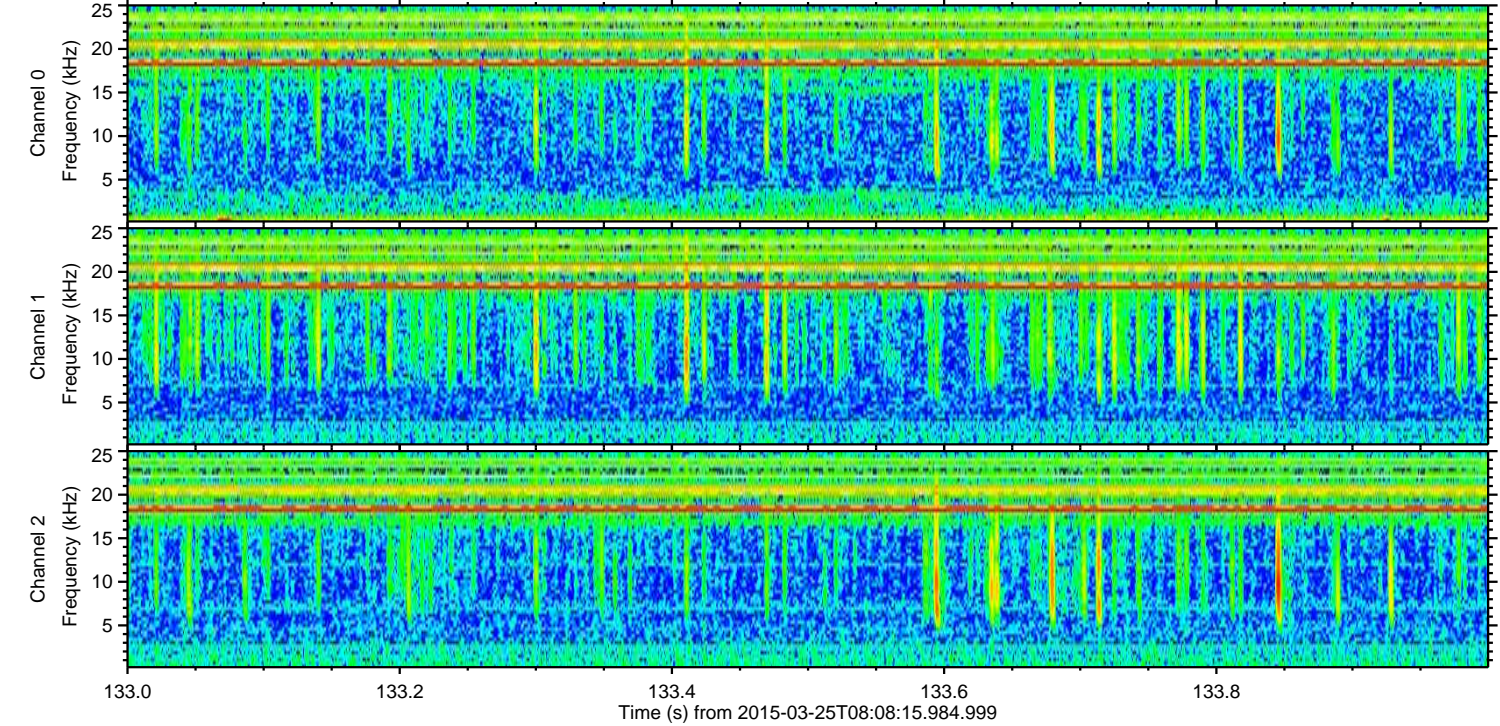
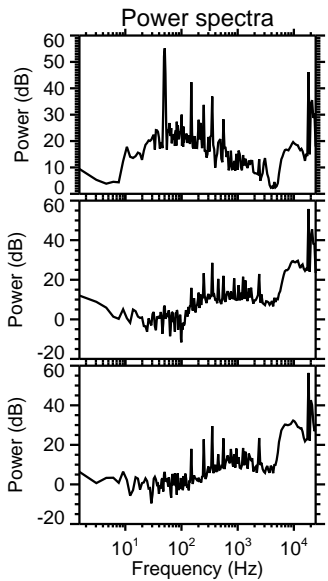
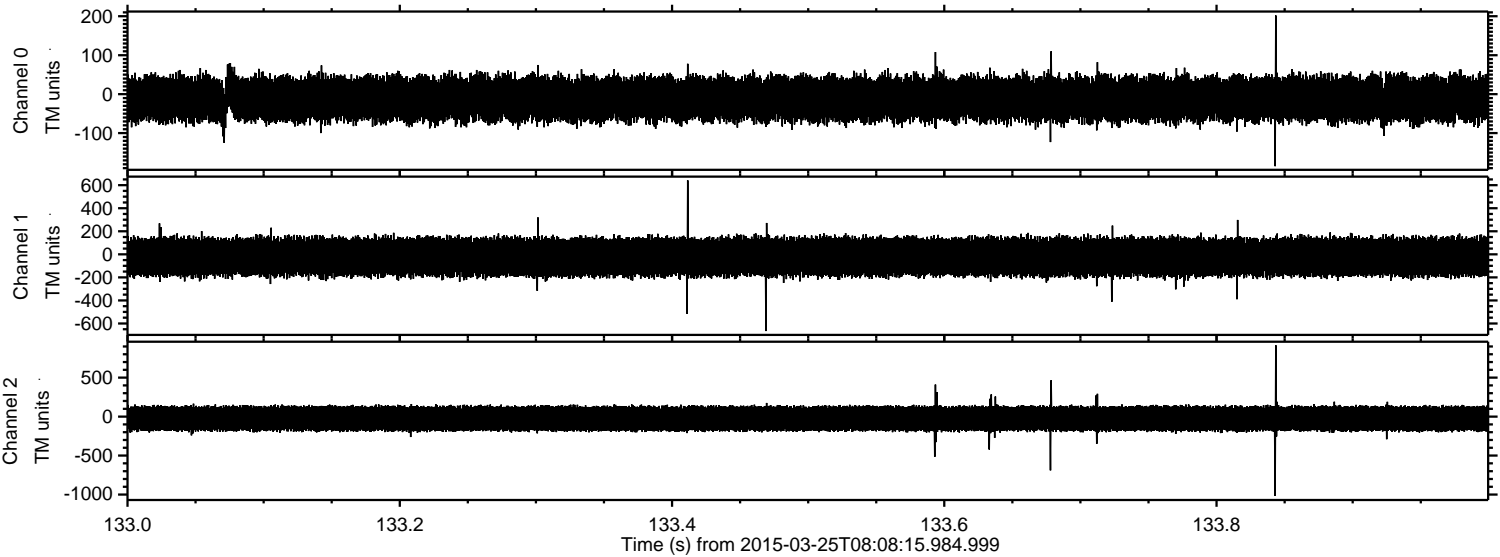

Channel 0  
mn: -185  
mx: 202  
 $\mu$ : -12.0  
 $\sigma$ : 30.7

Channel 1  
mn: -666  
mx: 642  
 $\mu$ : -22.7  
 $\sigma$ : 90.1

Channel 2  
mn: -1019  
mx: 915  
 $\mu$ : -25.1  
 $\sigma$ : 92.3



Processed Wed Mar 25 09:16:40 2015 by ELM ver.2012-10-06 from 001\_\_elm20150325\_080814\_\_dat00.bin

