

ELMAVAN 3D WAVEFORMS (Measured data sampled at 50 kHz) 49786 packets of 144 samples from 2015-03-25T05:38:10.722.000.

Processed Wed Mar 25 06:46:07 2015 by ELM ver.2012-10-06 from 001__elm20150325_053809__dat00.bin

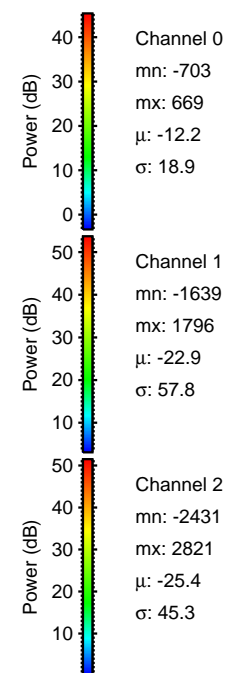

Processed Wed Mar 25 06:46:19 2015 by ELM ver.2012-10-06 from 001__elm20150325_053809__dat00.bin

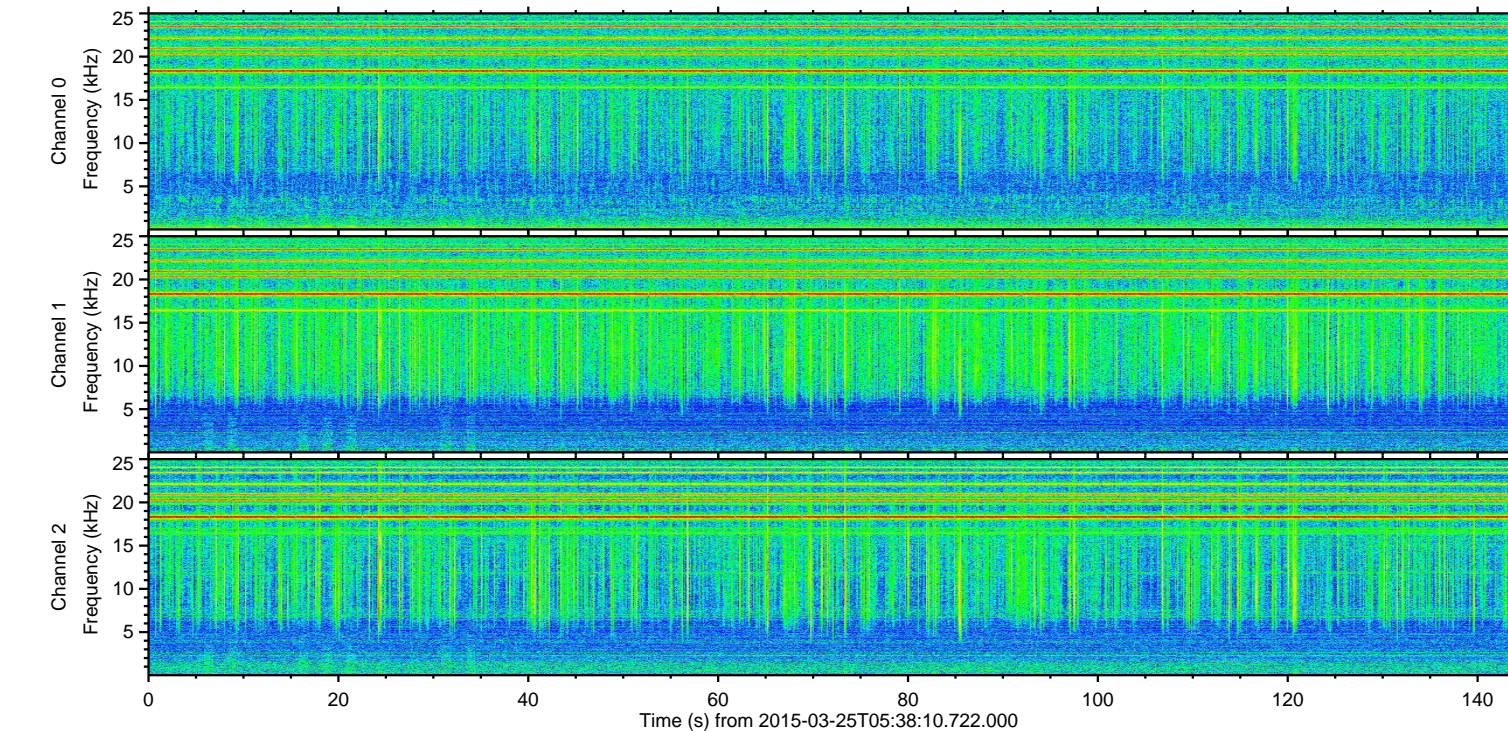
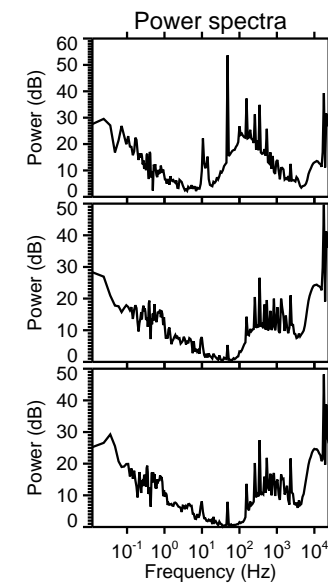
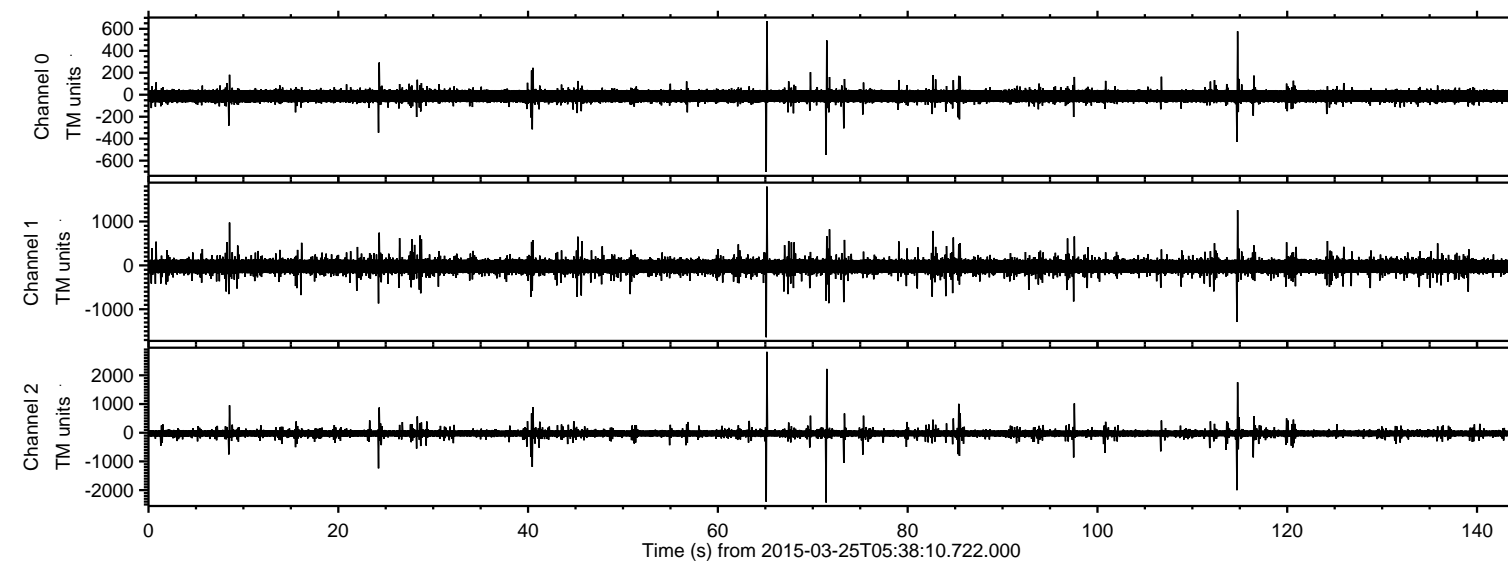
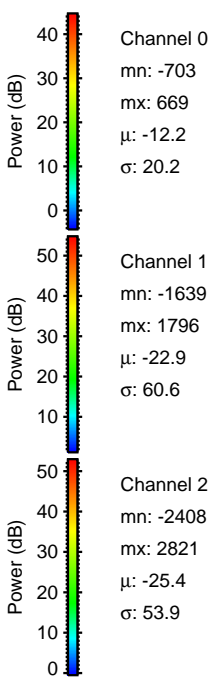
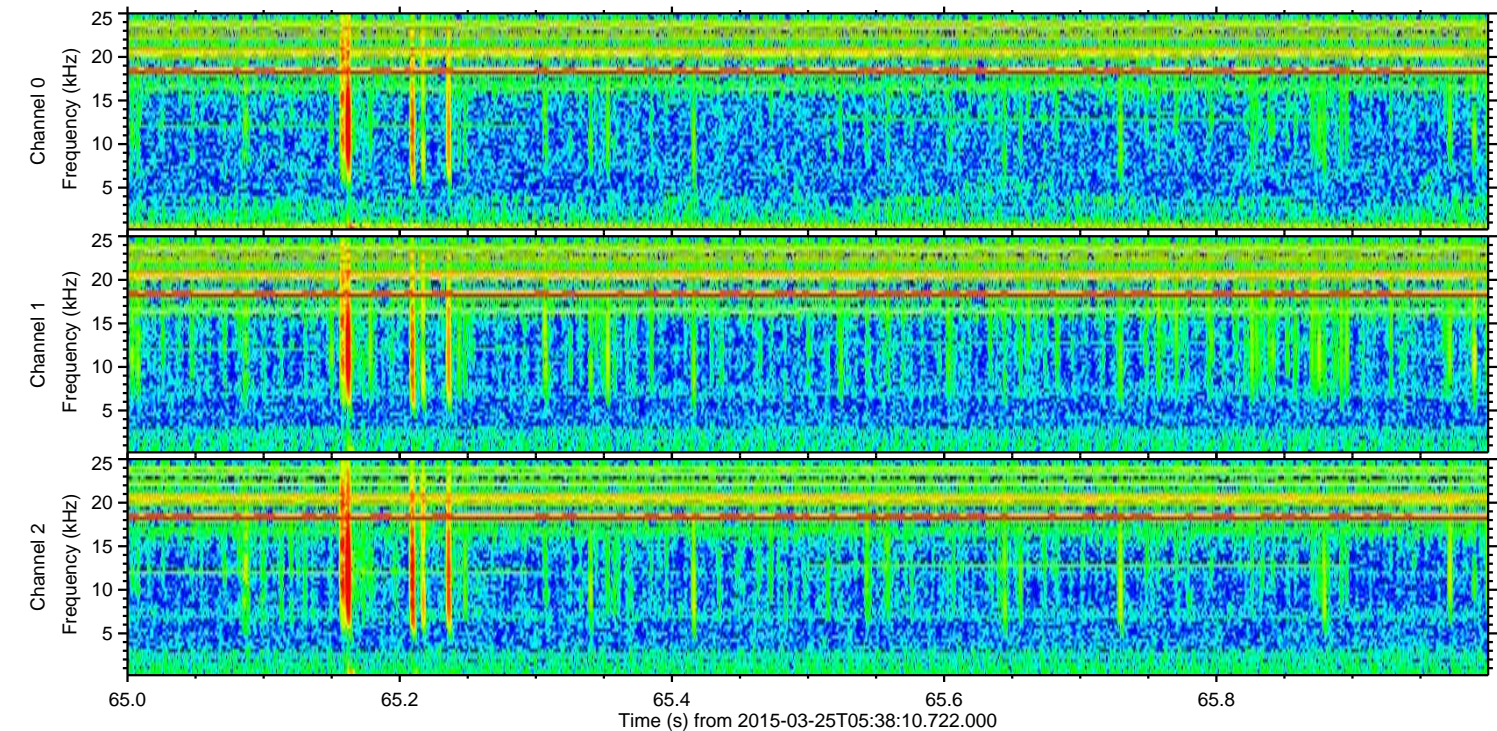
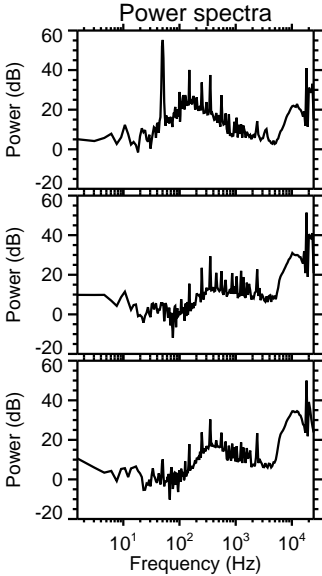
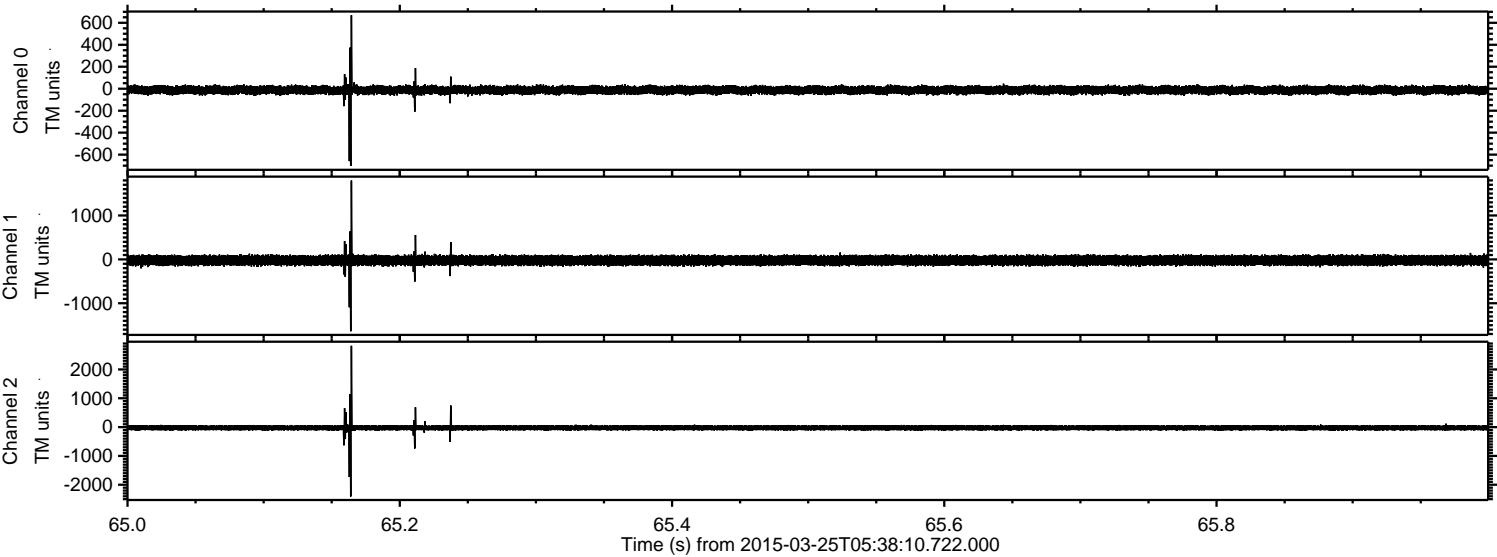

ELMAVAN 3D WAVEFORMS (Measured data sampled at 50 kHz) 49786 packets of 144 samples from 2015-03-25T05:38:10.722.000. Part 72/144

Processed Wed Mar 25 06:46:20 2015 by ELM ver.2012-10-06 from 001__elm20150325_053809__dat00.bin

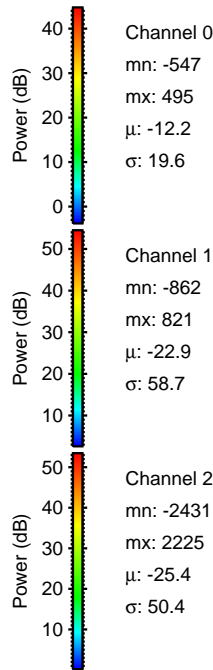
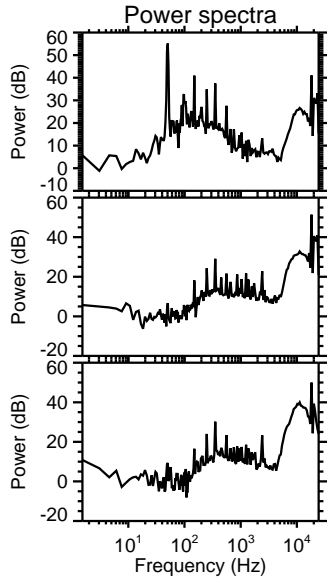
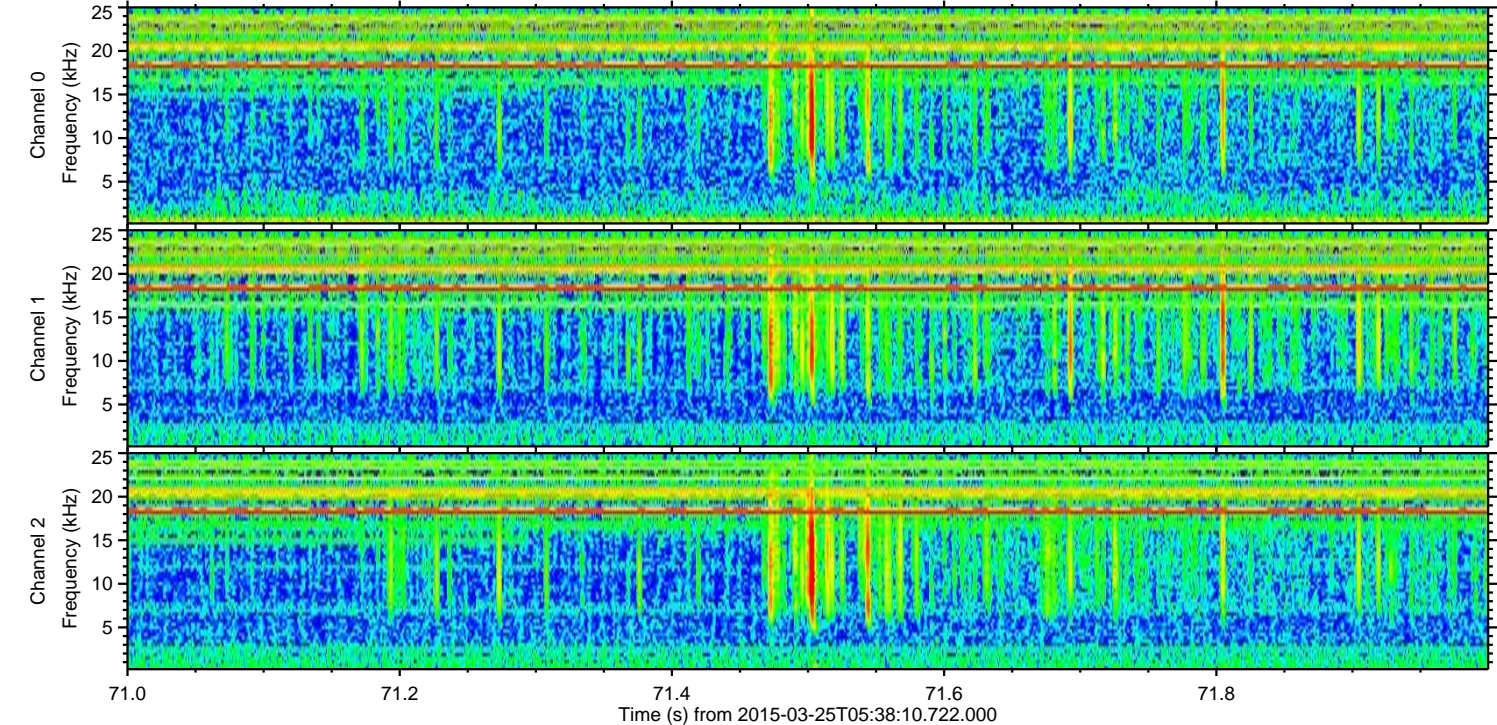
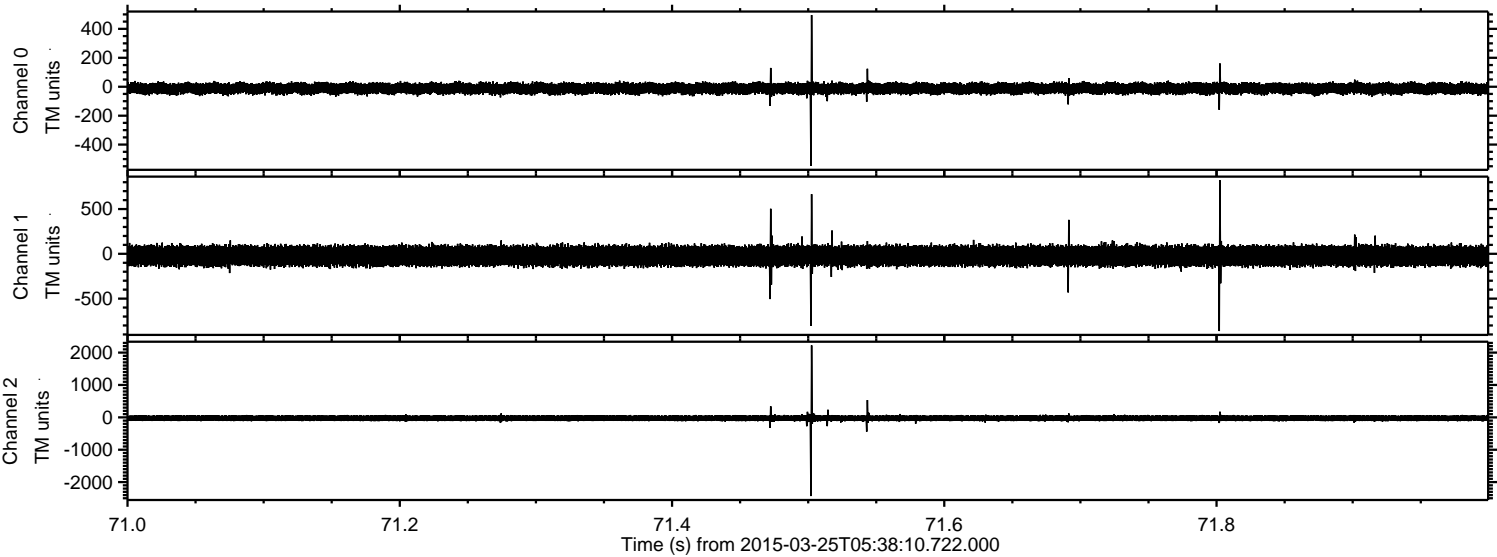

ELMAVAN 3D WAVEFORMS (Measured data sampled at 50 kHz) 49786 packets of 144 samples from 2015-03-25T05:38:10.722.000. Part 115/144

Processed Wed Mar 25 06:46:21 2015 by ELM ver.2012-10-06 from 001__elm20150325_053809__dat00.bin

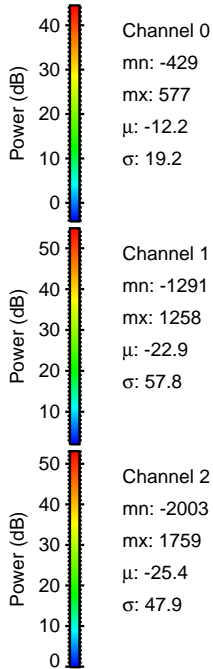
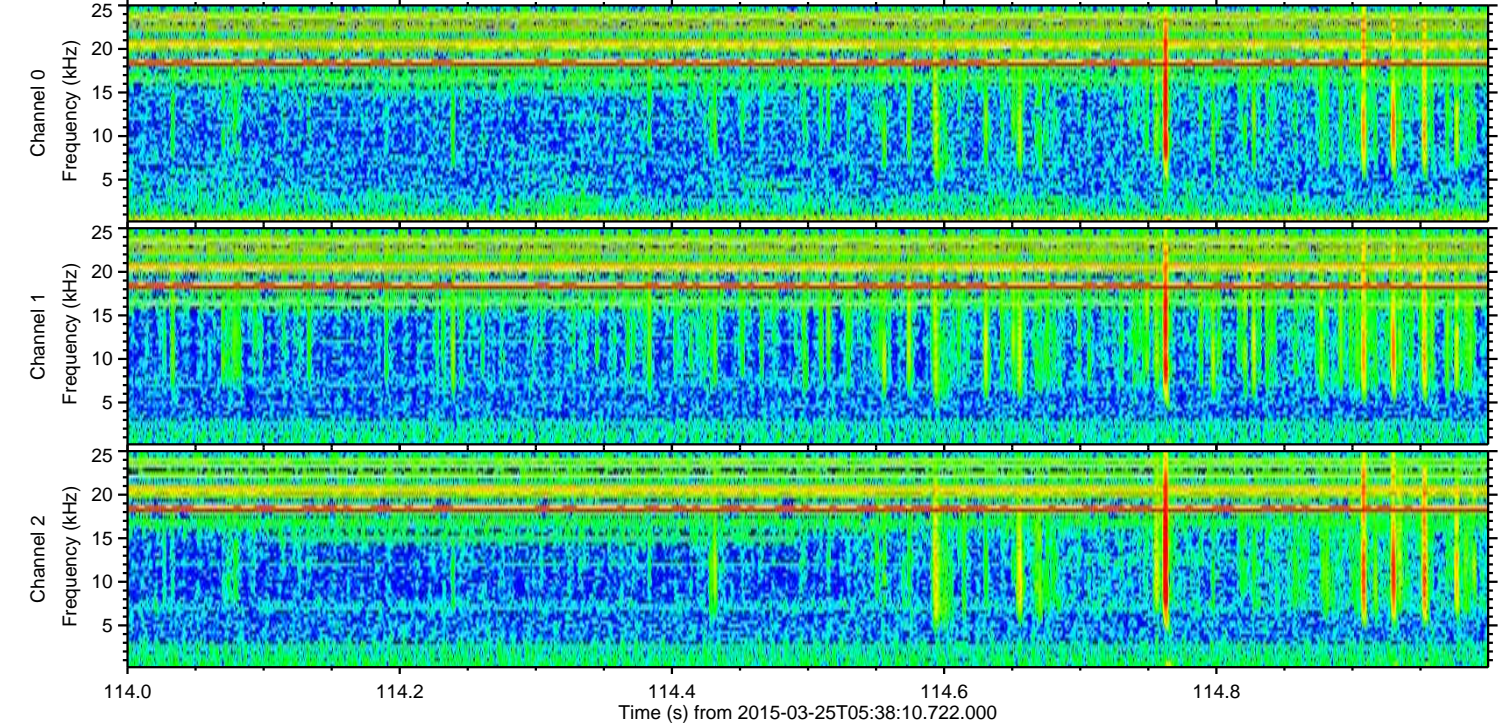
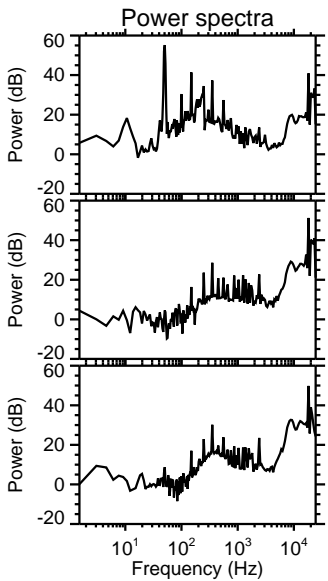
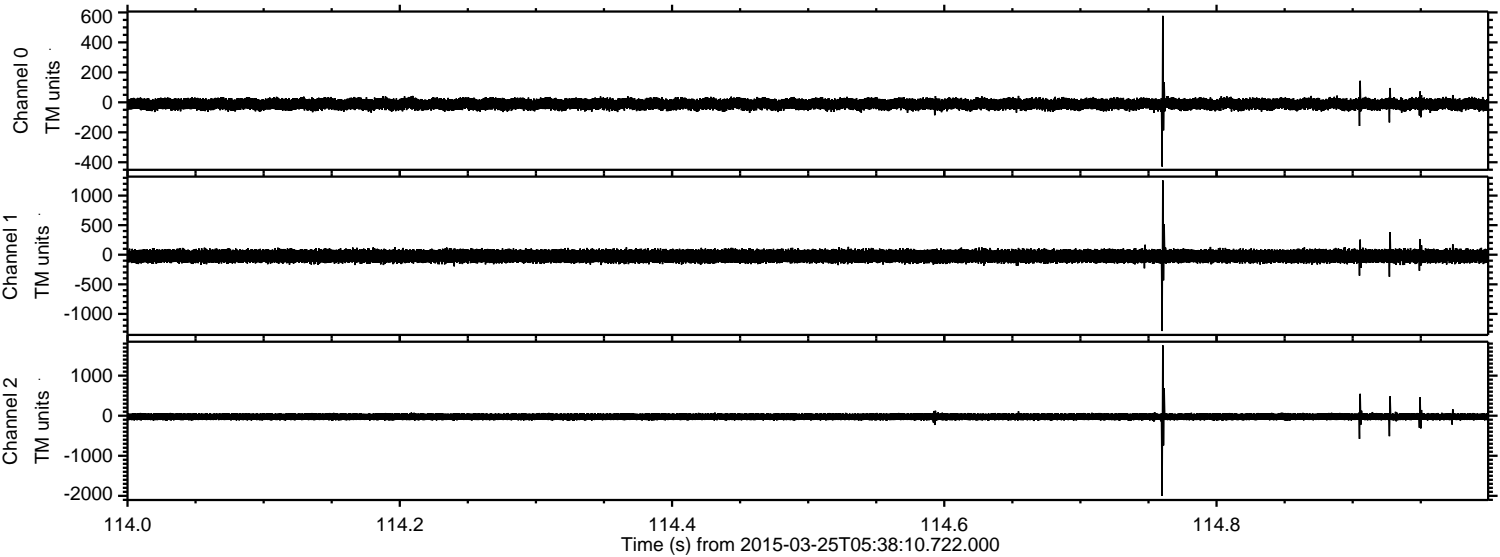

Processed Wed Mar 25 06:46:22 2015 by ELM ver.2012-10-06 from 001__elm20150325_053809__dat00.bin

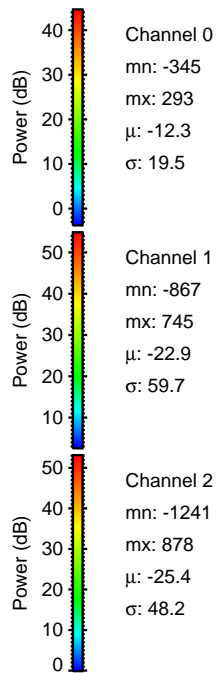
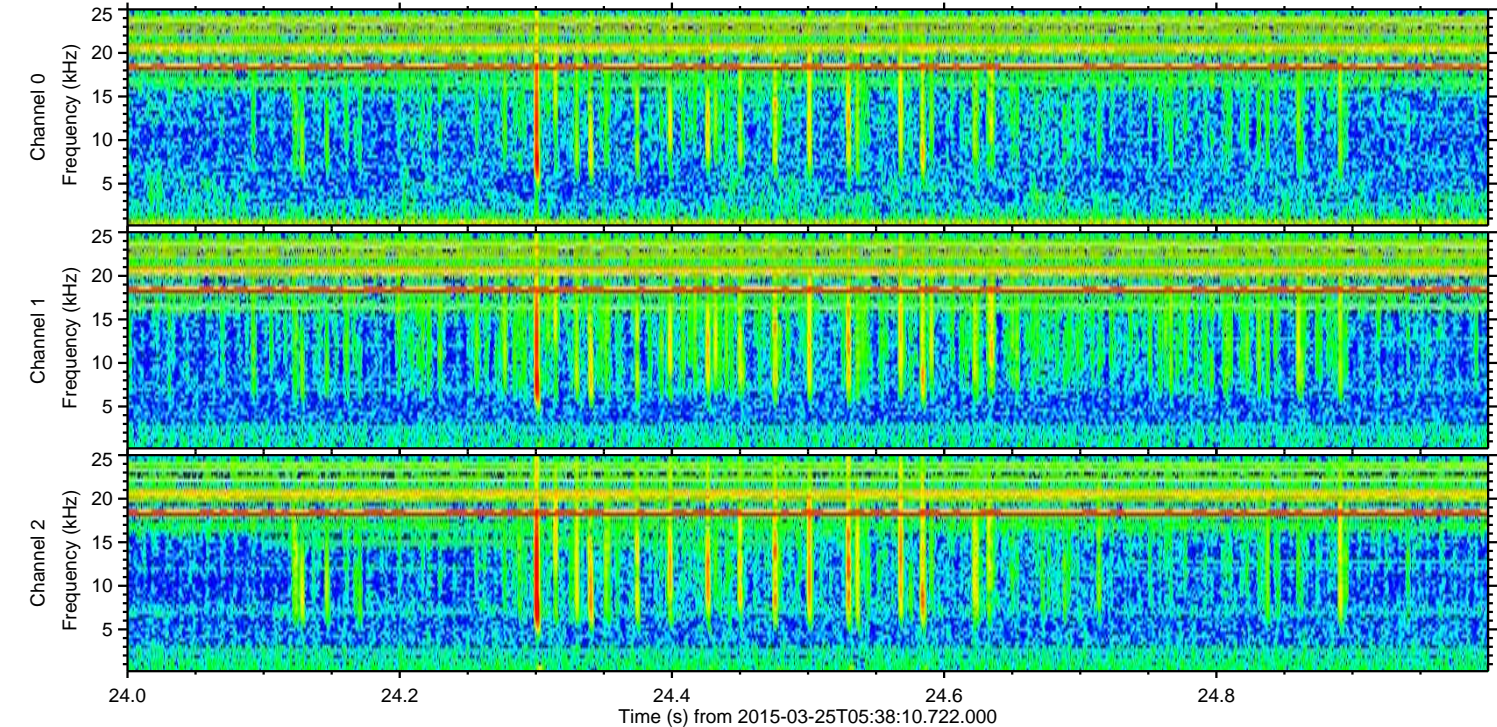
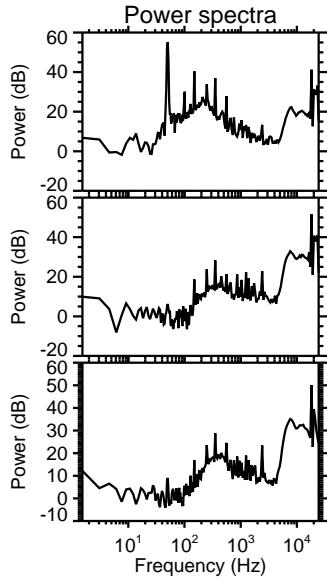
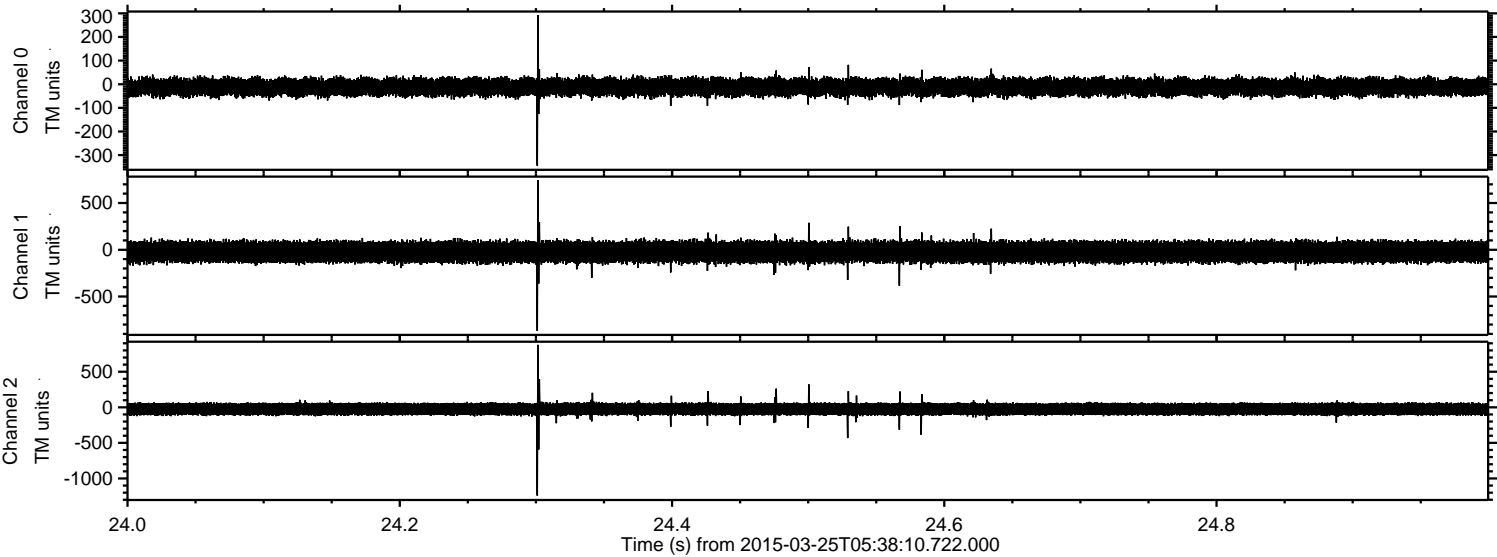

Processed Wed Mar 25 06:46:23 2015 by ELM ver.2012-10-06 from 001__elm20150325_053809__dat00.bin

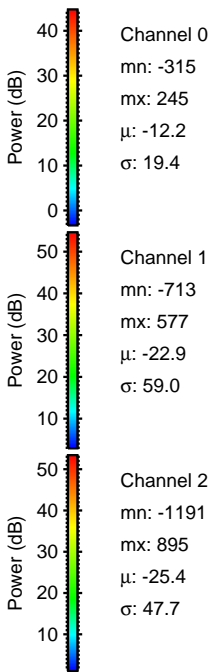
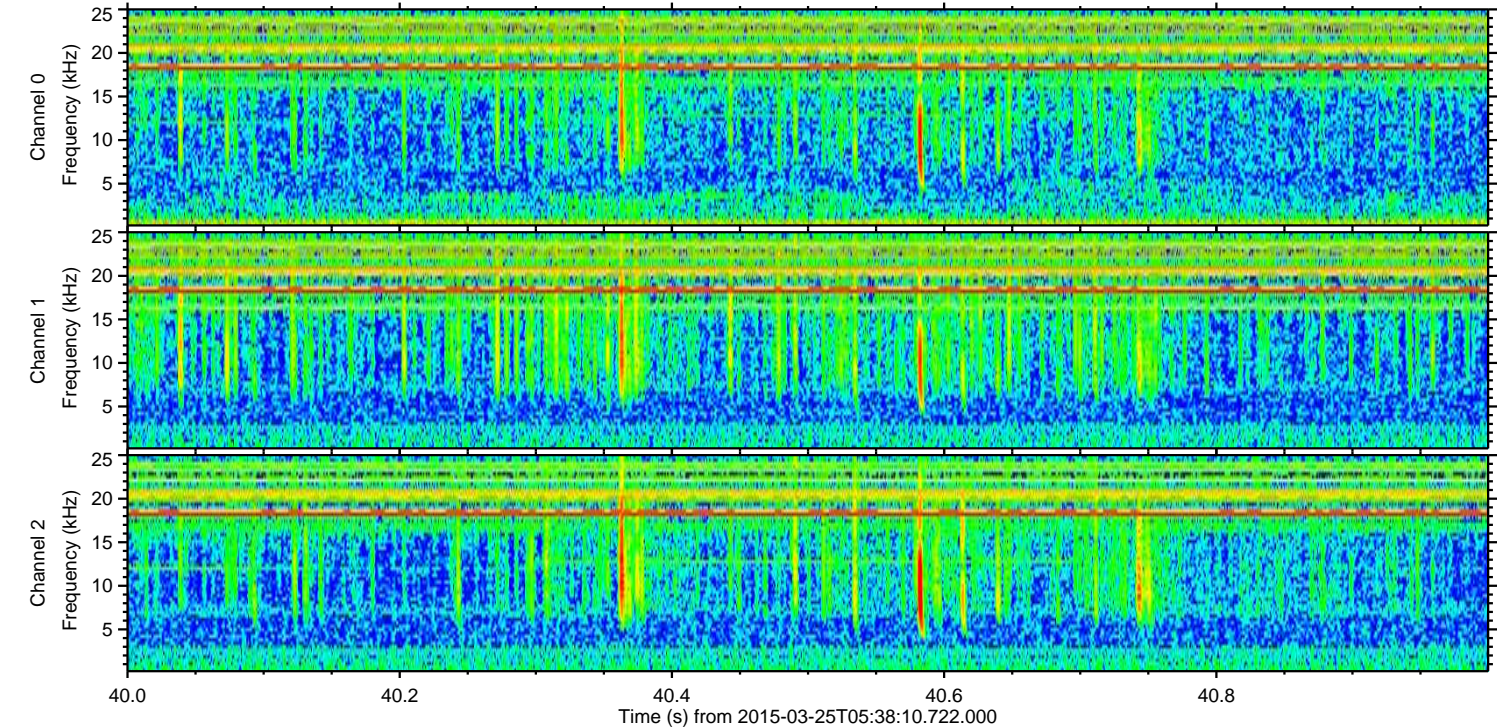
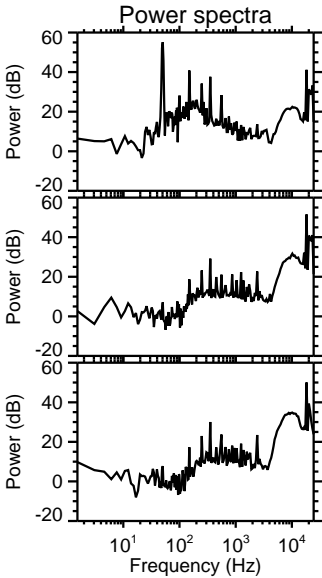
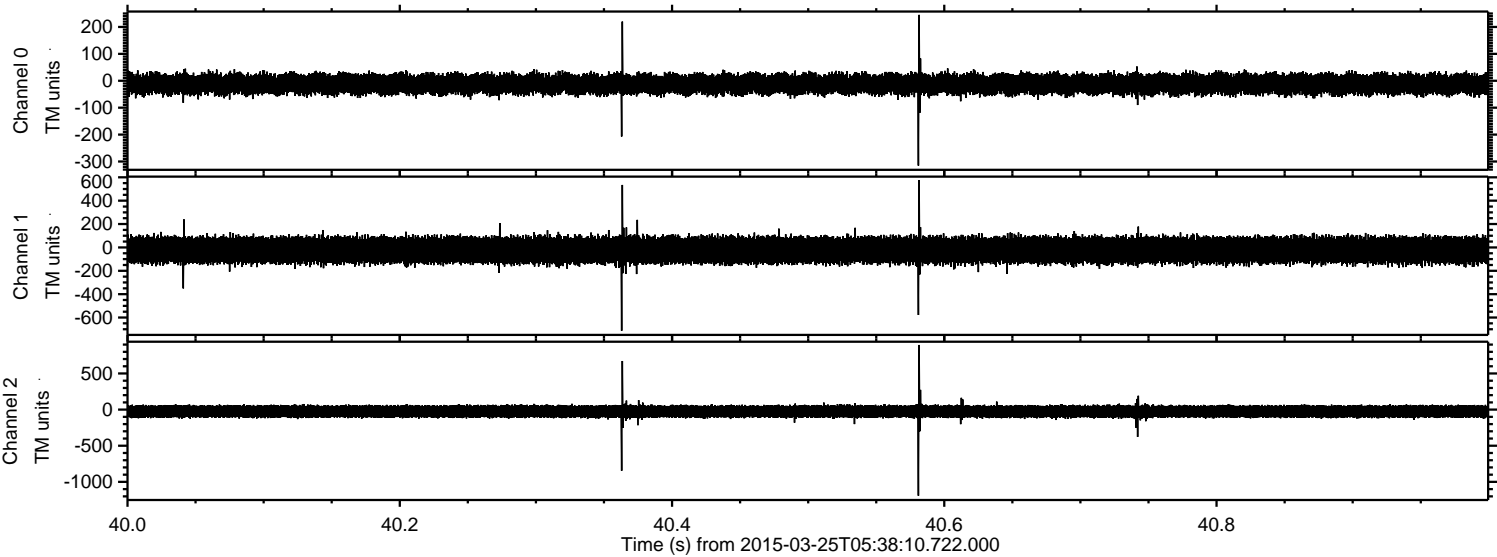

Processed Wed Mar 25 06:46:23 2015 by ELM ver.2012-10-06 from 001__elm20150325_053809__dat00.bin

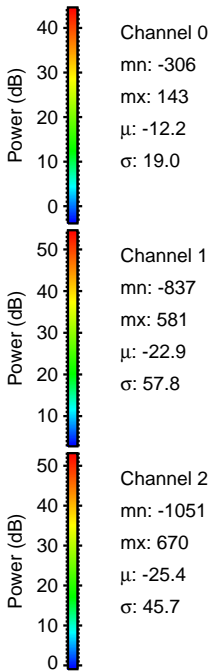
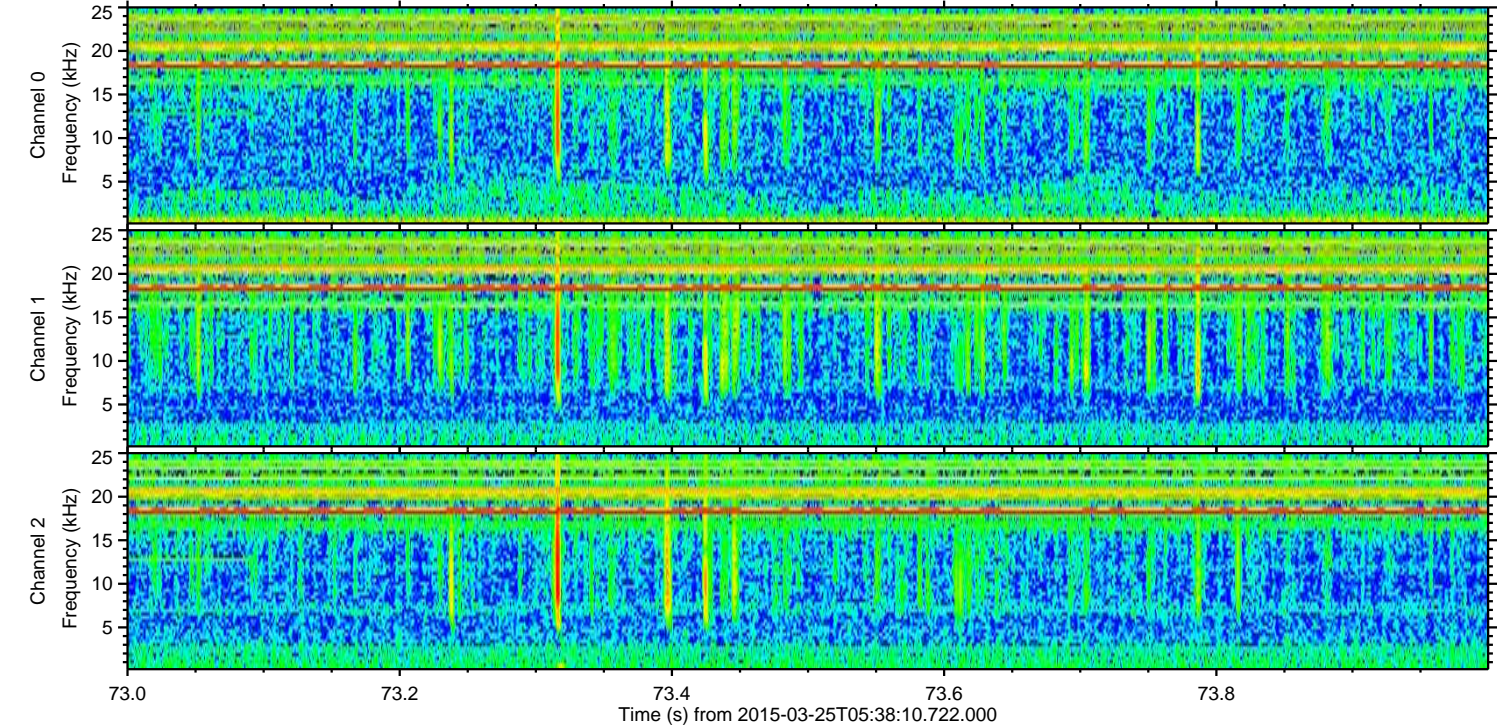
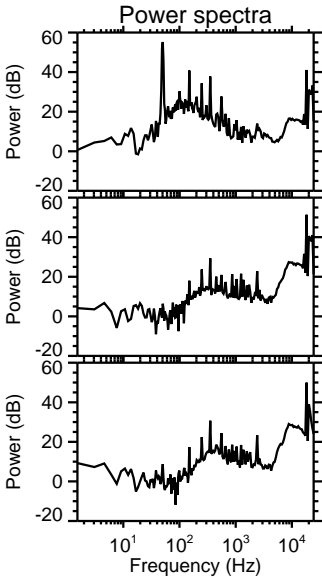
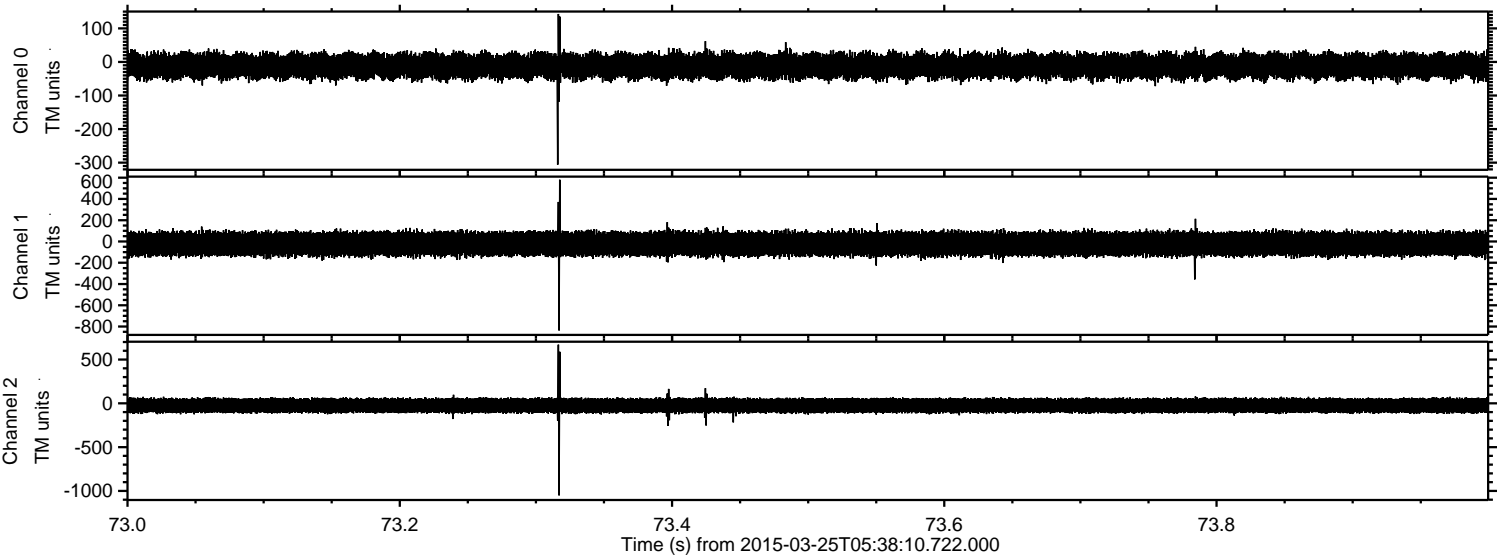

Channel 0
mn: -306
mx: 143
 μ : -12.2
 σ : 19.0

Channel 1
mn: -837
mx: 581
 μ : -22.9
 σ : 57.8

Channel 2
mn: -1051
mx: 670
 μ : -25.4
 σ : 45.7

Processed Wed Mar 25 06:46:24 2015 by ELM ver.2012-10-06 from 001__elm20150325_053809__dat00.bin

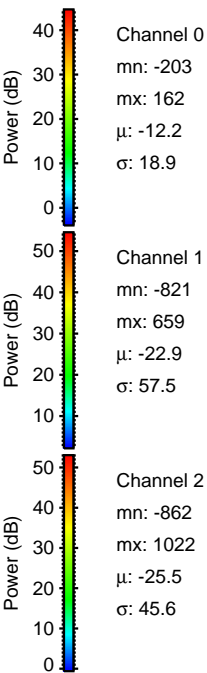
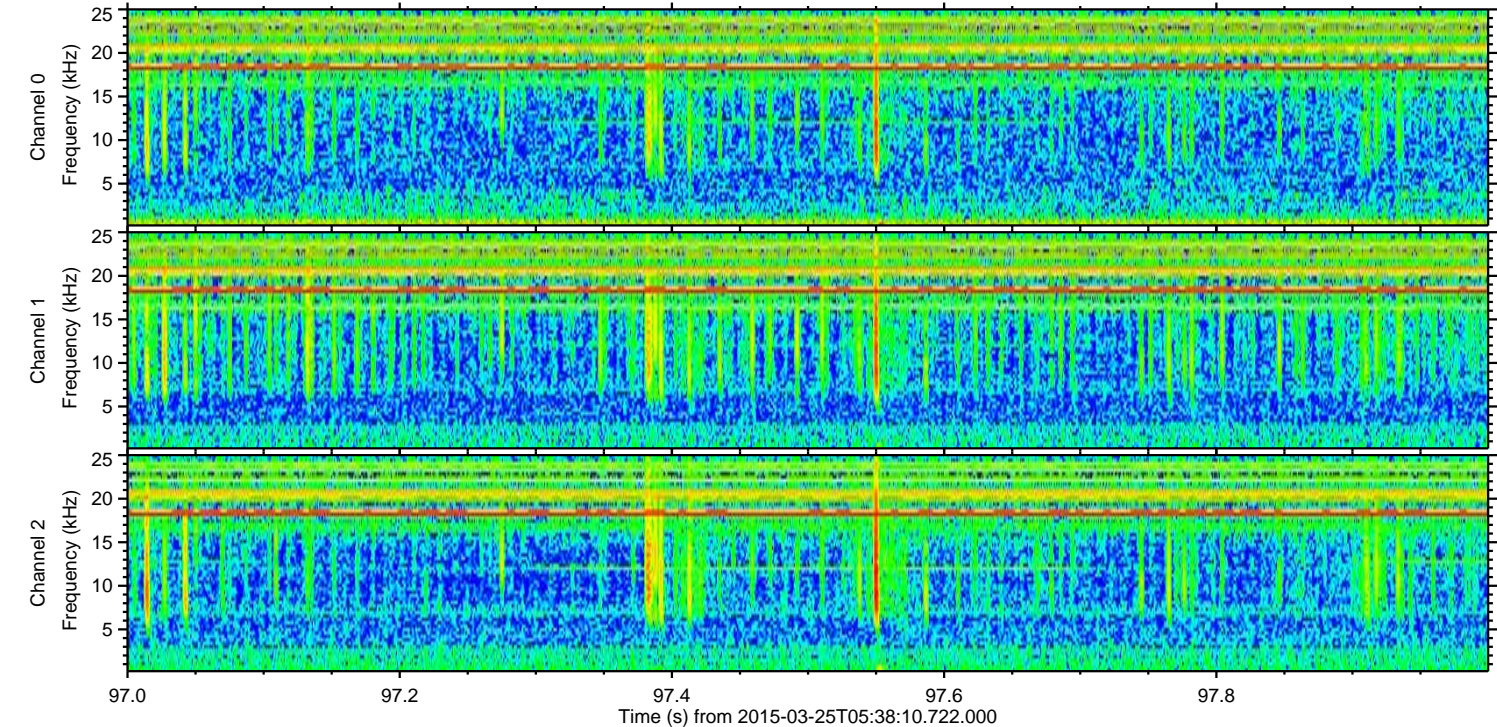
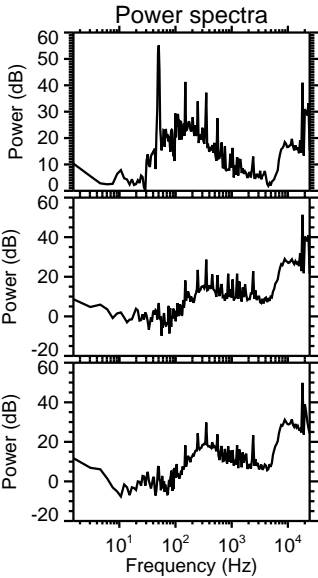
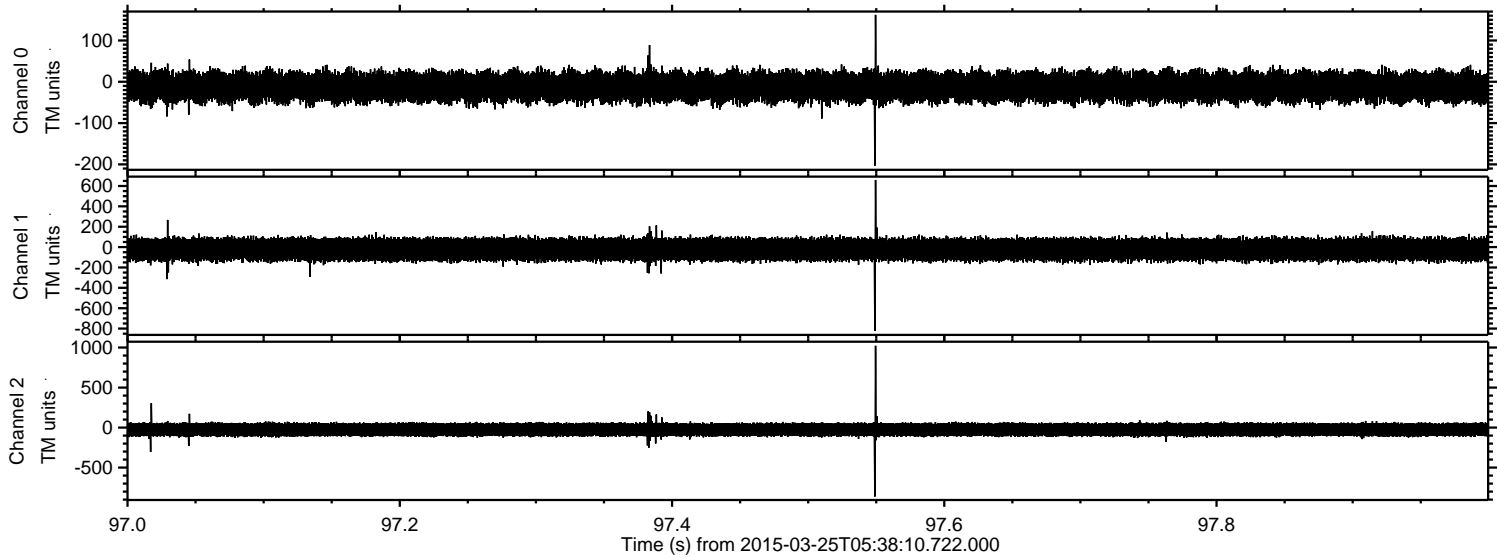

Processed Wed Mar 25 06:46:25 2015 by ELM ver.2012-10-06 from 001__elm20150325_053809__dat00.bin

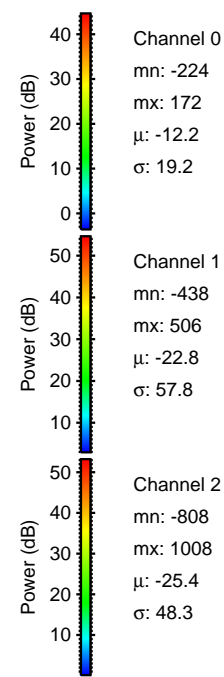
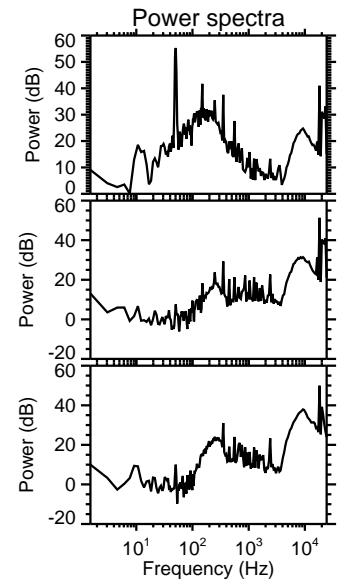
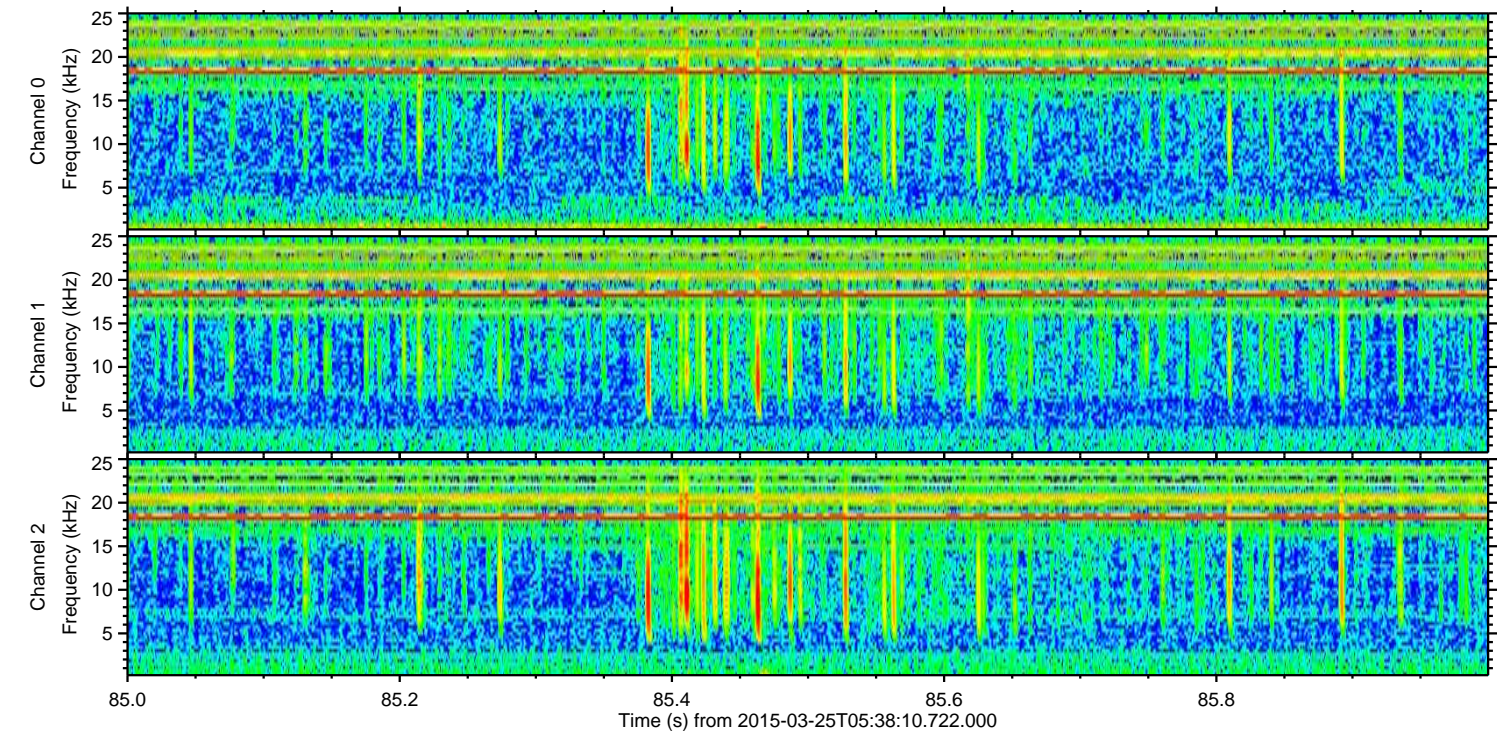
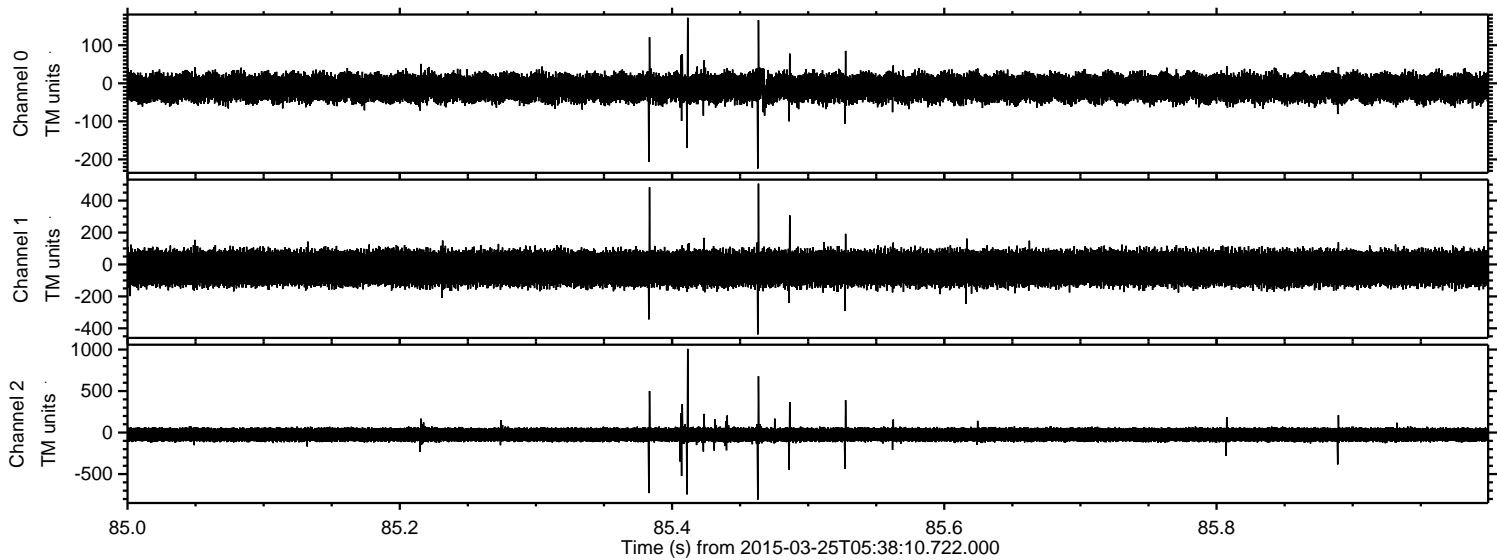

Power spectra

Channel 0

mn: -224
mx: 172
 μ : -12.2
 σ : 19.2

Channel 1

mn: -438
mx: 506
 μ : -22.8
 σ : 57.8

Channel 2

mn: -808
mx: 1008
 μ : -25.4
 σ : 48.3

Processed Wed Mar 25 06:46:26 2015 by ELM ver.2012-10-06 from 001__elm20150325_053809__dat00.bin

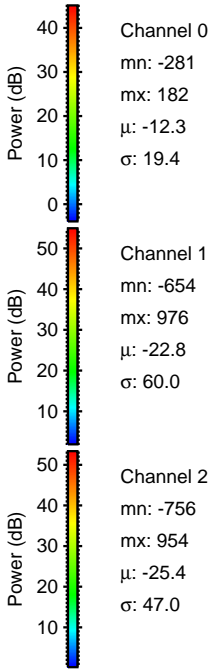
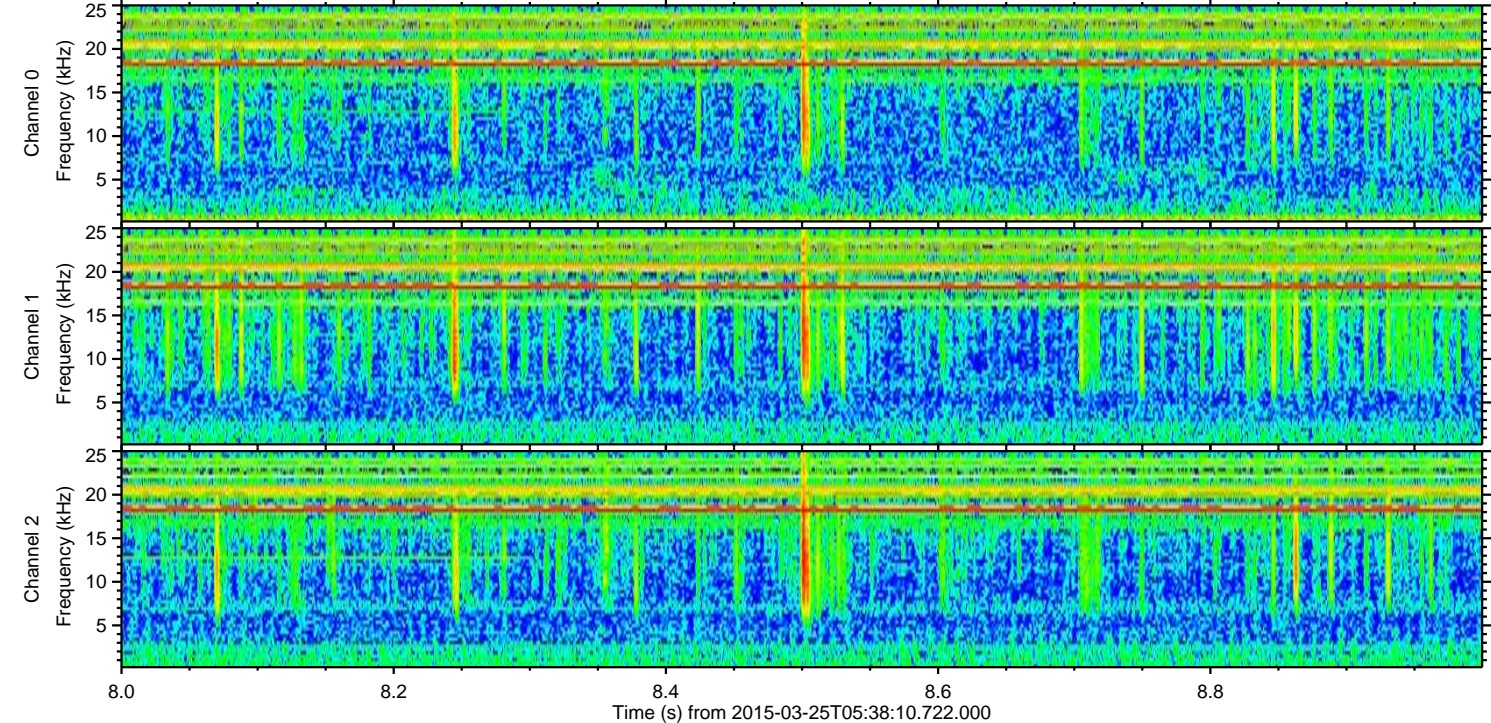
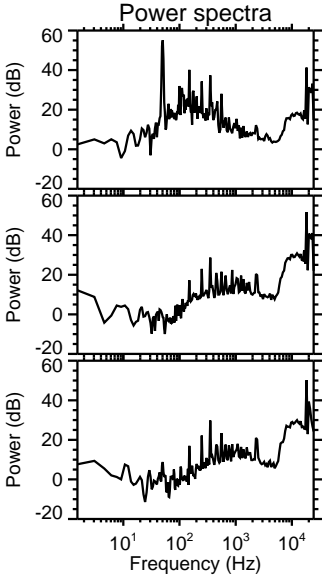
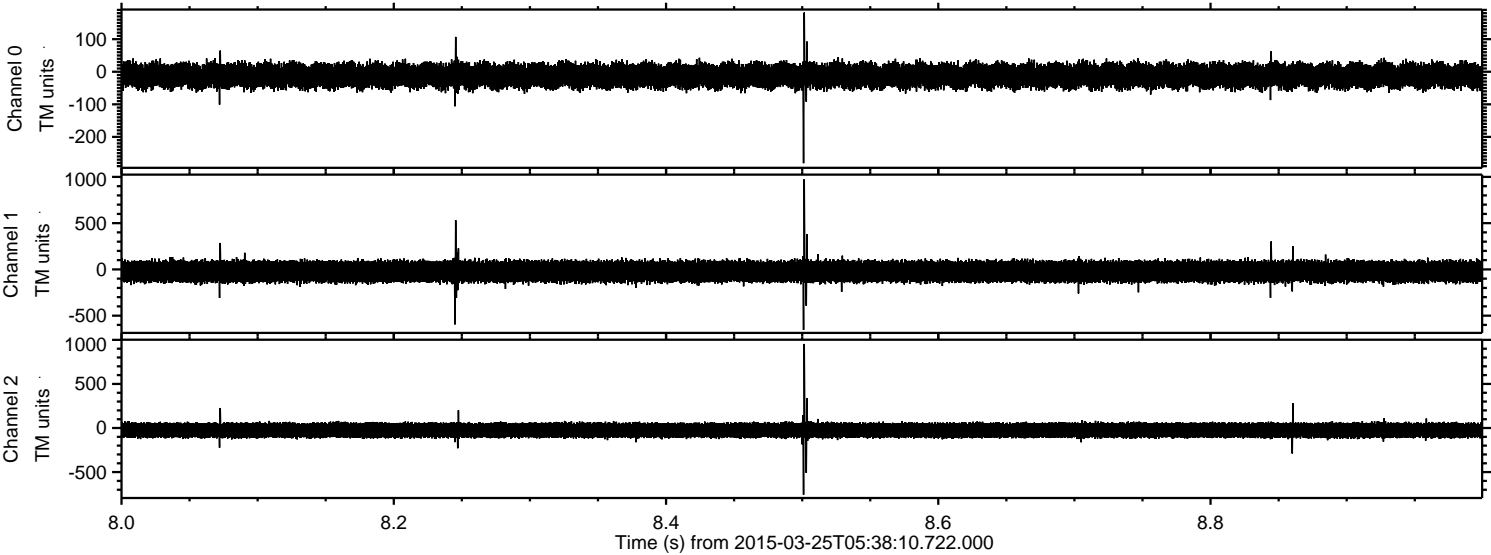

Processed Wed Mar 25 06:46:27 2015 by ELM ver.2012-10-06 from 001__elm20150325_053809__dat00.bin

