

ELMAVAN 3D WAVEFORMS (Measured data sampled at 50 kHz) 49792 packets of 144 samples from 2015-03-25T00:58:00.881.000.

Processed Wed Mar 25 02:05:43 2015 by ELM ver.2012-10-06 from 001__elm20150325_005759__dat00.bin

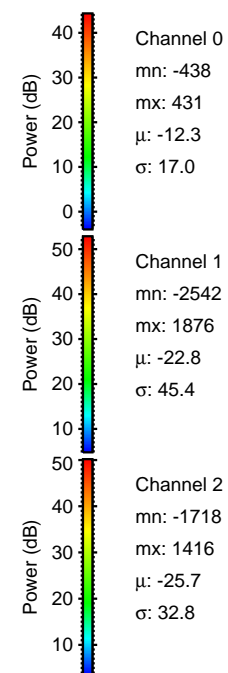

Processed Wed Mar 25 02:05:54 2015 by ELM ver.2012-10-06 from 001__elm20150325_005759__dat00.bin

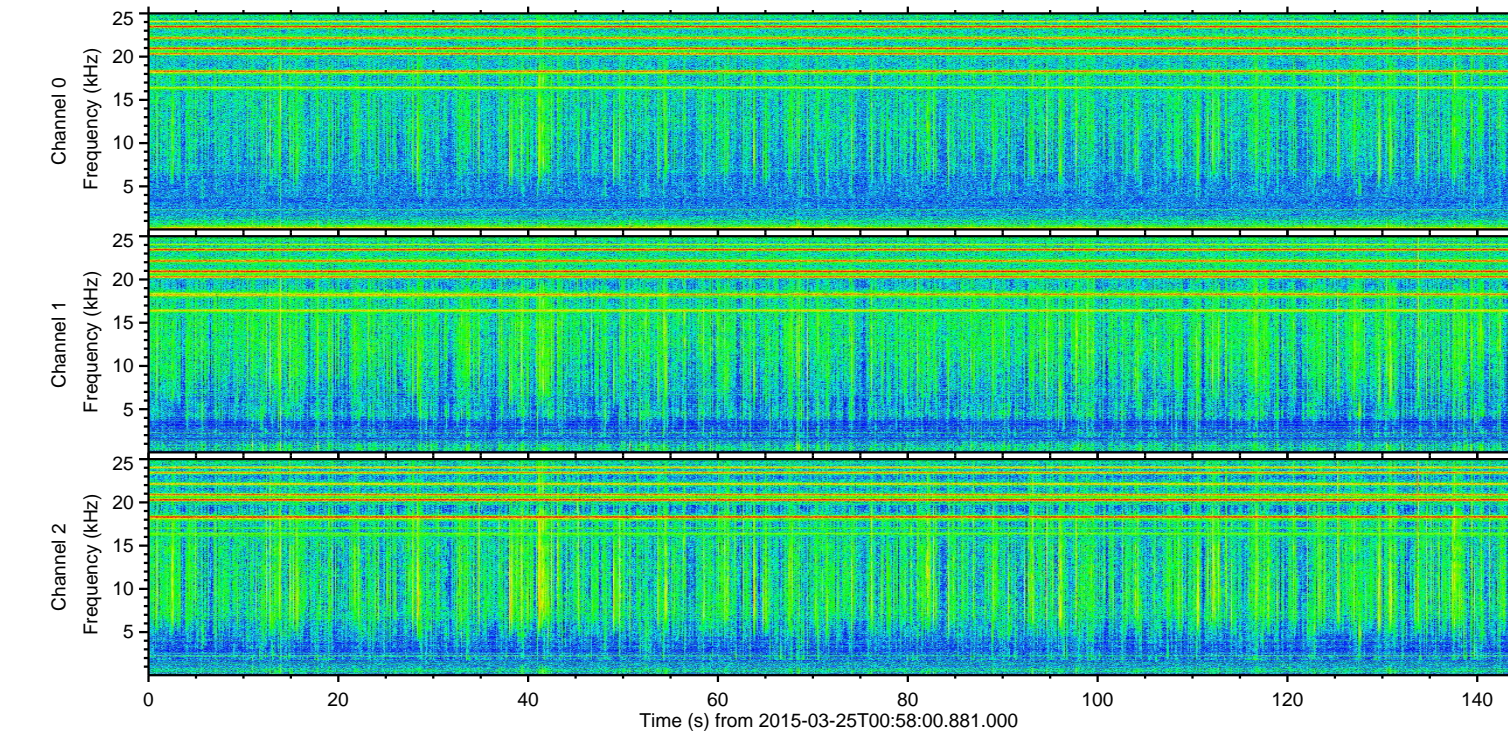
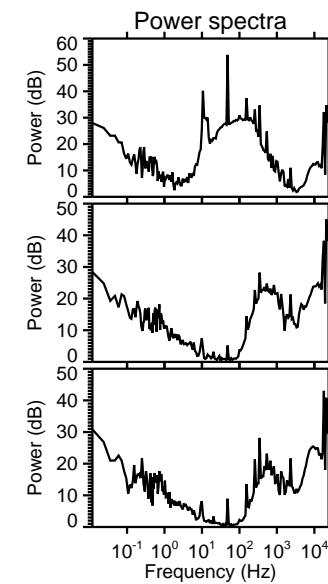
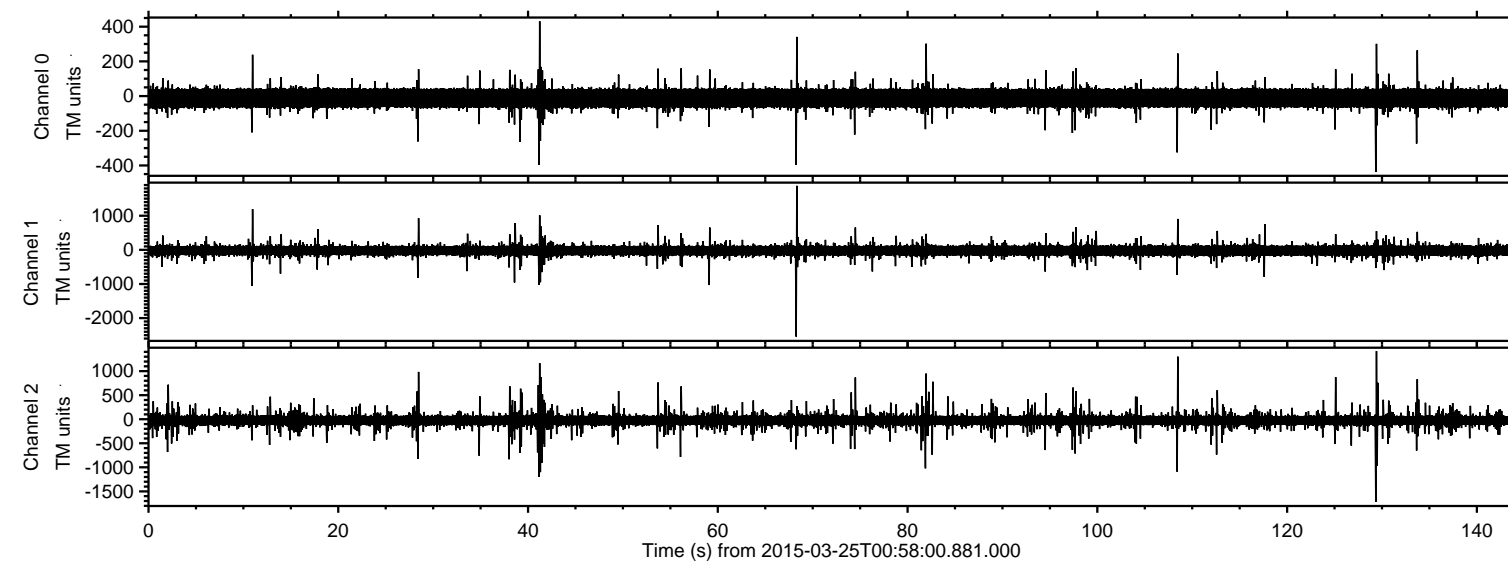
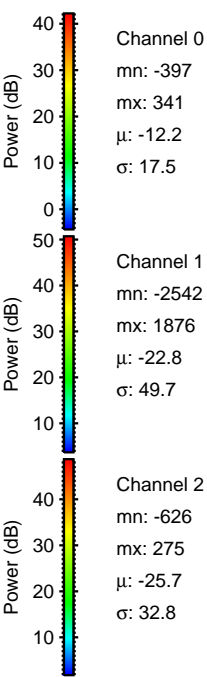
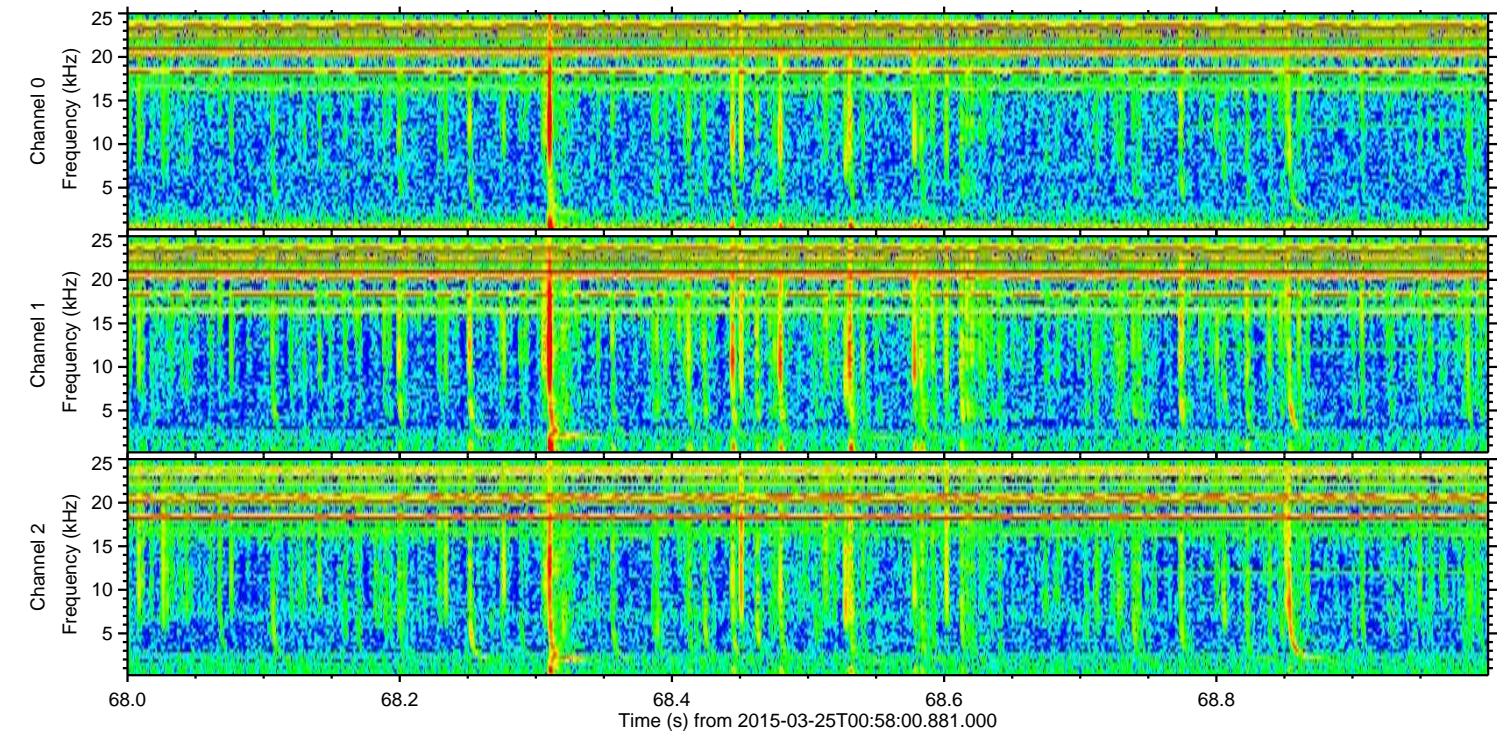
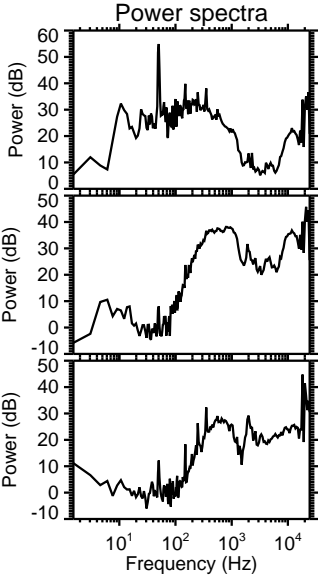
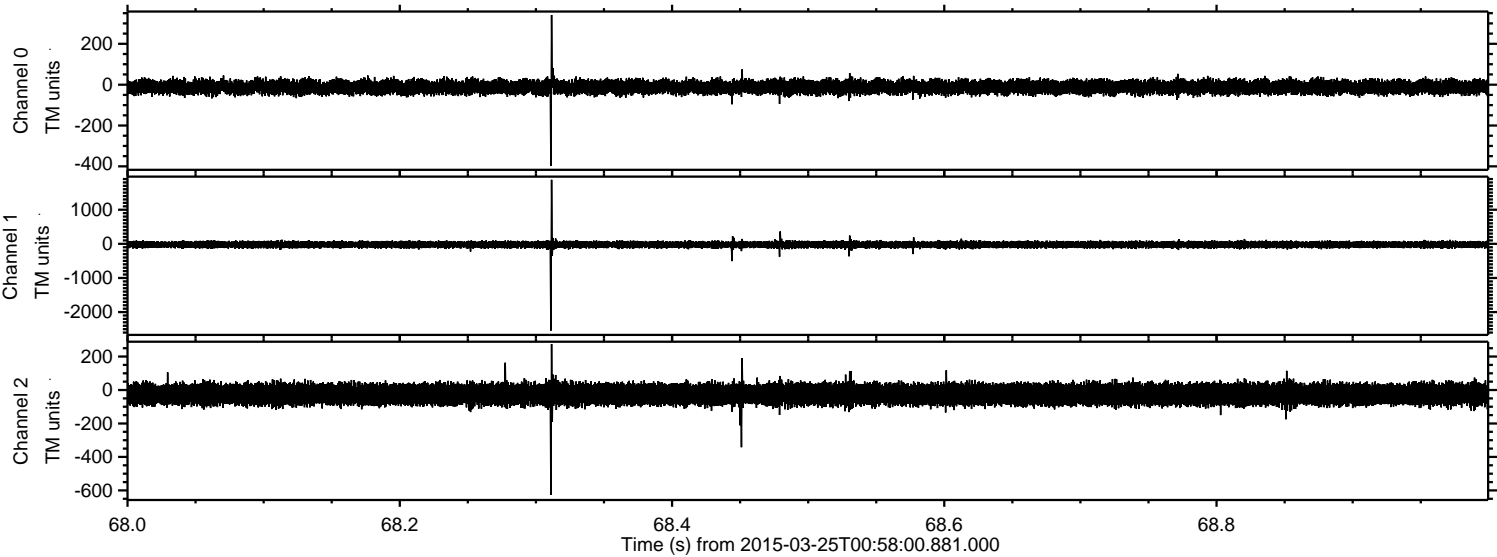

Channel 0
mn: -397
mx: 341
 μ : -12.2
 σ : 17.5

Channel 1
mn: -2542
mx: 1876
 μ : -22.8
 σ : 49.7

Channel 2
mn: -626
mx: 275
 μ : -25.7
 σ : 32.8

ELMAVAN 3D WAVEFORMS (Measured data sampled at 50 kHz) 49792 packets of 144 samples from 2015-03-25T00:58:00.881.000. Part 130/144

Processed Wed Mar 25 02:05:55 2015 by ELM ver.2012-10-06 from 001__elm20150325_005759__dat00.bin

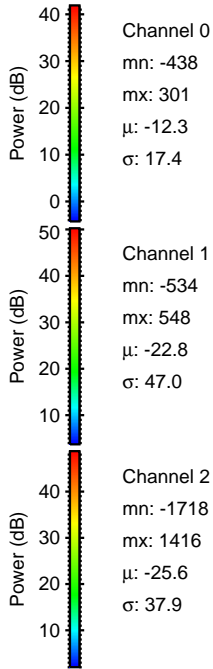
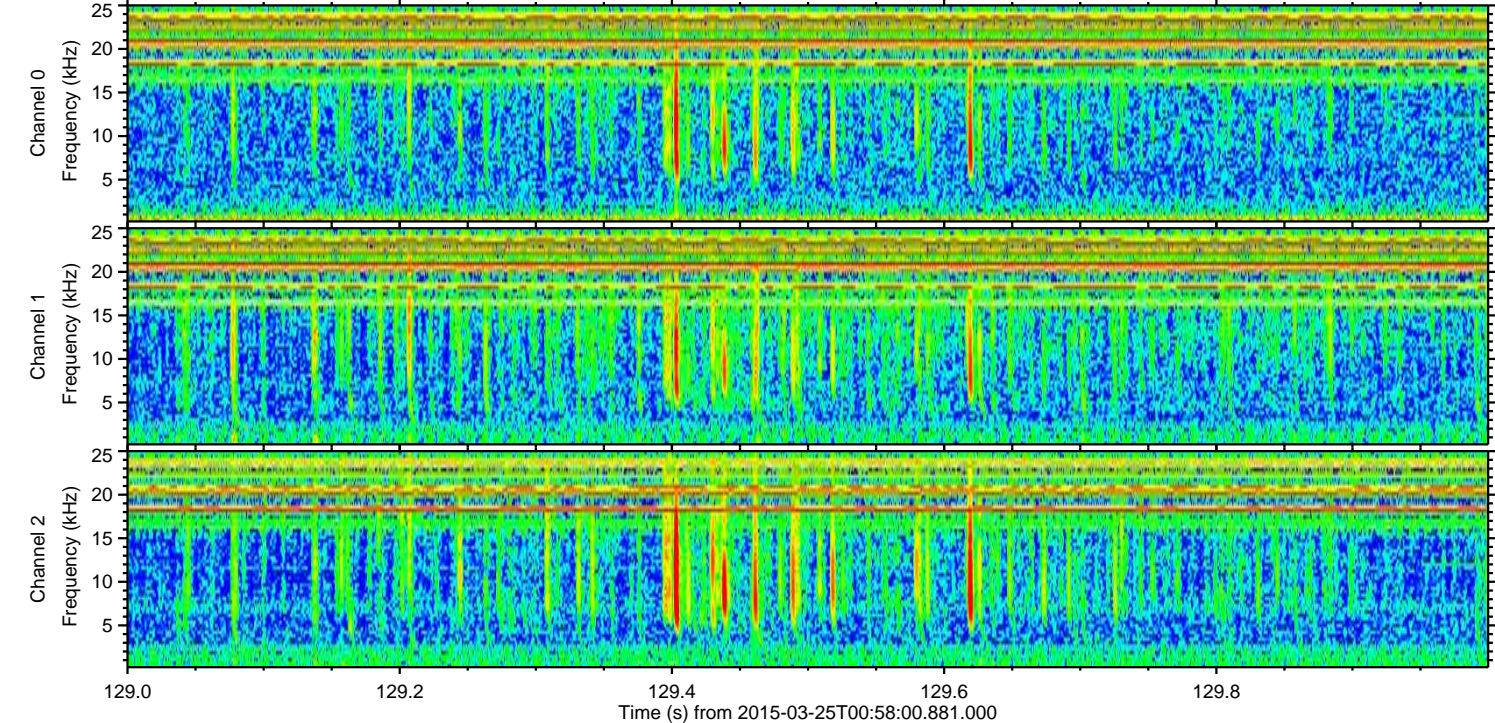
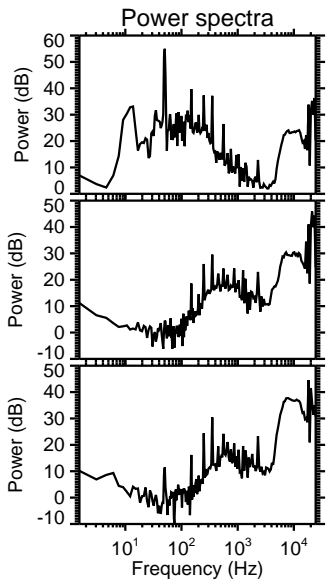
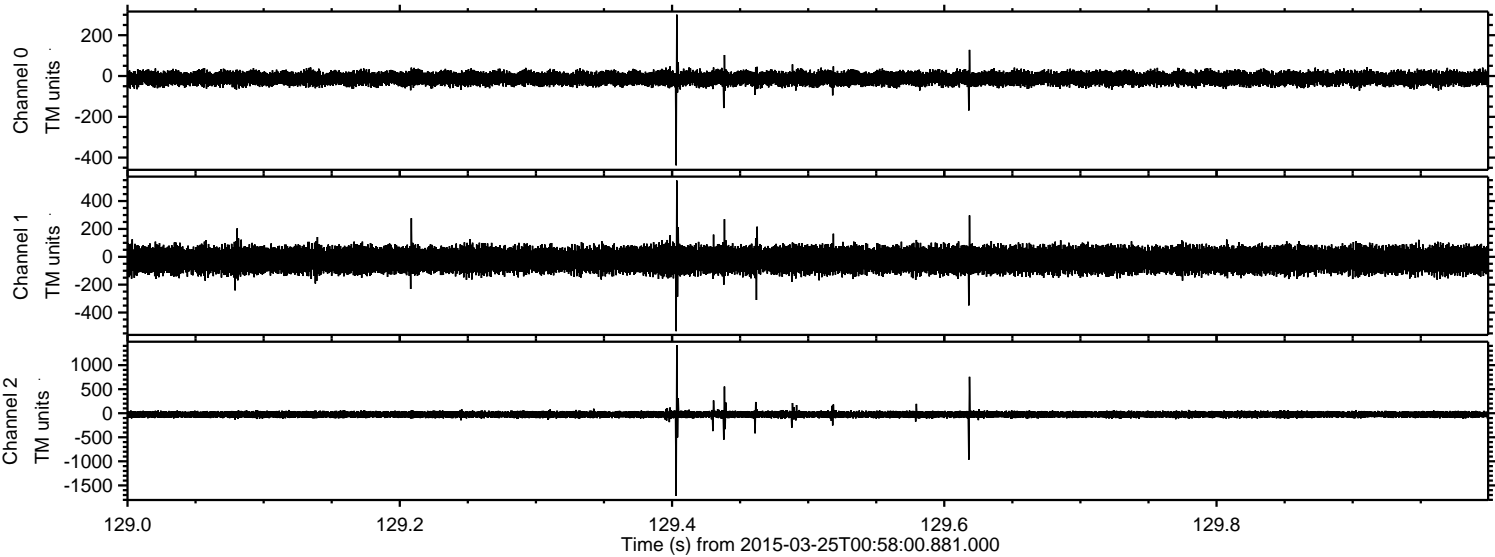

Processed Wed Mar 25 02:05:56 2015 by ELM ver.2012-10-06 from 001__elm20150325_005759__dat00.bin

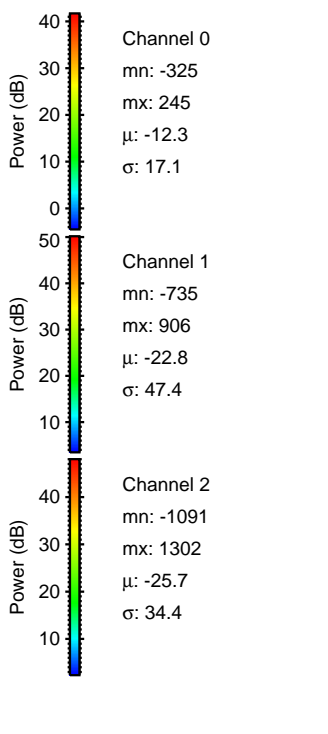
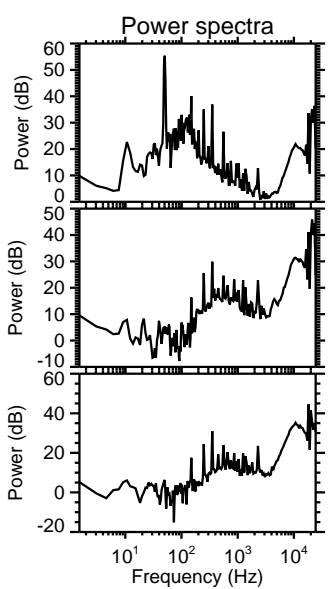
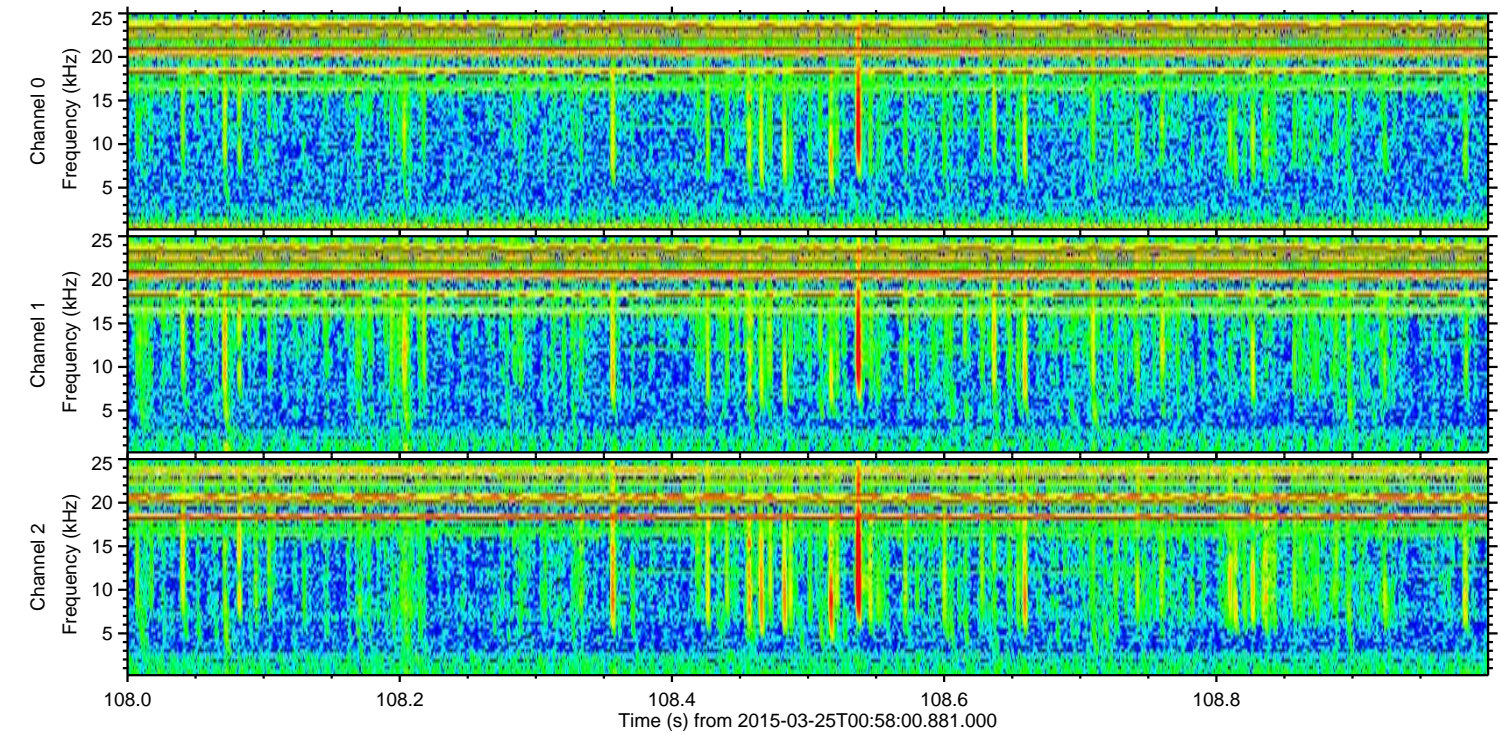
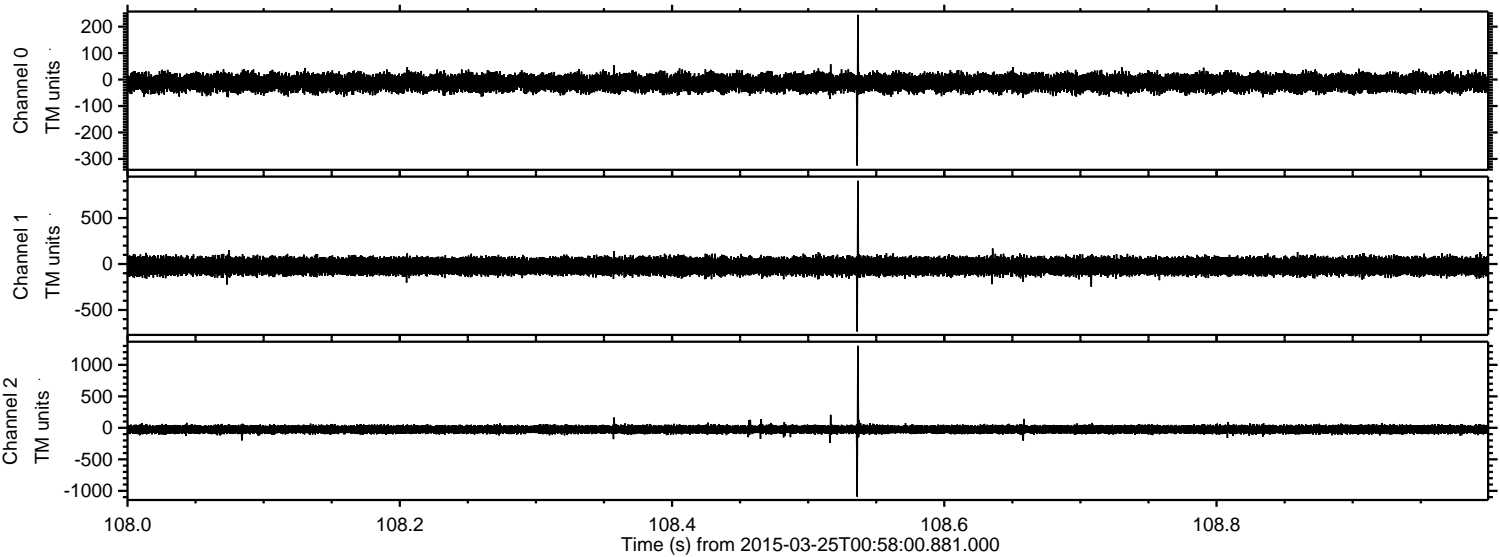

Channel 0
mn: -325
mx: 245
 μ : -12.3
 σ : 17.1

Channel 1
mn: -735
mx: 906
 μ : -22.8
 σ : 47.4

Channel 2
mn: -1091
mx: 1302
 μ : -25.7
 σ : 34.4

ELMAVAN 3D WAVEFORMS (Measured data sampled at 50 kHz) 49792 packets of 144 samples from 2015-03-25T00:58:00.881.000. Part 42/144

Processed Wed Mar 25 02:05:57 2015 by ELM ver.2012-10-06 from 001__elm20150325_005759__dat00.bin

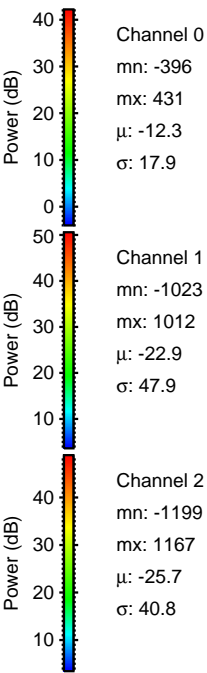
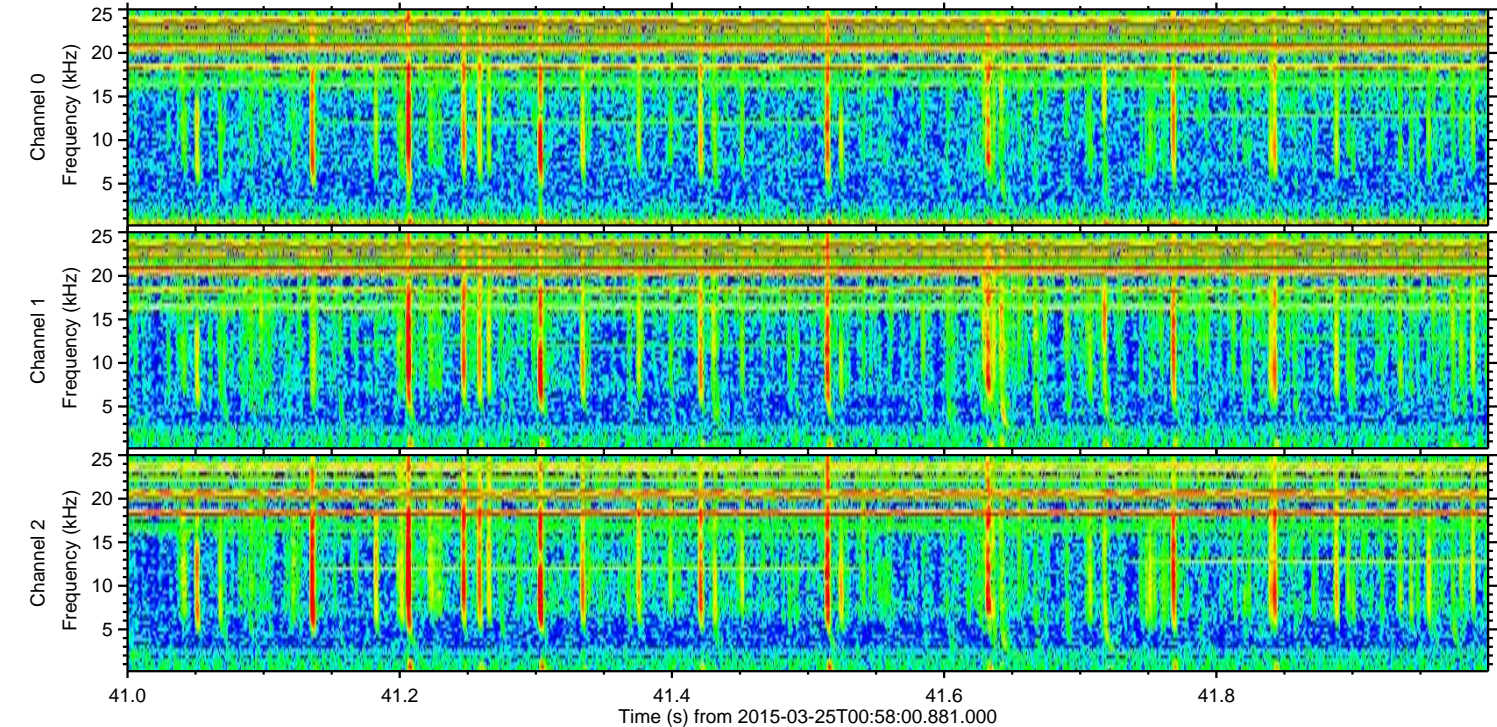
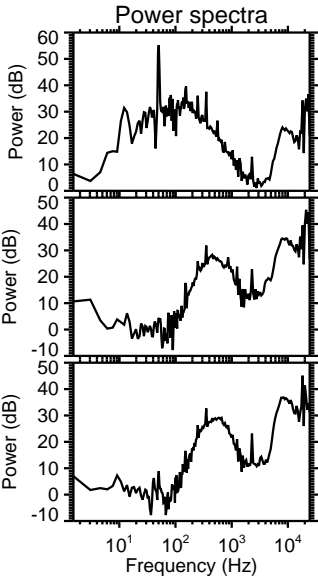
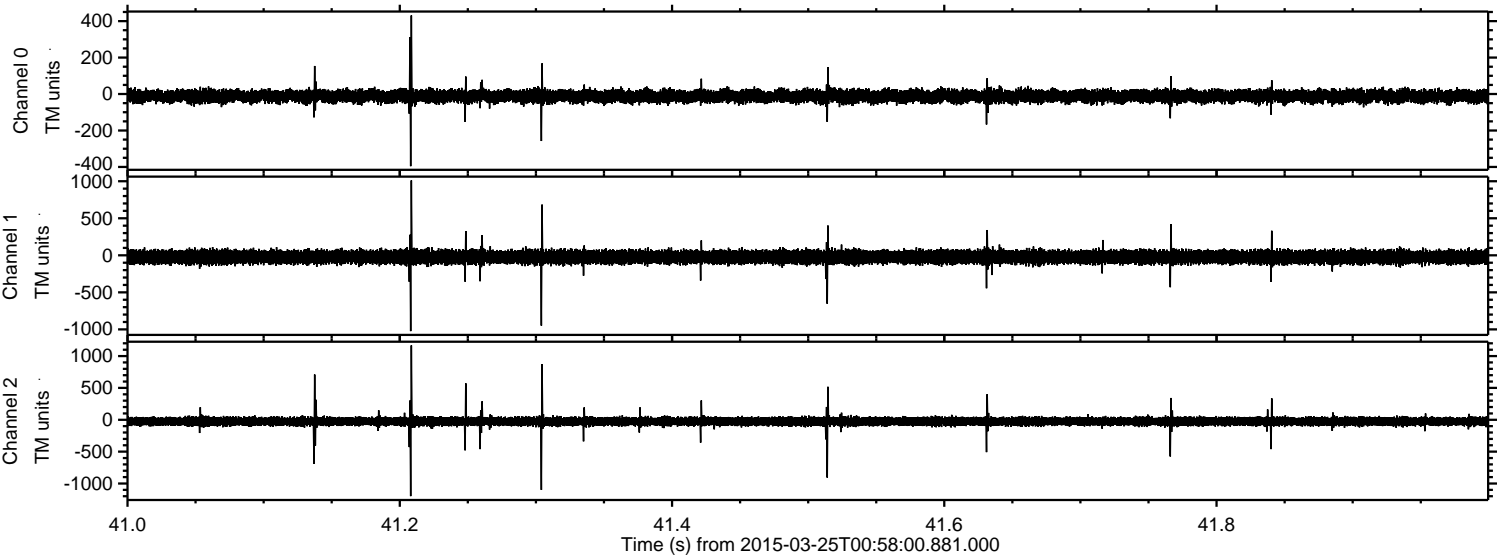

Processed Wed Mar 25 02:05:58 2015 by ELM ver.2012-10-06 from 001__elm20150325_005759__dat00.bin

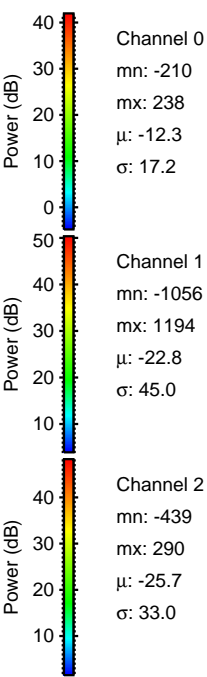
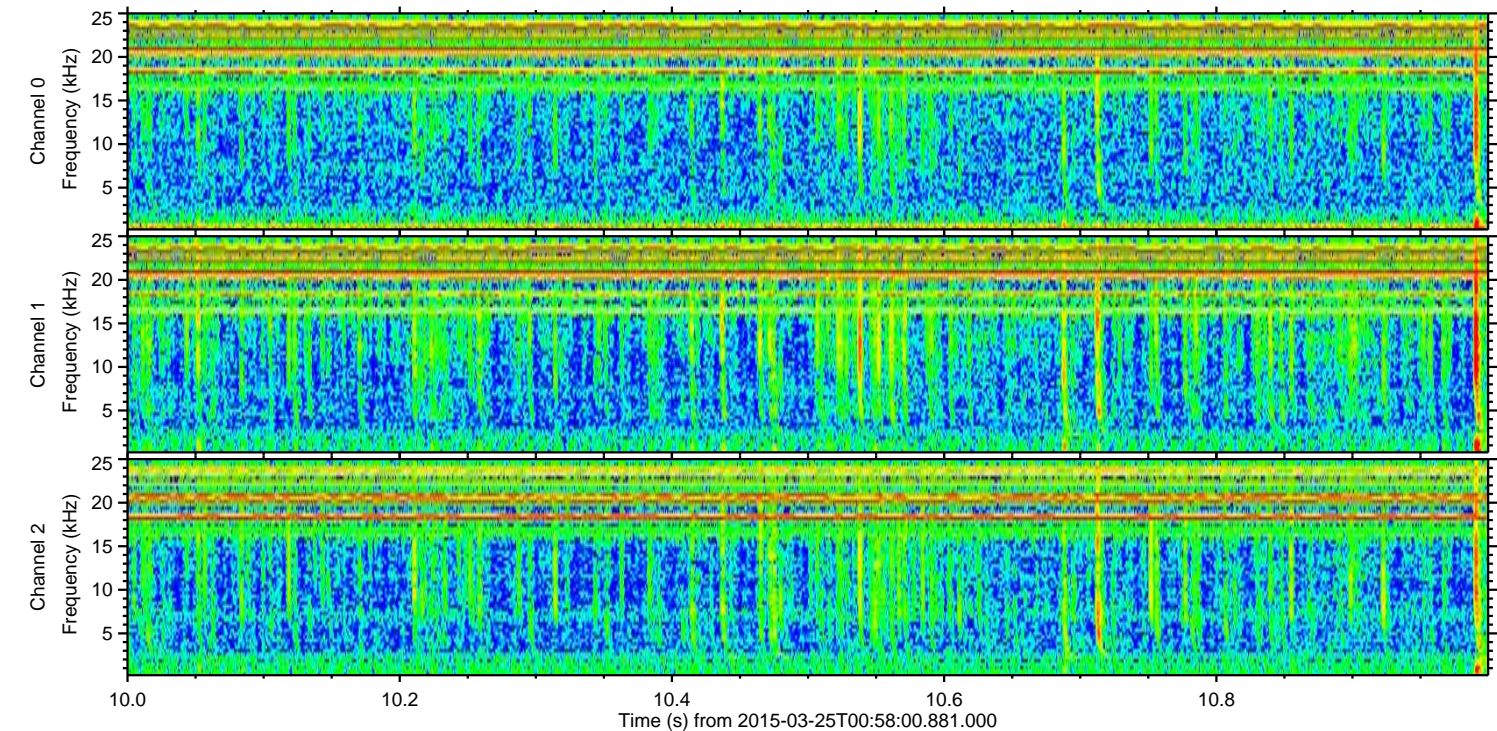
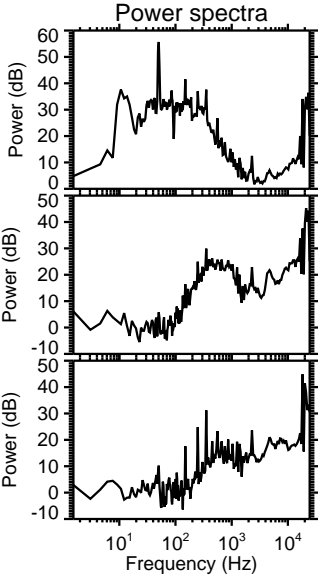
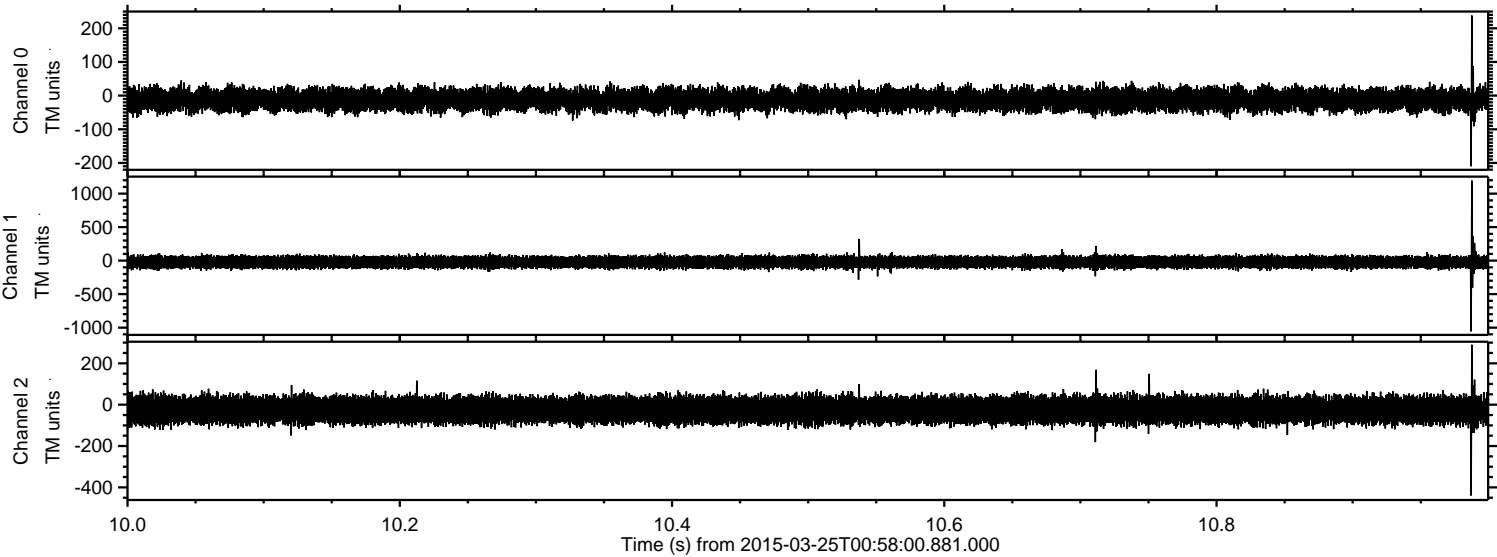

Processed Wed Mar 25 02:05:59 2015 by ELM ver.2012-10-06 from 001__elm20150325_005759__dat00.bin

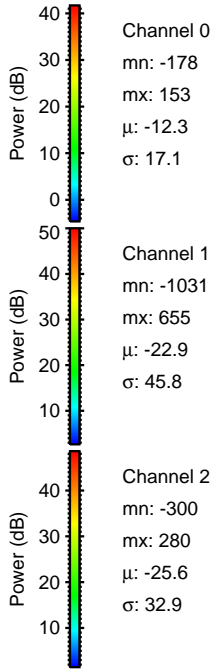
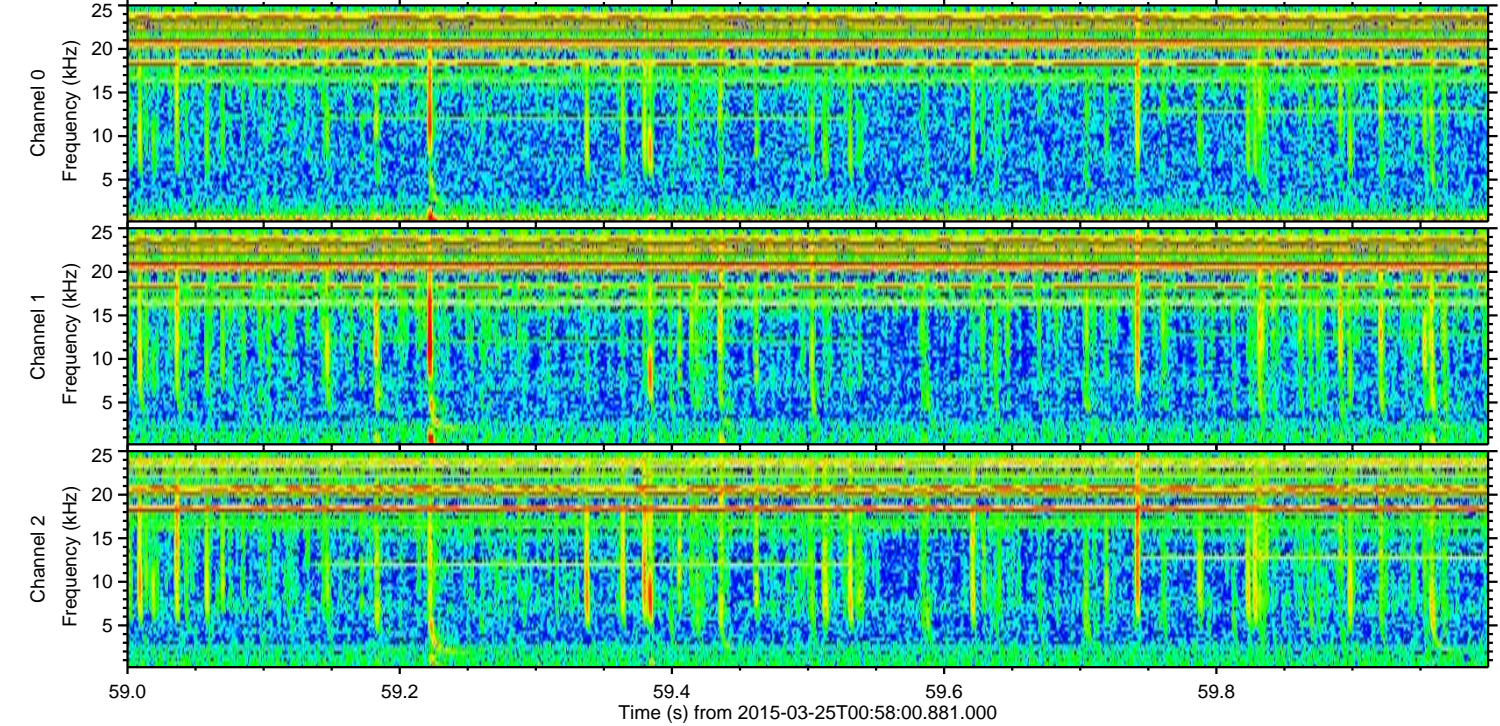
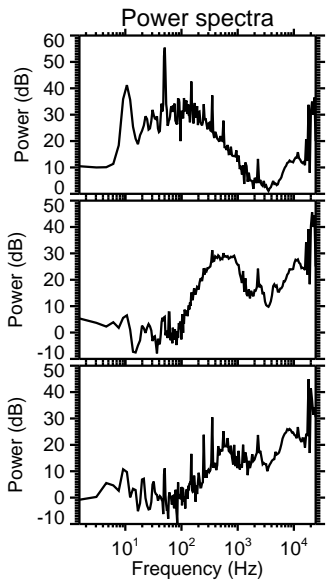
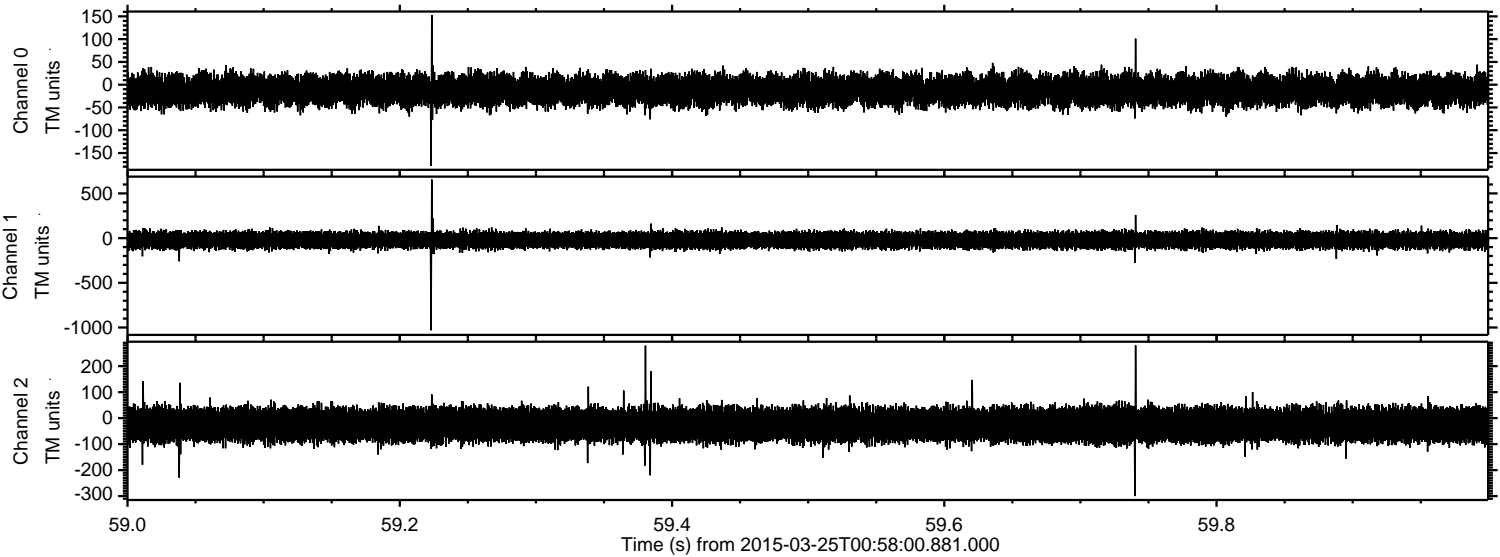

Channel 0
mn: -178
mx: 153
 μ : -12.3
 σ : 17.1

Channel 1
mn: -1031
mx: 655
 μ : -22.9
 σ : 45.8

Channel 2
mn: -300
mx: 280
 μ : -25.6
 σ : 32.9

Processed Wed Mar 25 02:06:00 2015 by ELM ver.2012-10-06 from 001__elm20150325_005759__dat00.bin

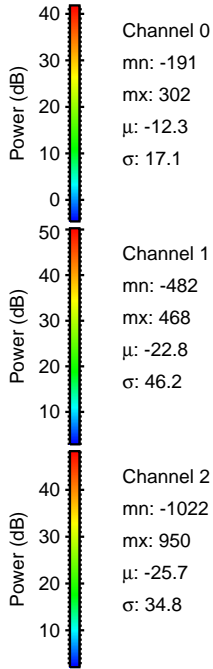
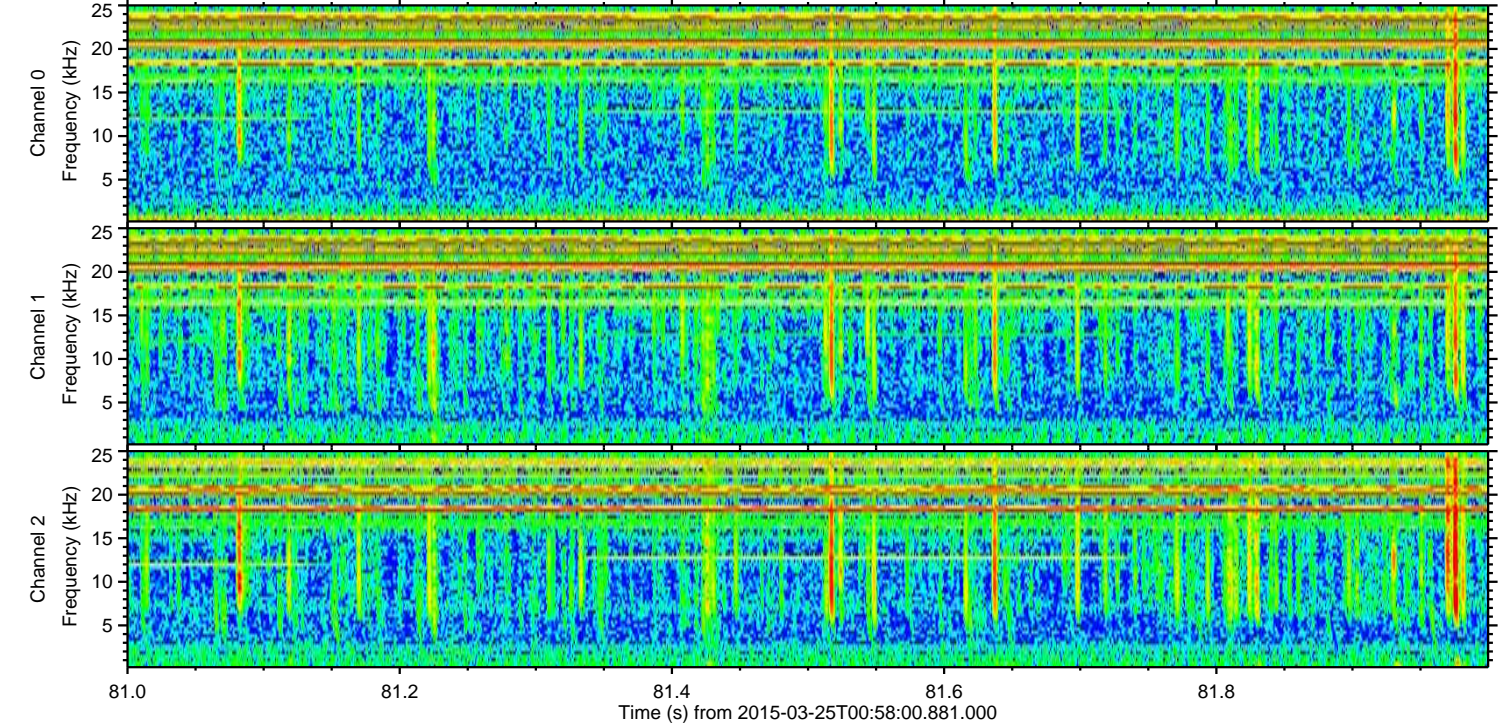
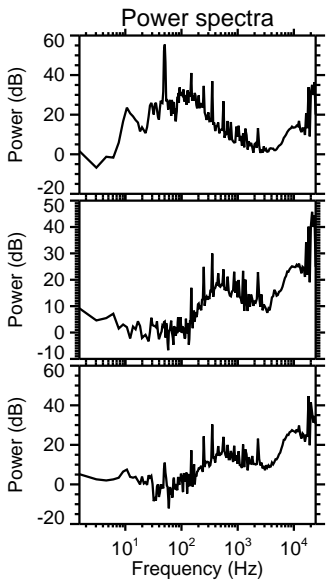
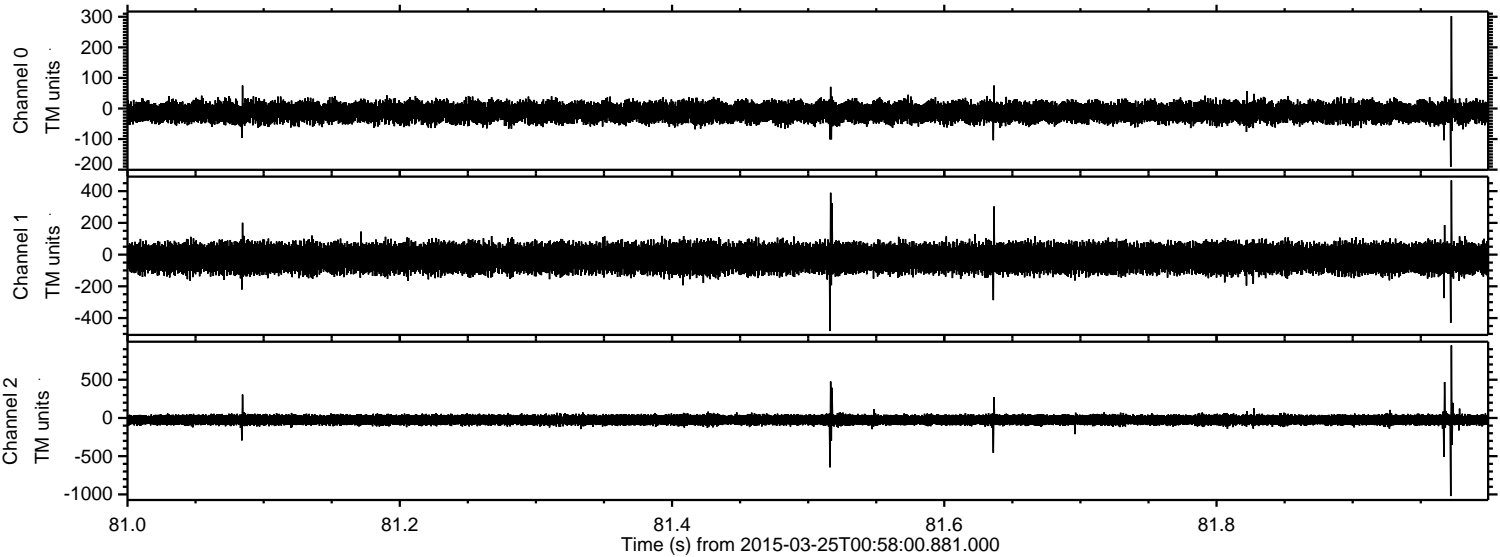

Processed Wed Mar 25 02:06:01 2015 by ELM ver.2012-10-06 from 001__elm20150325_005759__dat00.bin

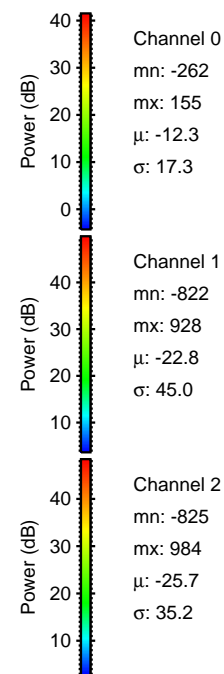
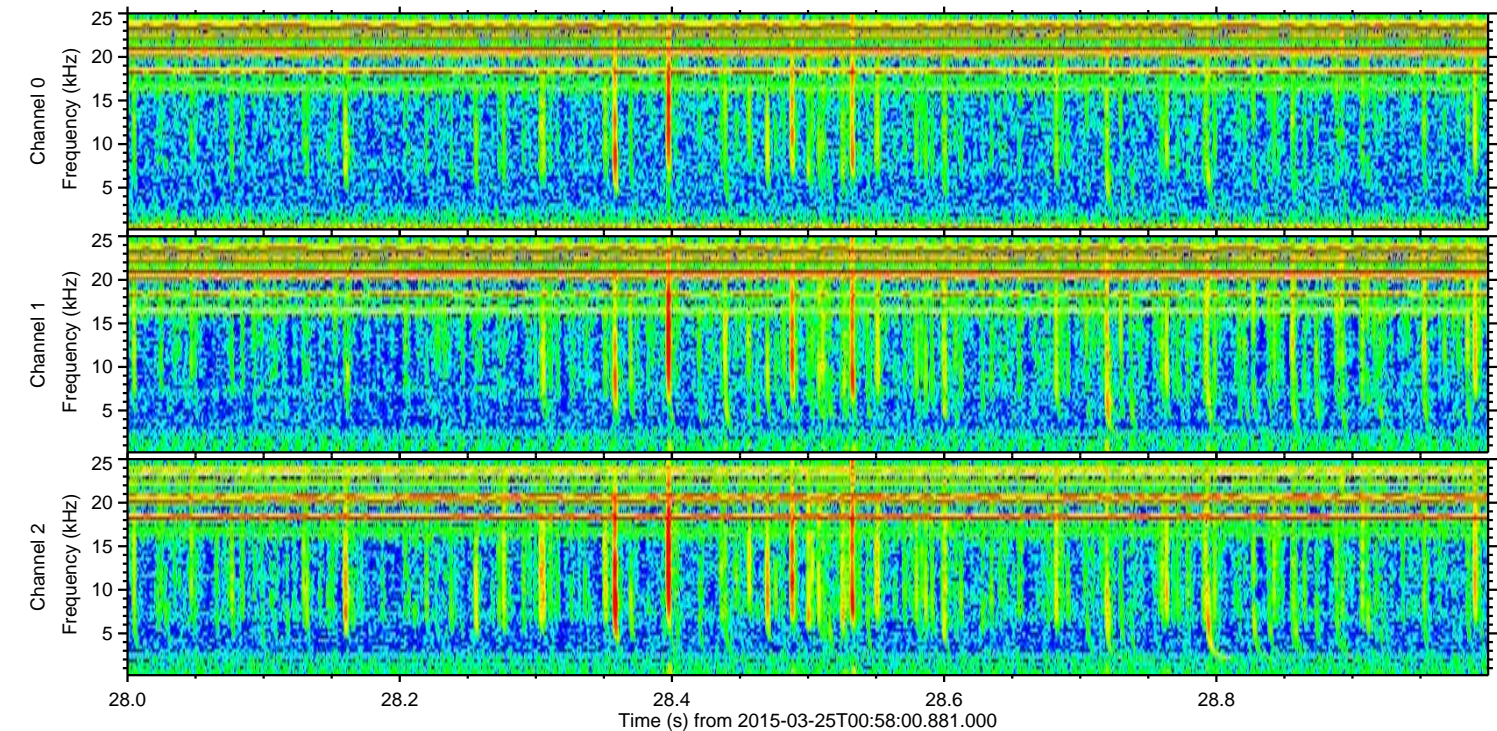
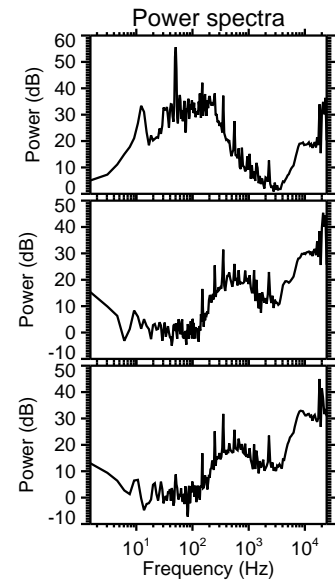
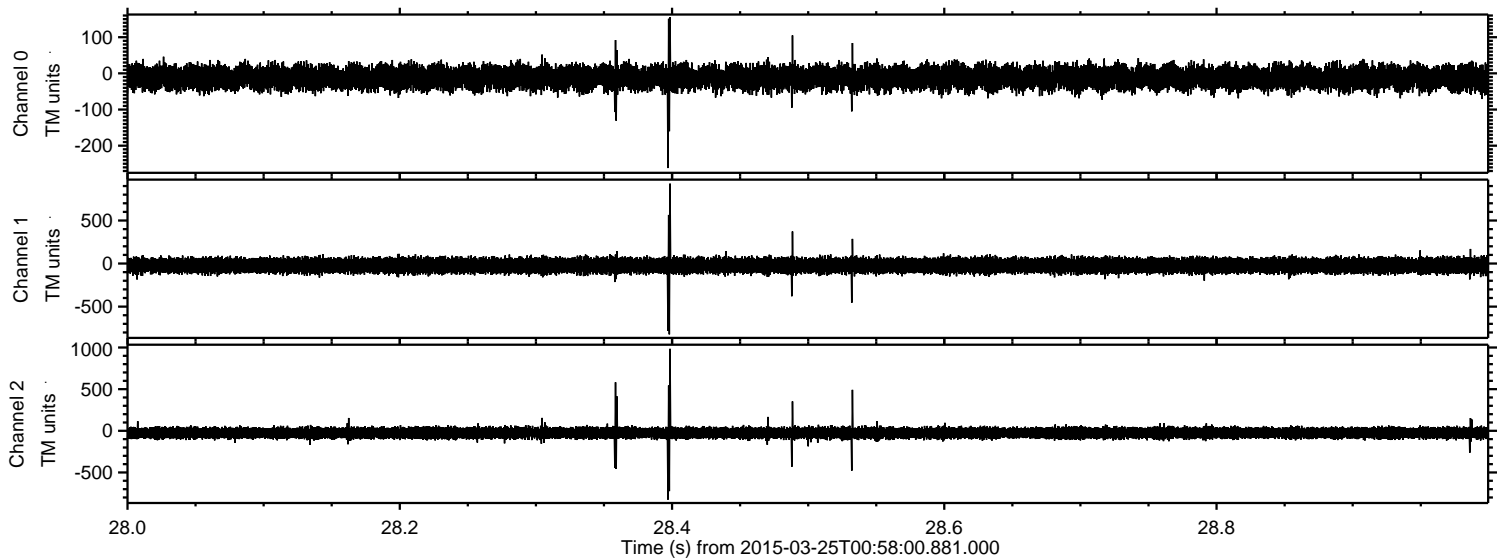

Processed Wed Mar 25 02:06:02 2015 by ELM ver.2012-10-06 from 001__elm20150325_005759__dat00.bin

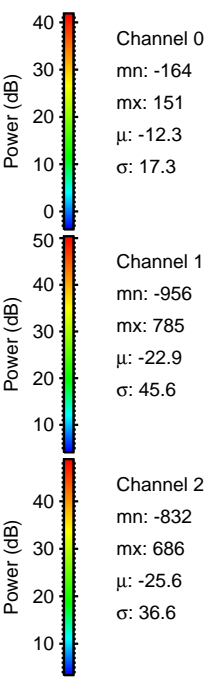
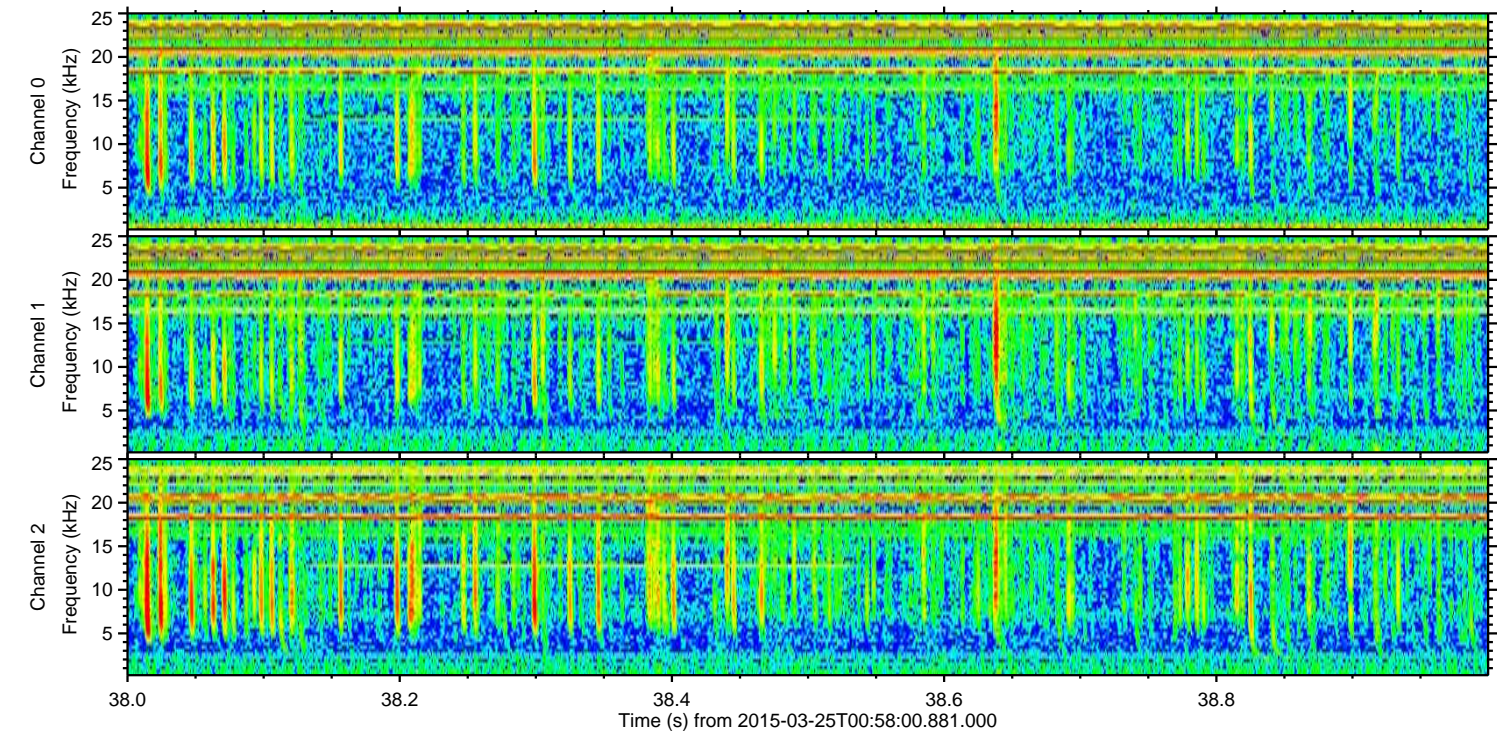
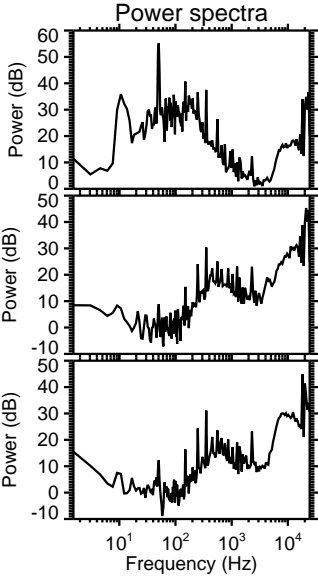
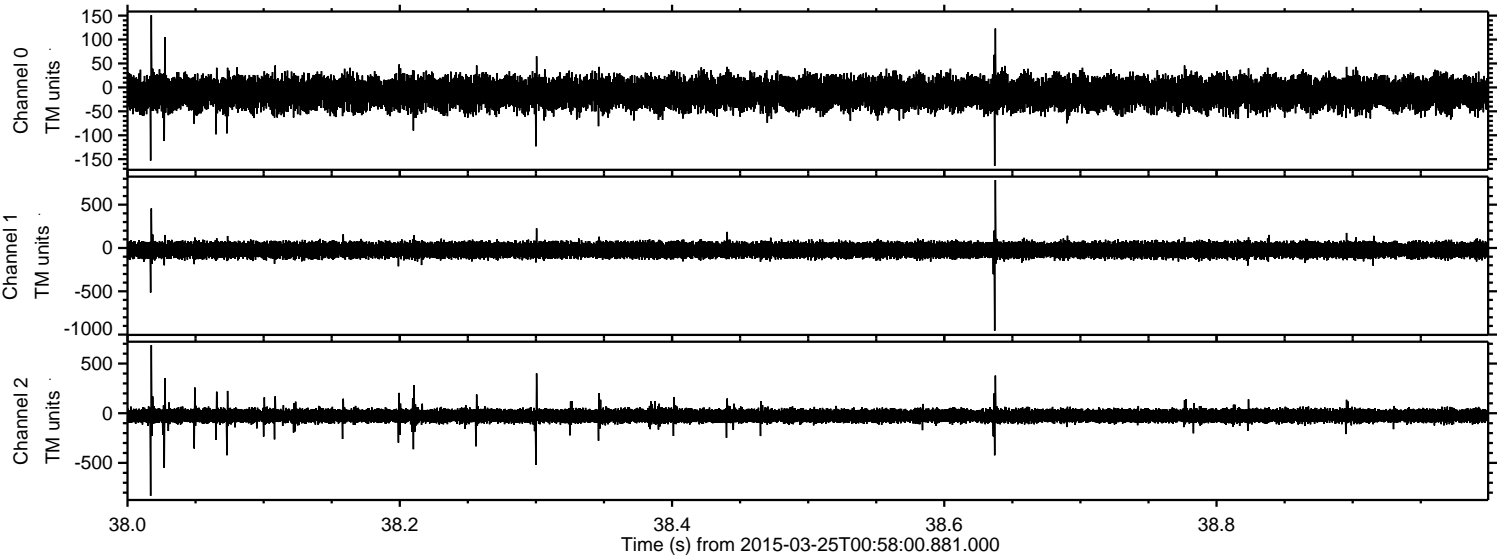

Processed Wed Mar 25 02:06:03 2015 by ELM ver.2012-10-06 from 001__elm20150325_005759__dat00.bin

