

ELMAVAN 3D WAVEFORMS (Measured data sampled at 50 kHz) 49782 packets of 144 samples from 2015-03-24T20:47:52.037.000.

Processed Tue Mar 24 21:55:15 2015 by ELM ver.2012-10-06 from 001__elm20150324_204751__dat00.bin

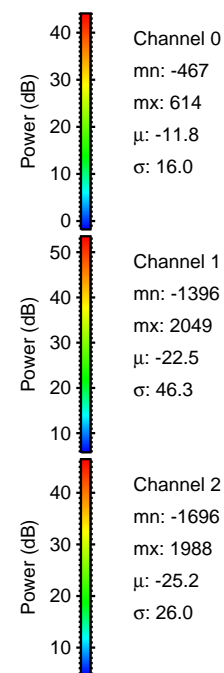
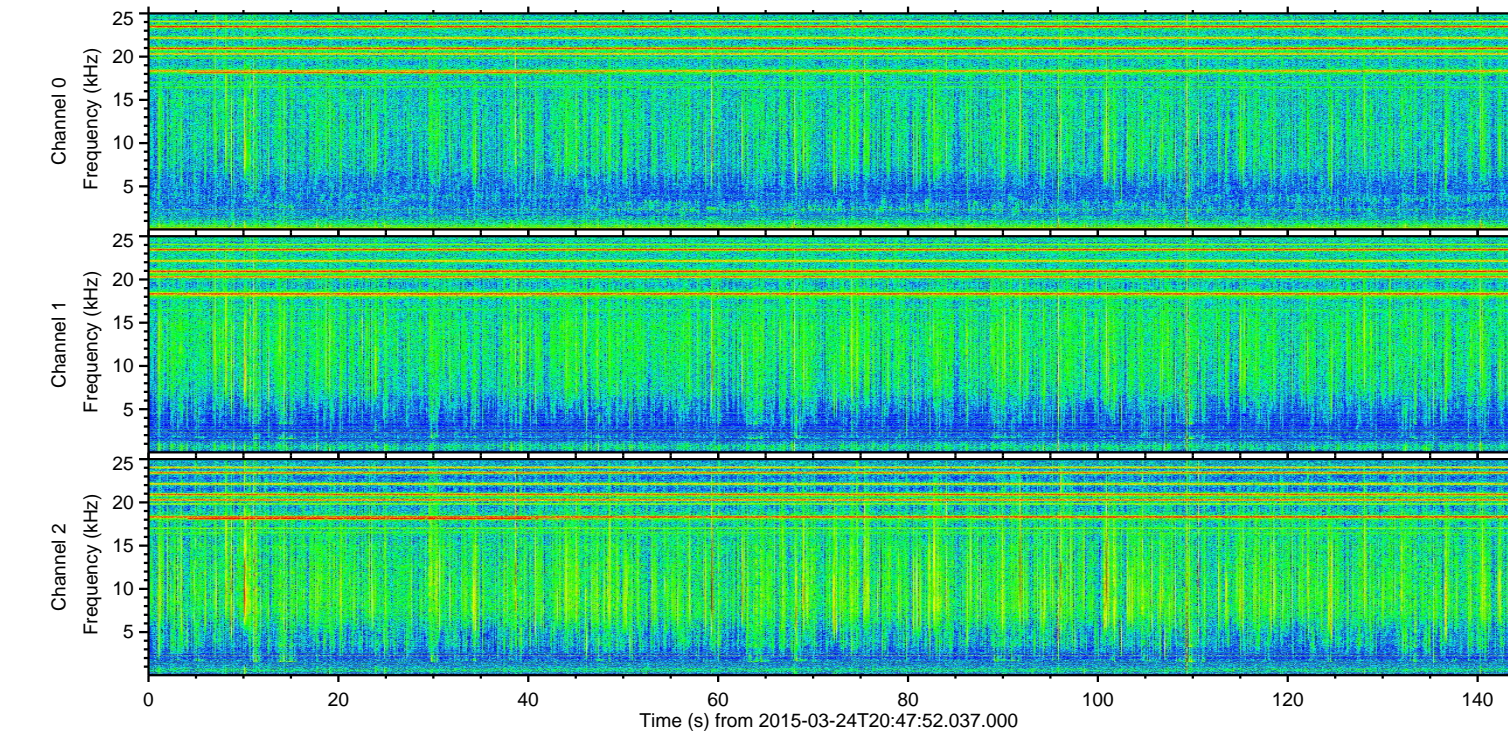
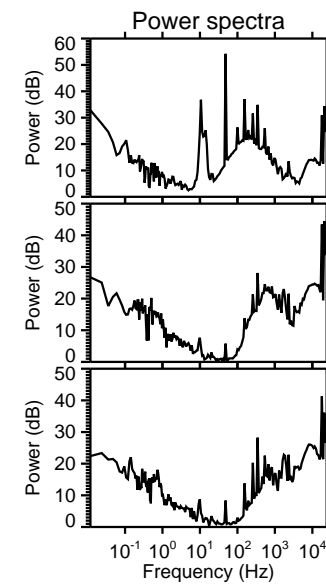
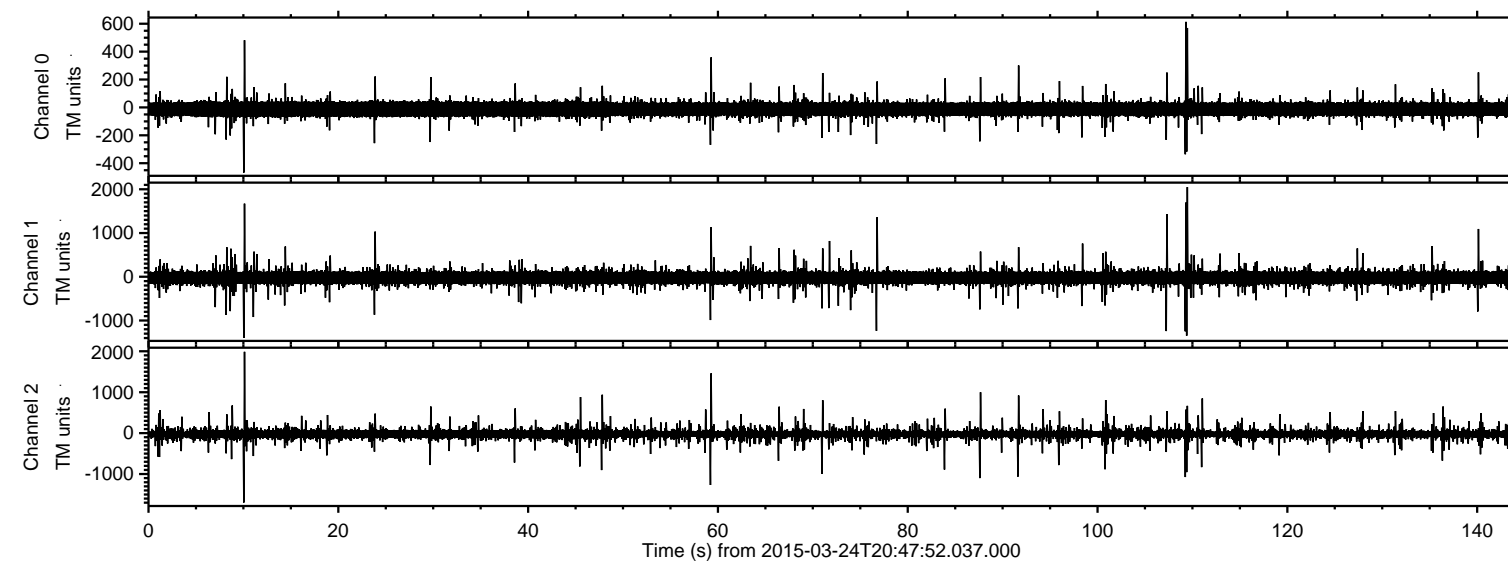

ELMAVAN 3D WAVEFORMS (Measured data sampled at 50 kHz) 49782 packets of 144 samples from 2015-03-24T20:47:52.037.000. Part 110/144

Processed Tue Mar 24 21:55:26 2015 by ELM ver.2012-10-06 from 001__elm20150324_204751__dat00.bin

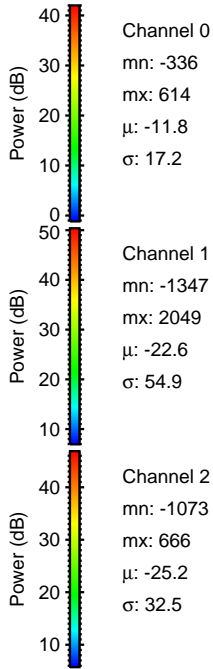
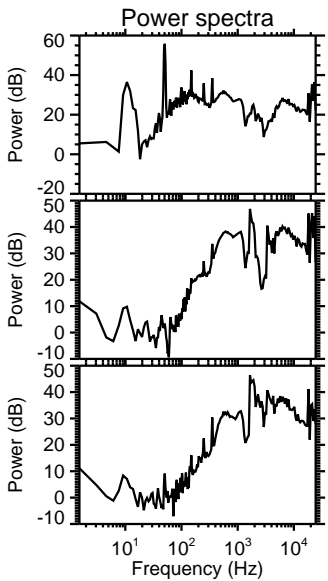
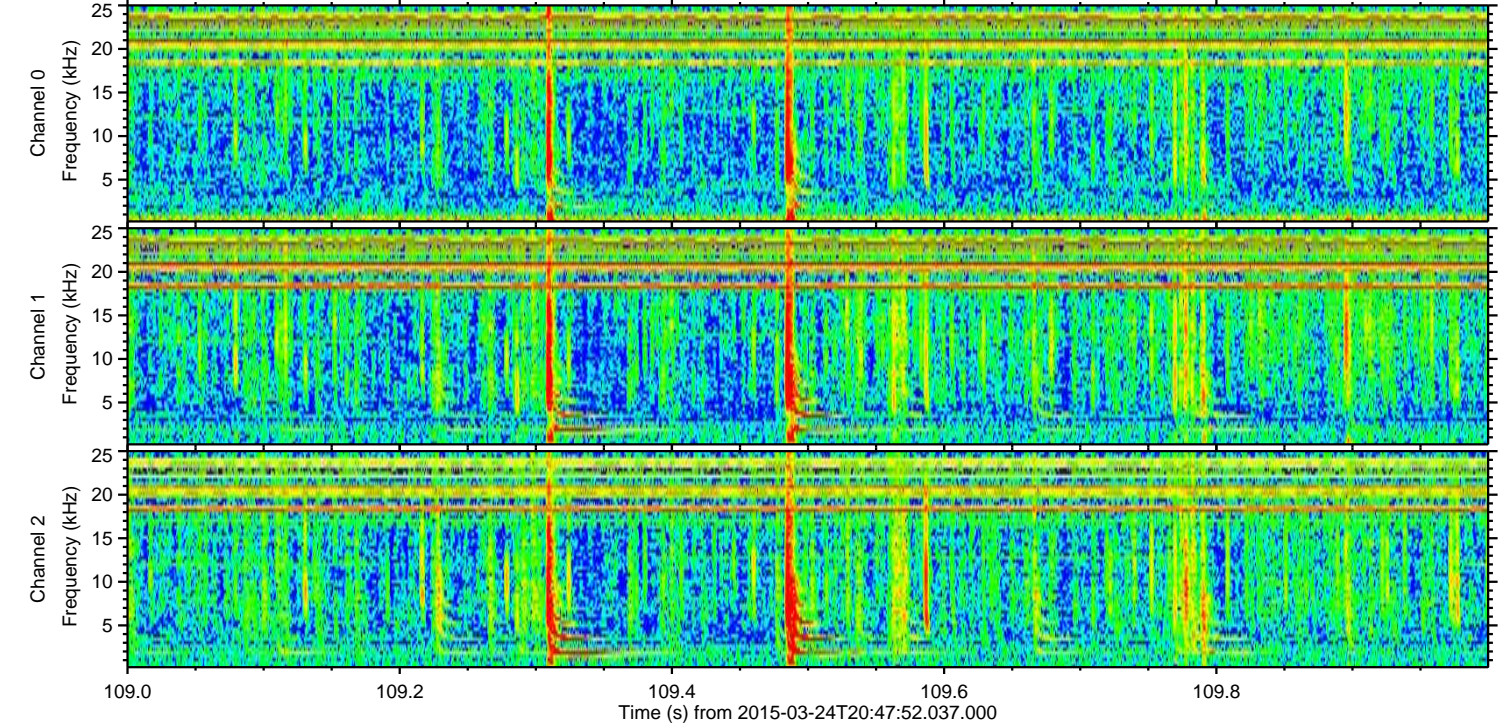
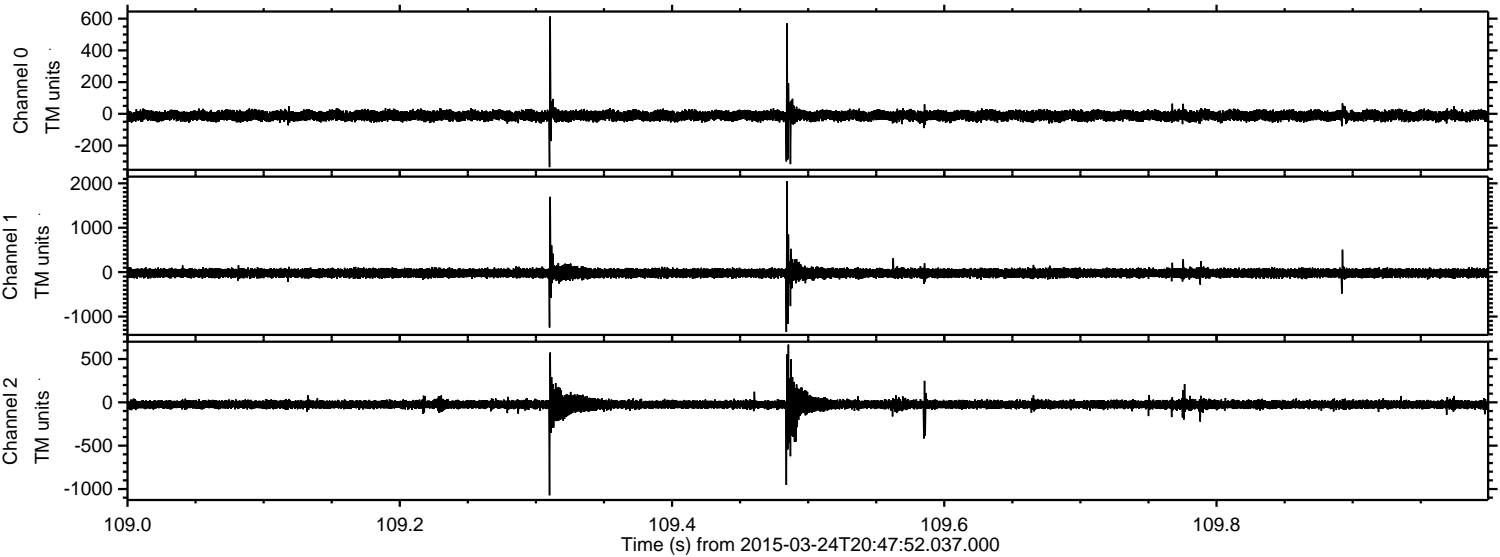

Processed Tue Mar 24 21:55:27 2015 by ELM ver.2012-10-06 from 001__elm20150324_204751__dat00.bin

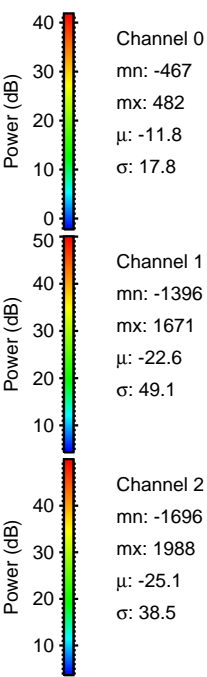
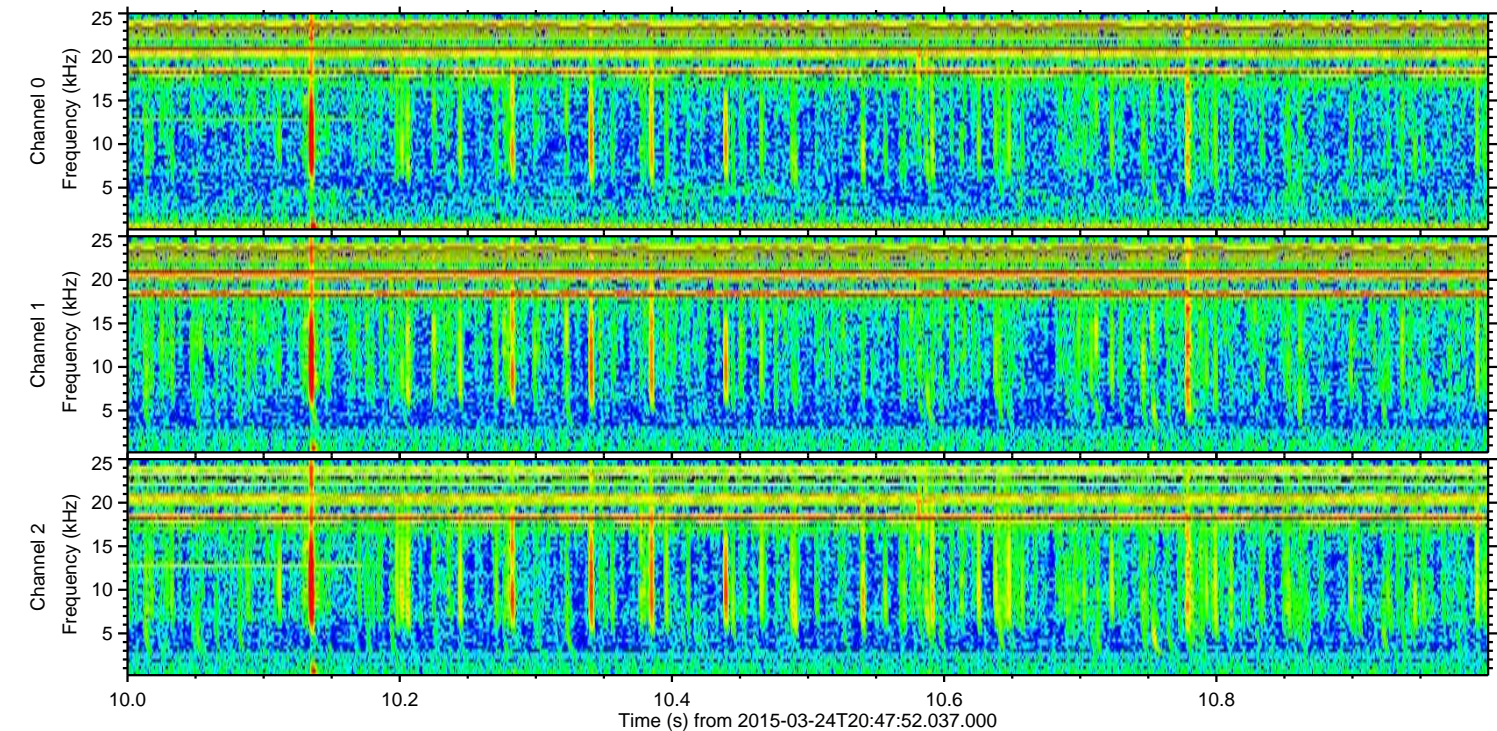
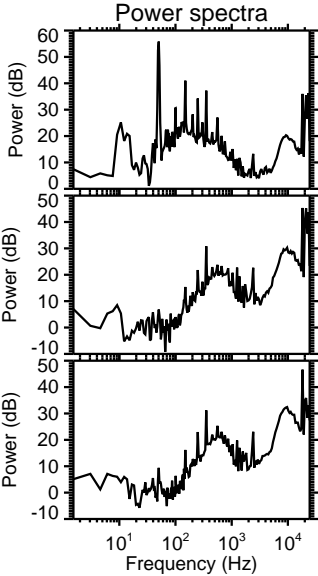
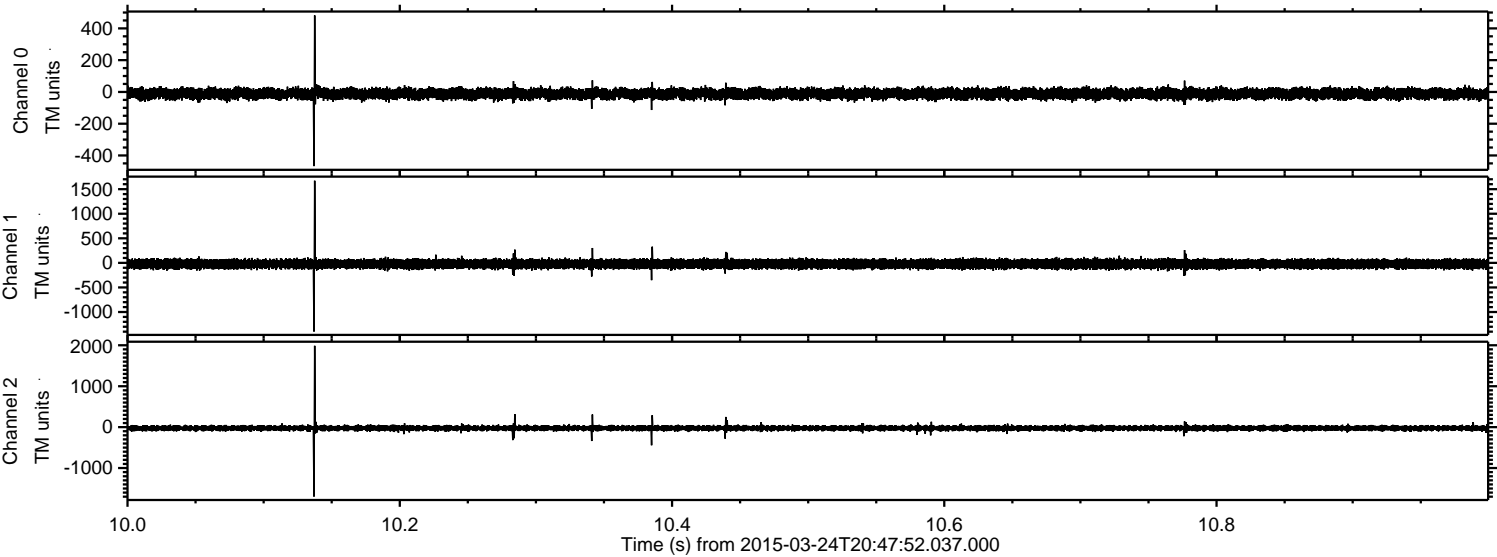

Processed Tue Mar 24 21:55:28 2015 by ELM ver.2012-10-06 from 001__elm20150324_204751__dat00.bin

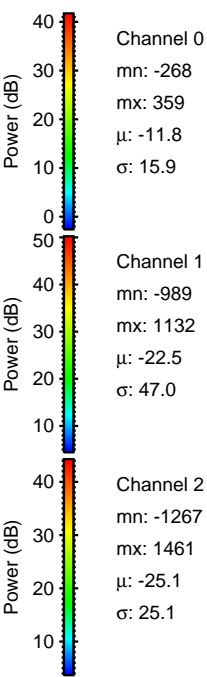
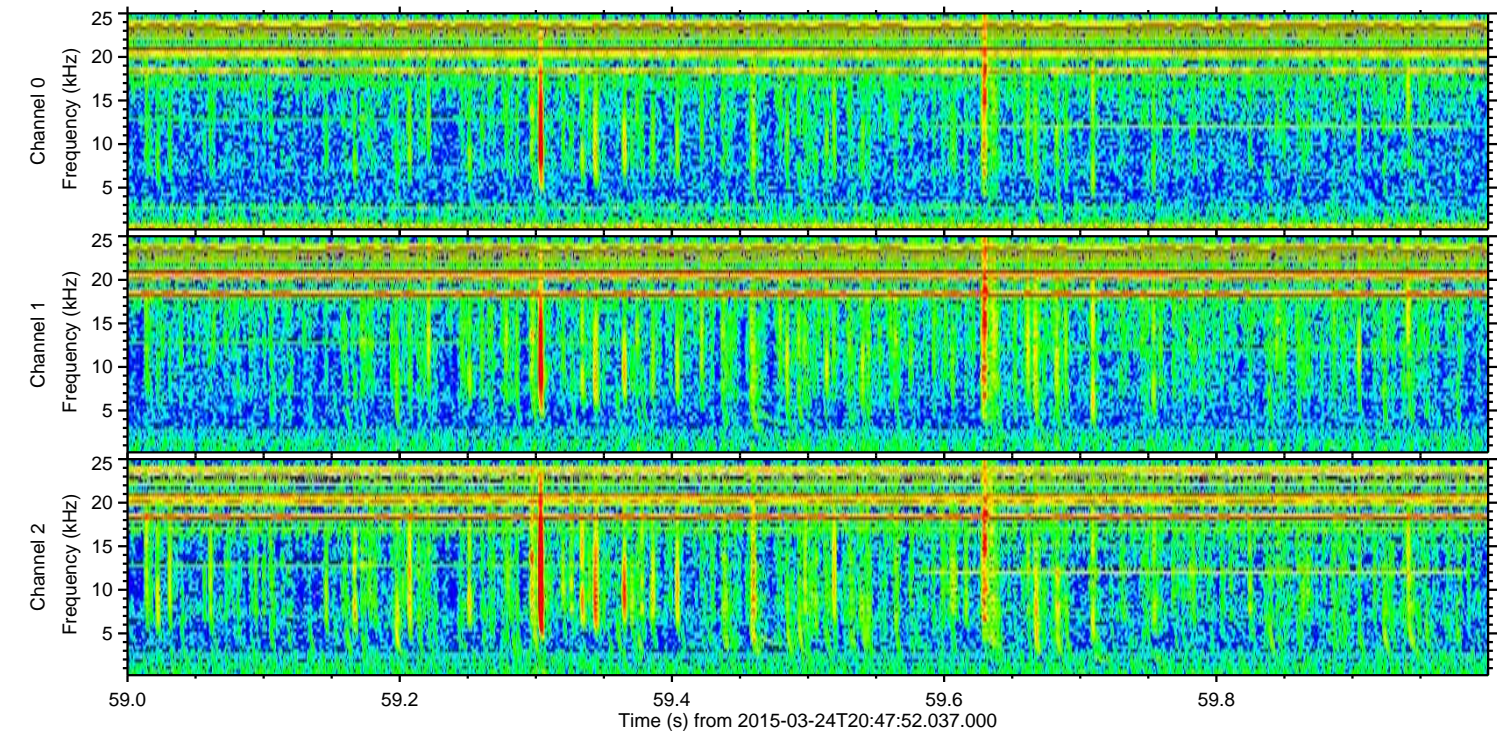
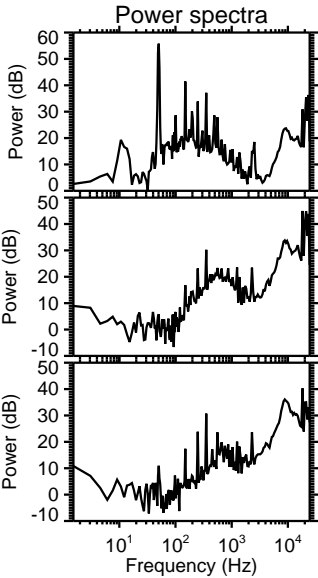
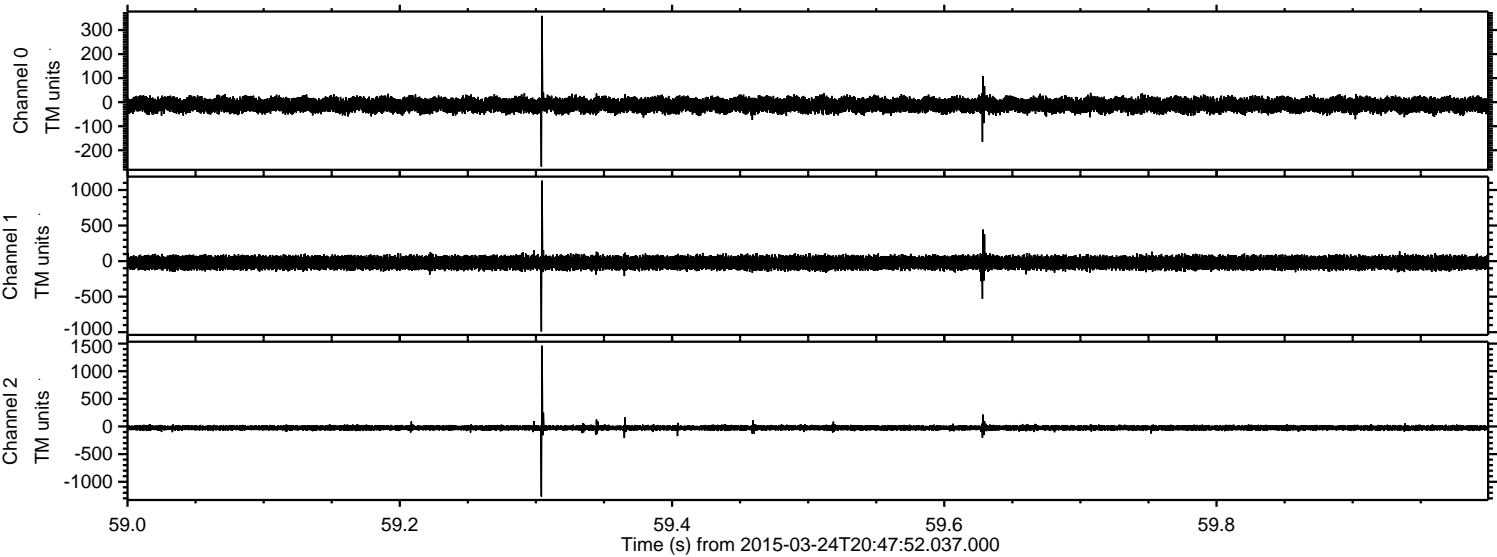

Channel 0
mn: -268
mx: 359
 μ : -11.8
 σ : 15.9

Channel 1
mn: -989
mx: 1132
 μ : -22.5
 σ : 47.0

Channel 2
mn: -1267
mx: 1461
 μ : -25.1
 σ : 25.1

ELMAVAN 3D WAVEFORMS (Measured data sampled at 50 kHz) 49782 packets of 144 samples from 2015-03-24T20:47:52.037.000. Part 108/144

Processed Tue Mar 24 21:55:29 2015 by ELM ver.2012-10-06 from 001__elm20150324_204751__dat00.bin

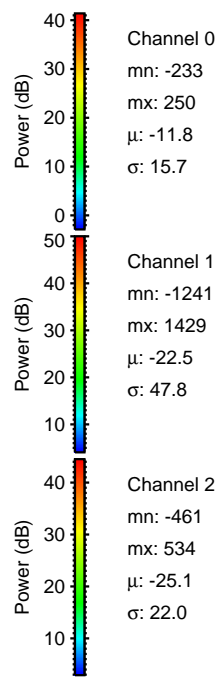
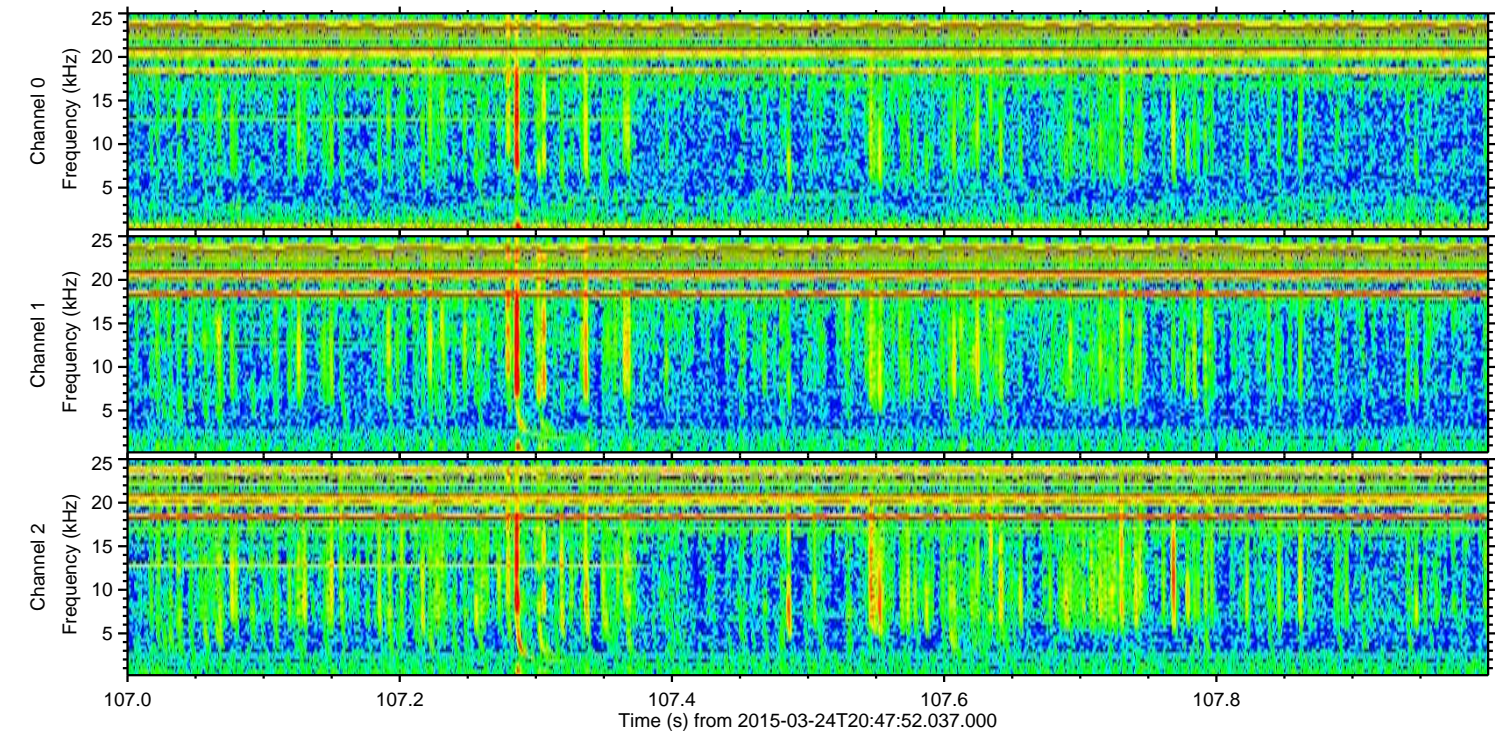
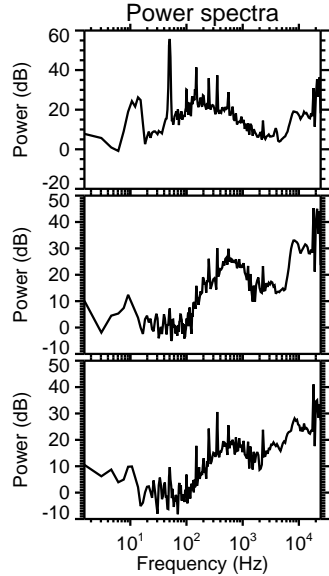
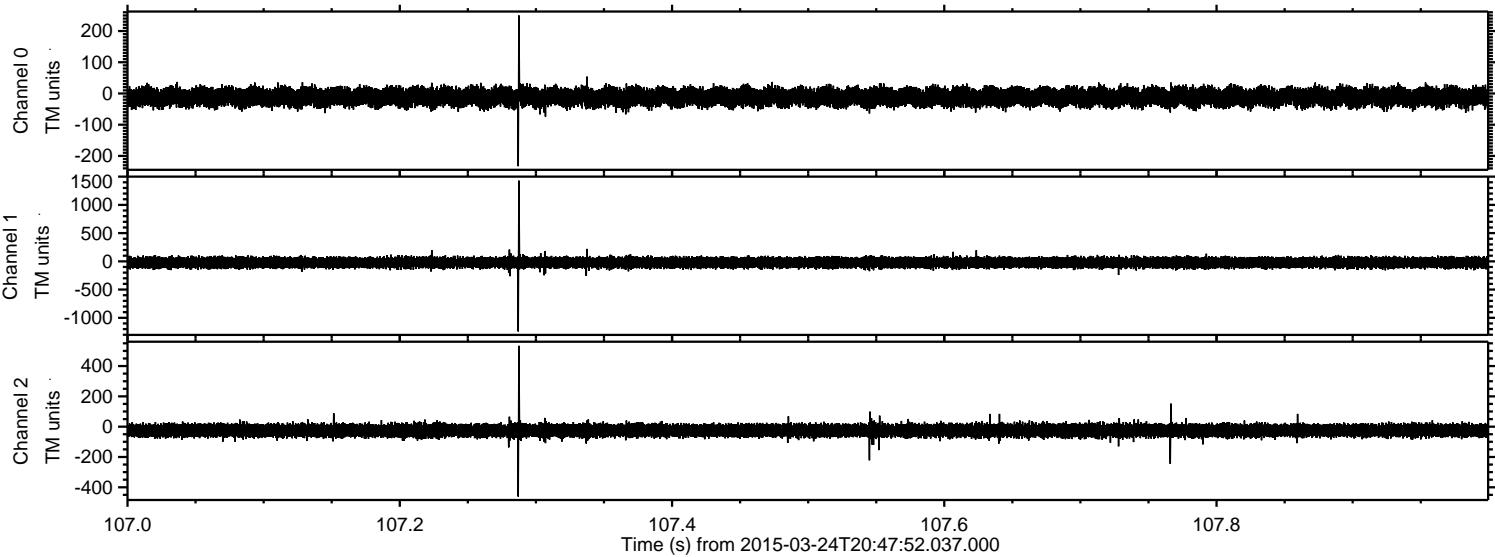

Processed Tue Mar 24 21:55:30 2015 by ELM ver.2012-10-06 from 001__elm20150324_204751__dat00.bin

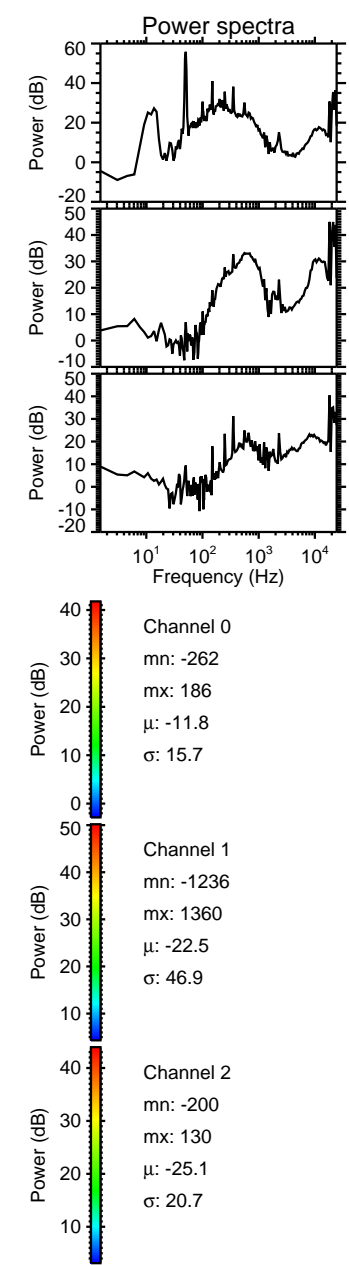
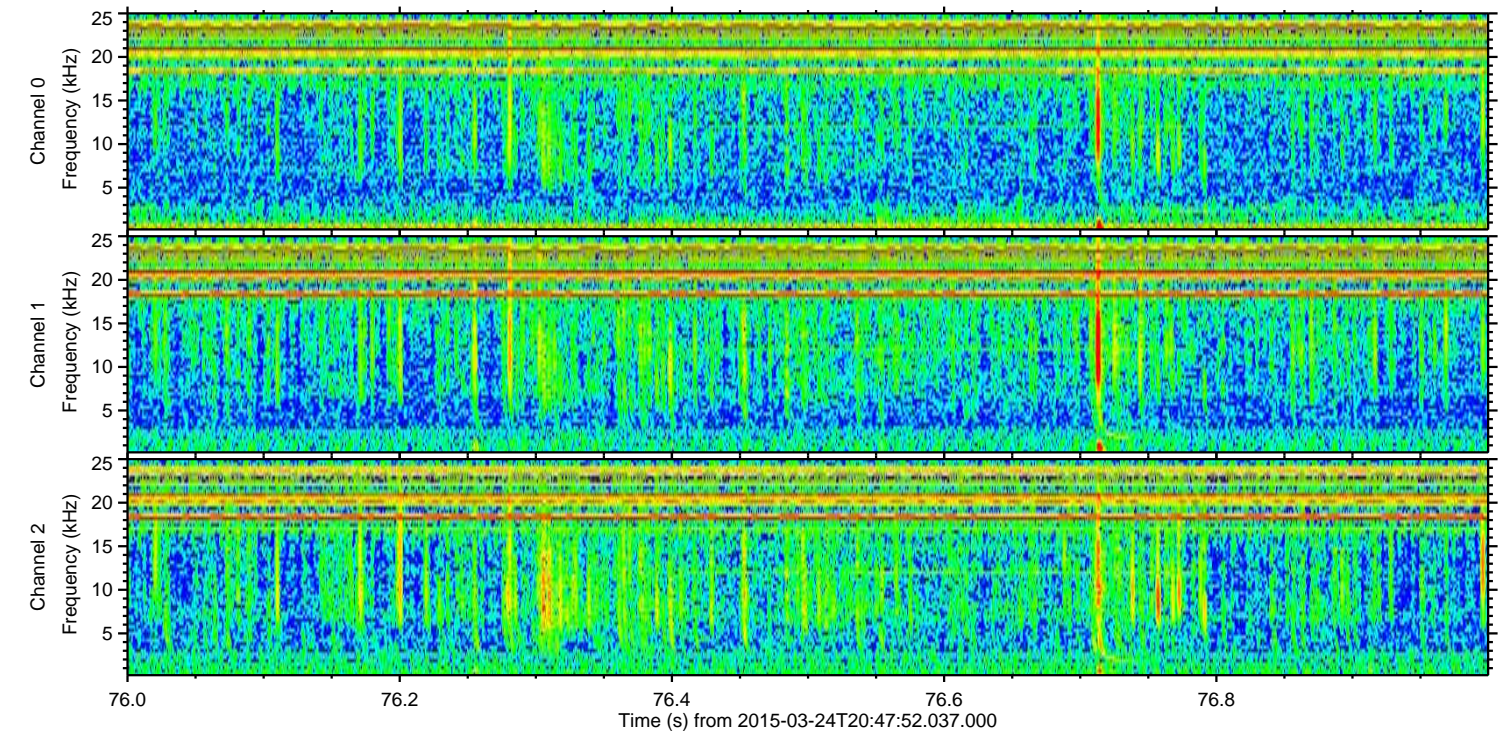
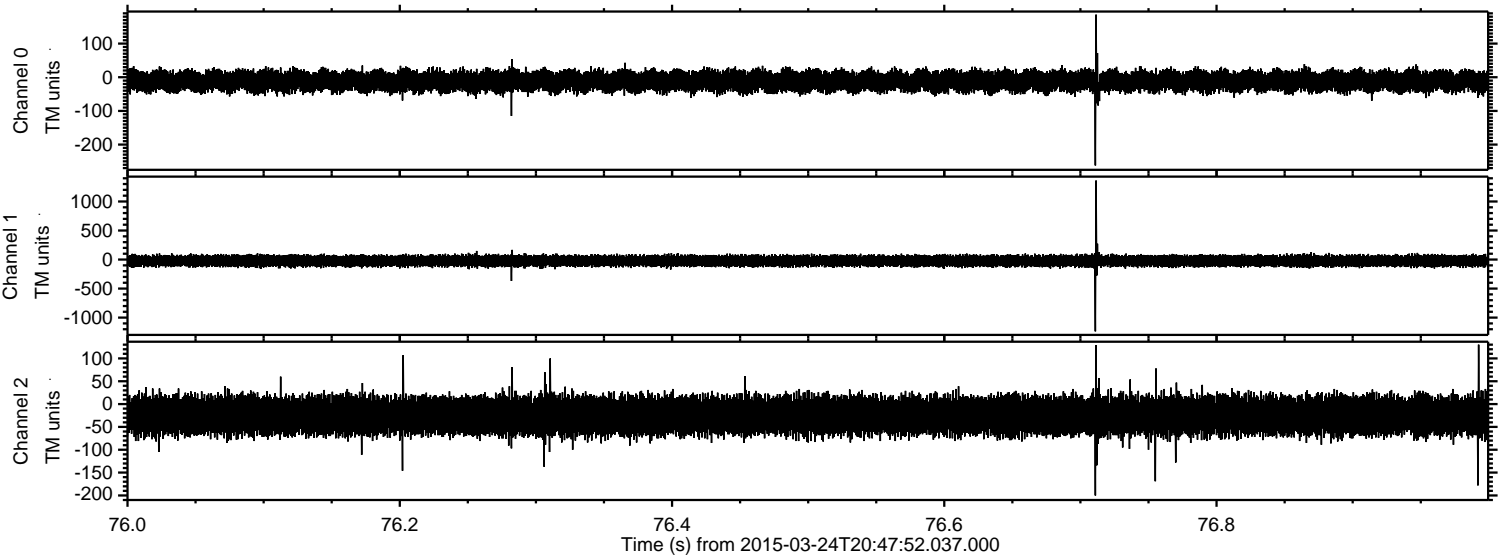

Processed Tue Mar 24 21:55:31 2015 by ELM ver.2012-10-06 from 001__elm20150324_204751__dat00.bin

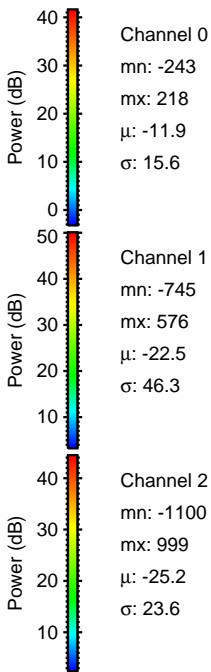
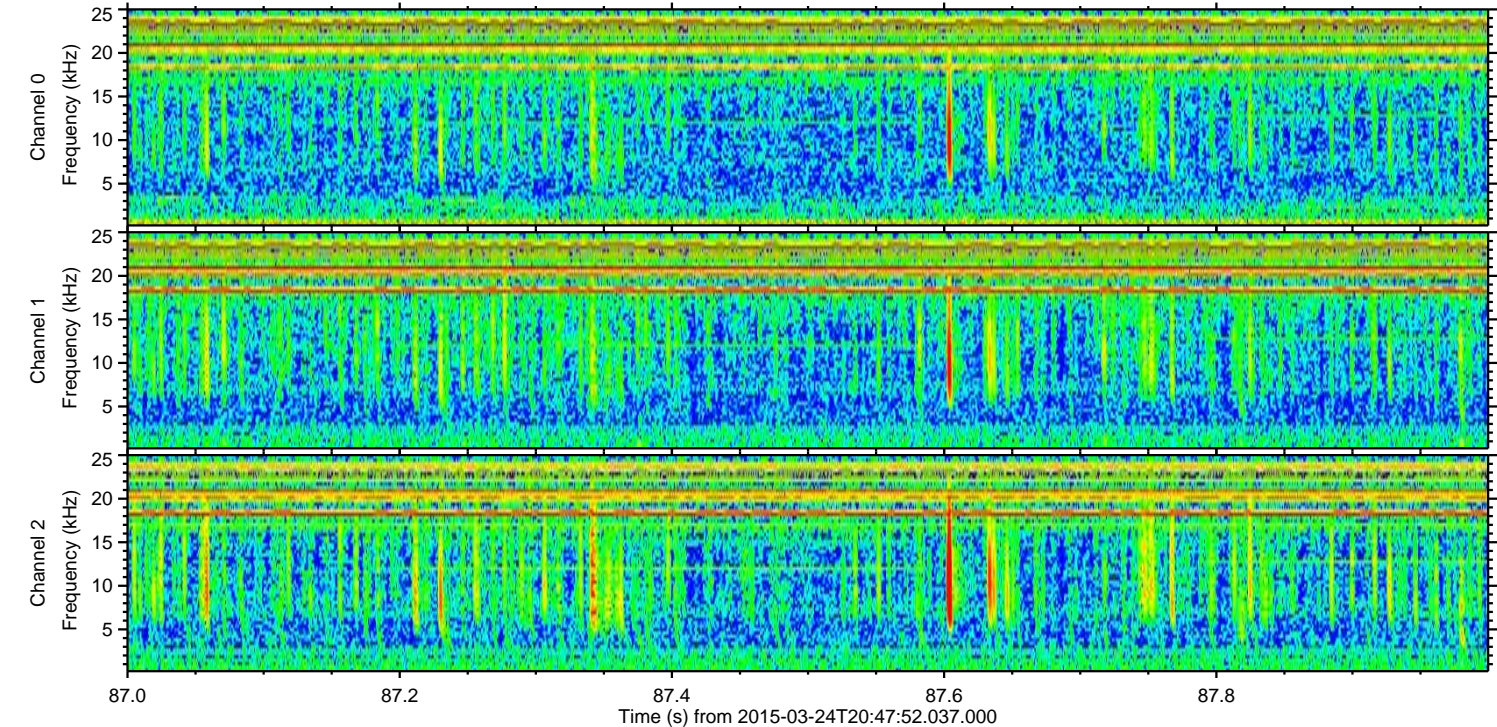
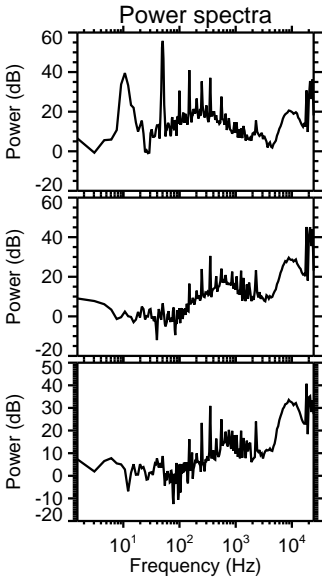
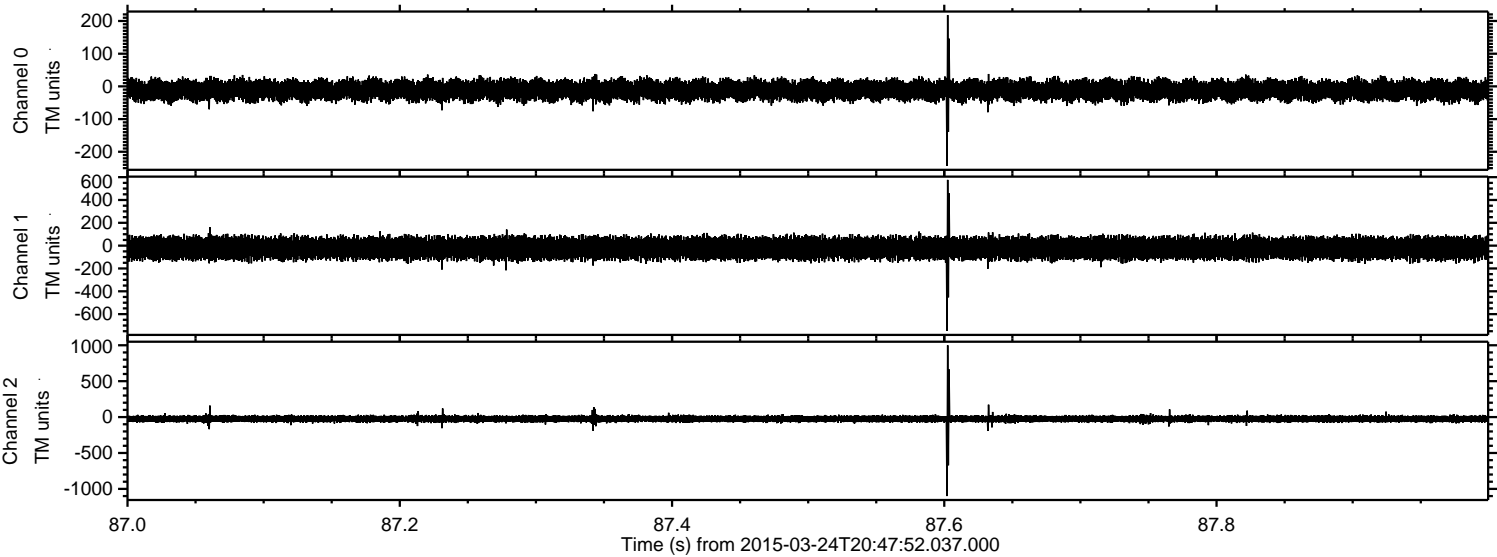

ELMAVAN 3D WAVEFORMS (Measured data sampled at 50 kHz) 49782 packets of 144 samples from 2015-03-24T20:47:52.037.000. Part 141/144

Processed Tue Mar 24 21:55:32 2015 by ELM ver.2012-10-06 from 001__elm20150324_204751__dat00.bin

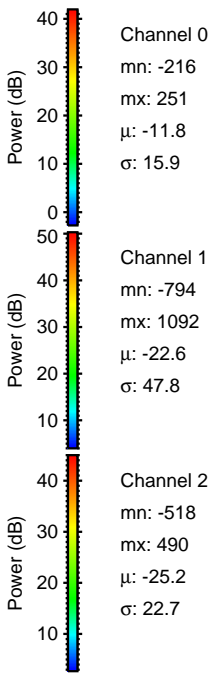
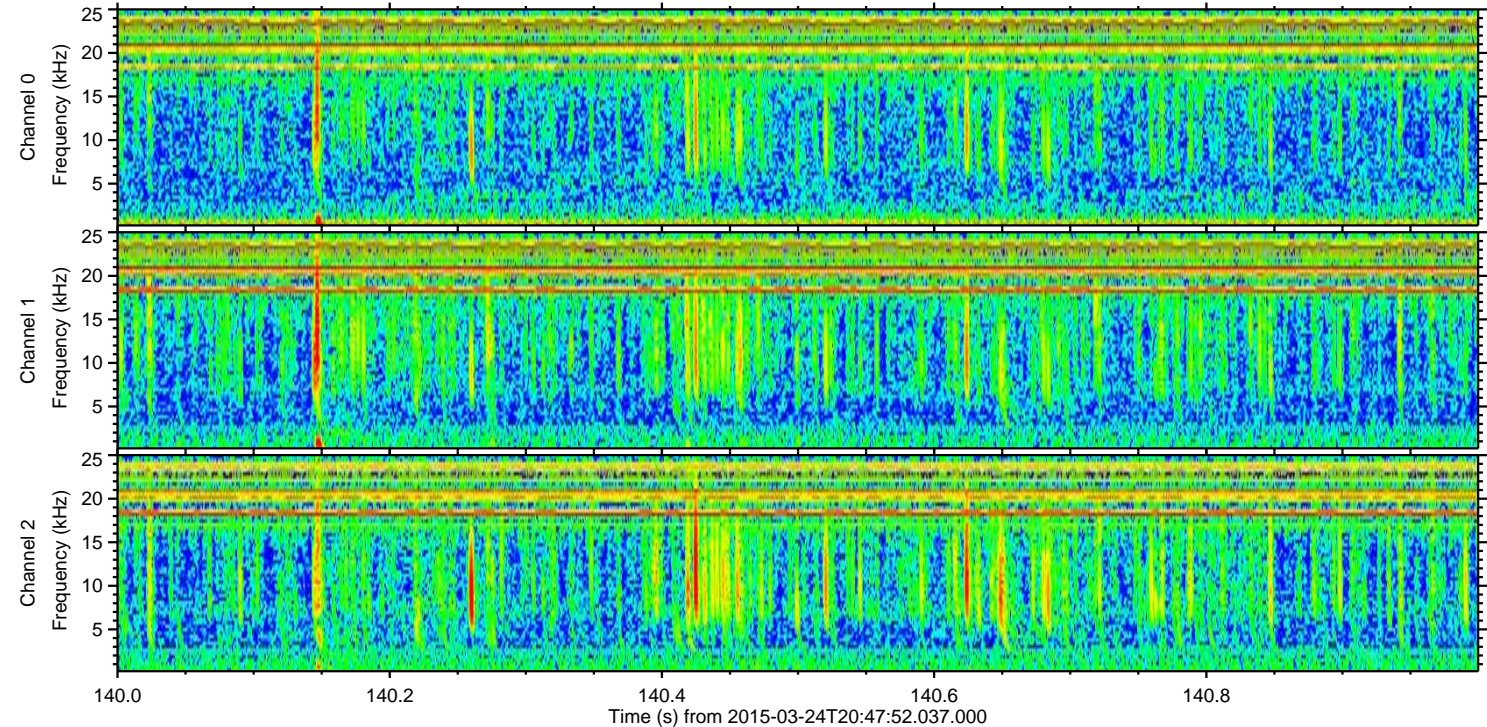
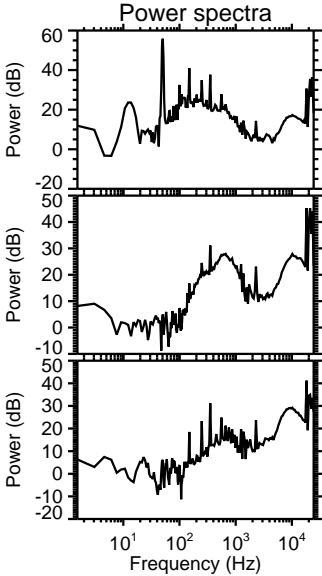
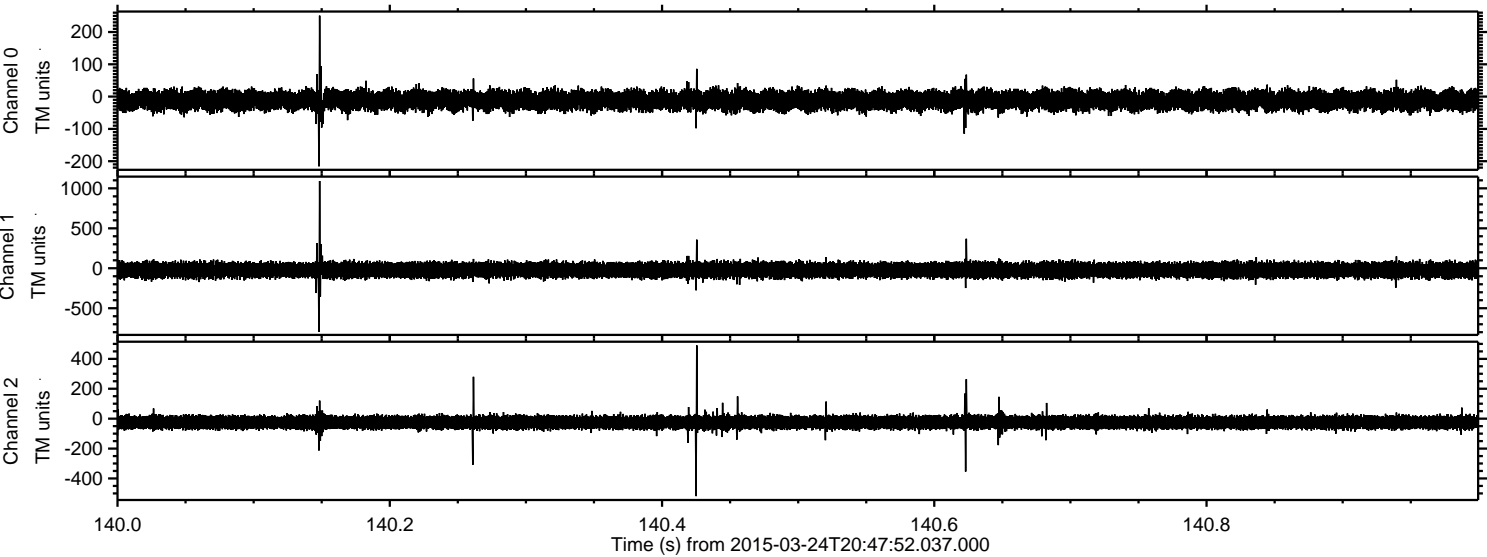

Processed Tue Mar 24 21:55:33 2015 by ELM ver.2012-10-06 from 001__elm20150324_204751__dat00.bin

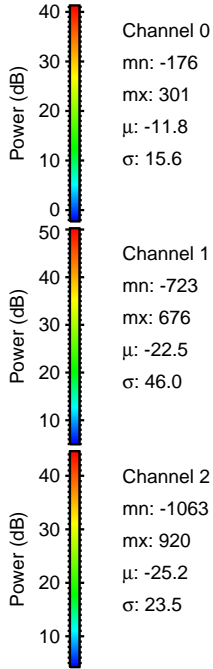
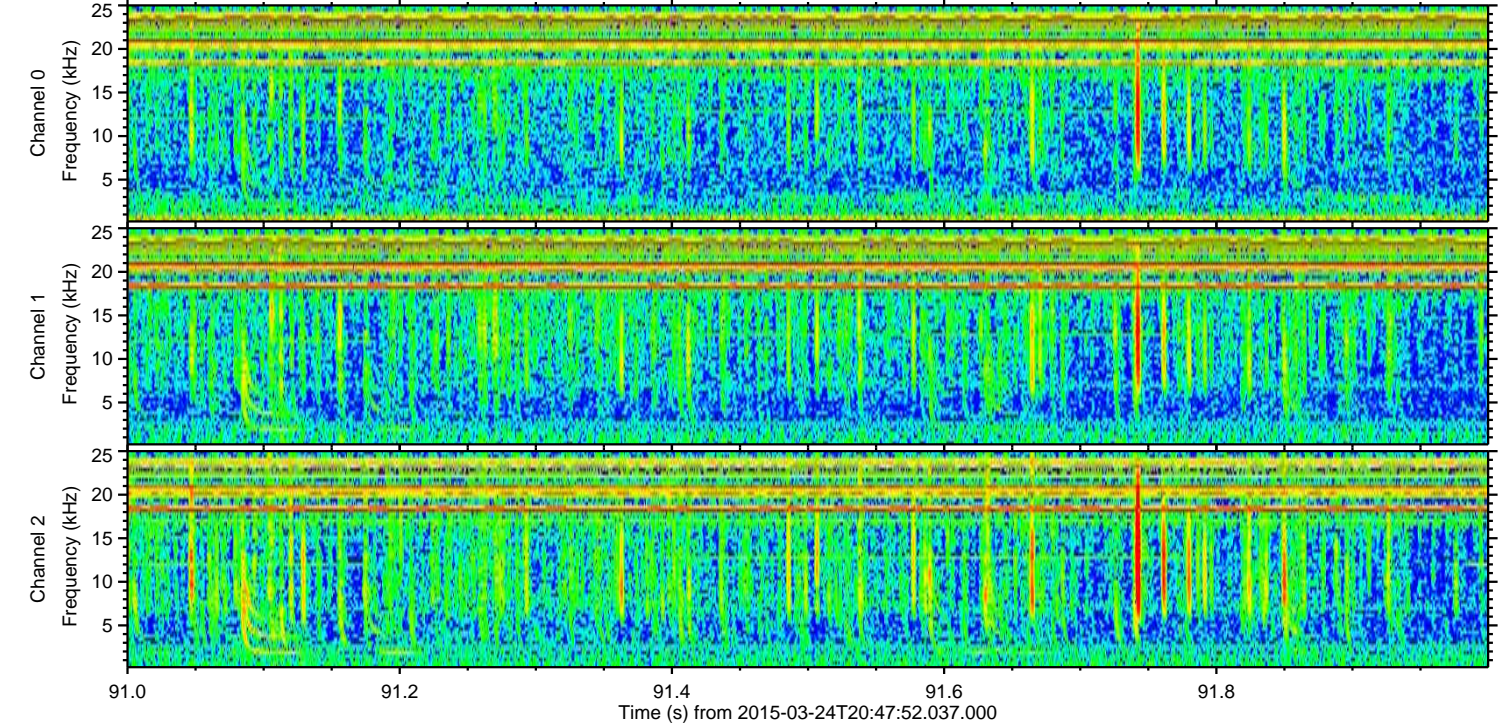
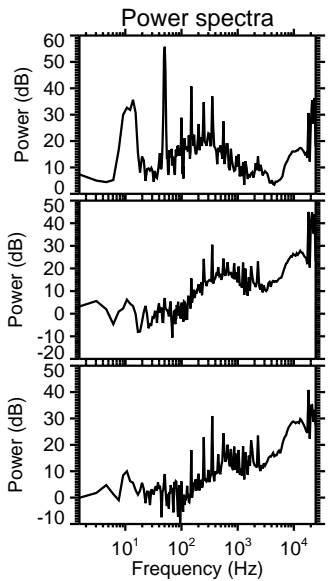
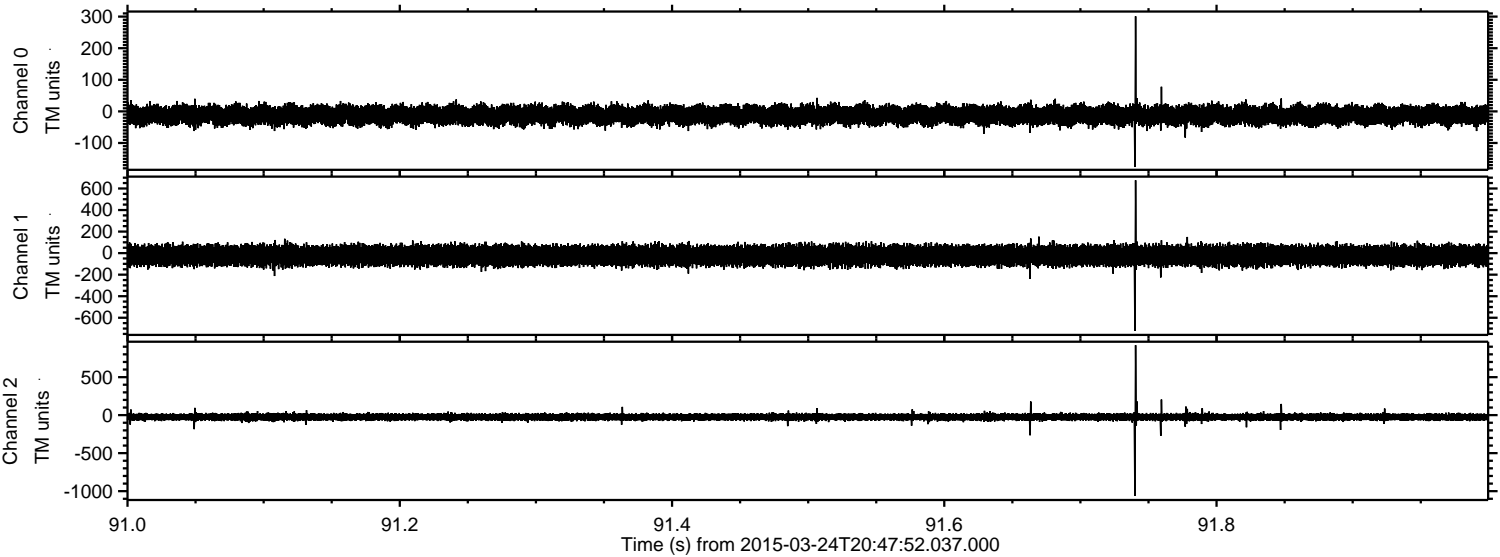

Processed Tue Mar 24 21:55:34 2015 by ELM ver.2012-10-06 from 001__elm20150324_204751__dat00.bin

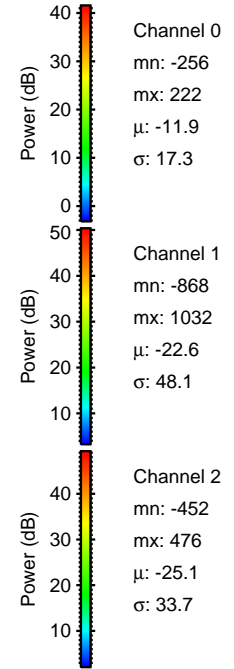
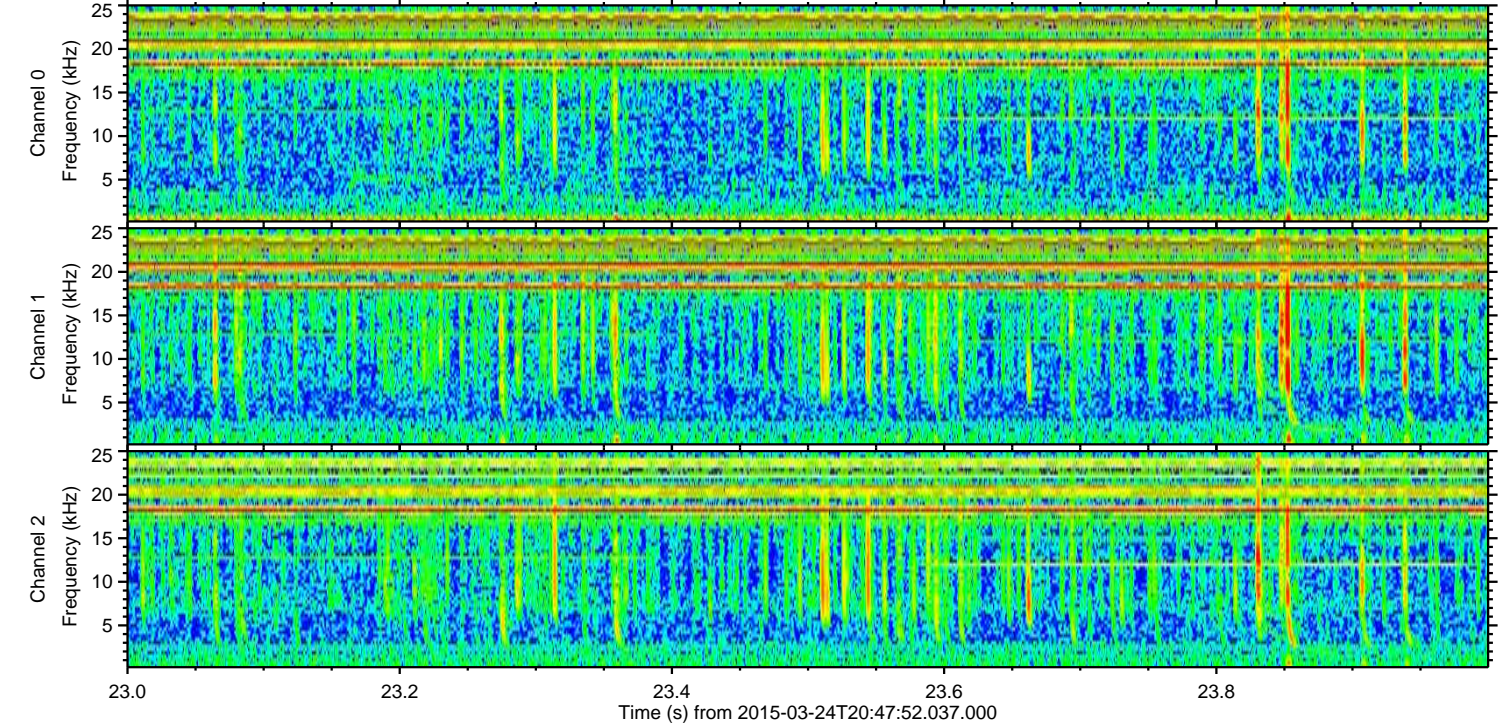
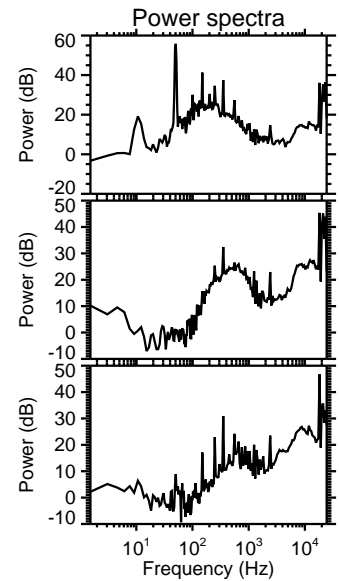
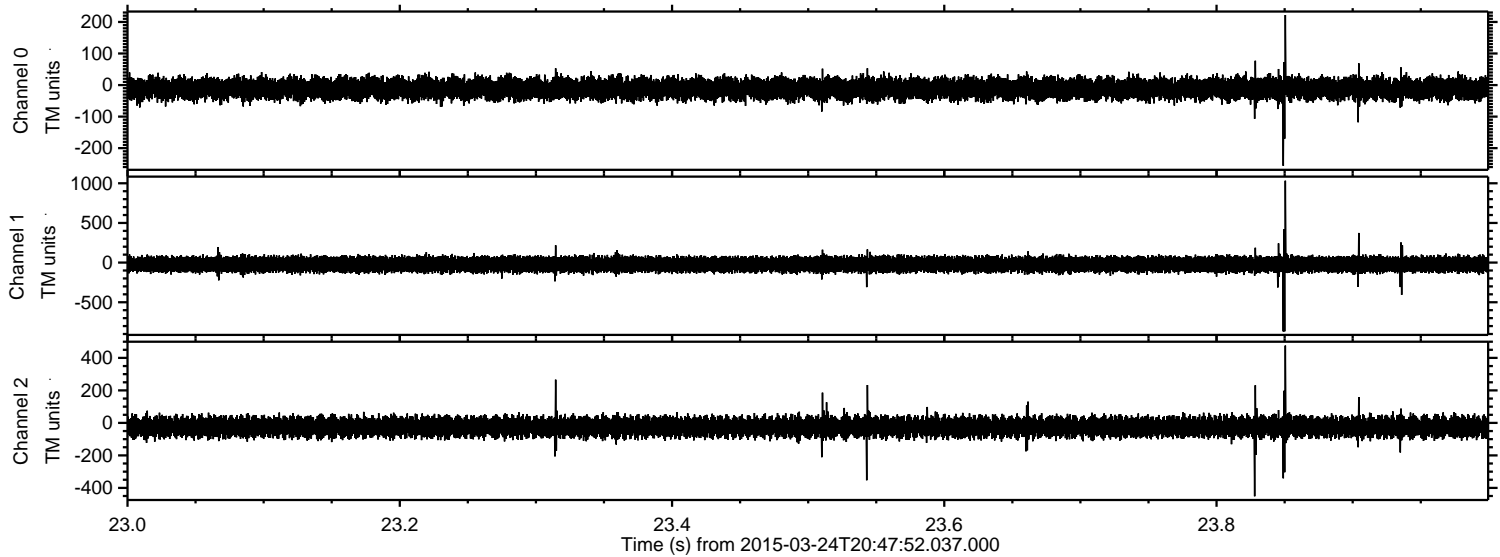

Processed Tue Mar 24 21:55:35 2015 by ELM ver.2012-10-06 from 001__elm20150324_204751__dat00.bin

