

ELMAVAN 3D WAVEFORMS (Measured data sampled at 50 kHz) 49781 packets of 144 samples from 2015-03-24T20:12:50.795.999.

Processed Tue Mar 24 21:20:19 2015 by ELM ver.2012-10-06 from 001__elm20150324_201249__dat00.bin

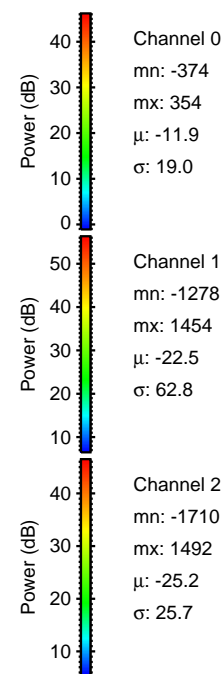
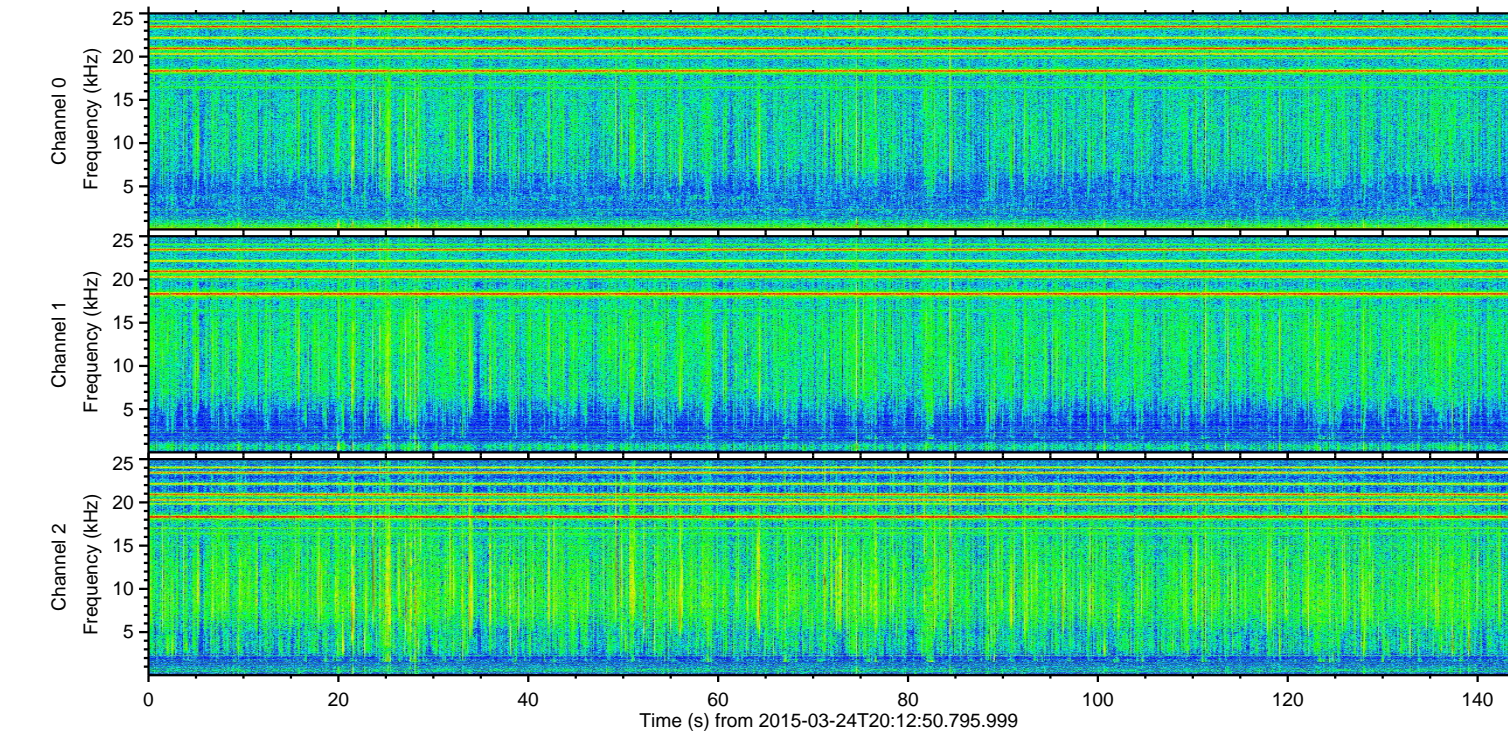
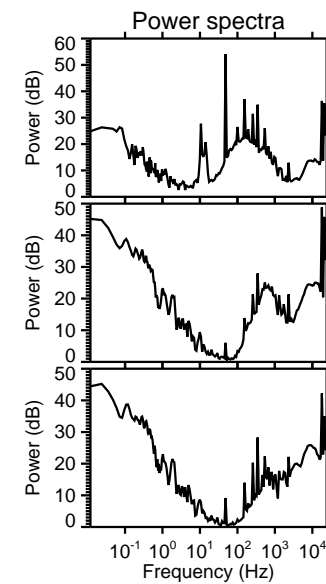
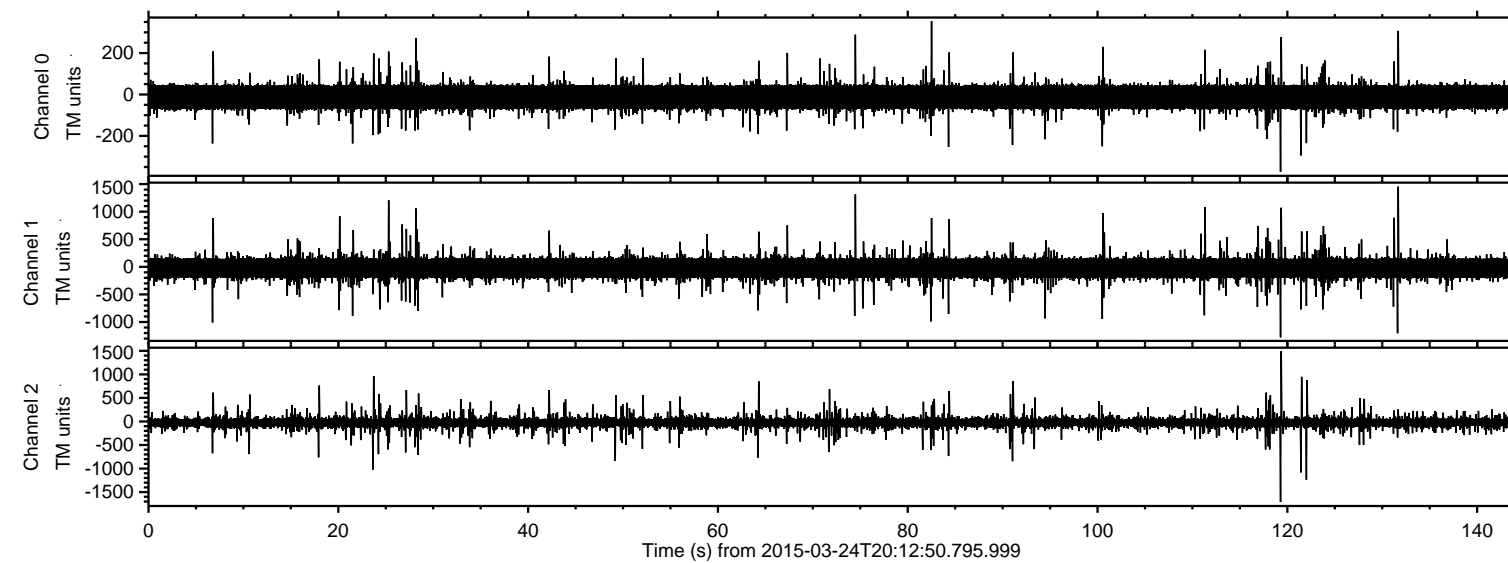

ELMAVAN 3D WAVEFORMS (Measured data sampled at 50 kHz) 49781 packets of 144 samples from 2015-03-24T20:12:50.795.999. Part 120/144

Processed Tue Mar 24 21:20:31 2015 by ELM ver.2012-10-06 from 001__elm20150324_201249__dat00.bin

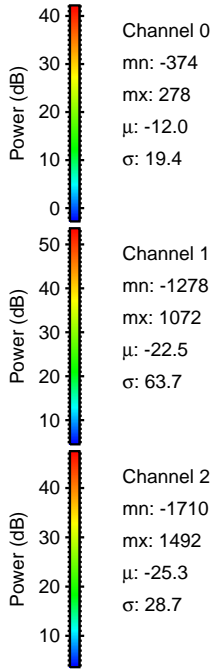
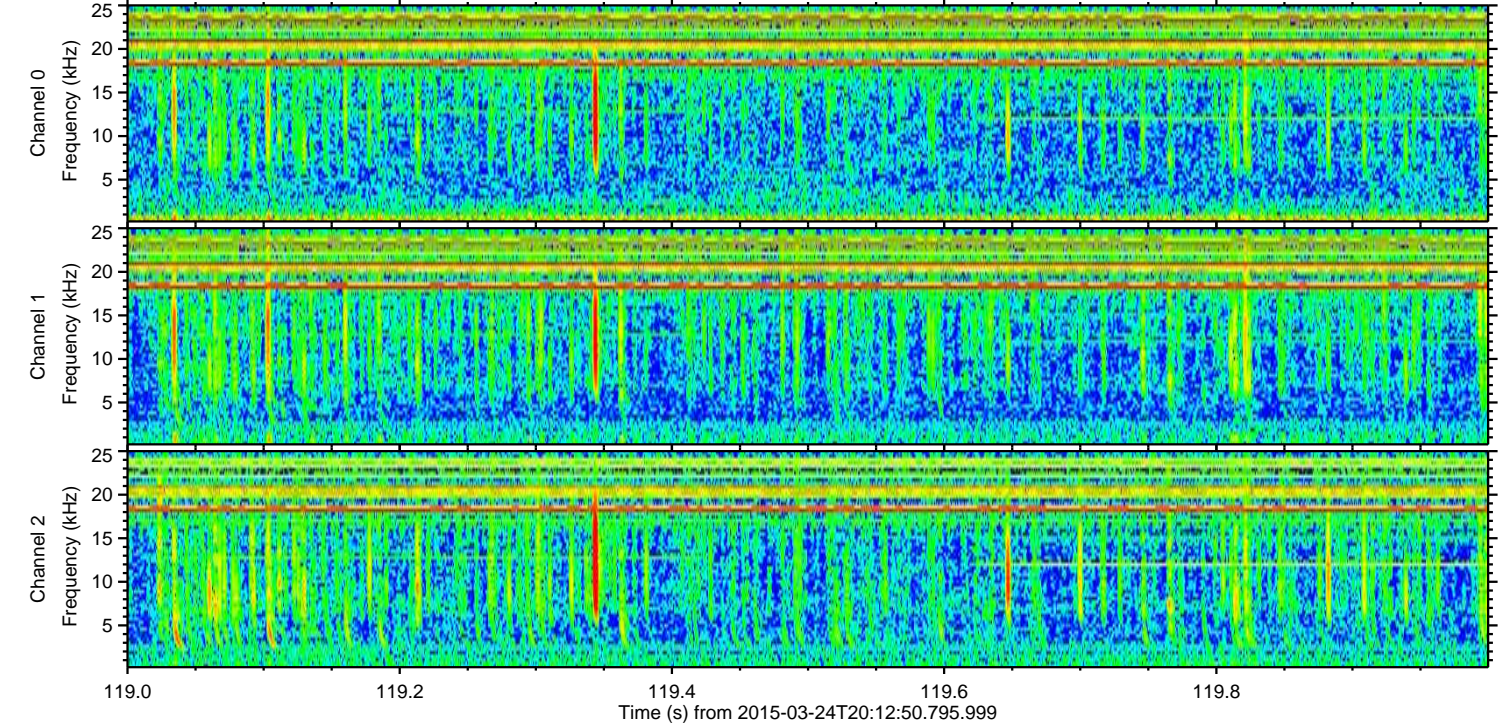
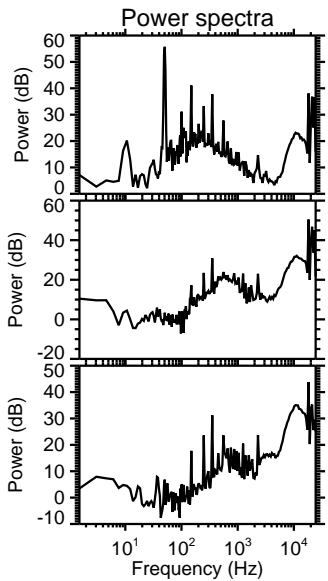
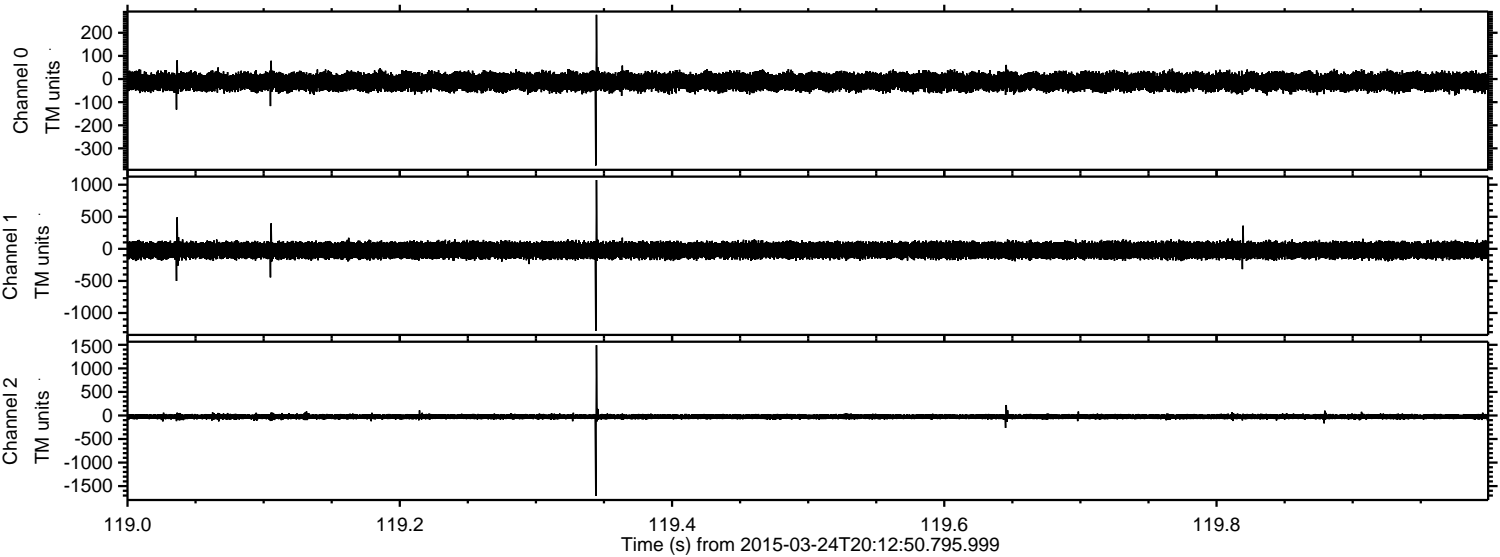

Channel 0
mn: -374
mx: 278
 μ : -12.0
 σ : 19.4

Channel 1
mn: -1278
mx: 1072
 μ : -22.5
 σ : 63.7

Channel 2
mn: -1710
mx: 1492
 μ : -25.3
 σ : 28.7

ELMAVAN 3D WAVEFORMS (Measured data sampled at 50 kHz) 49781 packets of 144 samples from 2015-03-24T20:12:50.795.999. Part 132/144

Processed Tue Mar 24 21:20:32 2015 by ELM ver.2012-10-06 from 001__elm20150324_201249__dat00.bin

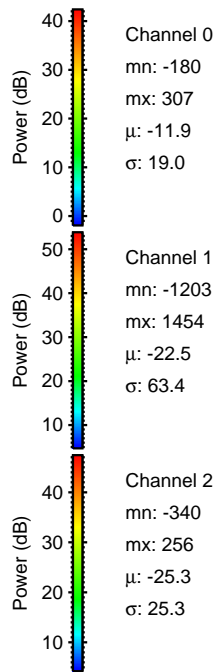
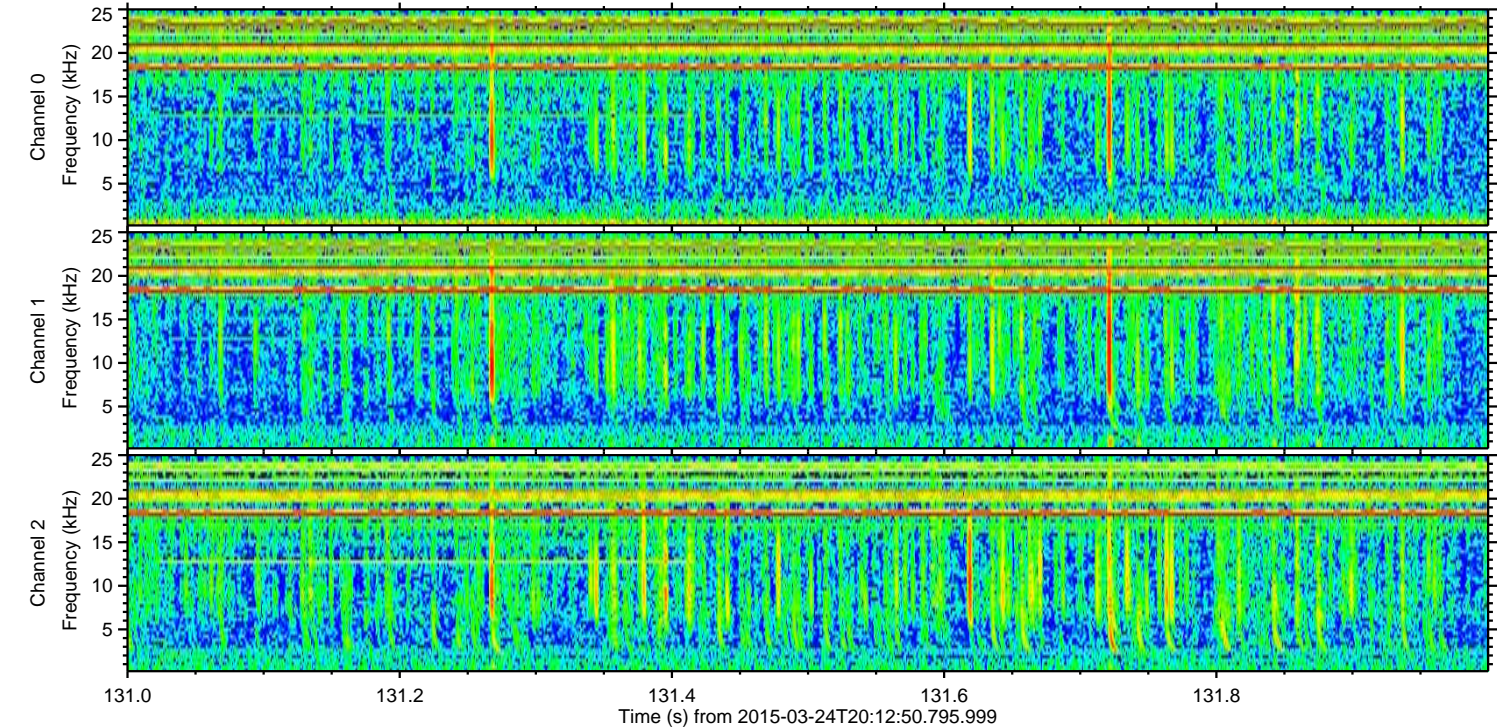
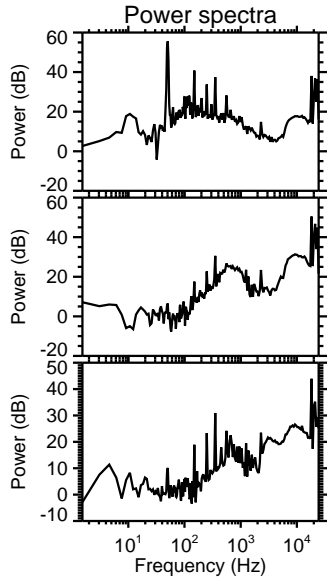
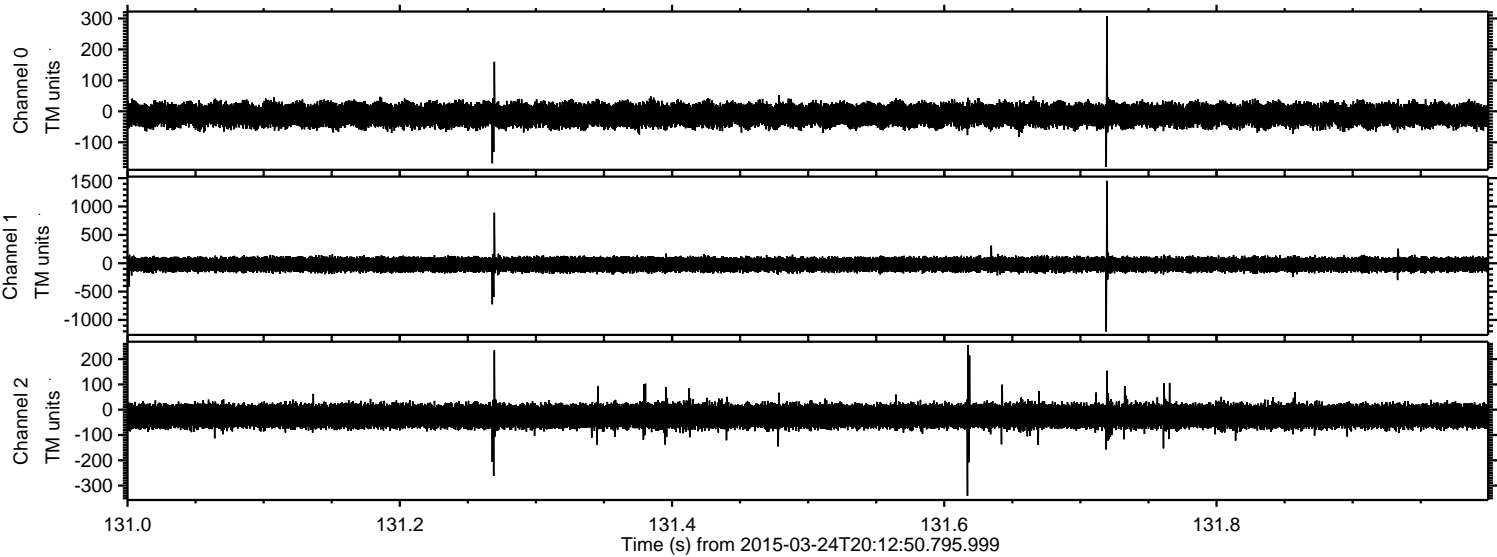

Processed Tue Mar 24 21:20:33 2015 by ELM ver.2012-10-06 from 001__elm20150324_201249__dat00.bin

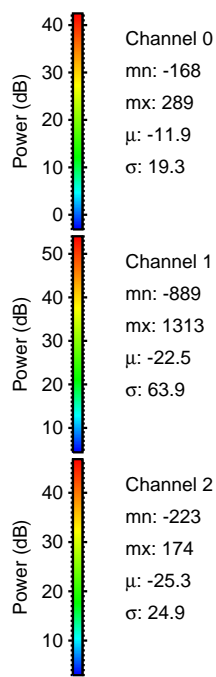
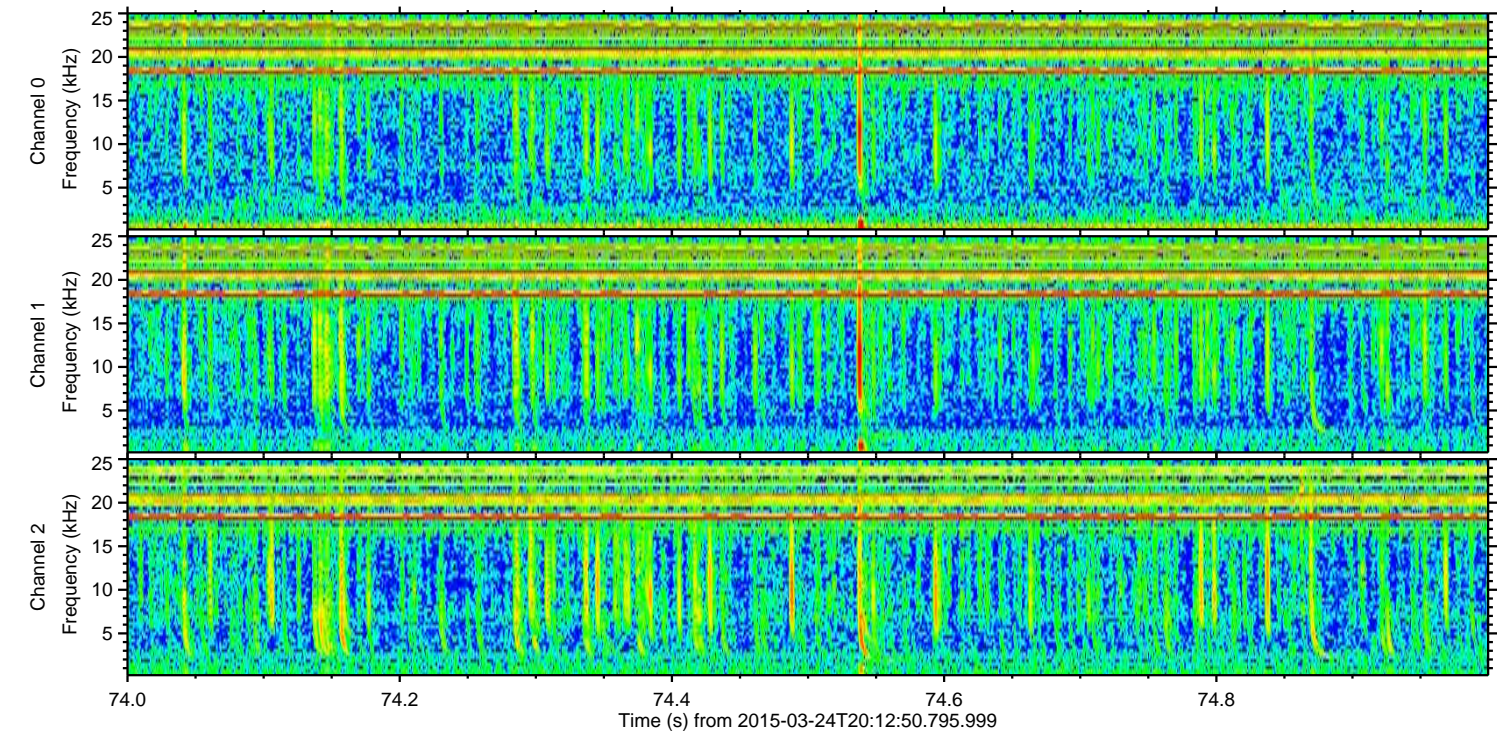
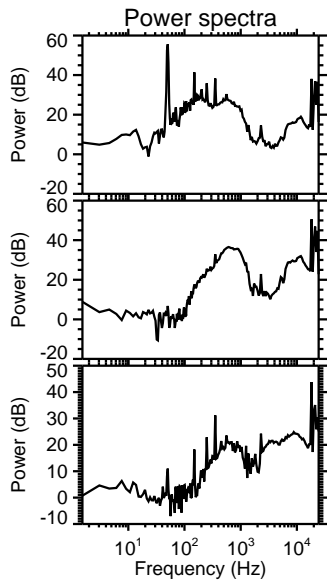
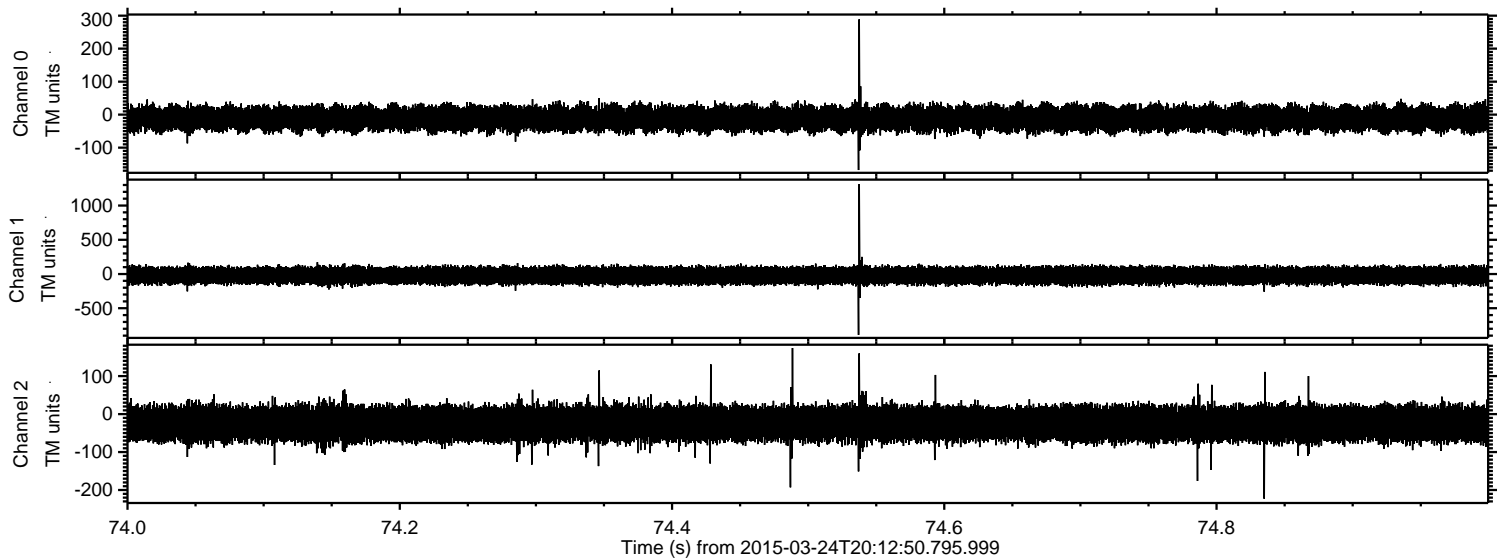

ELMAVAN 3D WAVEFORMS (Measured data sampled at 50 kHz) 49781 packets of 144 samples from 2015-03-24T20:12:50.795.999. Part 123/144

Processed Tue Mar 24 21:20:34 2015 by ELM ver.2012-10-06 from 001__elm20150324_201249__dat00.bin

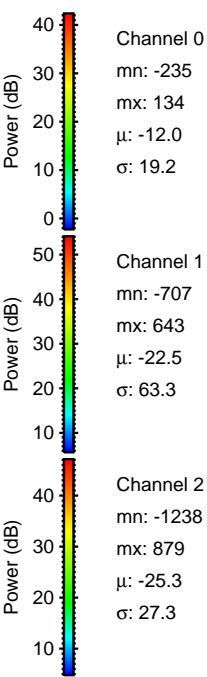
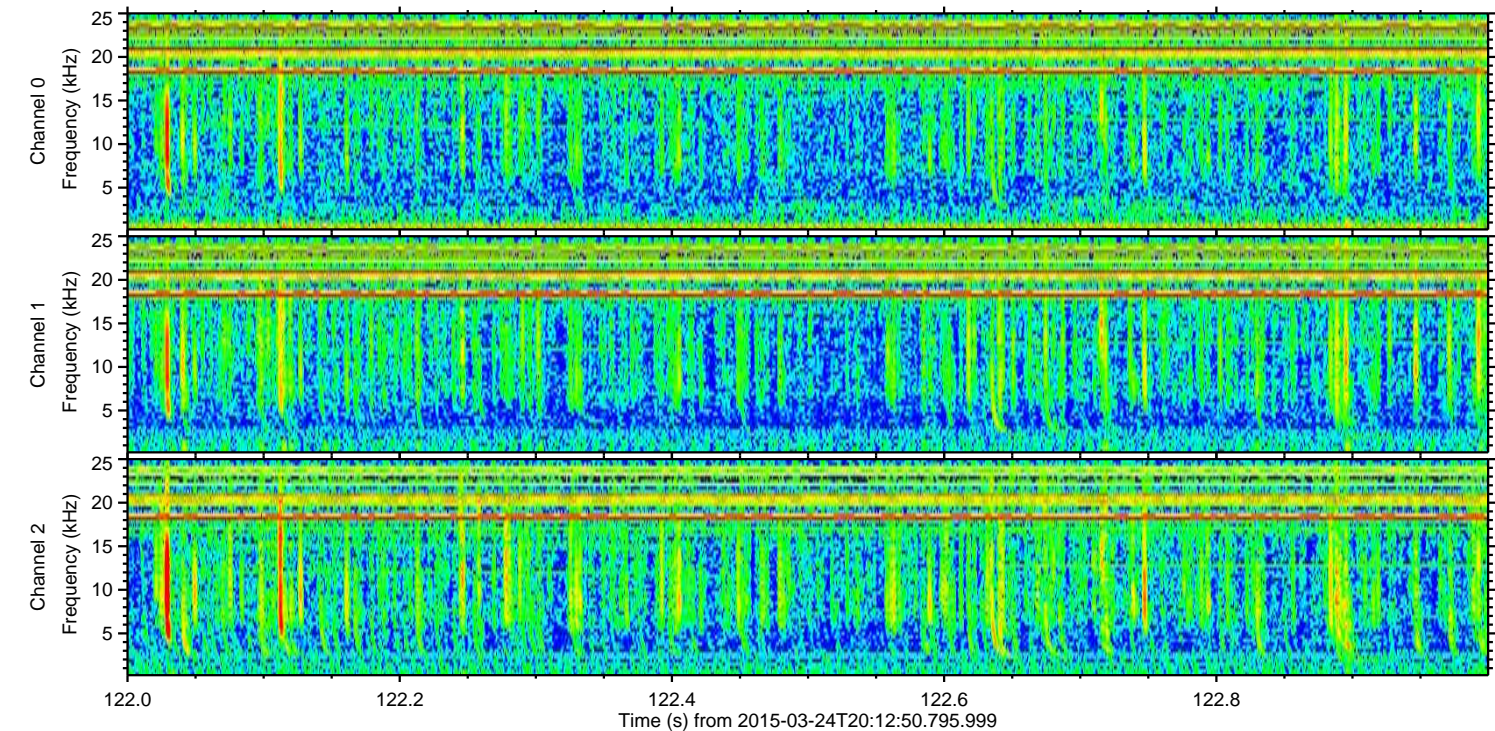
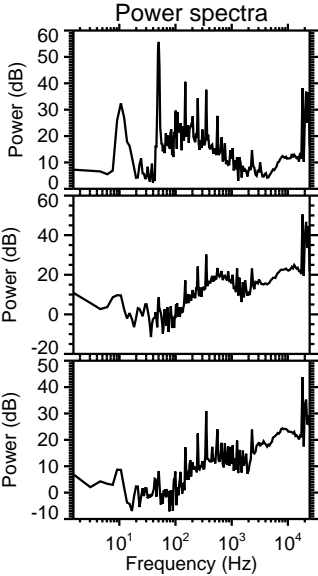
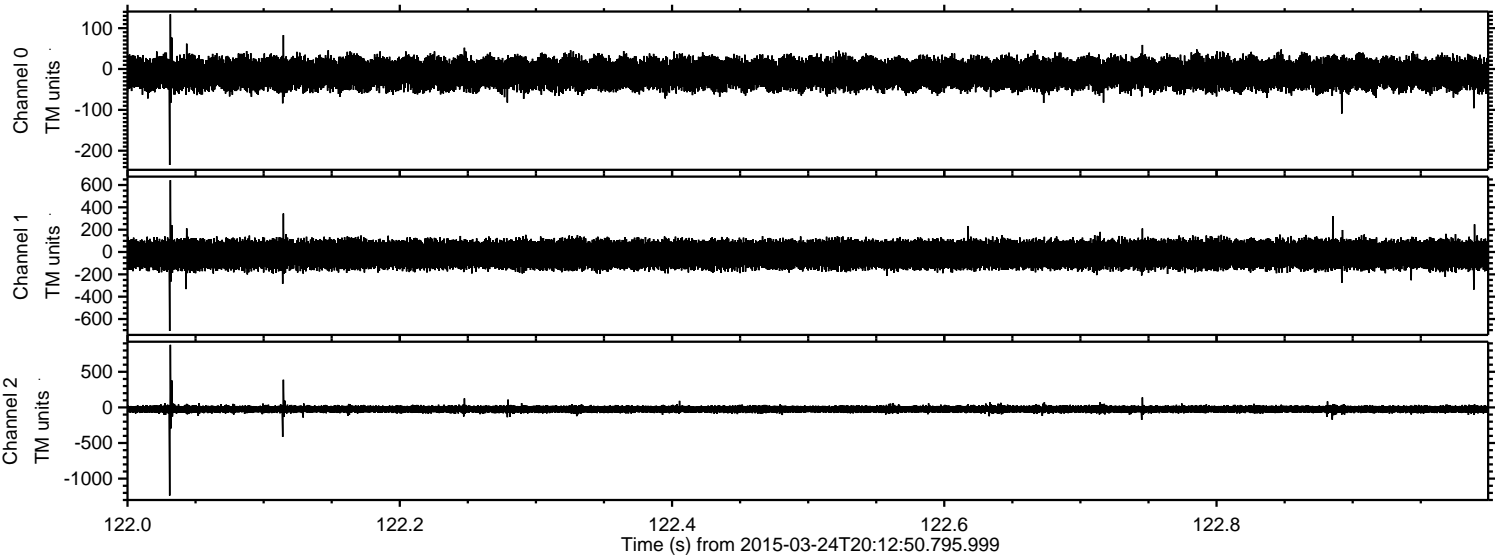

ELMAVAN 3D WAVEFORMS (Measured data sampled at 50 kHz) 49781 packets of 144 samples from 2015-03-24T20:12:50.795.999. Part 26/144

Processed Tue Mar 24 21:20:35 2015 by ELM ver.2012-10-06 from 001__elm20150324_201249__dat00.bin

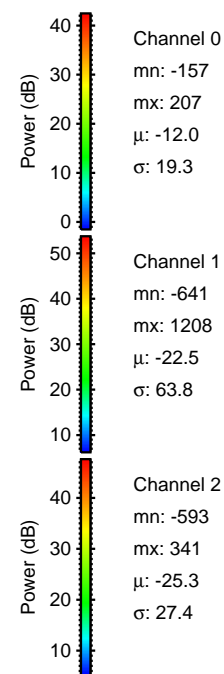
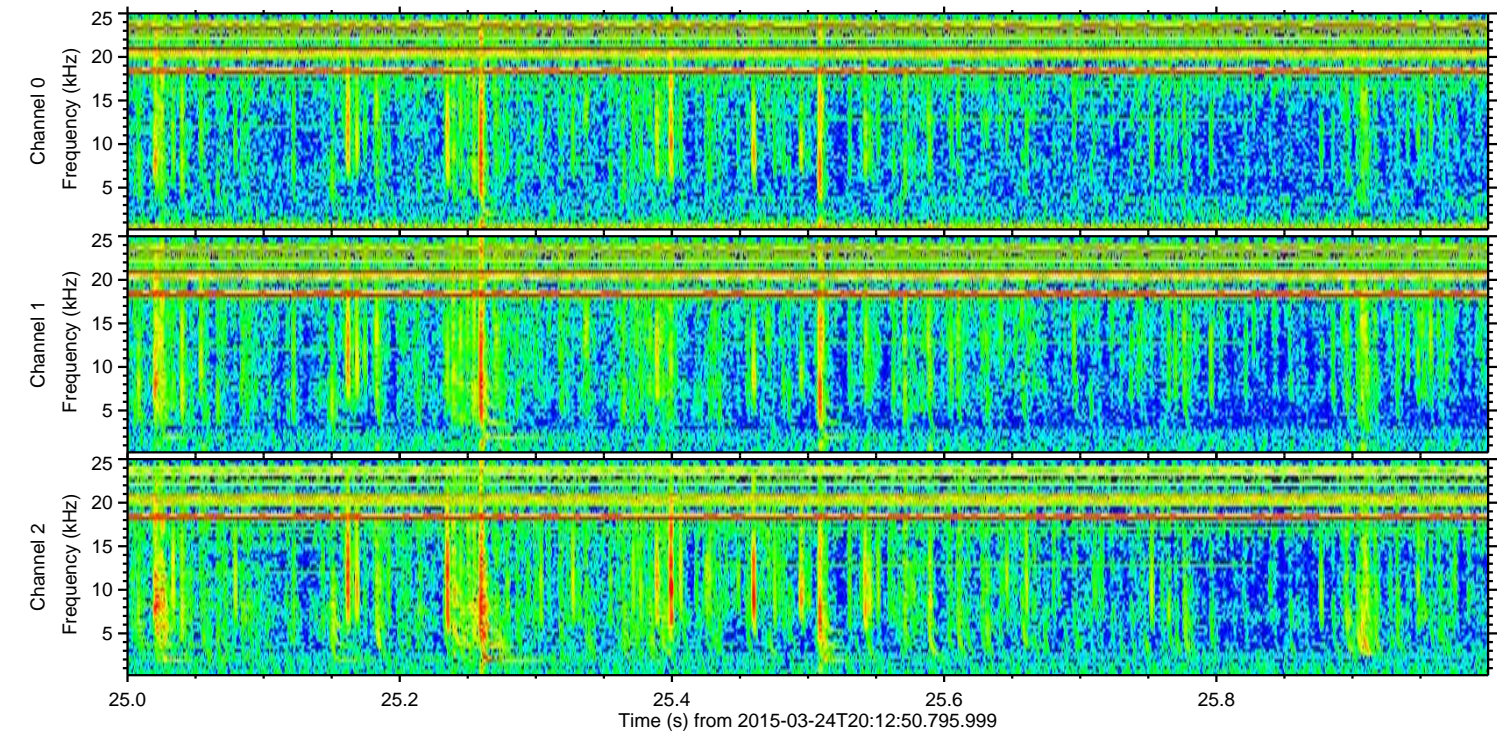
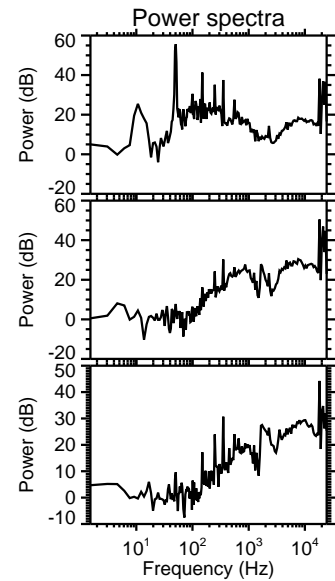
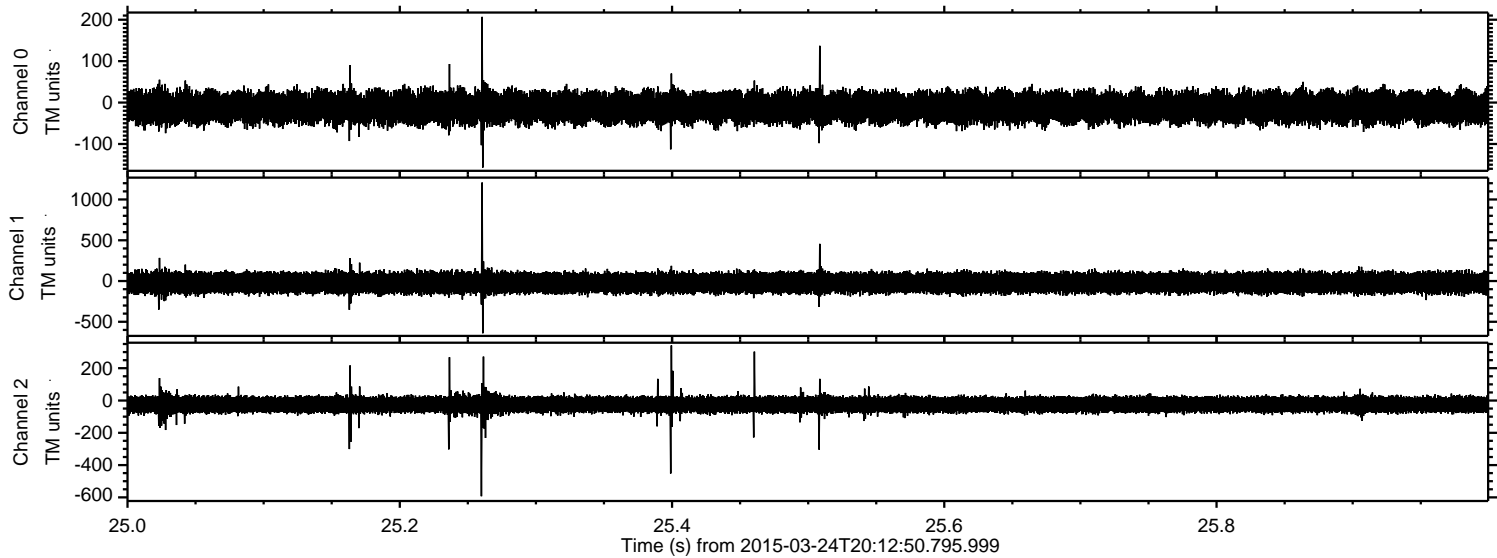

ELMAVAN 3D WAVEFORMS (Measured data sampled at 50 kHz) 49781 packets of 144 samples from 2015-03-24T20:12:50.795.999. Part 122/144

Processed Tue Mar 24 21:20:36 2015 by ELM ver.2012-10-06 from 001__elm20150324_201249__dat00.bin

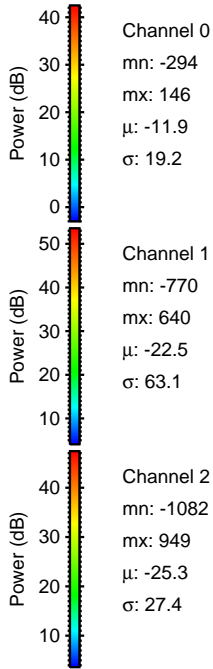
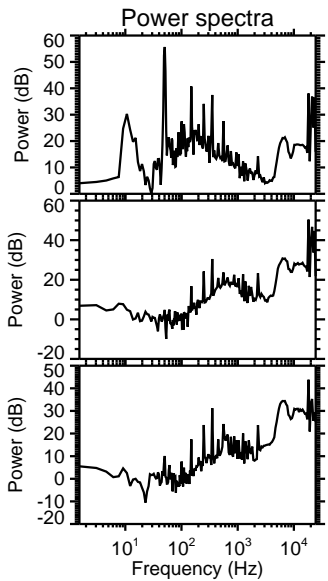
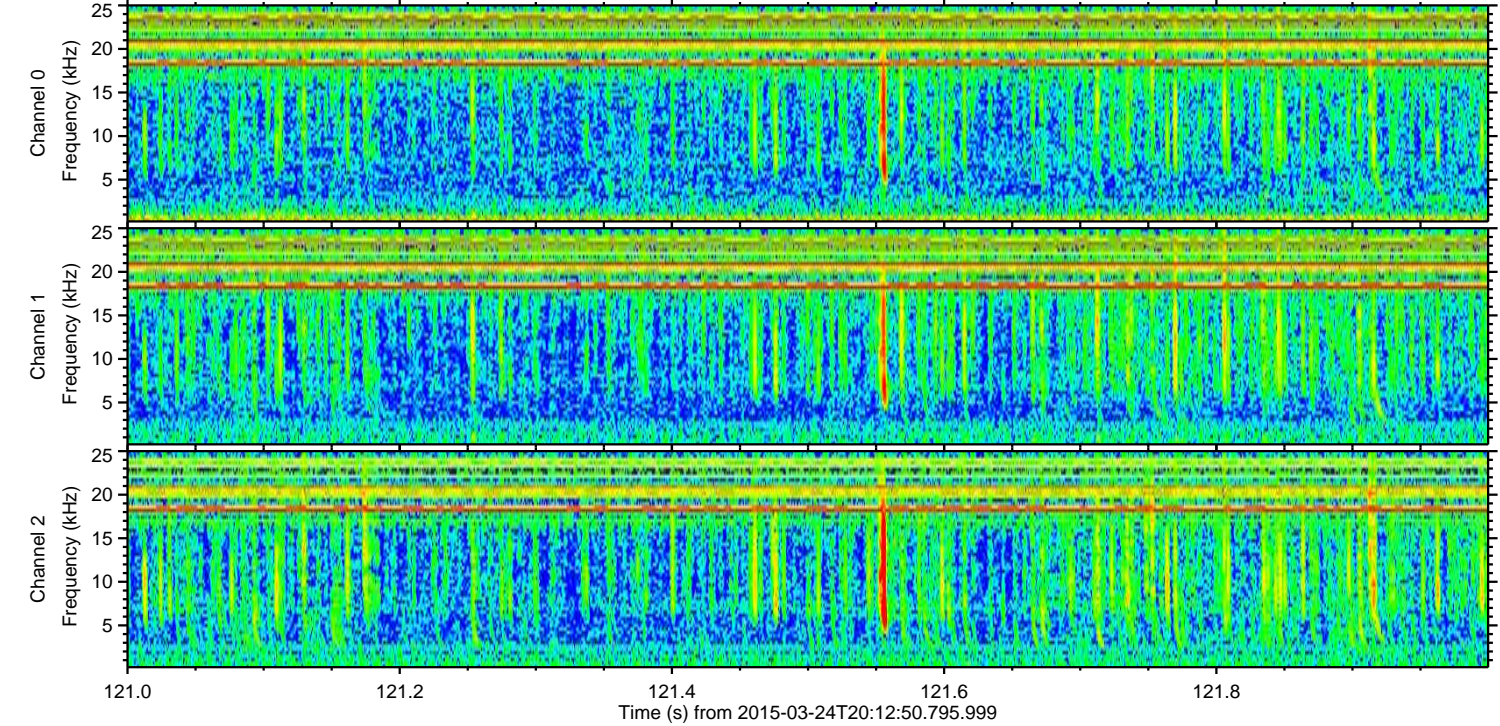
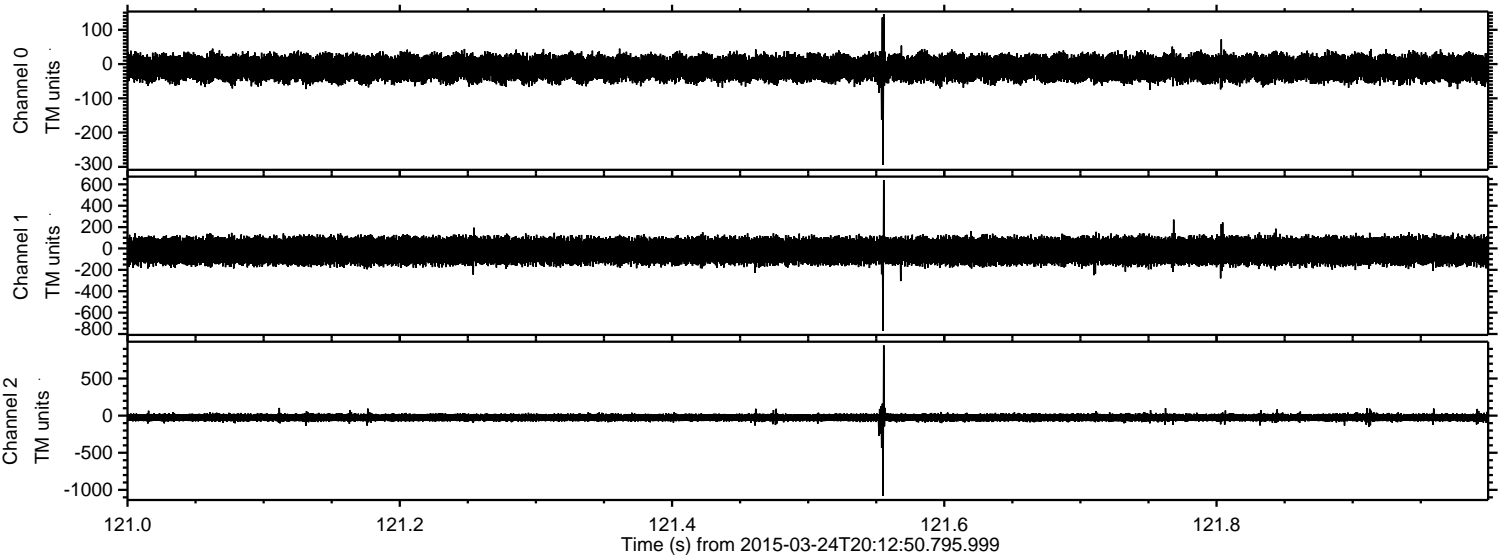

ELMAVAN 3D WAVEFORMS (Measured data sampled at 50 kHz) 49781 packets of 144 samples from 2015-03-24T20:12:50.795.999. Part 112/144

Processed Tue Mar 24 21:20:36 2015 by ELM ver.2012-10-06 from 001__elm20150324_201249__dat00.bin

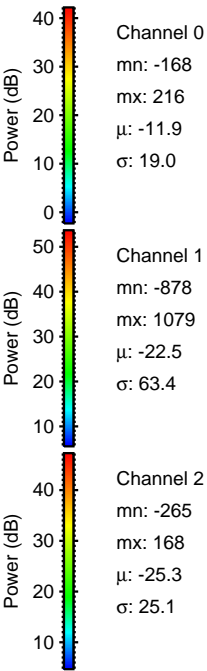
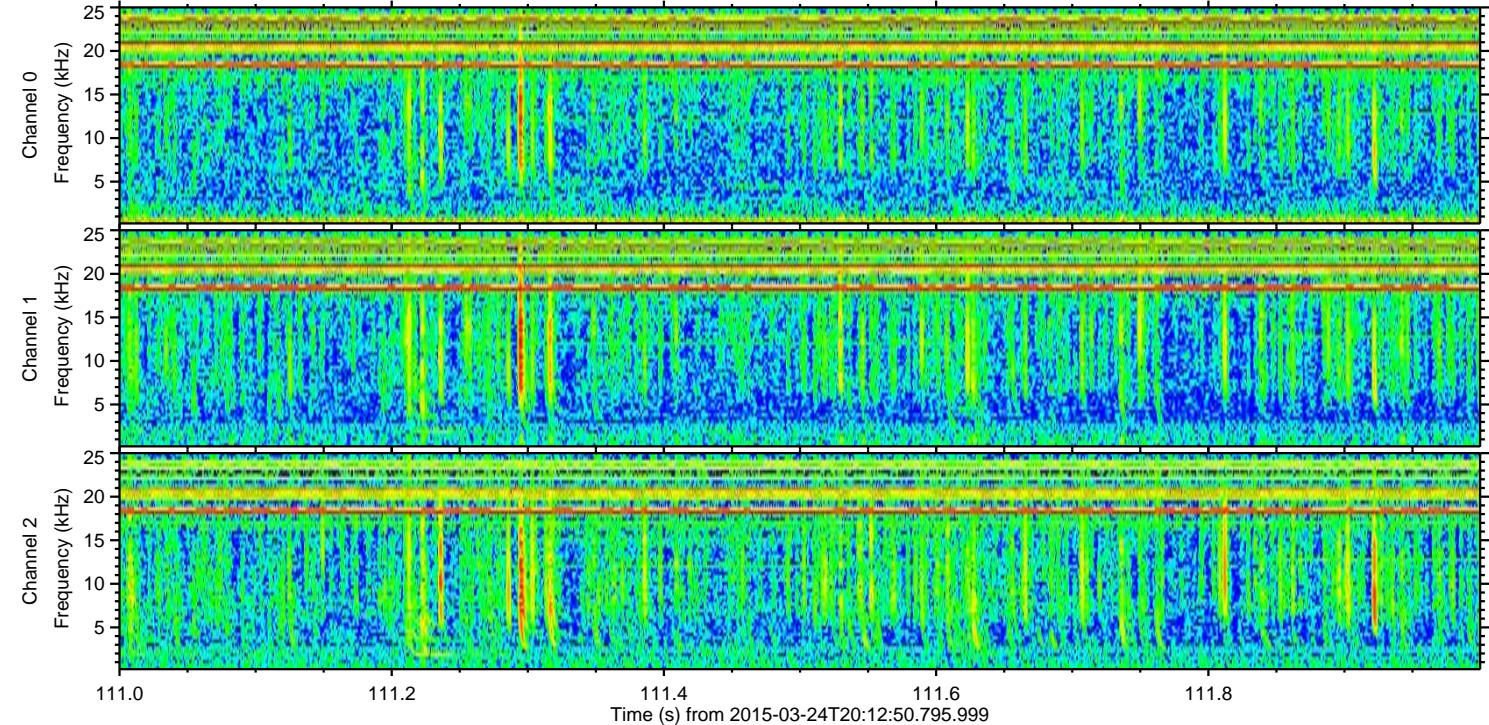
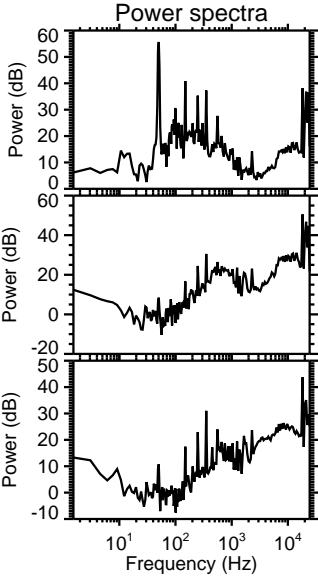
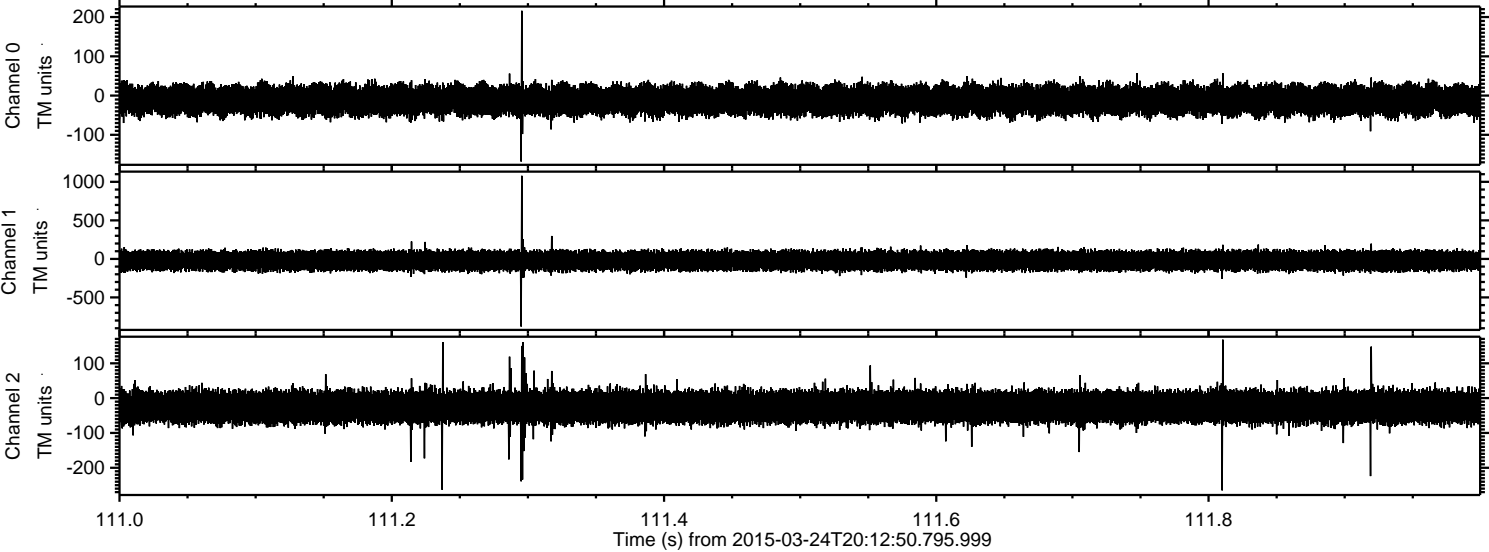

Channel 0
mn: -168
mx: 216
 μ : -11.9
 σ : 19.0

Channel 1
mn: -878
mx: 1079
 μ : -22.5
 σ : 63.4

Channel 2
mn: -265
mx: 168
 μ : -25.3
 σ : 25.1

ELMAVAN 3D WAVEFORMS (Measured data sampled at 50 kHz) 49781 packets of 144 samples from 2015-03-24T20:12:50.795.999. Part 29/144

Processed Tue Mar 24 21:20:37 2015 by ELM ver.2012-10-06 from 001__elm20150324_201249__dat00.bin

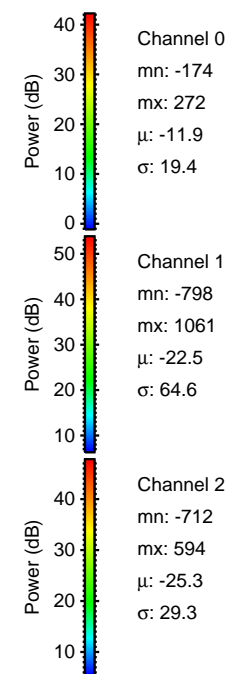
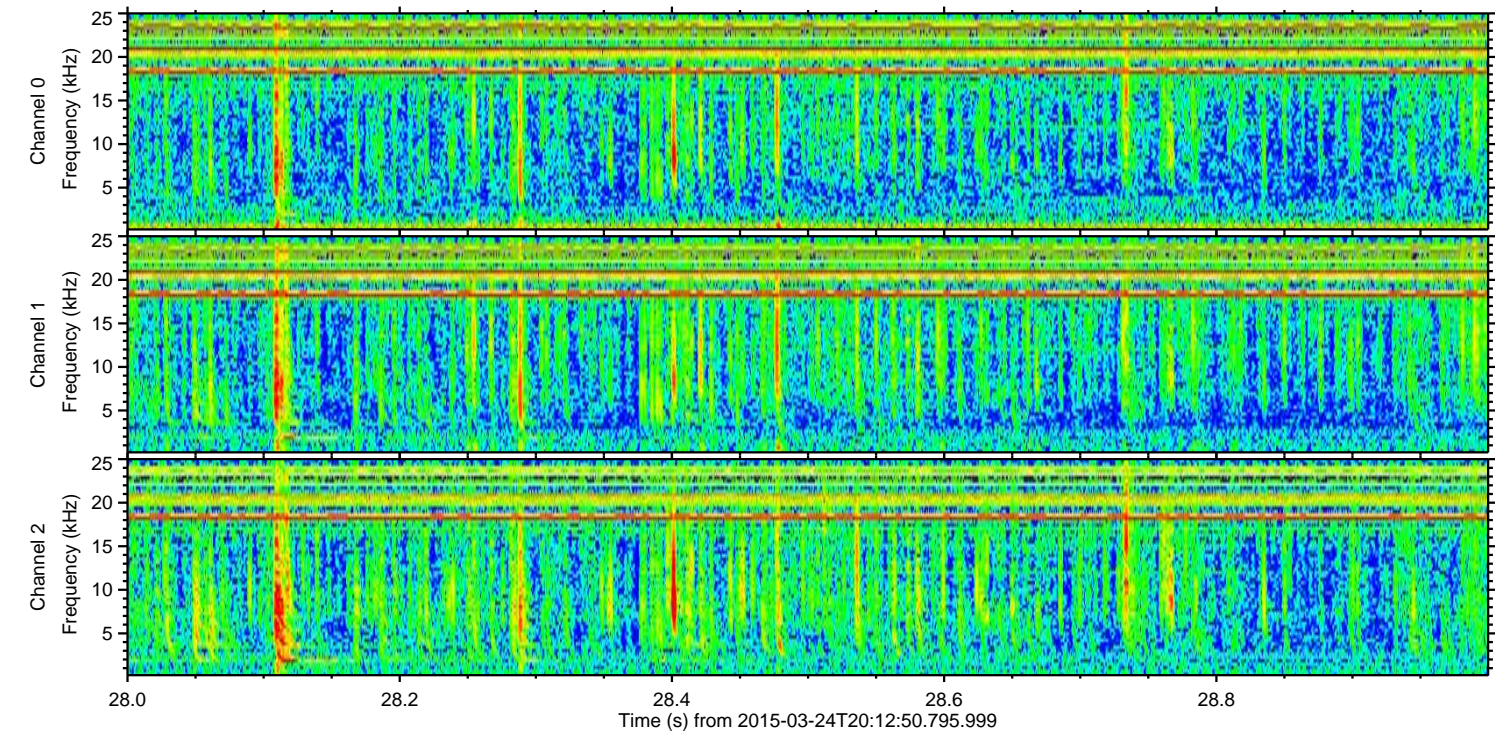
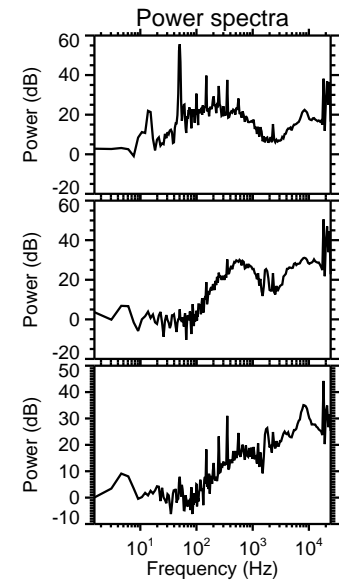
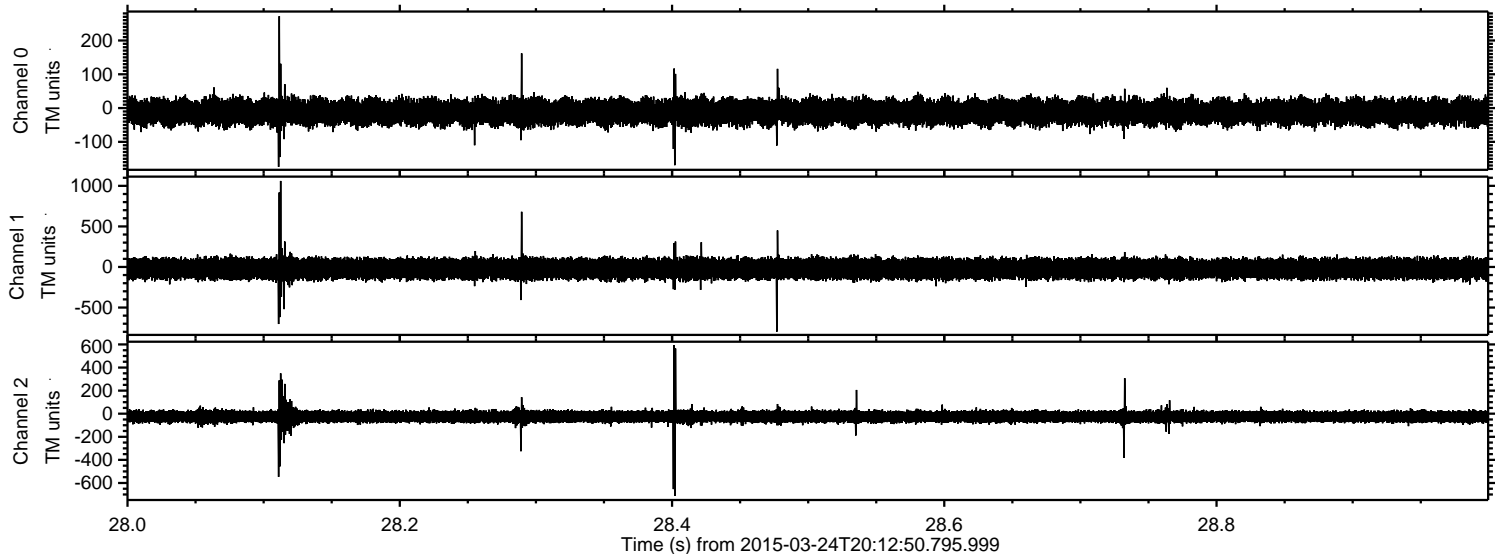

ELMAVAN 3D WAVEFORMS (Measured data sampled at 50 kHz) 49781 packets of 144 samples from 2015-03-24T20:12:50.795.999. Part 24/144

Processed Tue Mar 24 21:20:38 2015 by ELM ver.2012-10-06 from 001__elm20150324_201249__dat00.bin

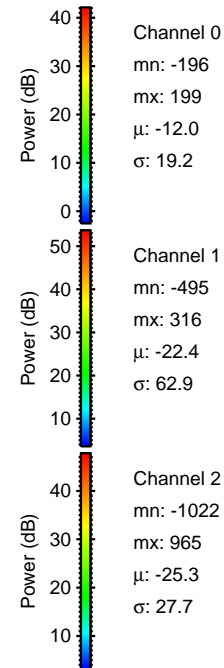
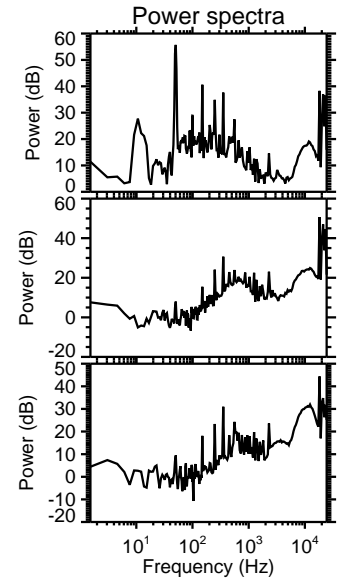
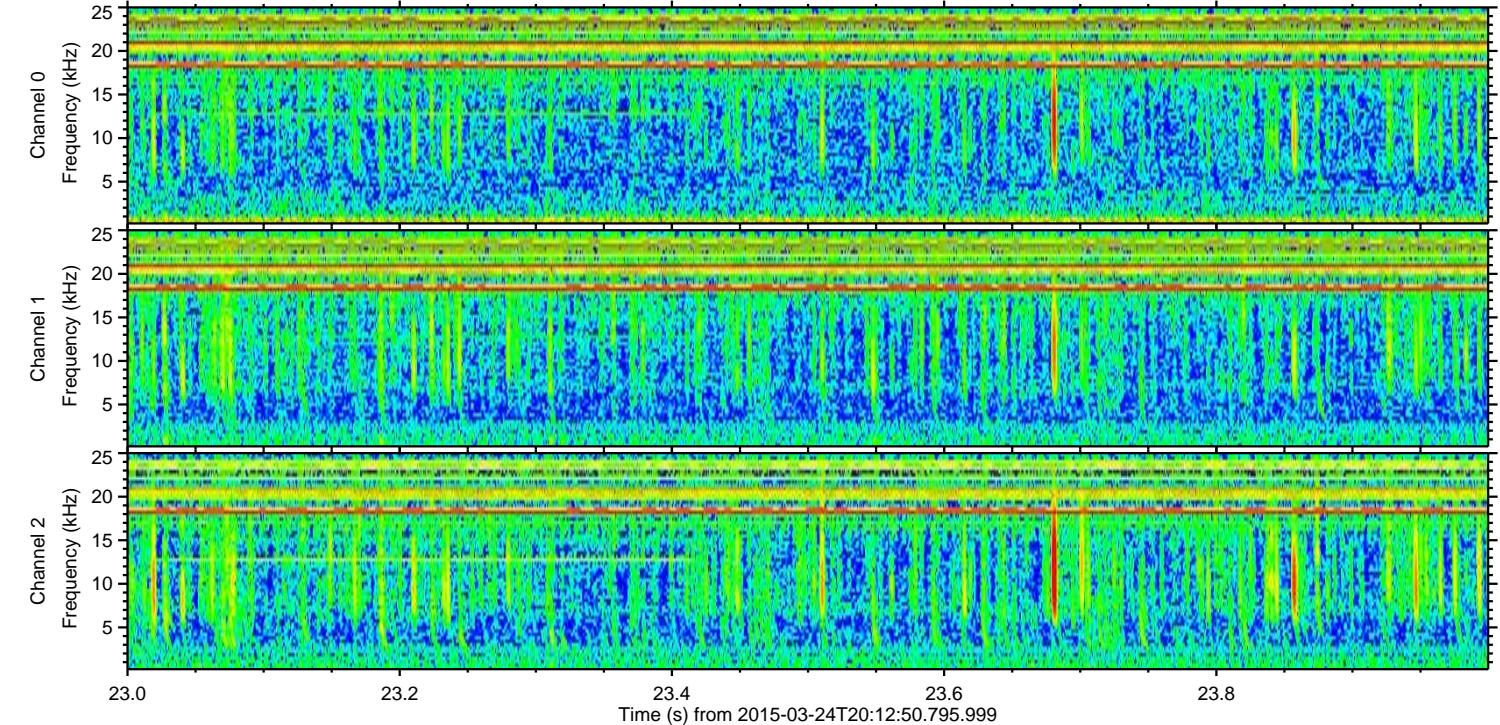
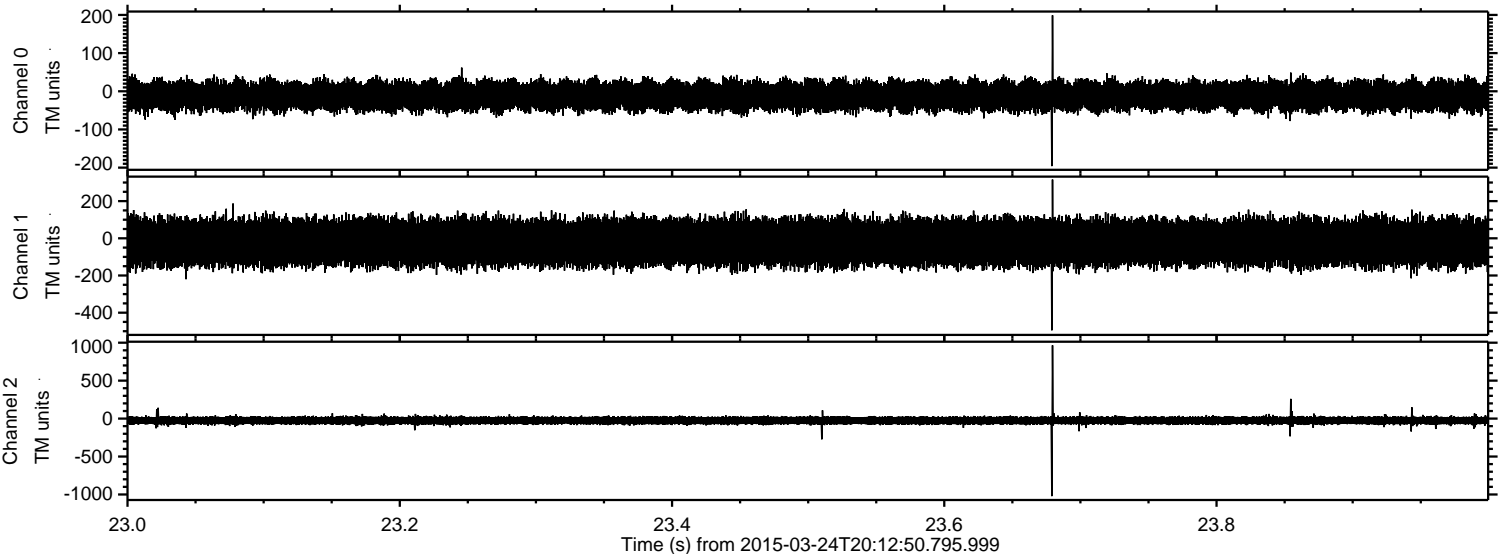

Processed Tue Mar 24 21:20:39 2015 by ELM ver.2012-10-06 from 001__elm20150324_201249__dat00.bin

