

ELMAVAN 3D WAVEFORMS (Measured data sampled at 50 kHz) 49786 packets of 144 samples from 2015-03-24T17:17:44.637.000.

Processed Tue Mar 24 18:24:47 2015 by ELM ver.2012-10-06 from 001__elm20150324_171743__dat00.bin

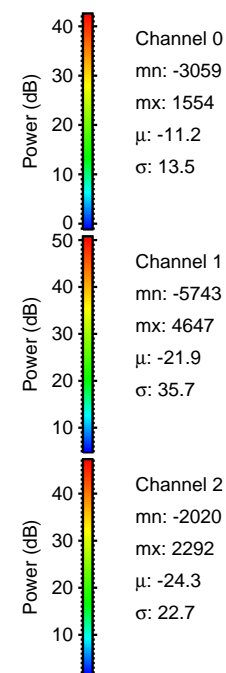
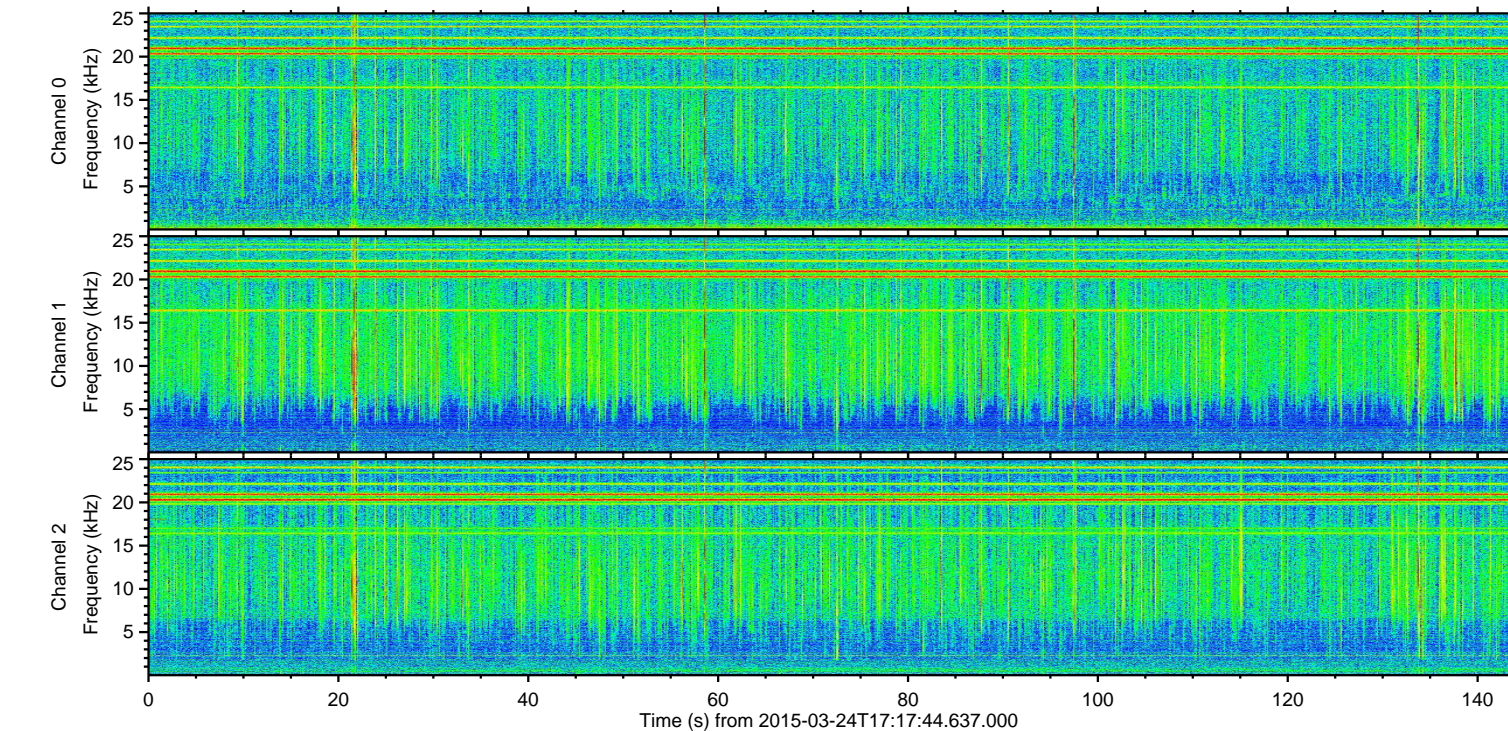
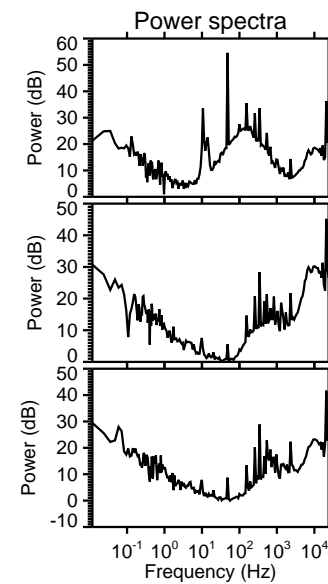
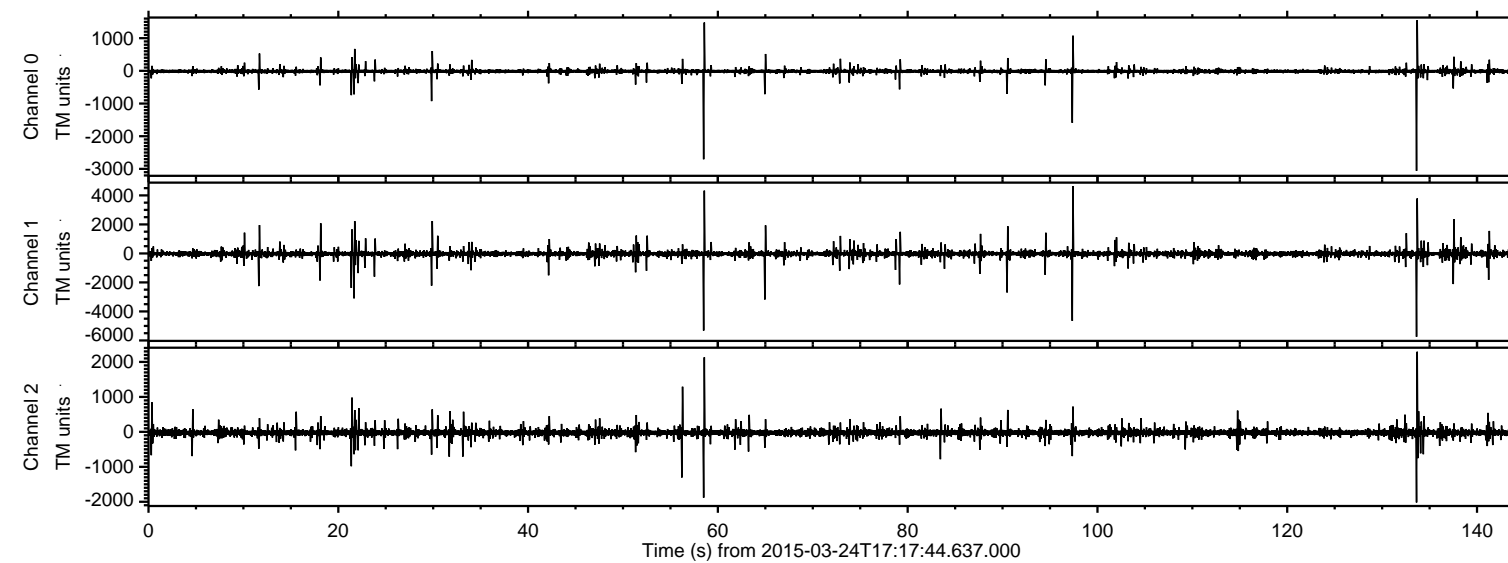

ELMAVAN 3D WAVEFORMS (Measured data sampled at 50 kHz) 49786 packets of 144 samples from 2015-03-24T17:17:44.637.000. Part 134/144

Processed Tue Mar 24 18:24:59 2015 by ELM ver.2012-10-06 from 001__elm20150324_171743__dat00.bin

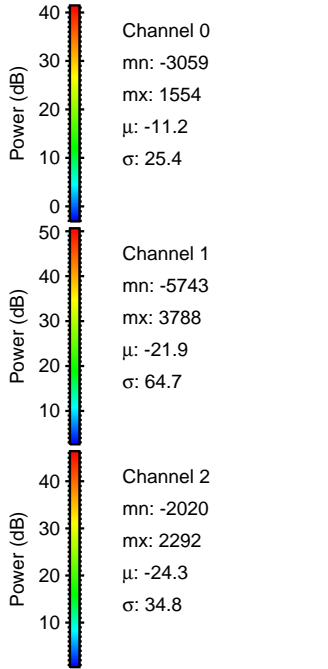
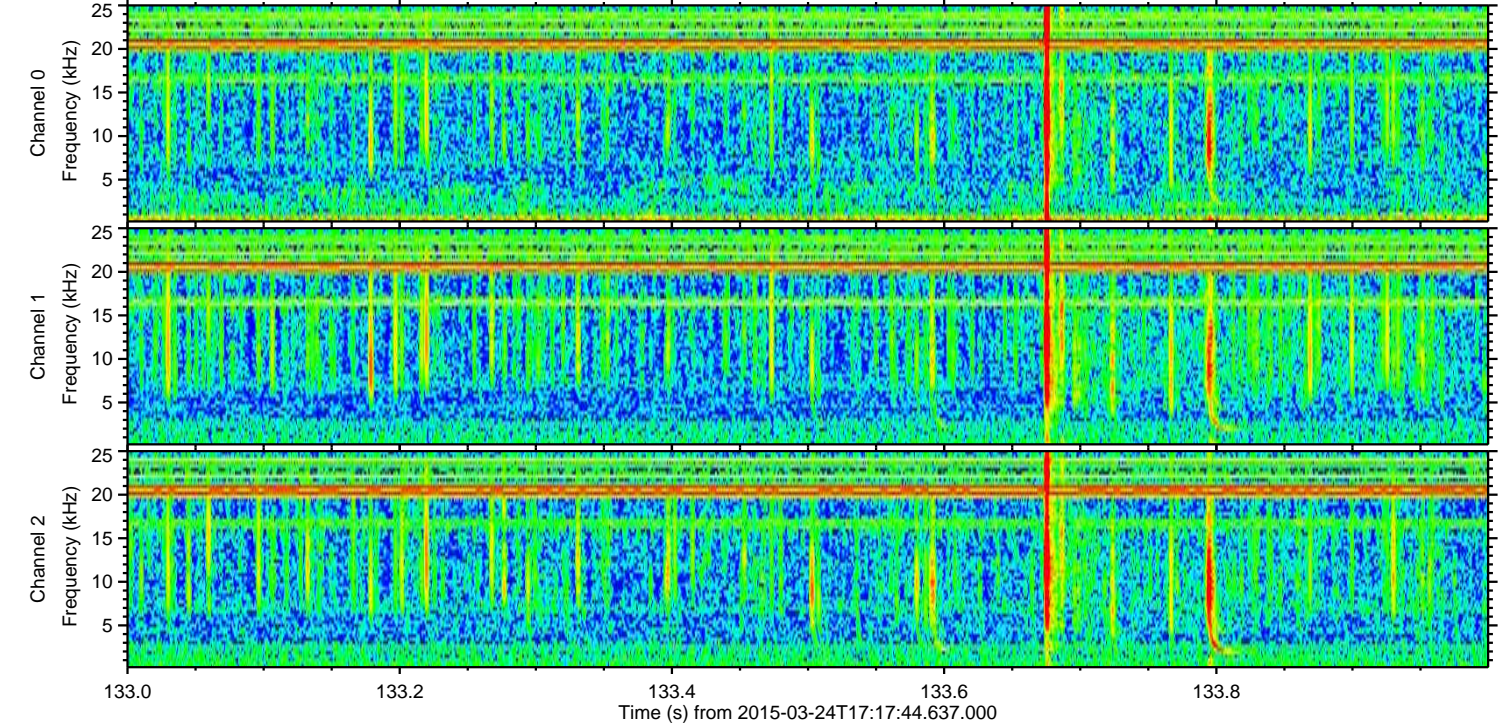
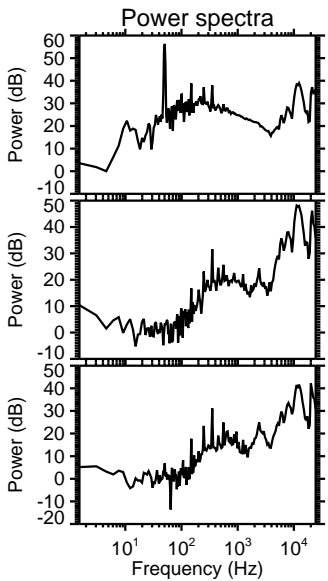
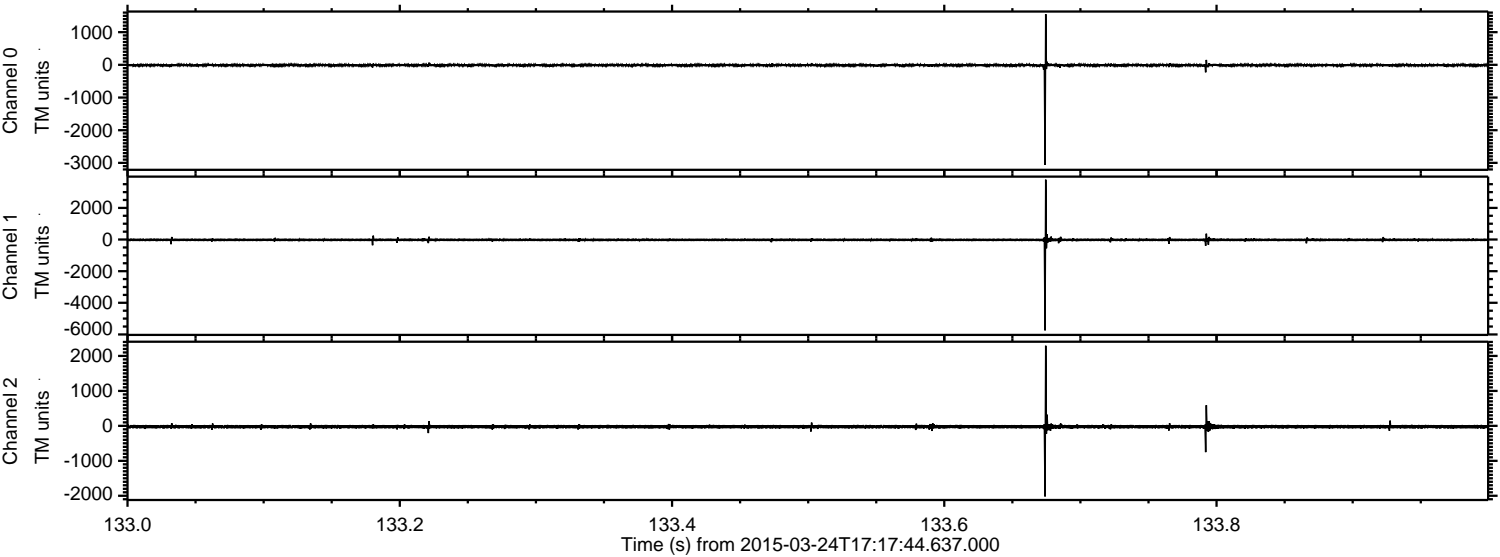

Processed Tue Mar 24 18:25:00 2015 by ELM ver.2012-10-06 from 001__elm20150324_171743__dat00.bin

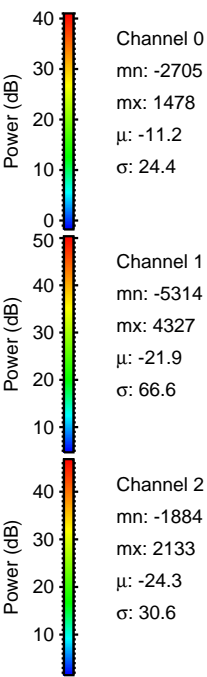
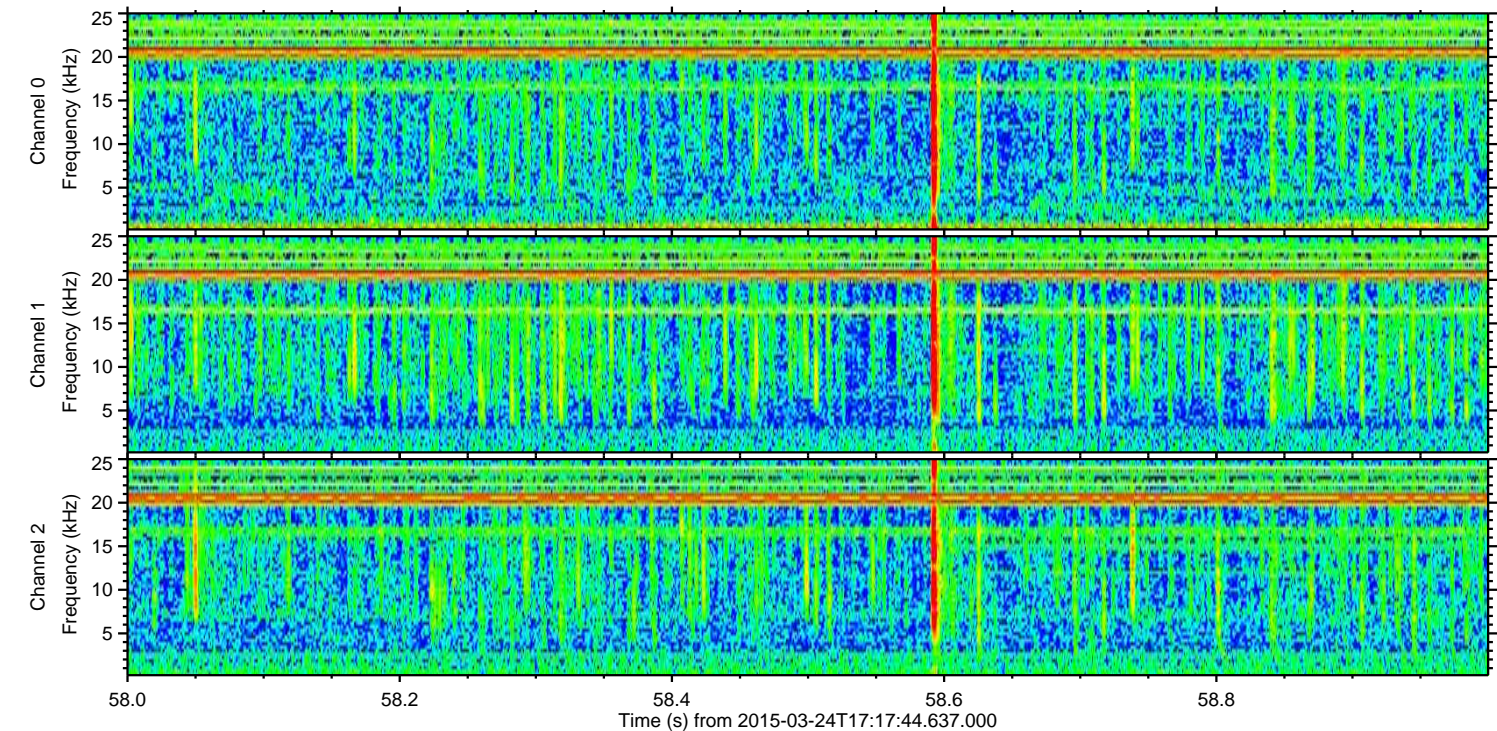
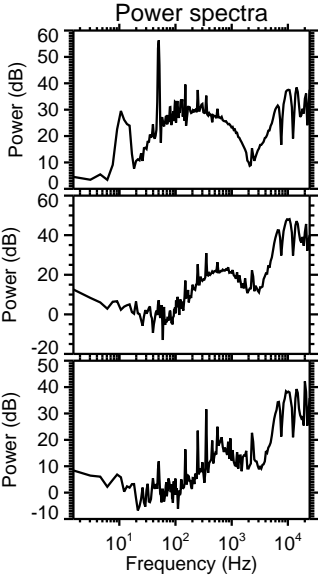
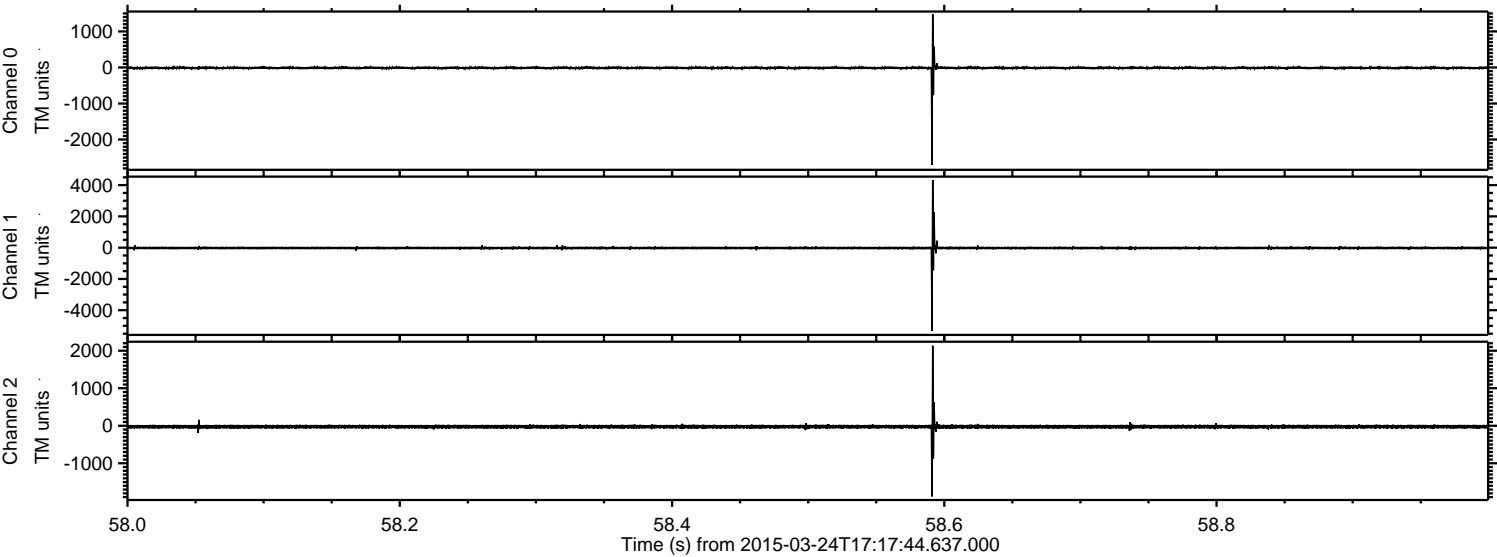

Processed Tue Mar 24 18:25:01 2015 by ELM ver.2012-10-06 from 001__elm20150324_171743__dat00.bin

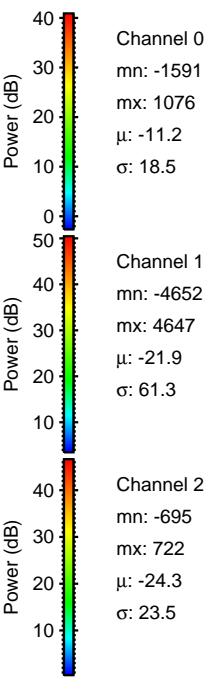
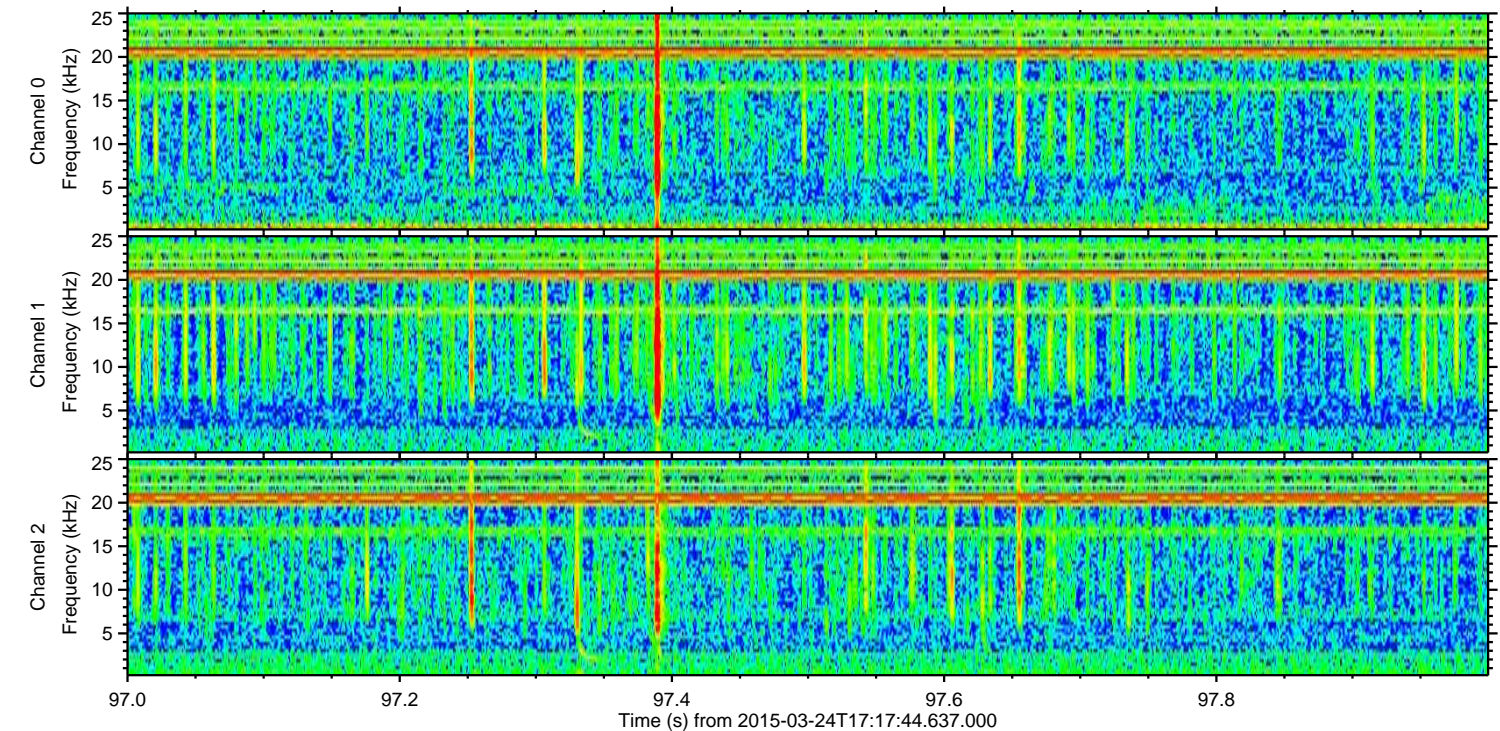
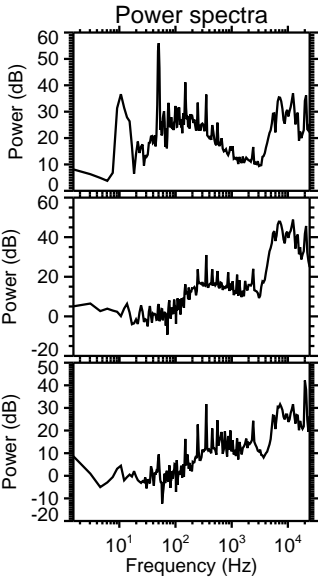
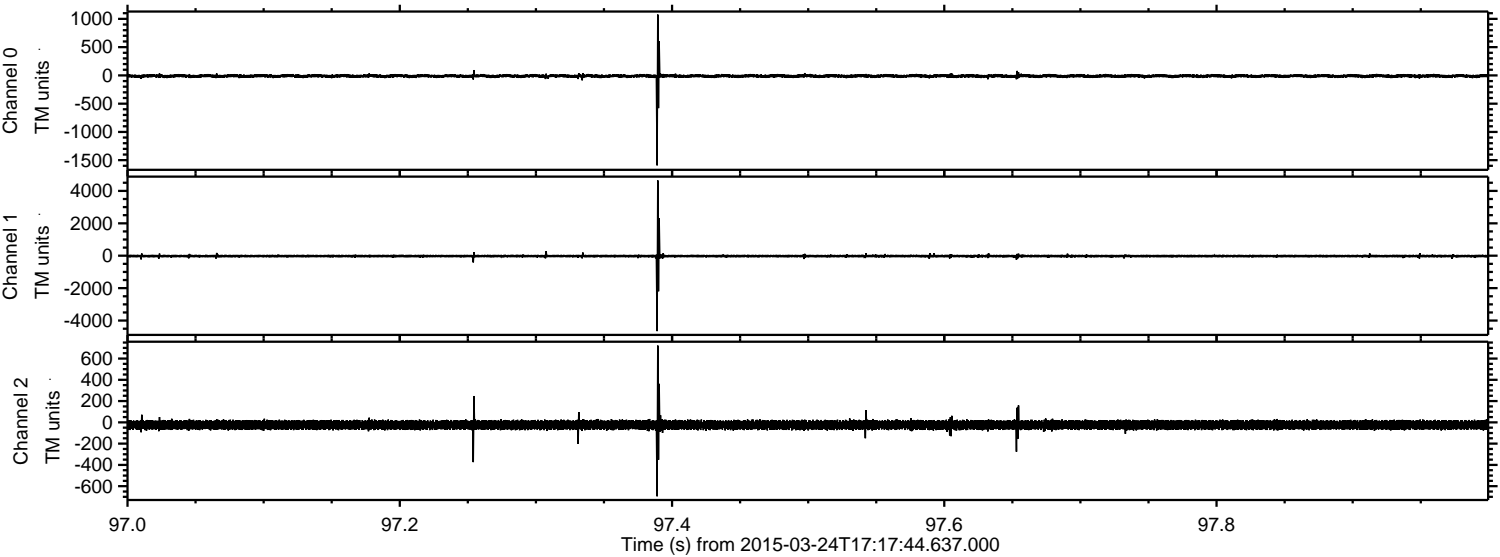

Processed Tue Mar 24 18:25:01 2015 by ELM ver.2012-10-06 from 001__elm20150324_171743__dat00.bin

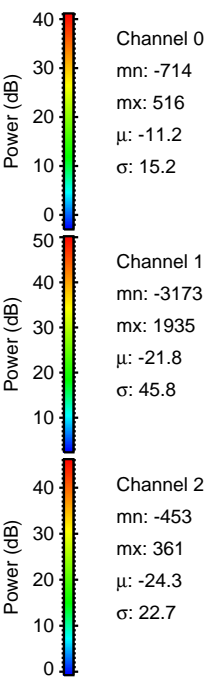
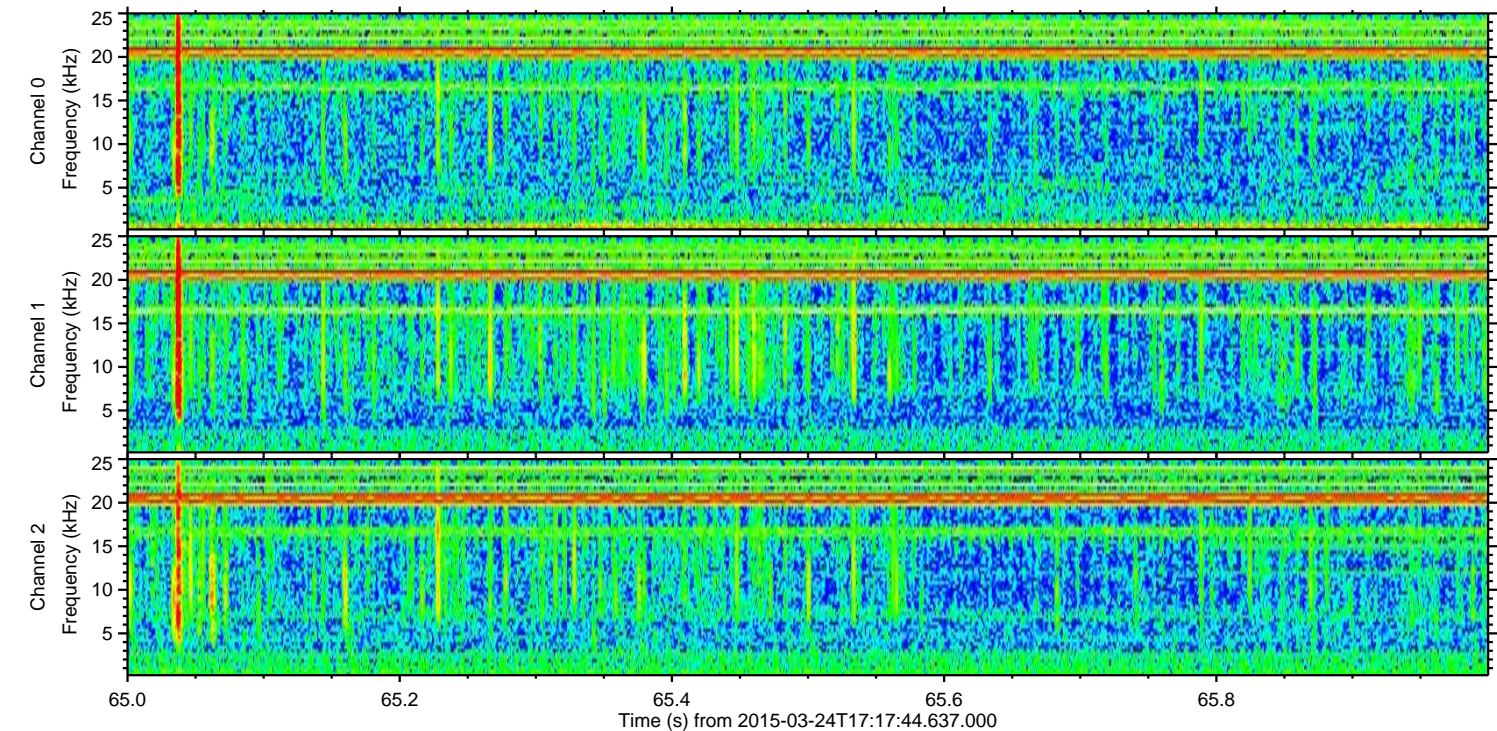
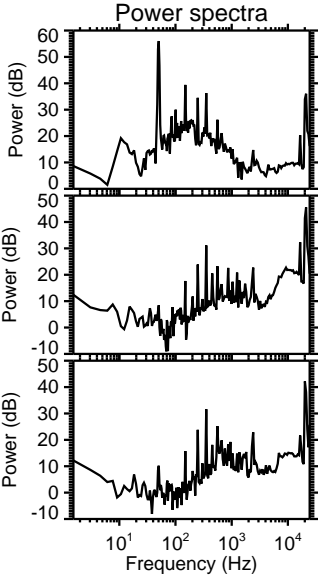
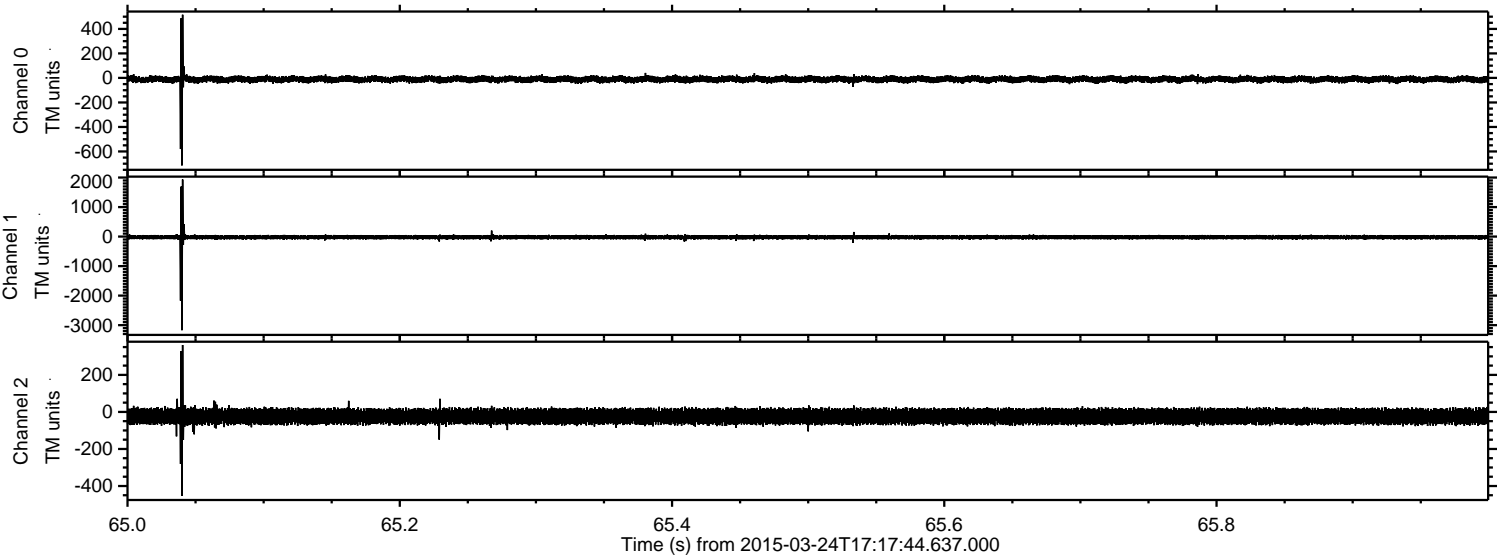

Processed Tue Mar 24 18:25:02 2015 by ELM ver.2012-10-06 from 001__elm20150324_171743__dat00.bin

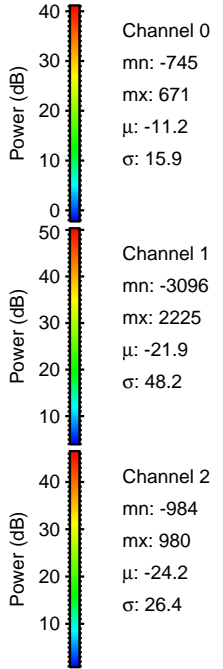
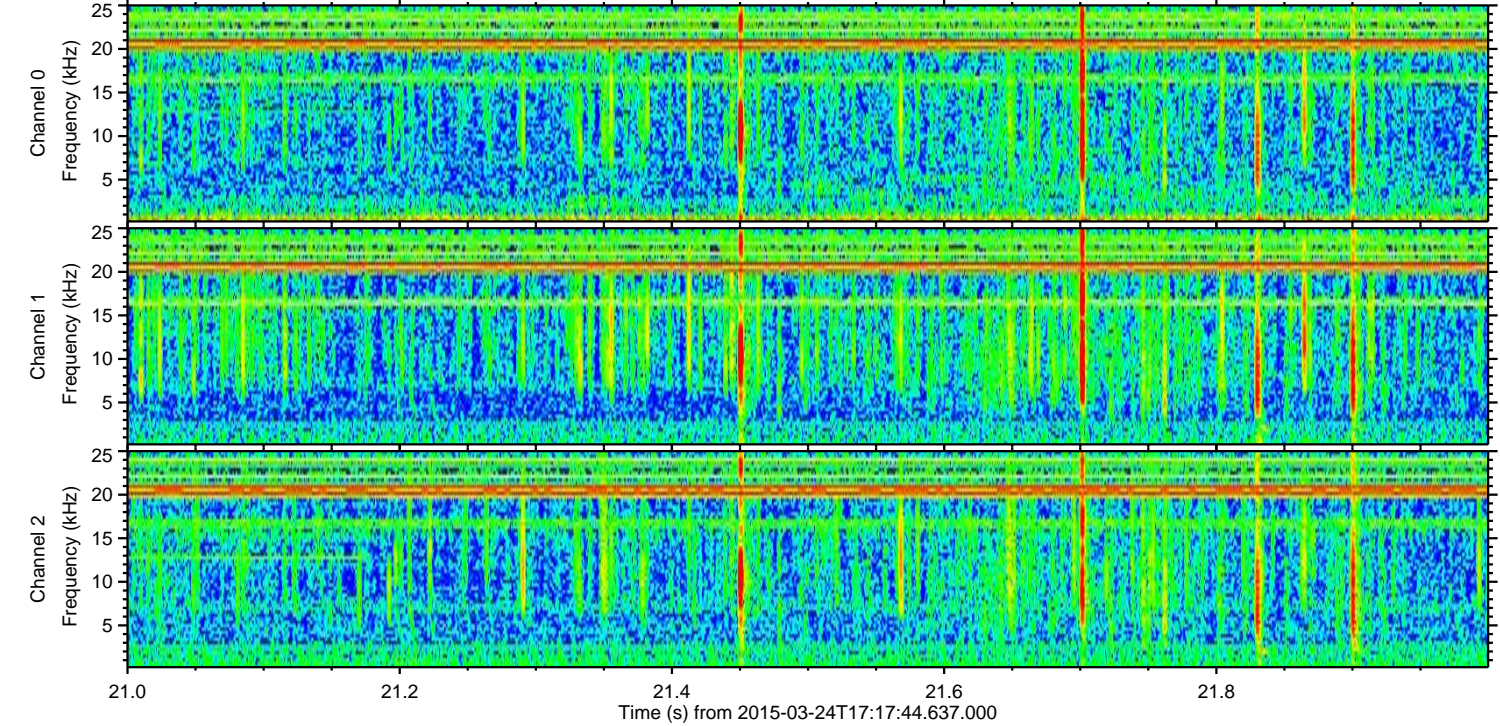
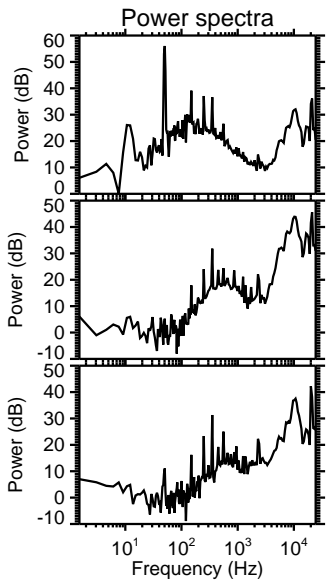
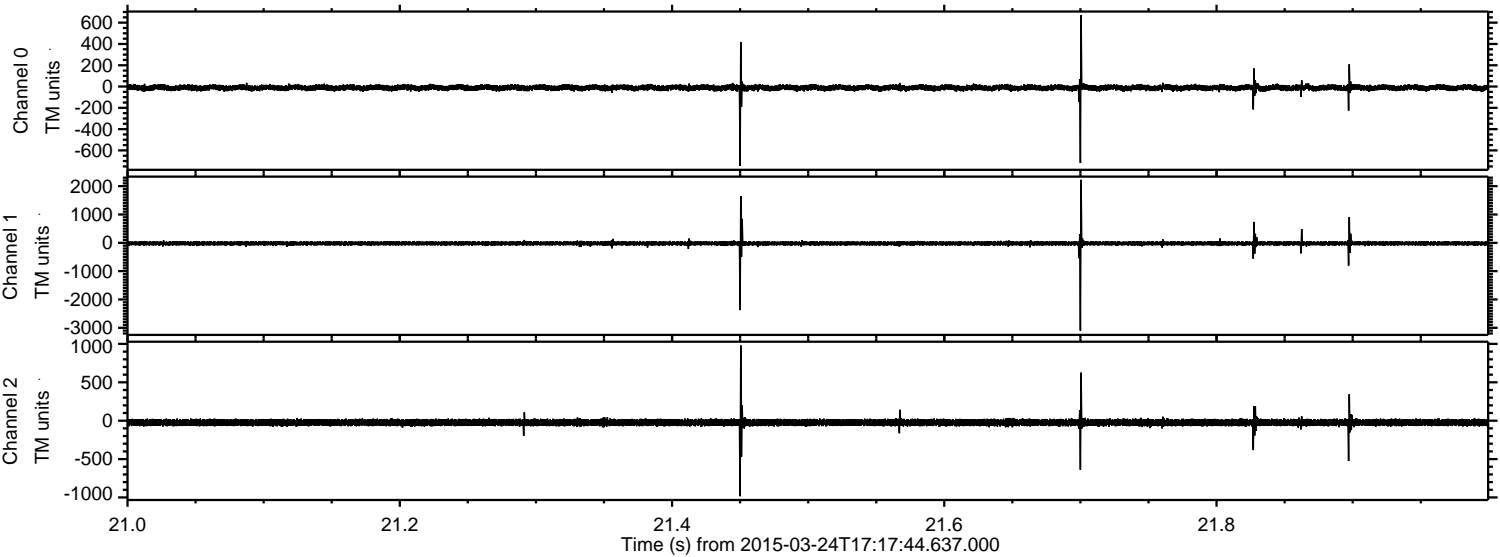

Processed Tue Mar 24 18:25:03 2015 by ELM ver.2012-10-06 from 001__elm20150324_171743__dat00.bin

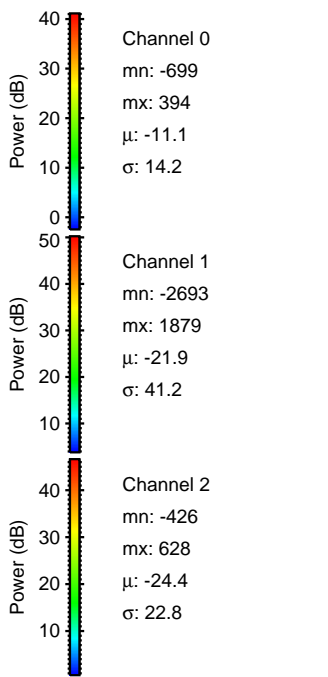
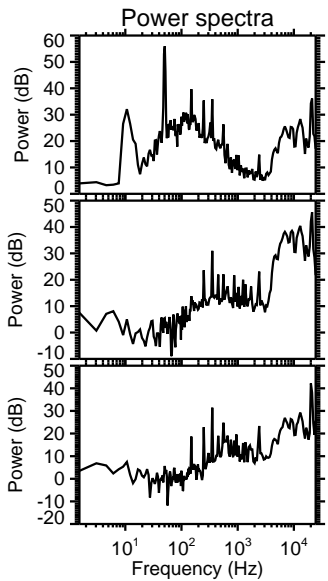
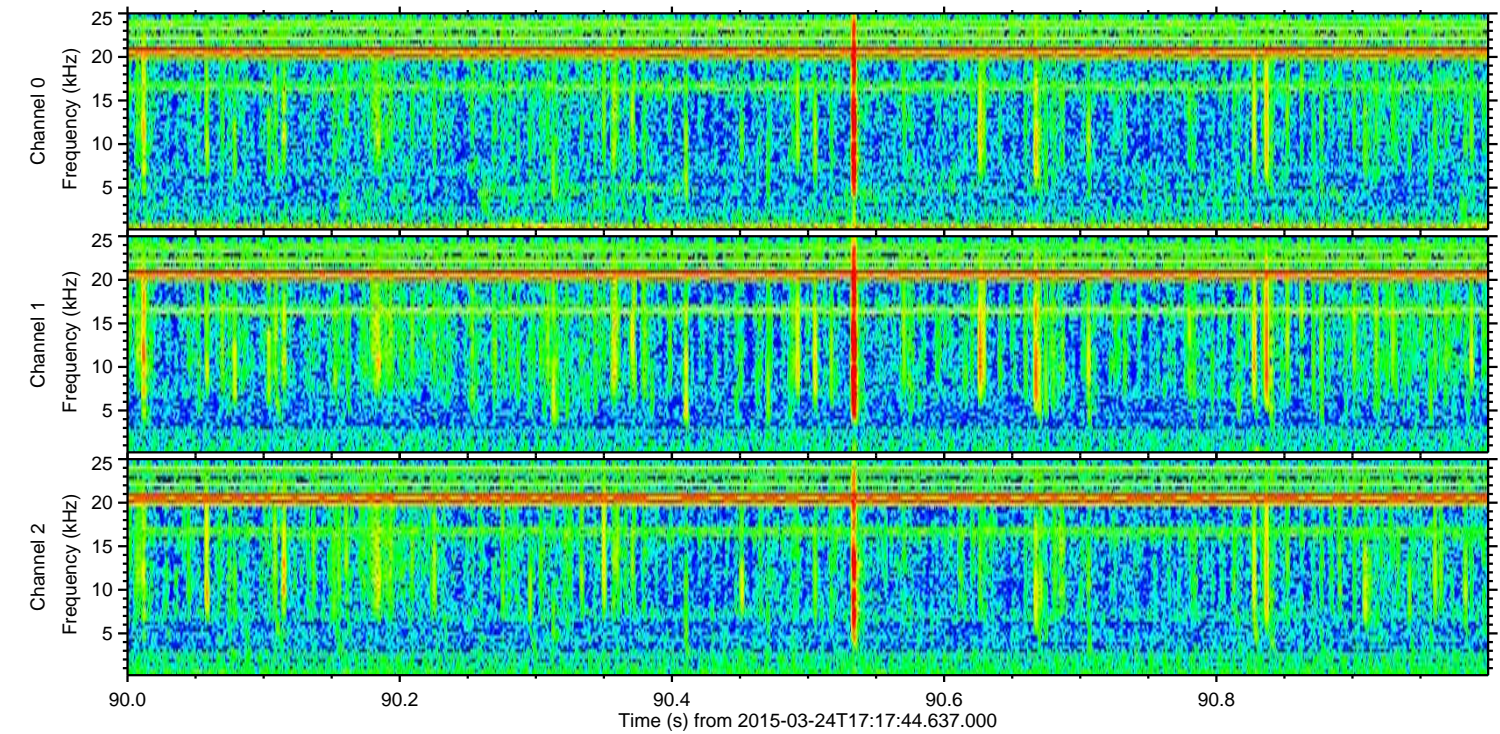
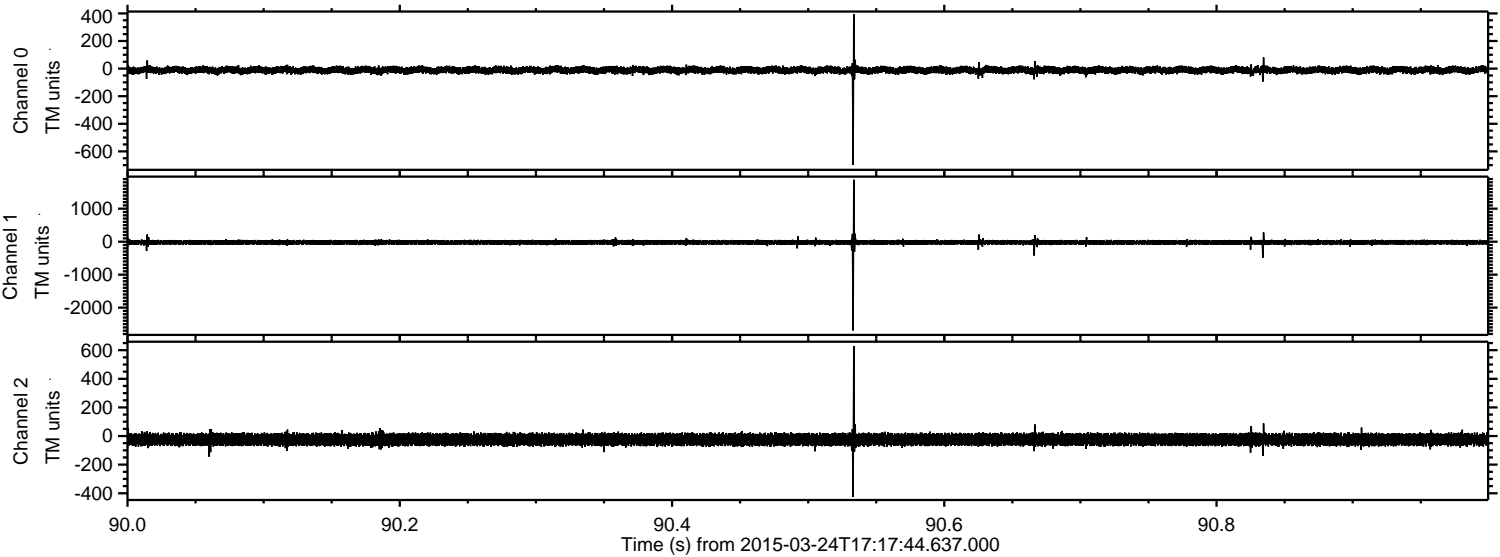

ELMAVAN 3D WAVEFORMS (Measured data sampled at 50 kHz) 49786 packets of 144 samples from 2015-03-24T17:17:44.637.000. Part 138/144

Processed Tue Mar 24 18:25:04 2015 by ELM ver.2012-10-06 from 001__elm20150324_171743__dat00.bin

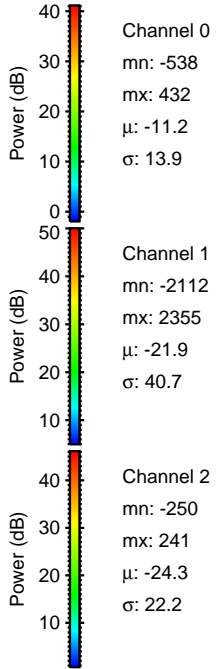
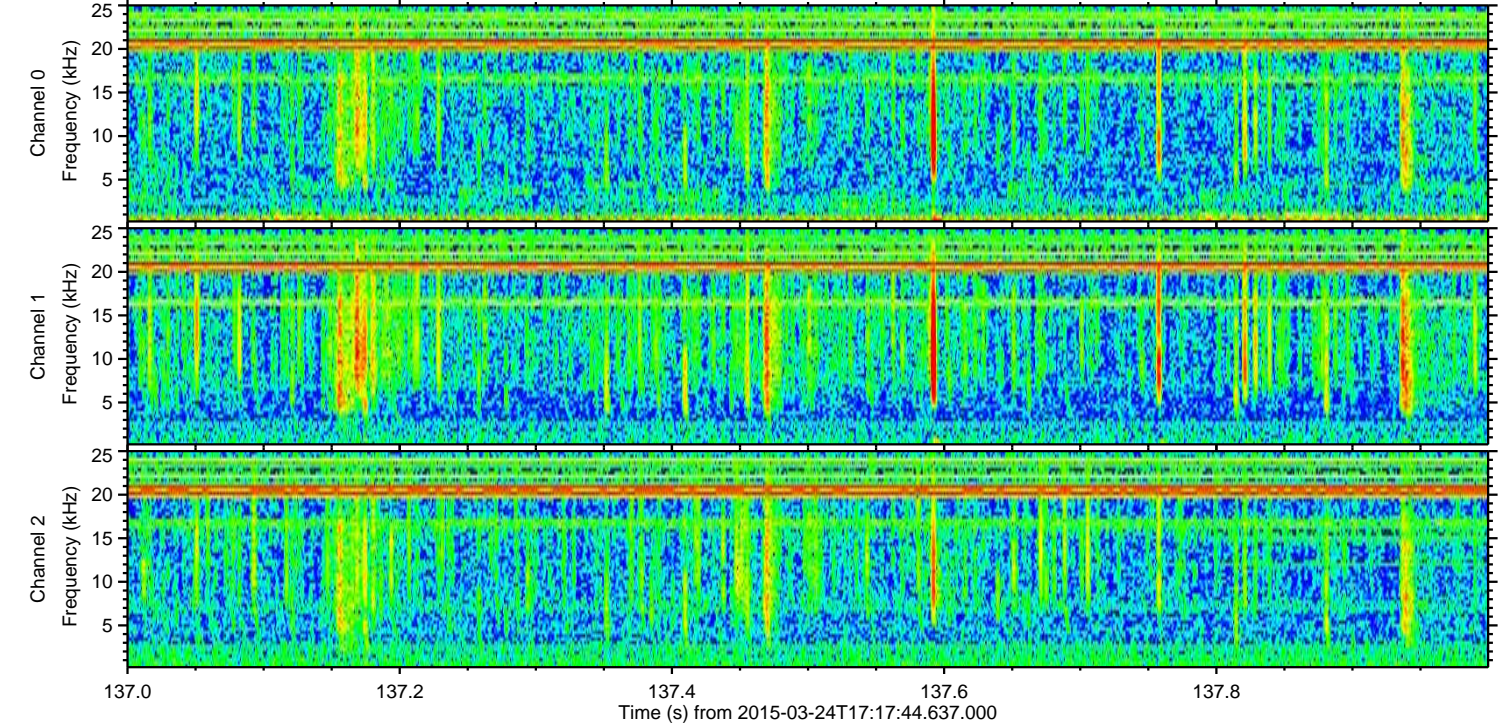
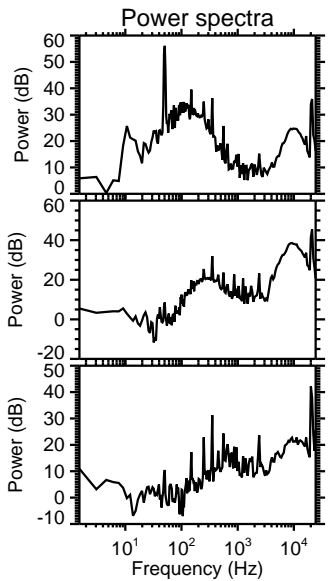
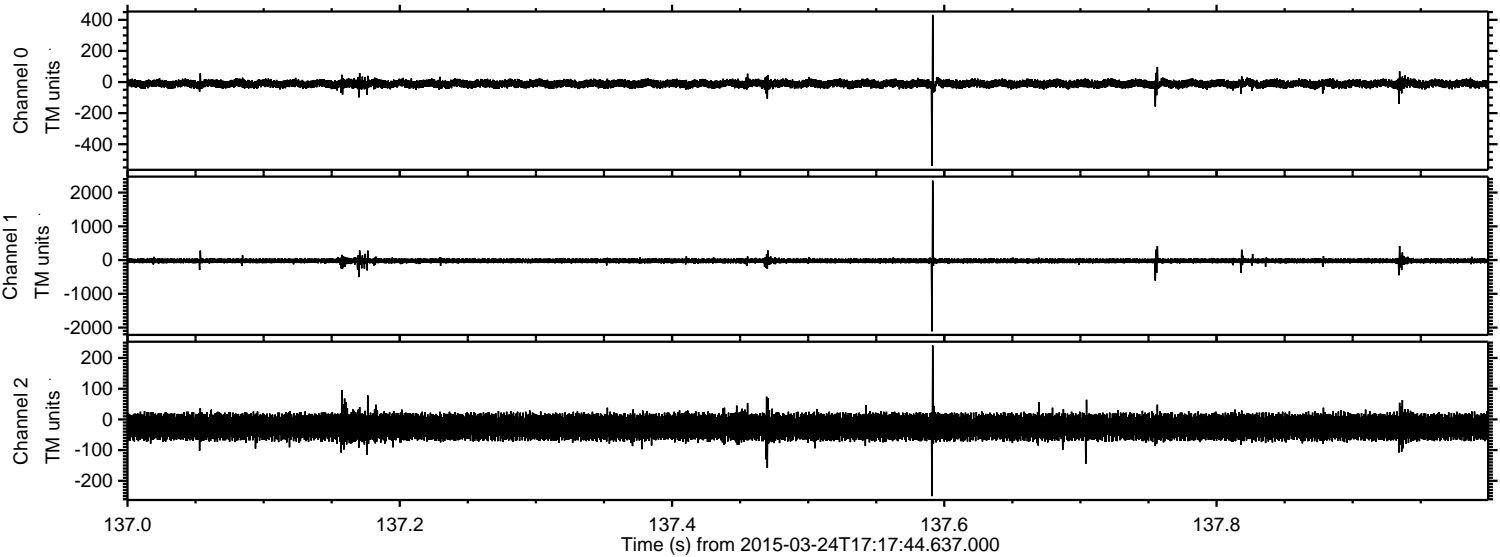

Processed Tue Mar 24 18:25:05 2015 by ELM ver.2012-10-06 from 001__elm20150324_171743__dat00.bin

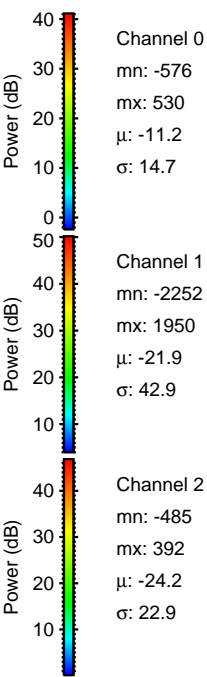
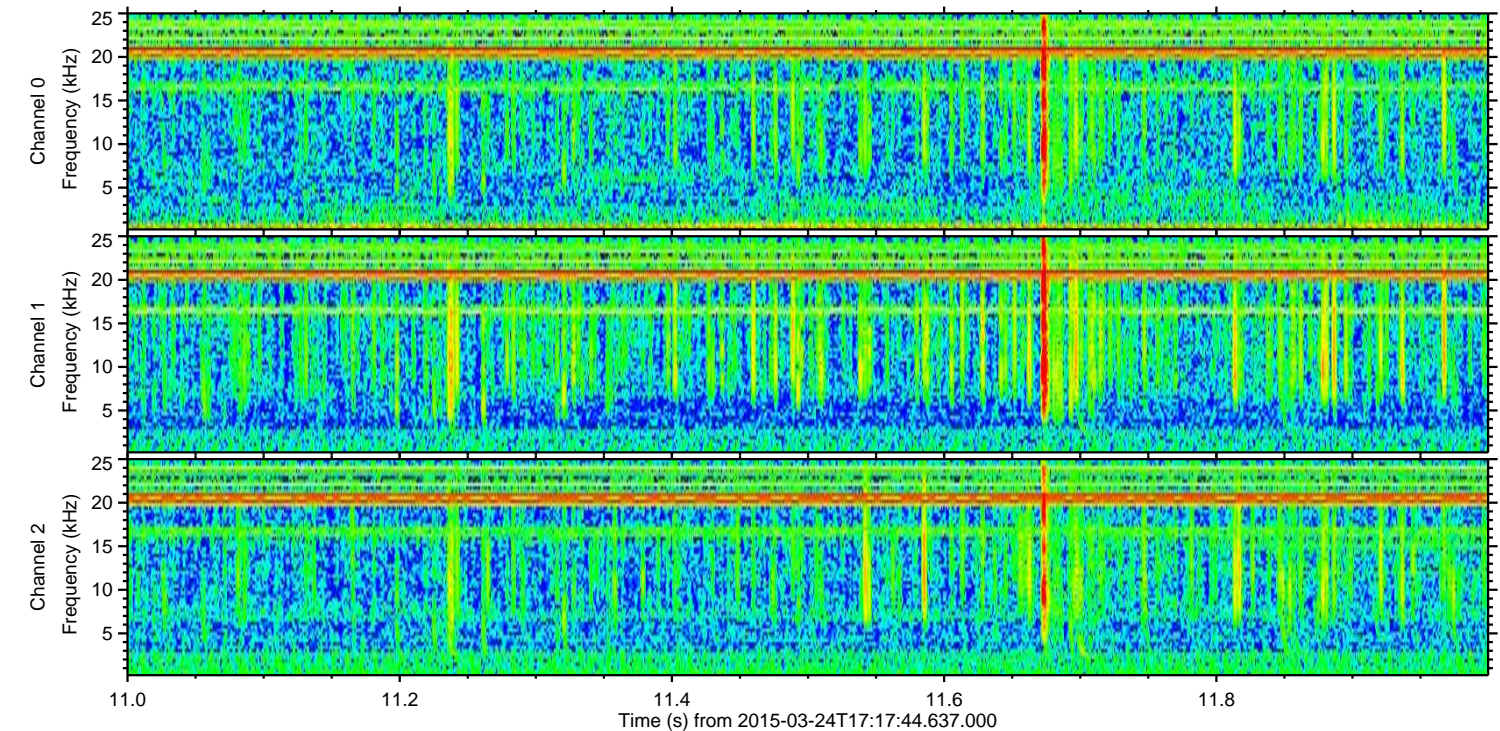
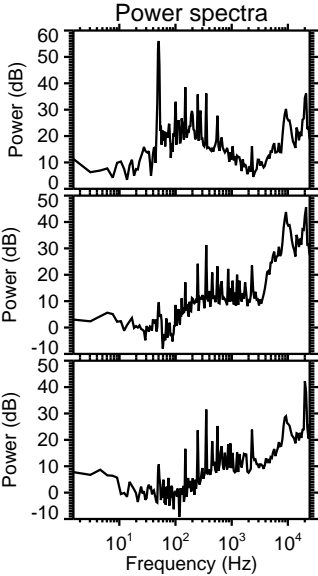
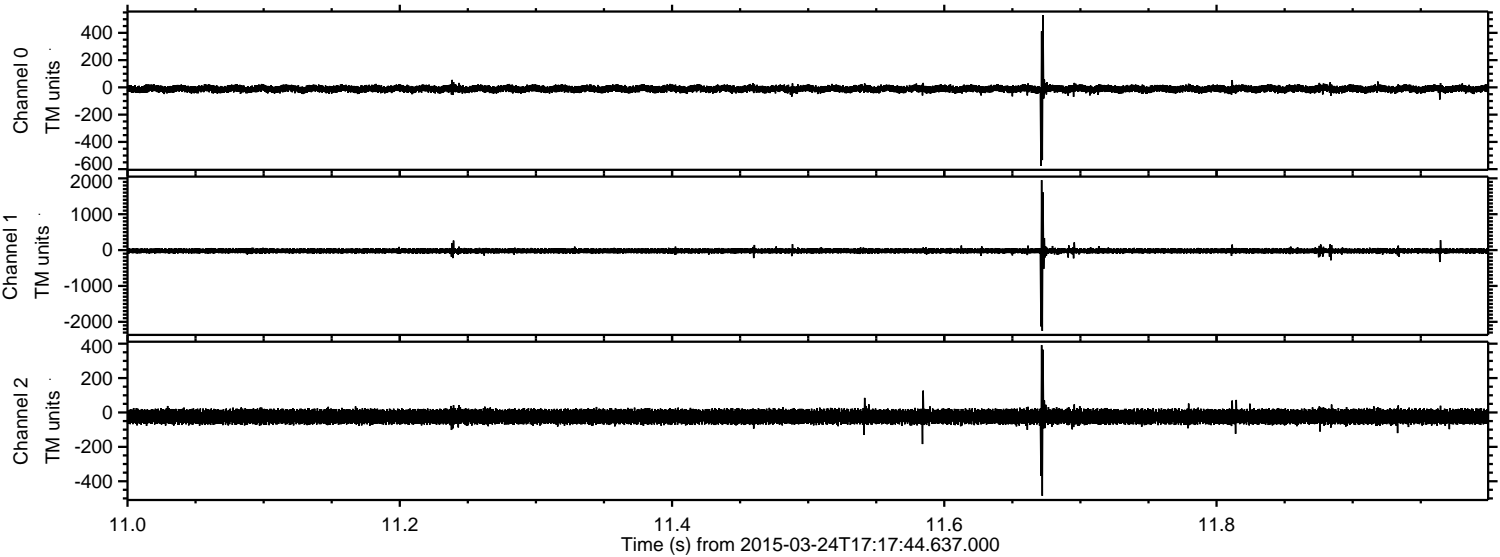

Processed Tue Mar 24 18:25:07 2015 by ELM ver.2012-10-06 from 001__elm20150324_171743__dat00.bin

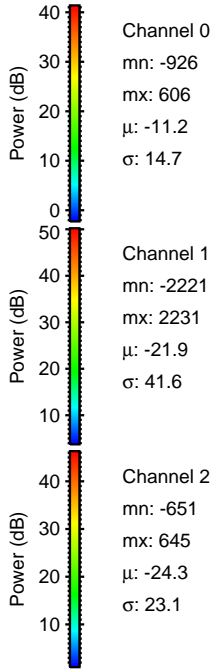
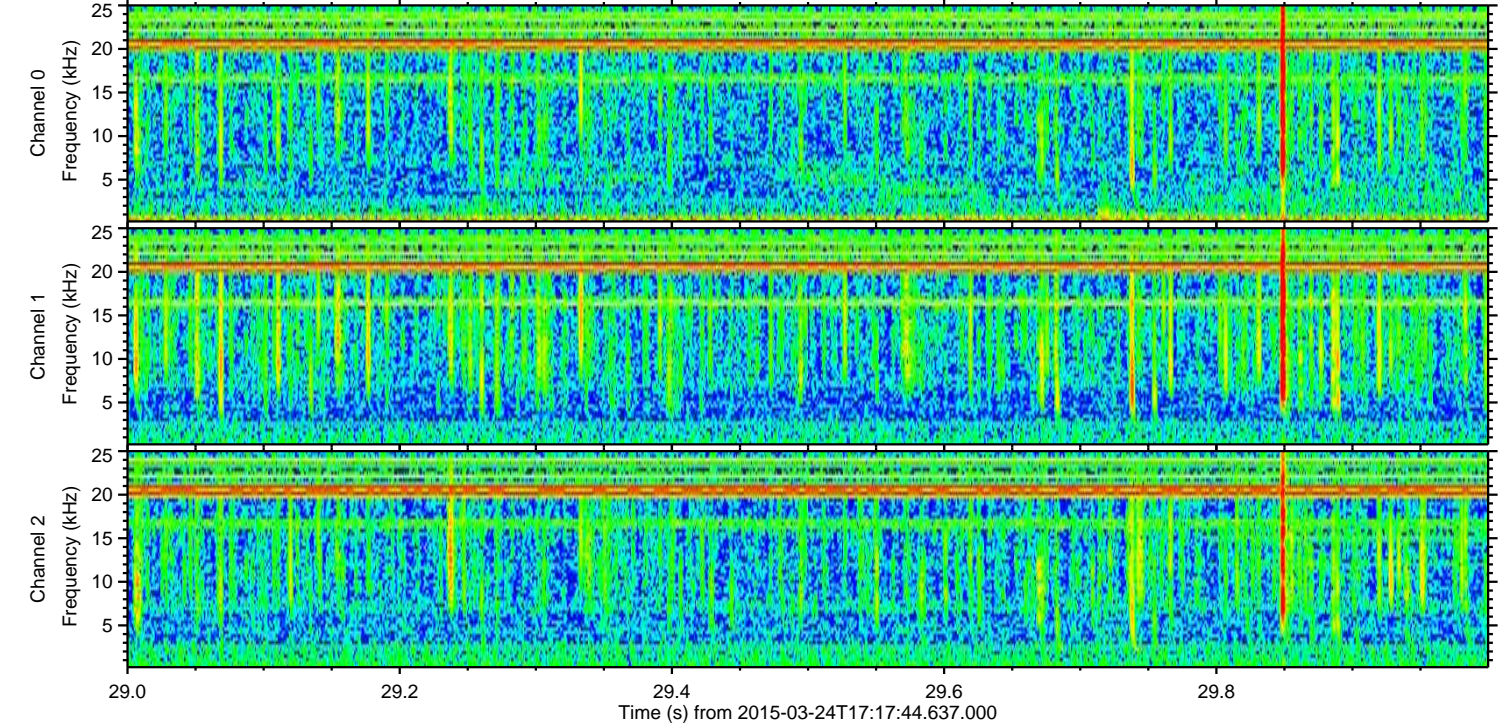
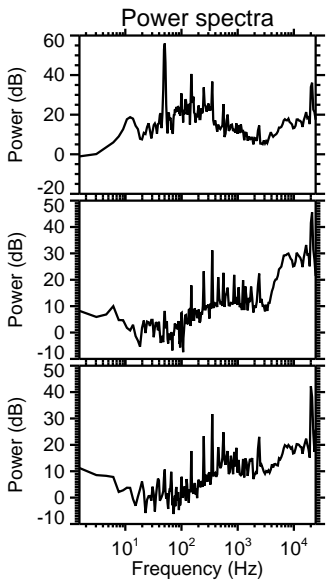
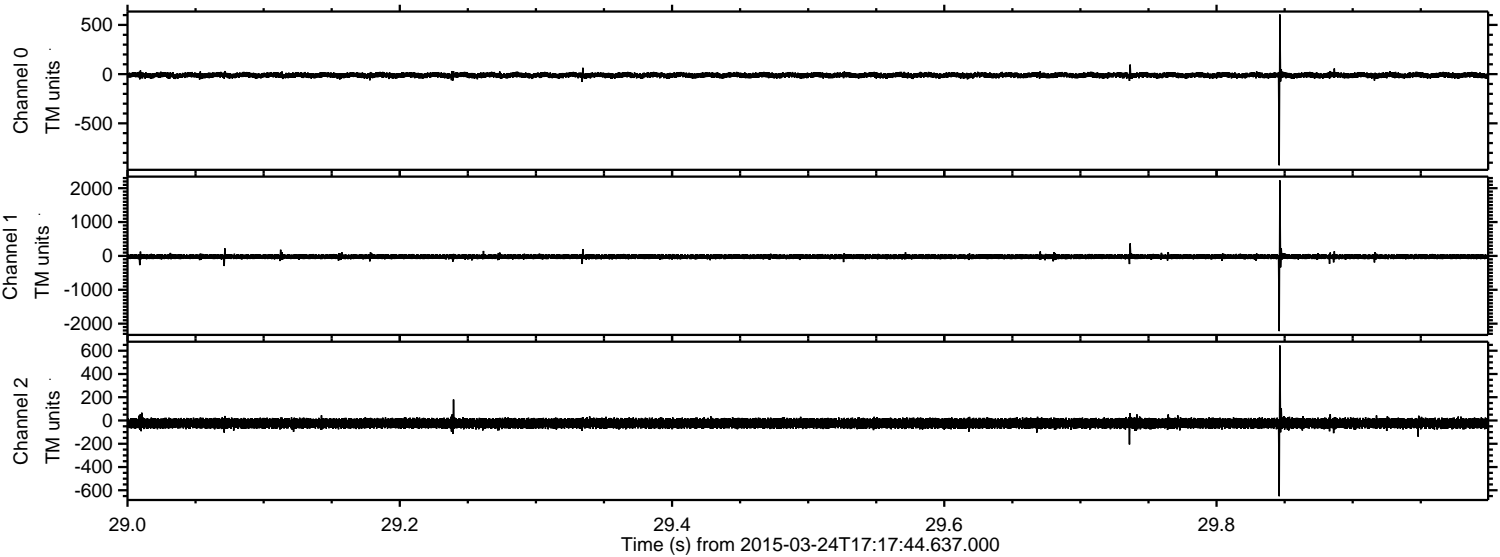

Channel 0
mn: -926
mx: 606
 μ : -11.2
 σ : 14.7

Channel 1
mn: -2221
mx: 2231
 μ : -21.9
 σ : 41.6

Channel 2
mn: -651
mx: 645
 μ : -24.3
 σ : 23.1

Processed Tue Mar 24 18:25:07 2015 by ELM ver.2012-10-06 from 001__elm20150324_171743__dat00.bin

