

ELMAVAN 3D WAVEFORMS (Measured data sampled at 50 kHz) 49785 packets of 144 samples from 2015-03-24T16:57:43.944.999.

Processed Tue Mar 24 18:05:03 2015 by ELM ver.2012-10-06 from 001__elm20150324_165742__dat00.bin

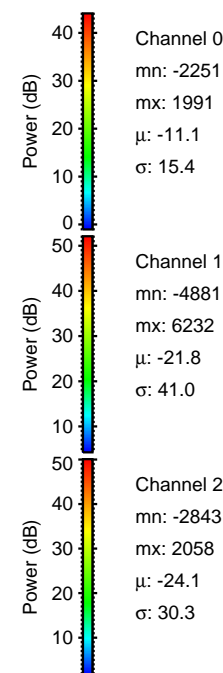
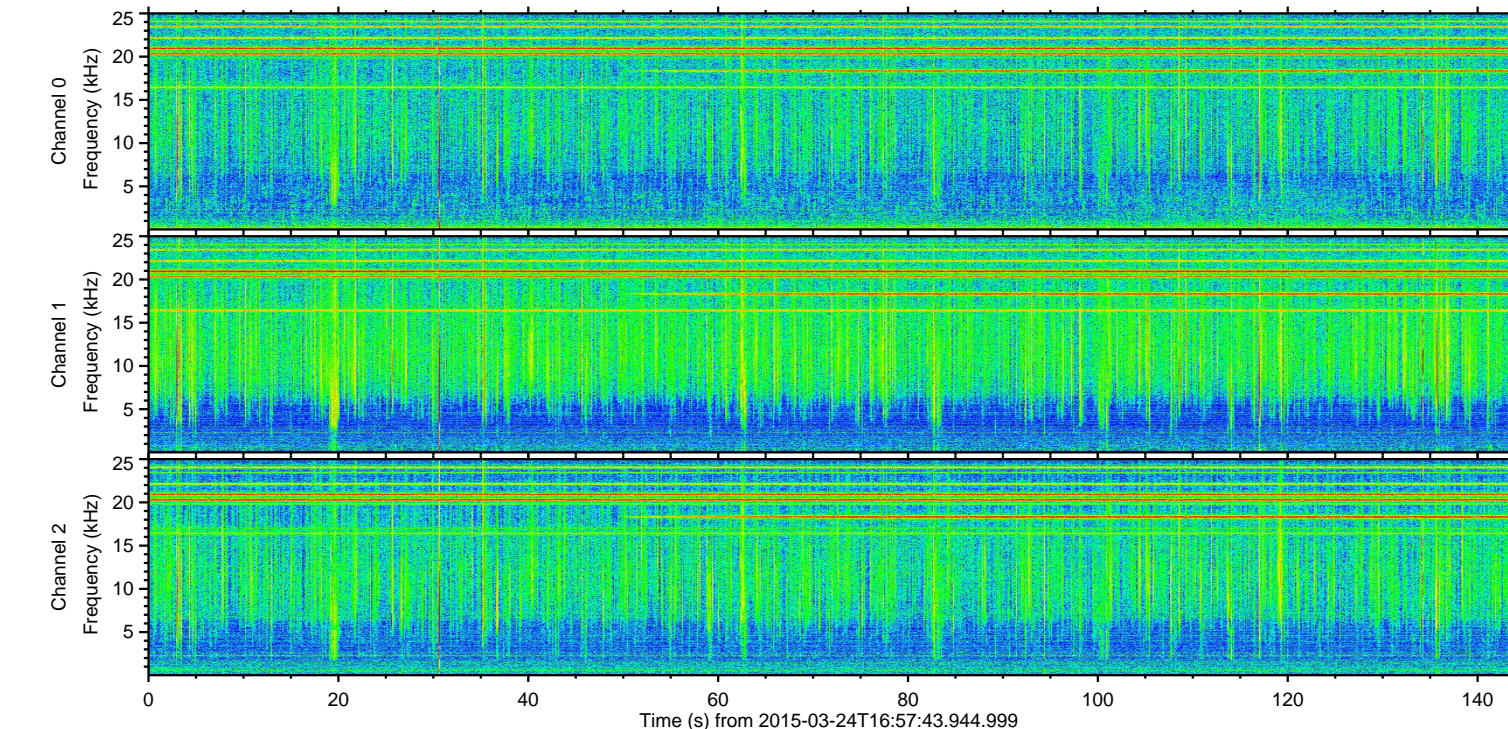
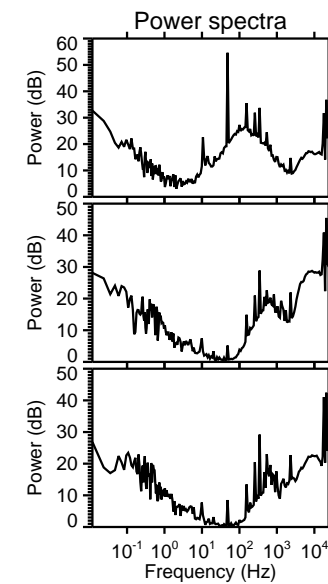
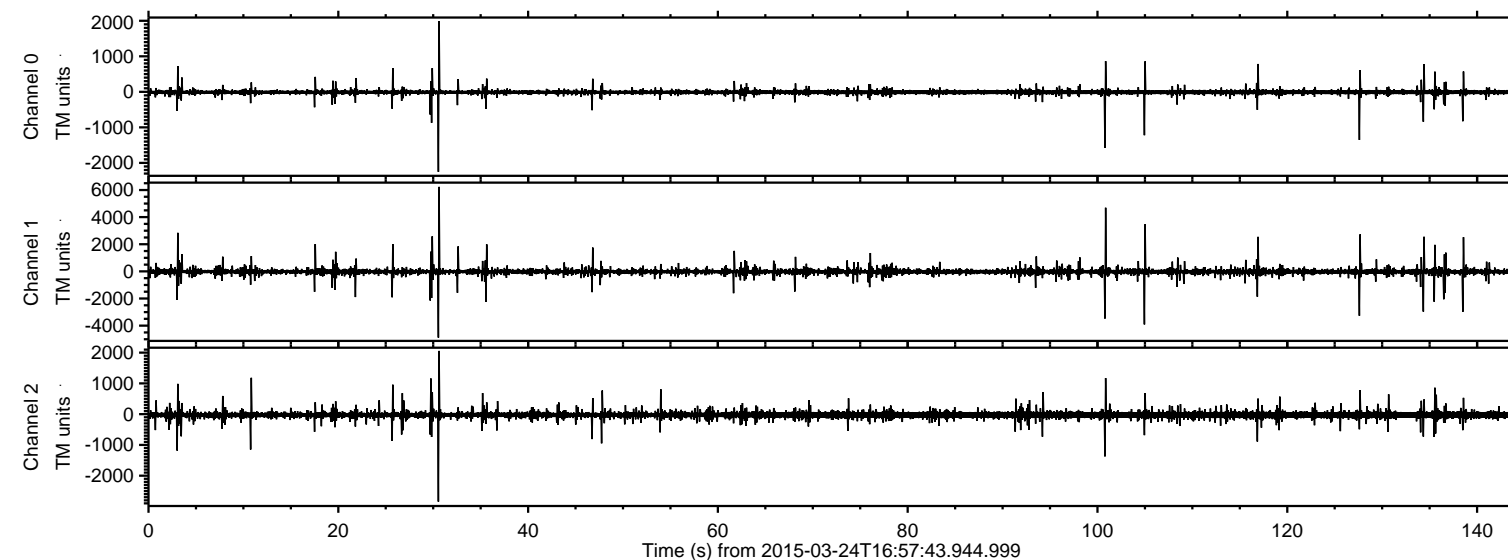

ELMAVAN 3D WAVEFORMS (Measured data sampled at 50 kHz) 49785 packets of 144 samples from 2015-03-24T16:57:43.944.999. Part 31/144

Processed Tue Mar 24 18:05:15 2015 by ELM ver.2012-10-06 from 001__elm20150324_165742__dat00.bin

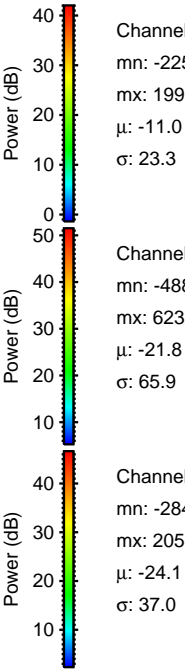
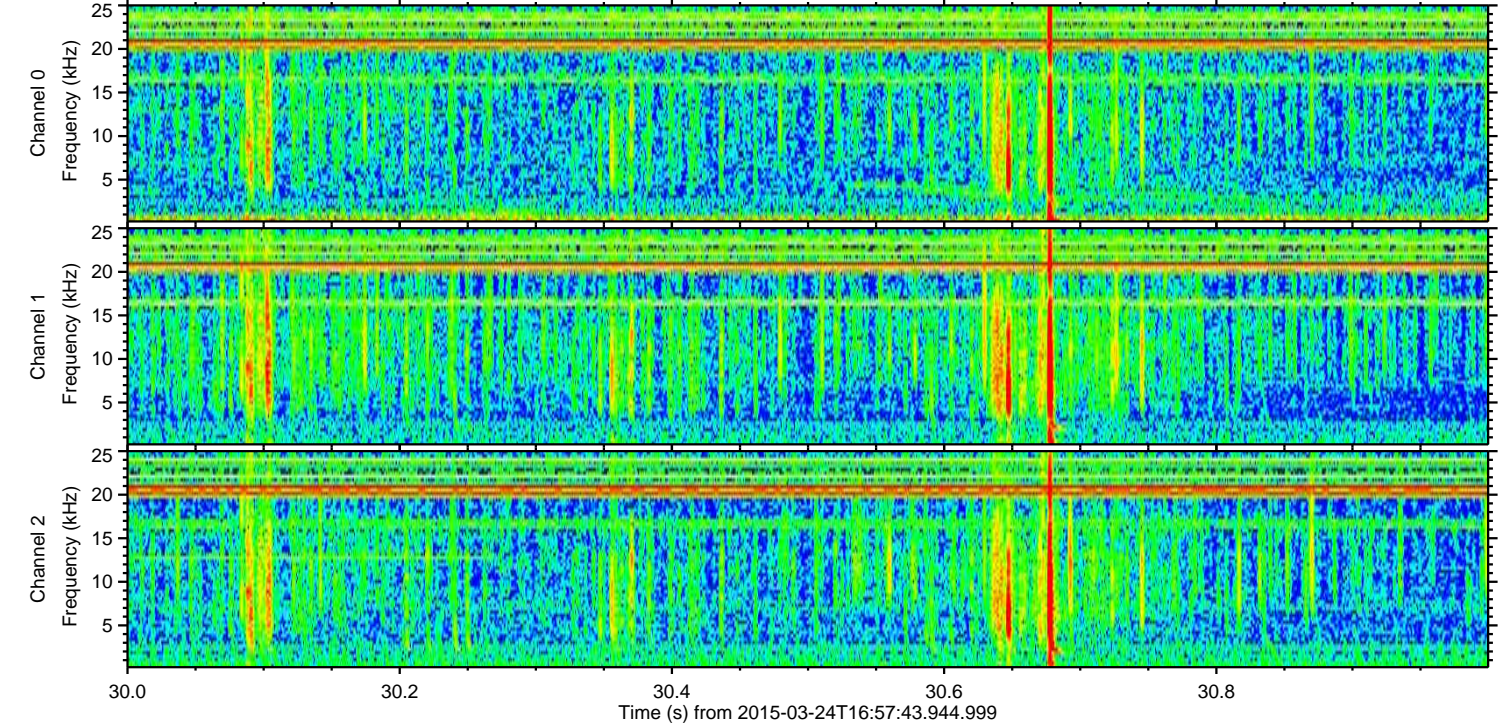
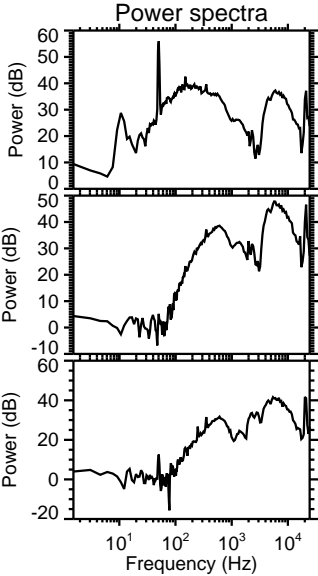
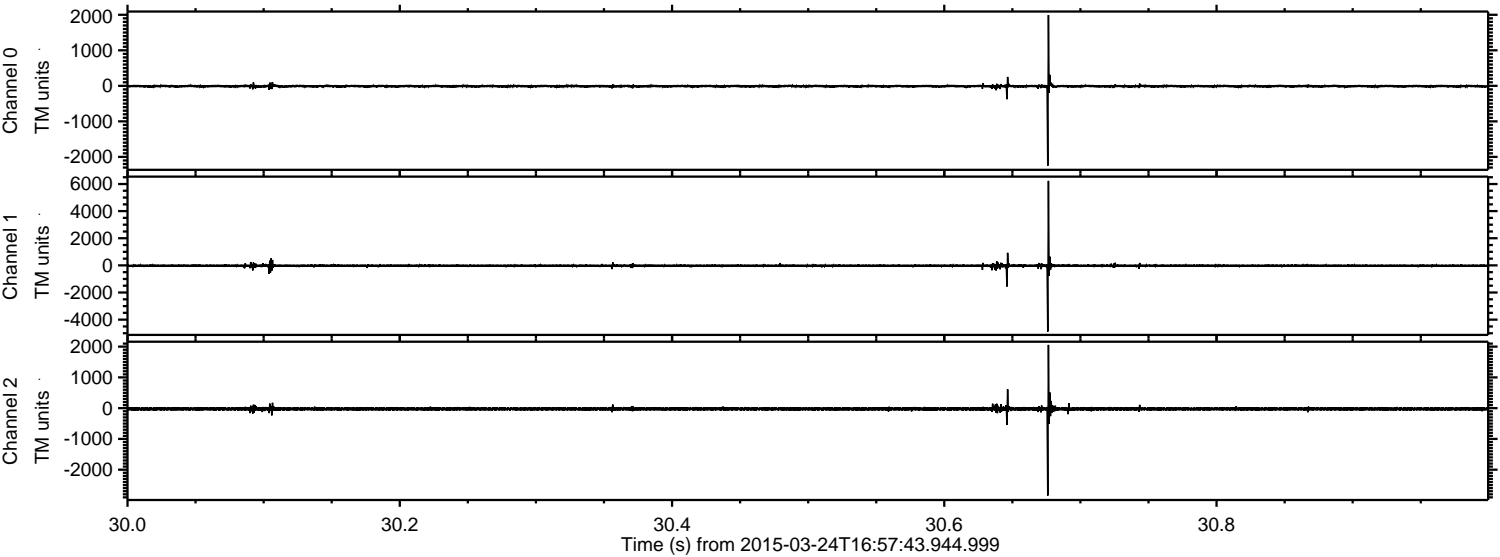

Channel 0
mn: -2251
mx: 1991
 μ : -11.0
 σ : 23.3

Channel 1
mn: -4881
mx: 6232
 μ : -21.8
 σ : 65.9

Channel 2
mn: -2843
mx: 2058
 μ : -24.1
 σ : 37.0

ELMAVAN 3D WAVEFORMS (Measured data sampled at 50 kHz) 49785 packets of 144 samples from 2015-03-24T16:57:43.944.999. Part 101/144

Processed Tue Mar 24 18:05:16 2015 by ELM ver.2012-10-06 from 001__elm20150324_165742__dat00.bin

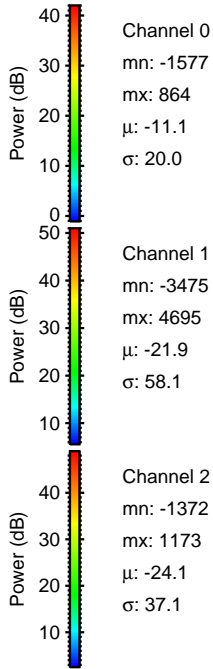
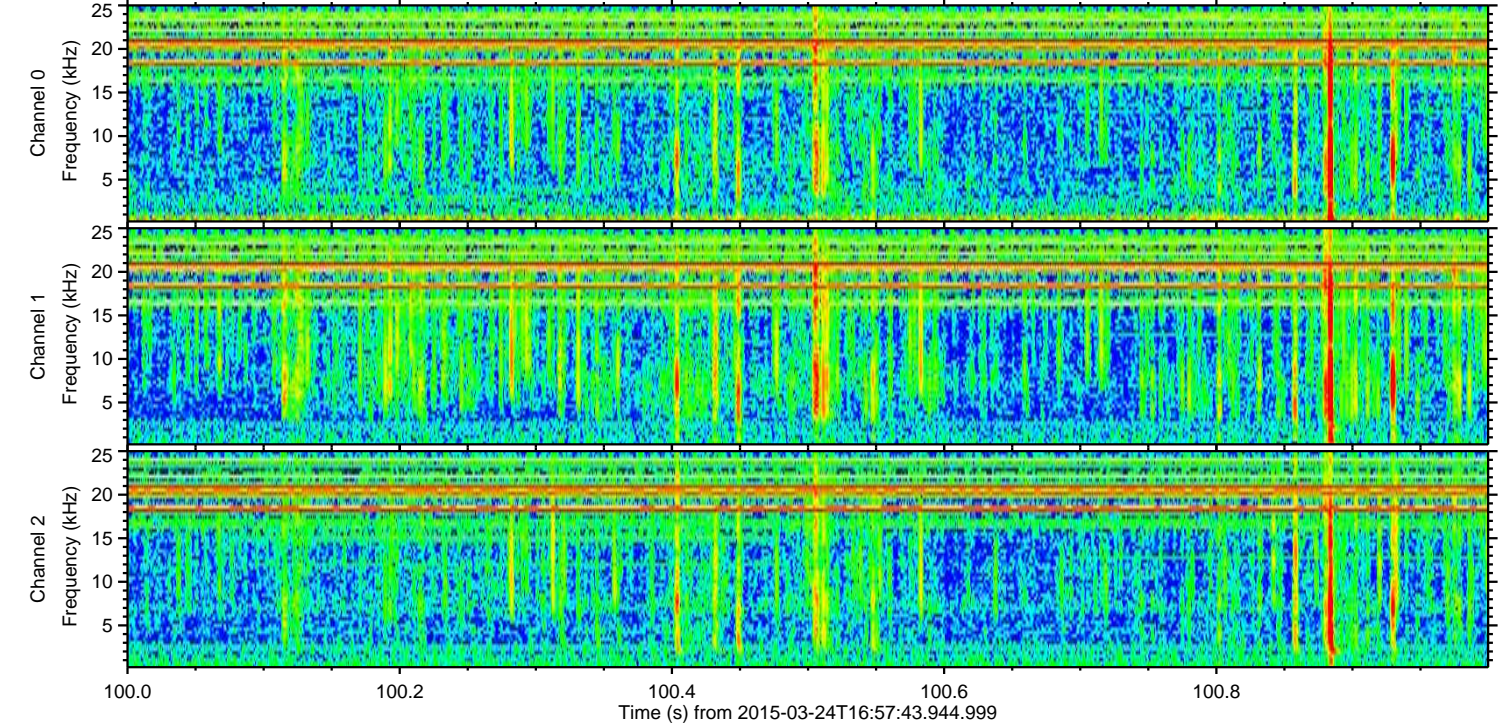
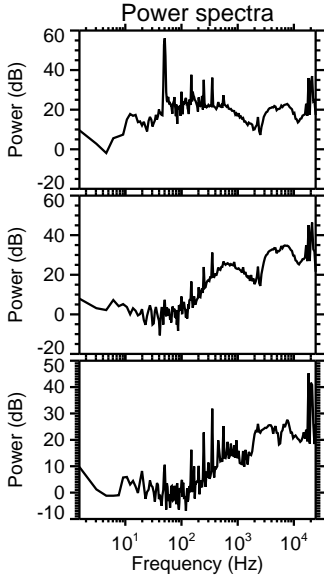
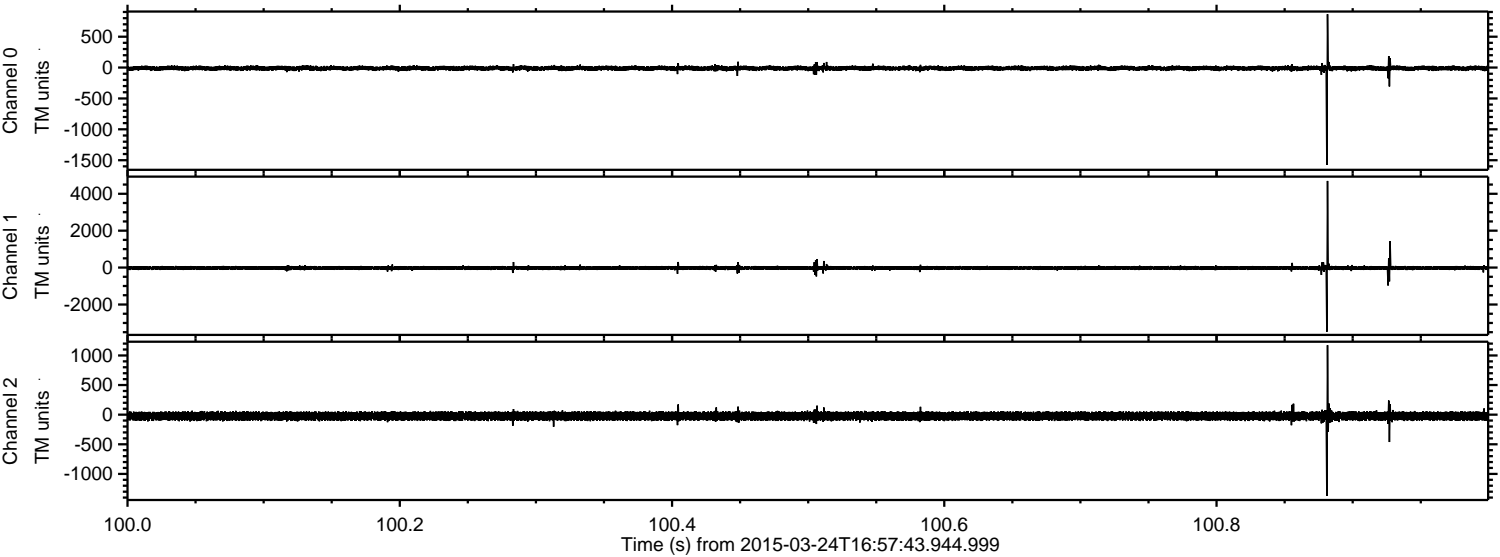

Channel 0
mn: -1577
mx: 864
 μ : -11.1
 σ : 20.0

Channel 1
mn: -3475
mx: 4695
 μ : -21.9
 σ : 58.1

Channel 2
mn: -1372
mx: 1173
 μ : -24.1
 σ : 37.1

ELMAVAN 3D WAVEFORMS (Measured data sampled at 50 kHz) 49785 packets of 144 samples from 2015-03-24T16:57:43.944.999. Part 106/144

Processed Tue Mar 24 18:05:17 2015 by ELM ver.2012-10-06 from 001__elm20150324_165742__dat00.bin

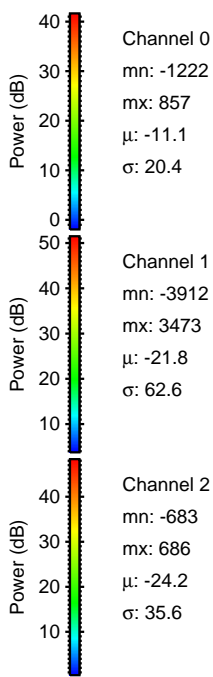
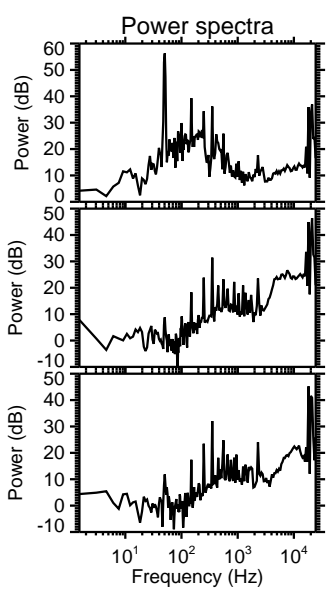
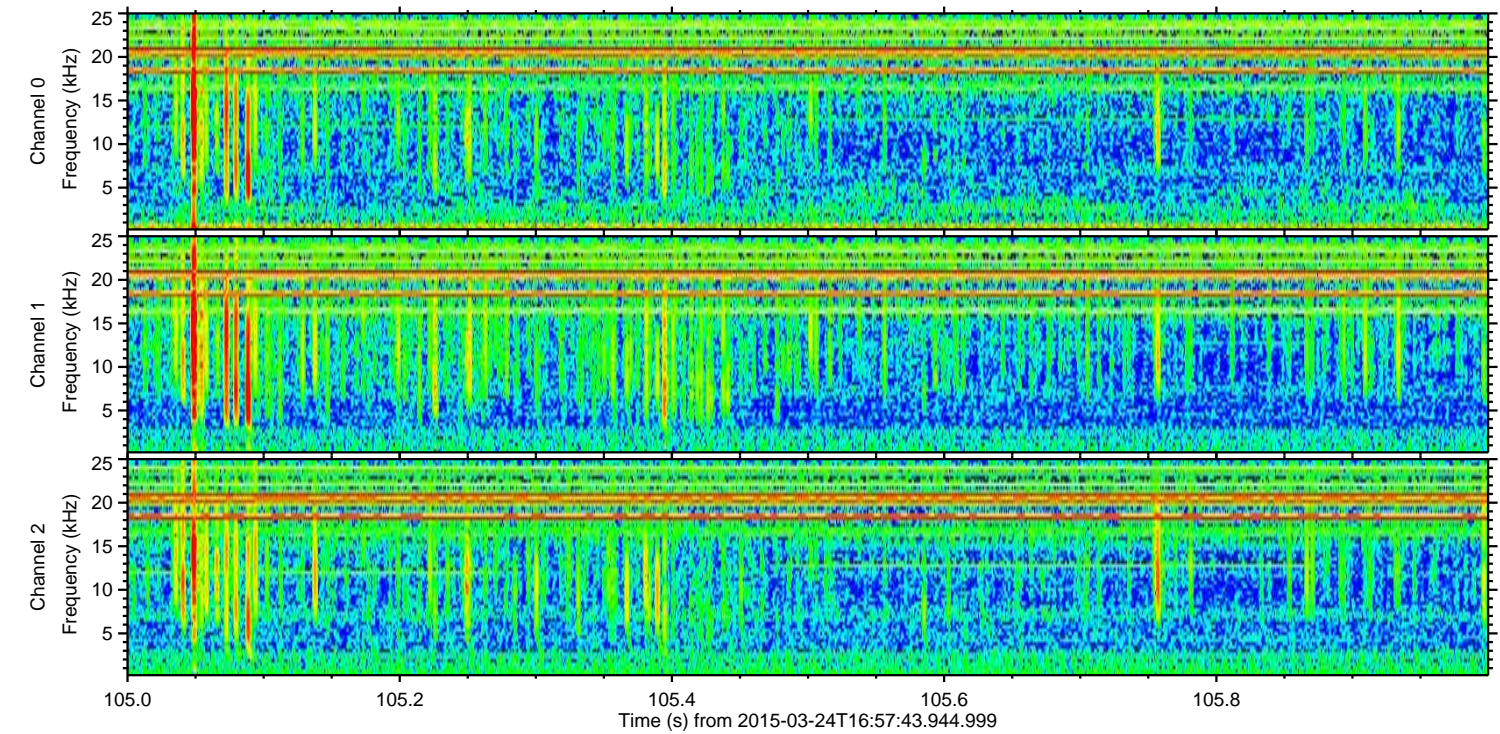
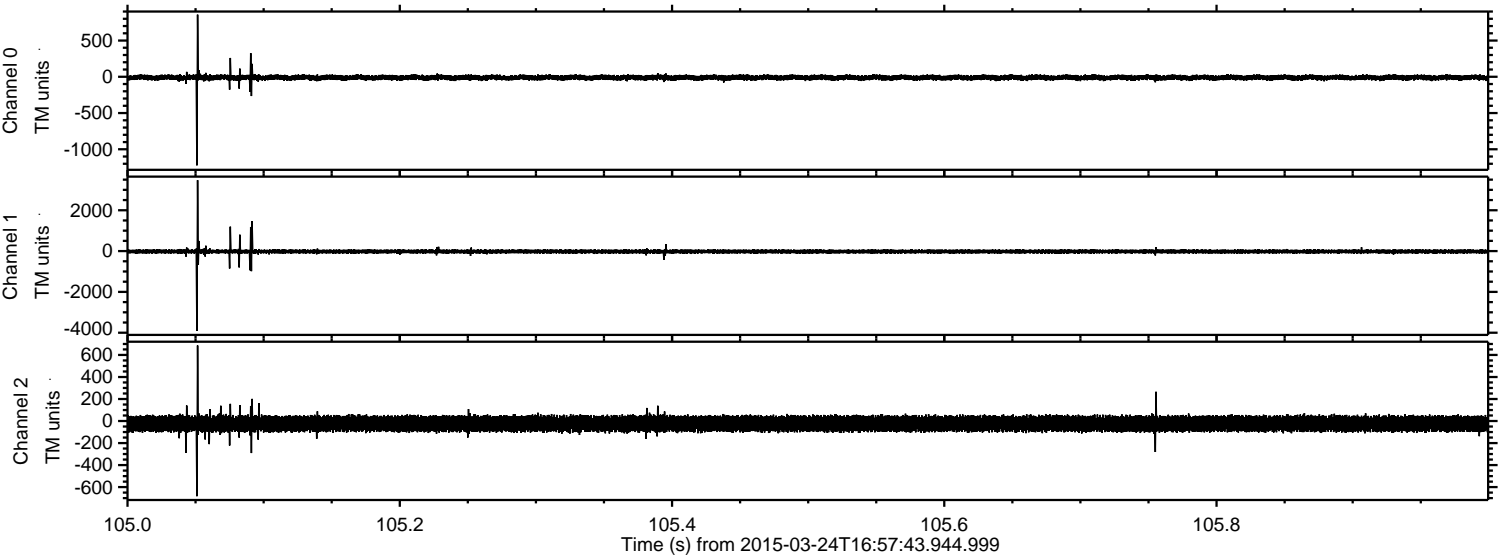

ELMAVAN 3D WAVEFORMS (Measured data sampled at 50 kHz) 49785 packets of 144 samples from 2015-03-24T16:57:43.944.999. Part 128/144

Processed Tue Mar 24 18:05:18 2015 by ELM ver.2012-10-06 from 001__elm20150324_165742__dat00.bin

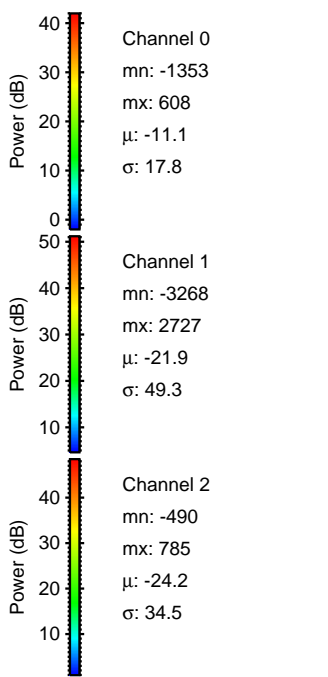
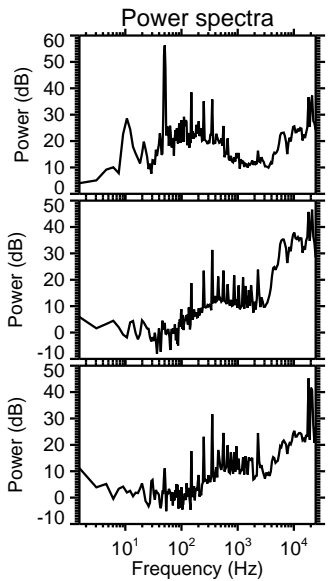
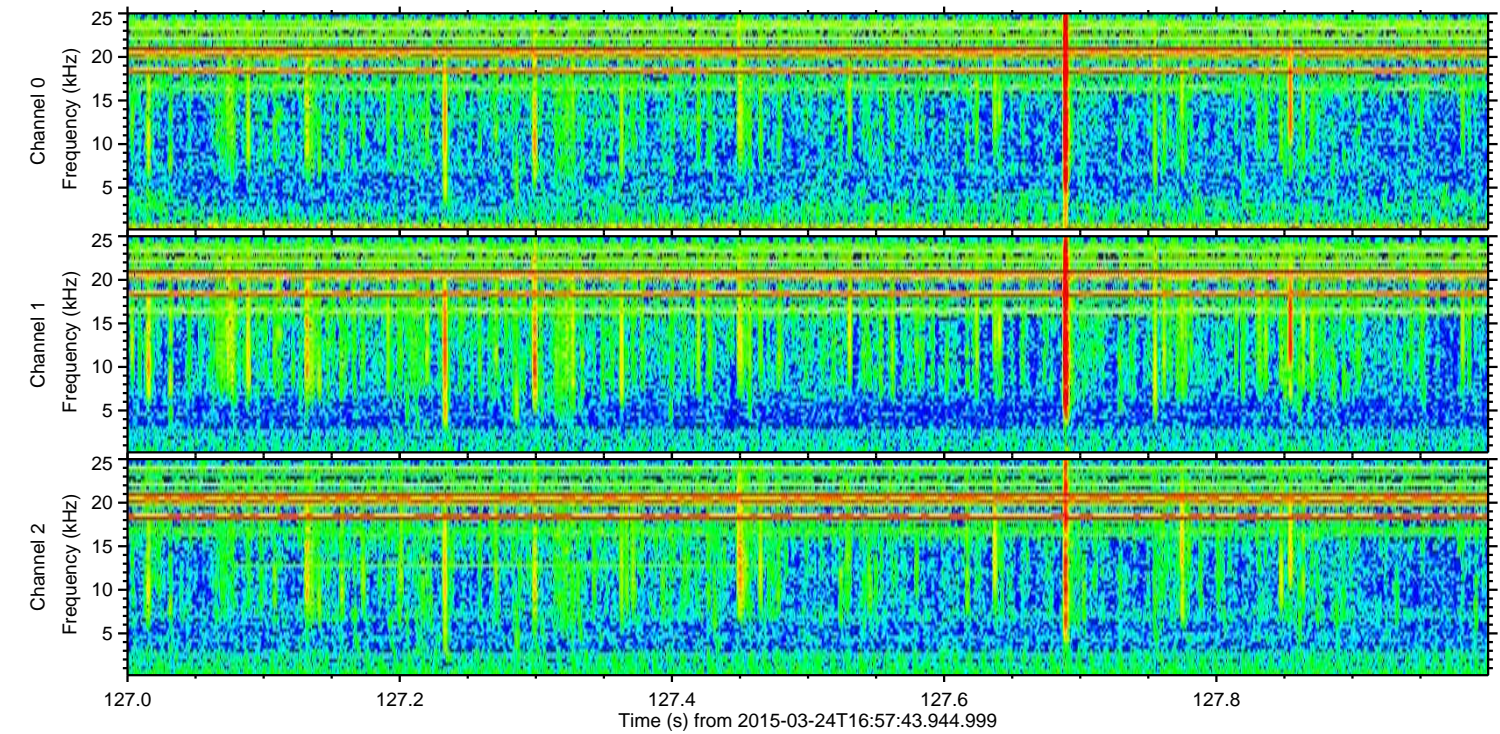
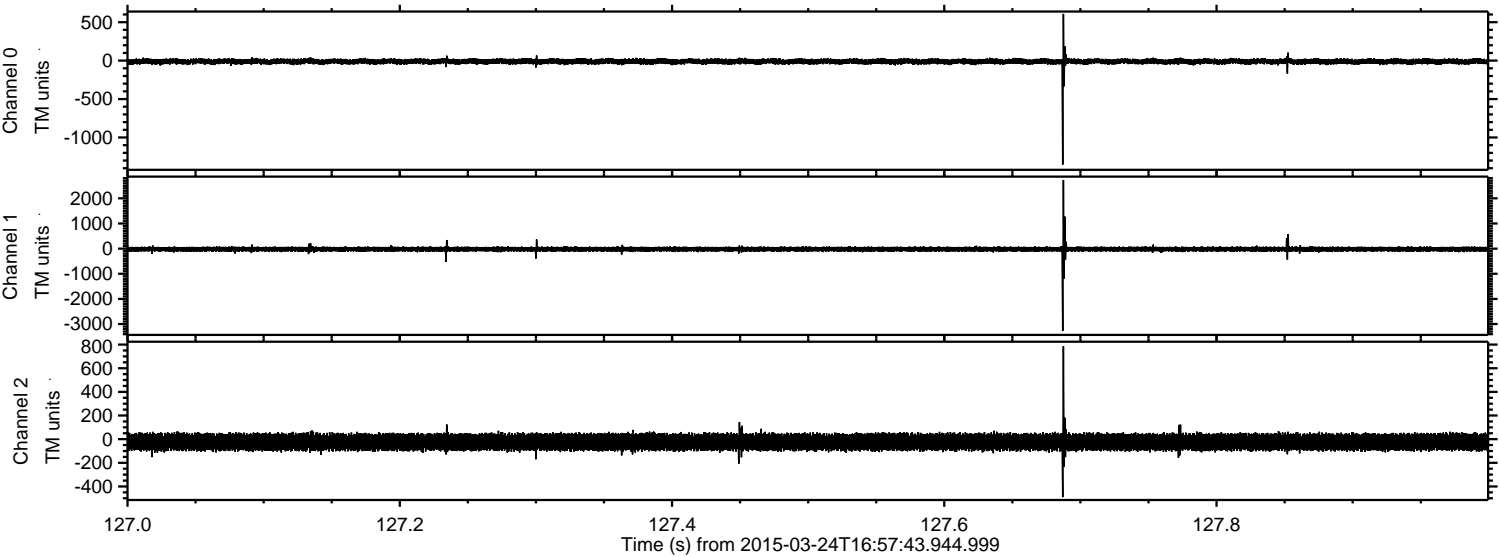

Channel 0
mn: -1353
mx: 608
 μ : -11.1
 σ : 17.8

Channel 1
mn: -3268
mx: 2727
 μ : -21.9
 σ : 49.3

Channel 2
mn: -490
mx: 785
 μ : -24.2
 σ : 34.5

ELMAVAN 3D WAVEFORMS (Measured data sampled at 50 kHz) 49785 packets of 144 samples from 2015-03-24T16:57:43.944.999. Part 139/144

Processed Tue Mar 24 18:05:19 2015 by ELM ver.2012-10-06 from 001__elm20150324_165742__dat00.bin

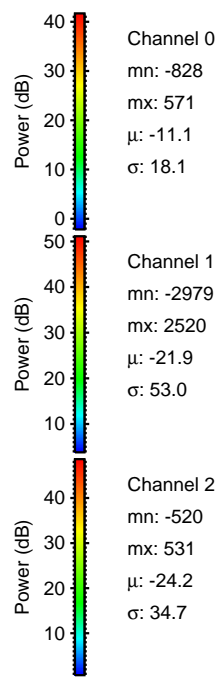
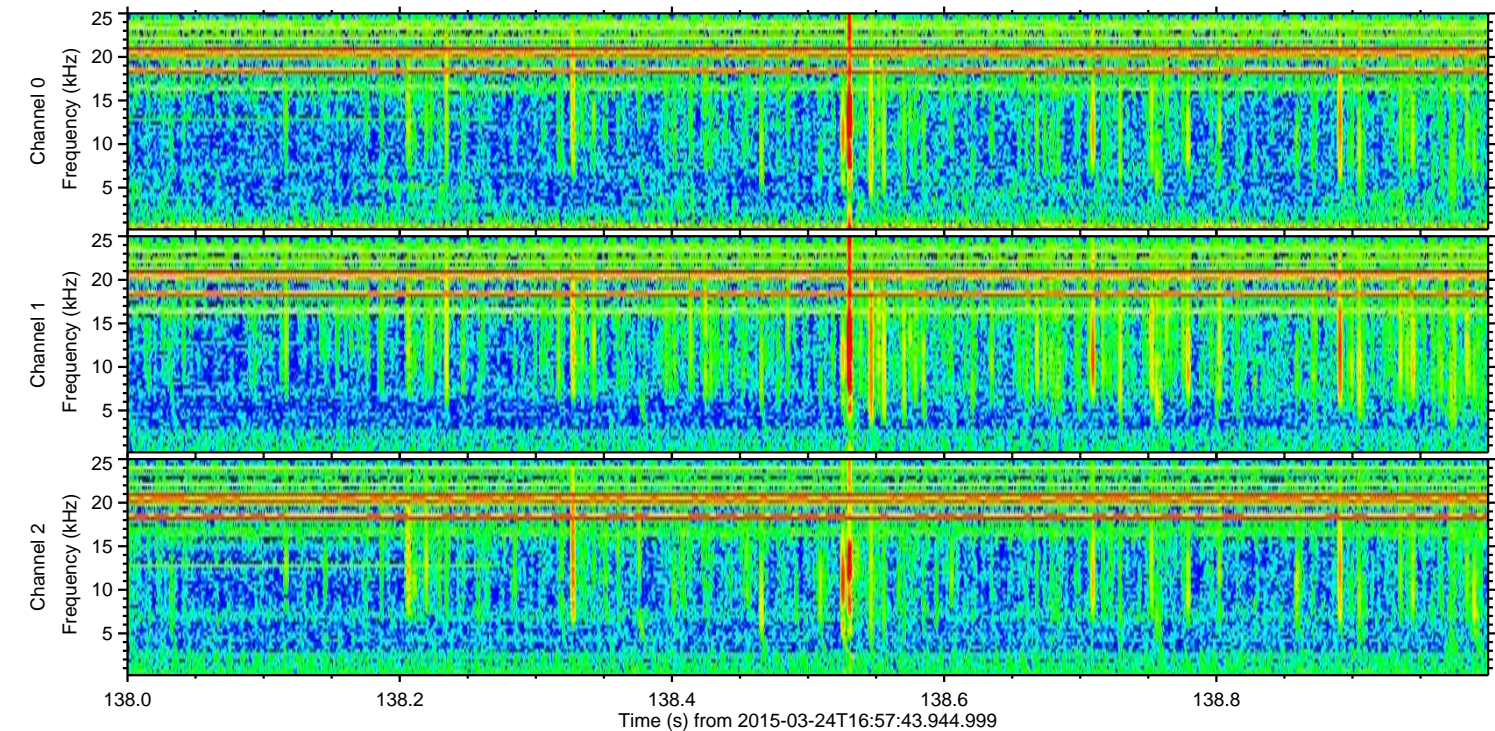
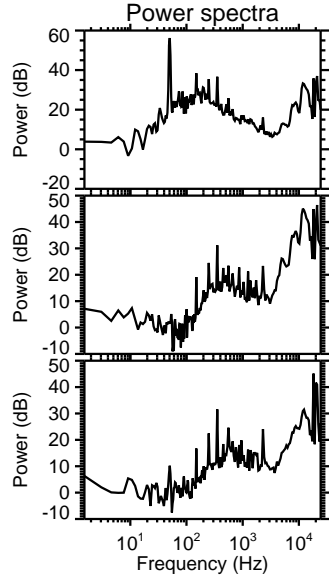
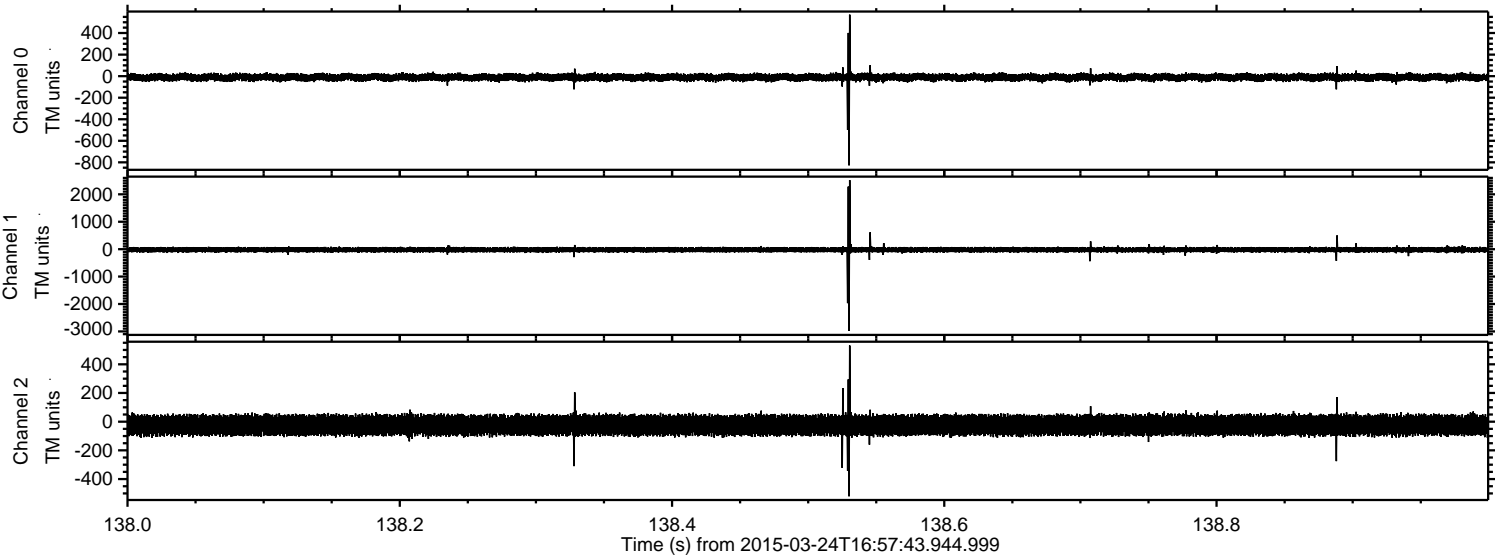

Channel 0
mn: -828
mx: 571
 μ : -11.1
 σ : 18.1

Channel 1
mn: -2979
mx: 2520
 μ : -21.9
 σ : 53.0

Channel 2
mn: -520
mx: 531
 μ : -24.2
 σ : 34.7

ELMAVAN 3D WAVEFORMS (Measured data sampled at 50 kHz) 49785 packets of 144 samples from 2015-03-24T16:57:43.944.999. Part 135/144

Processed Tue Mar 24 18:05:20 2015 by ELM ver.2012-10-06 from 001__elm20150324_165742__dat00.bin

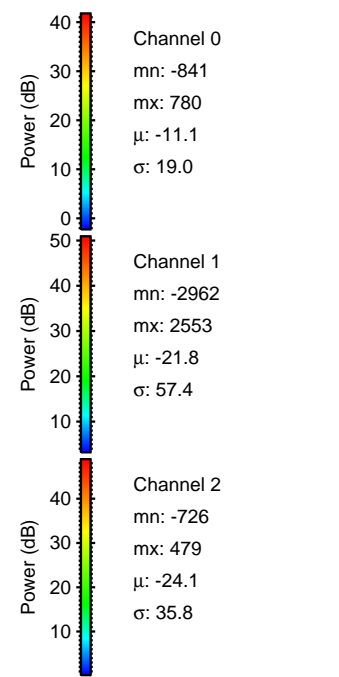
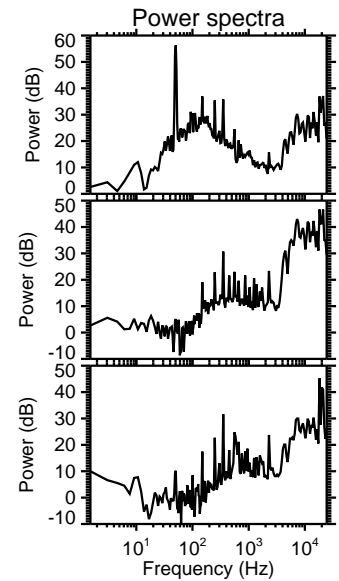
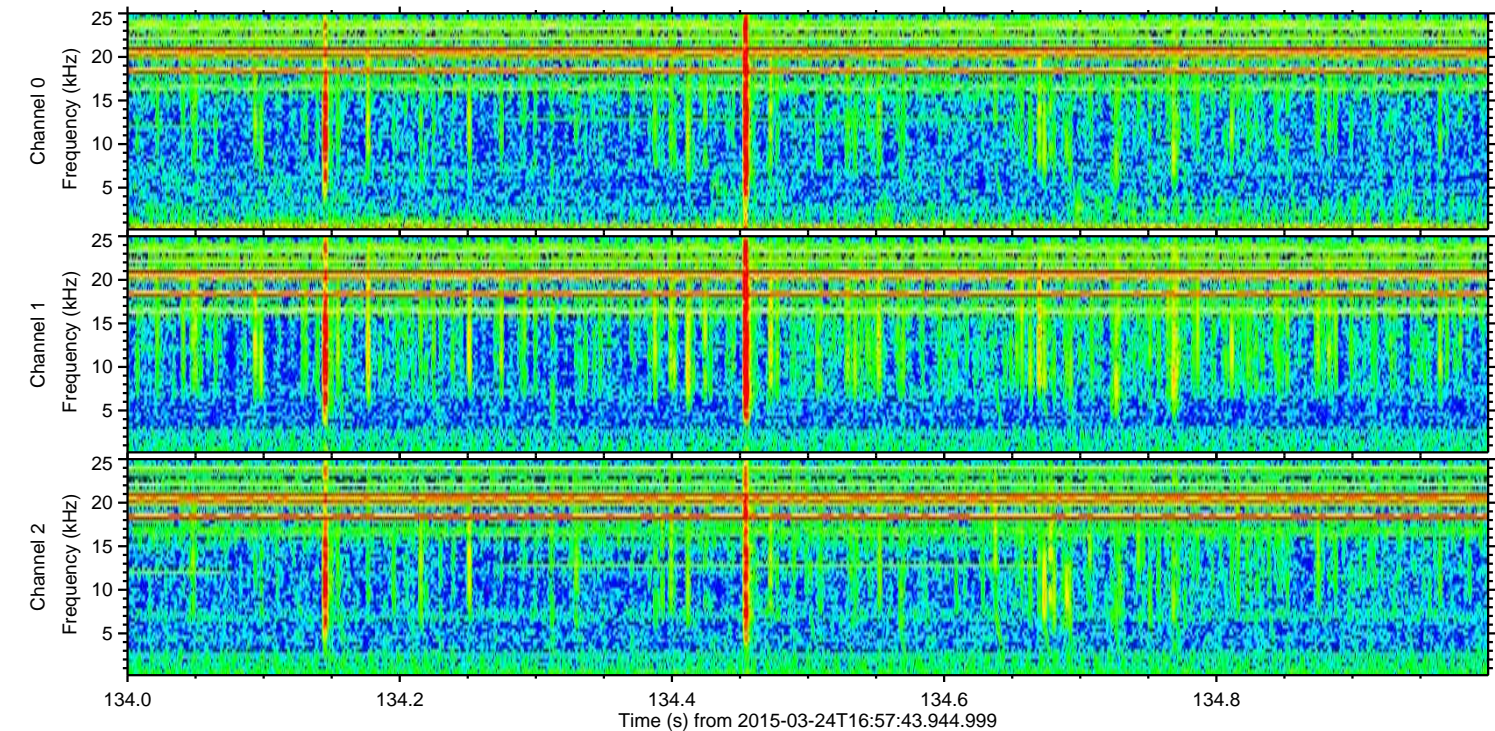
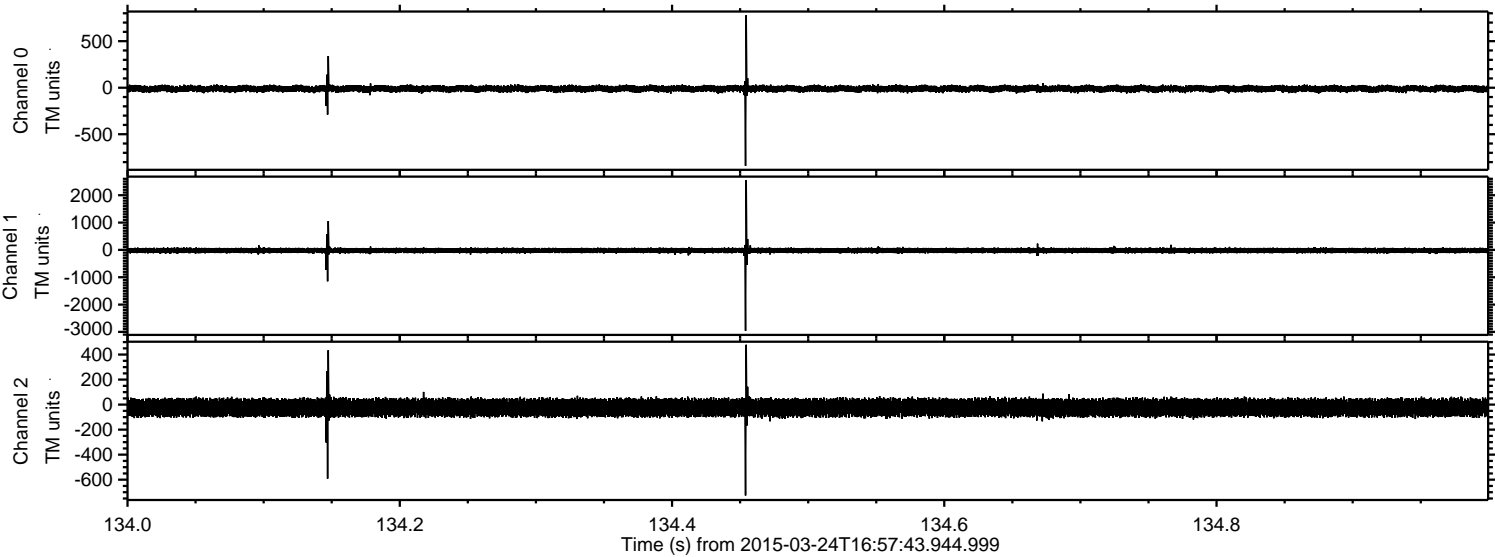

ELMAVAN 3D WAVEFORMS (Measured data sampled at 50 kHz) 49785 packets of 144 samples from 2015-03-24T16:57:43.944.999. Part 4/144

Processed Tue Mar 24 18:05:21 2015 by ELM ver.2012-10-06 from 001__elm20150324_165742__dat00.bin

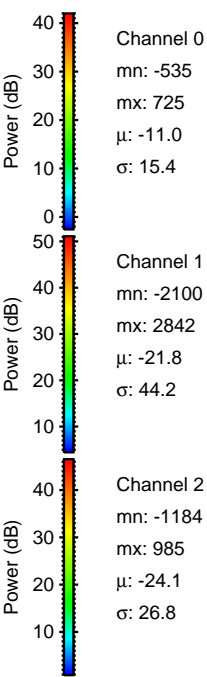
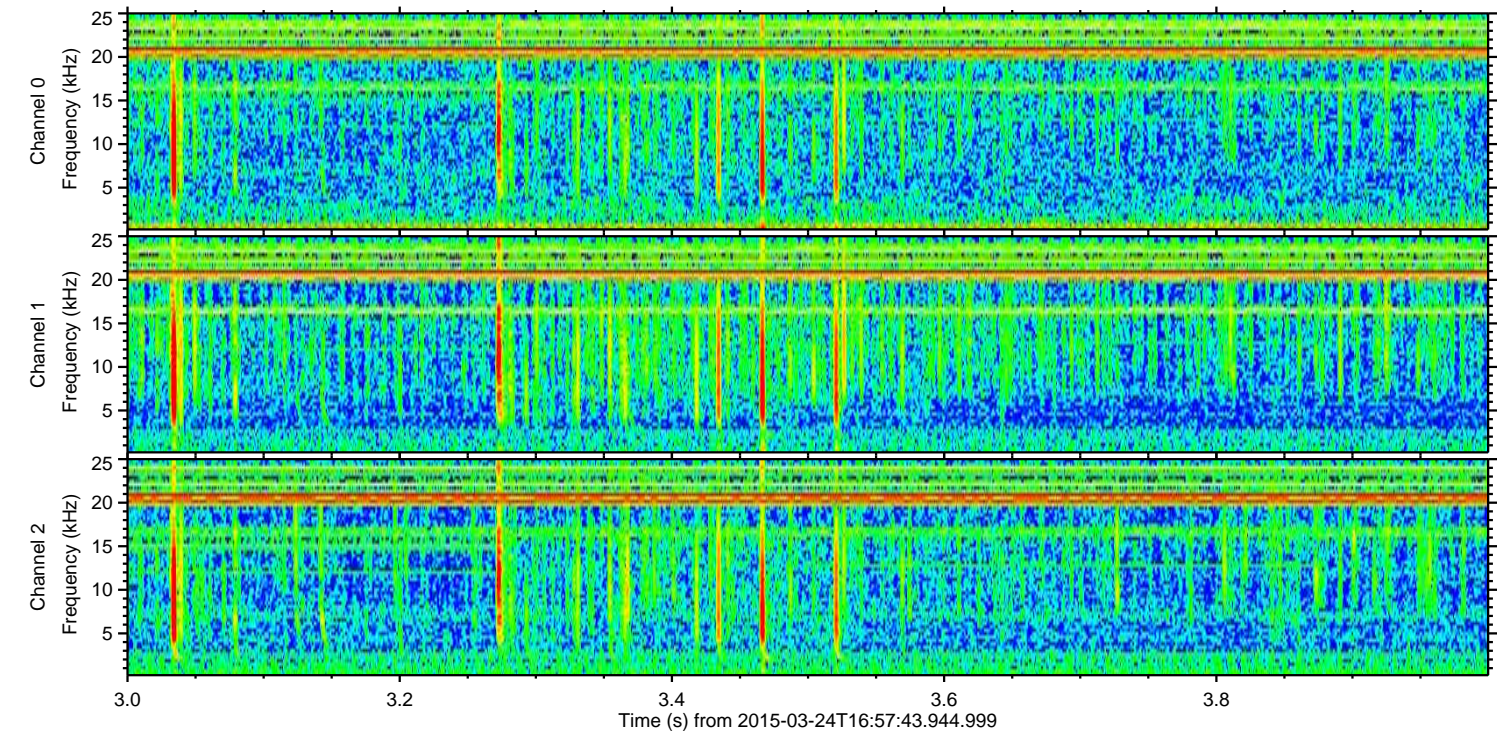
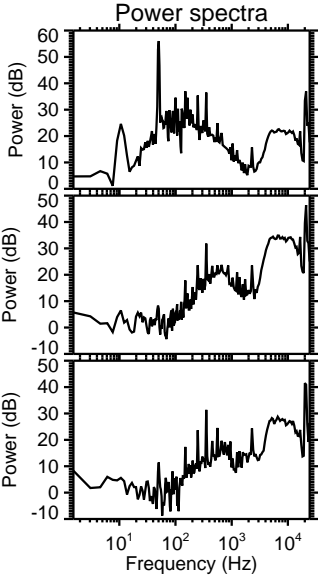
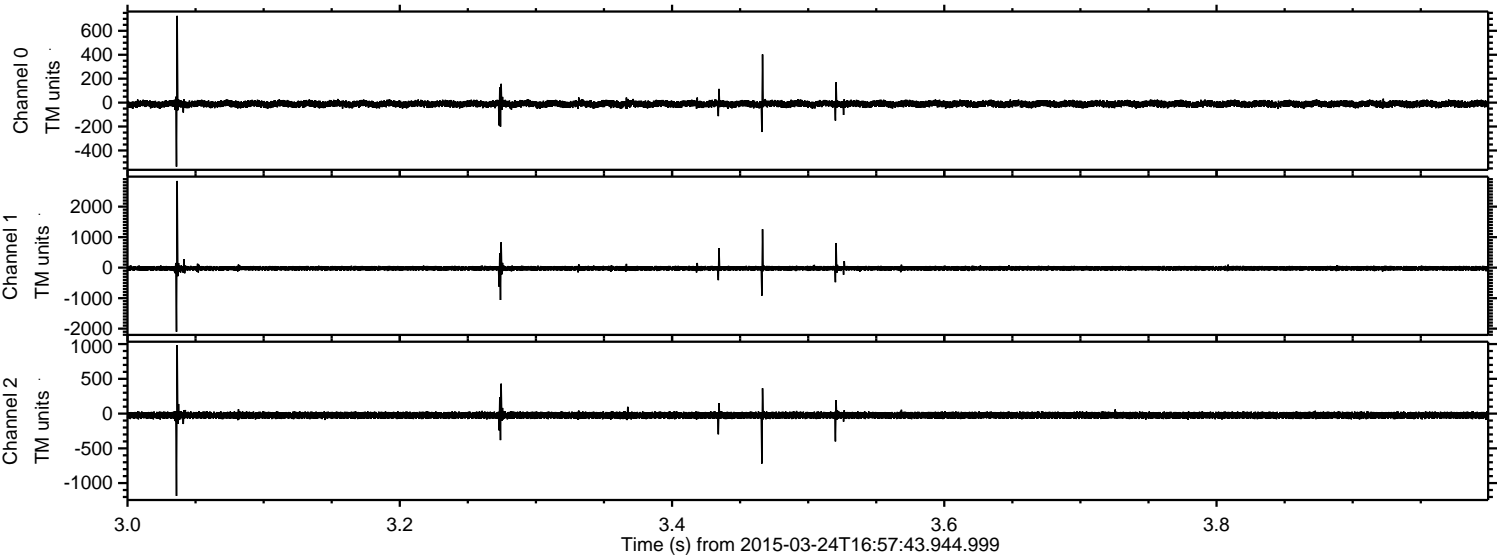

Processed Tue Mar 24 18:05:21 2015 by ELM ver.2012-10-06 from 001__elm20150324_165742__dat00.bin

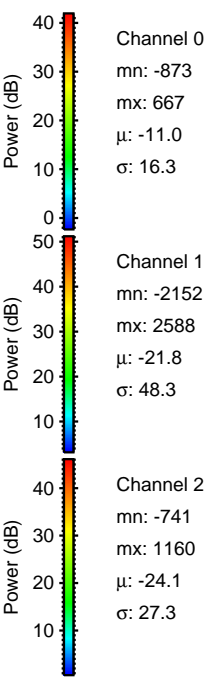
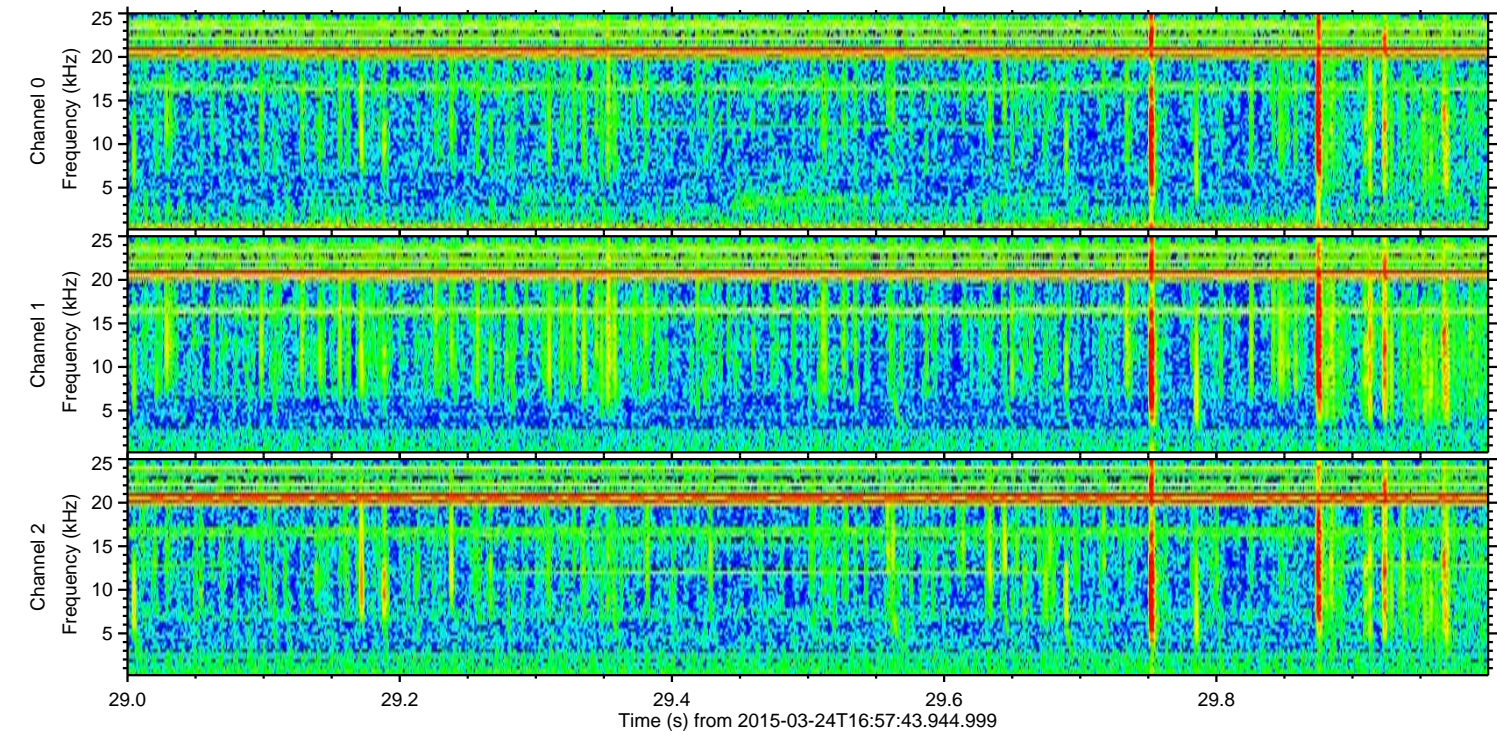
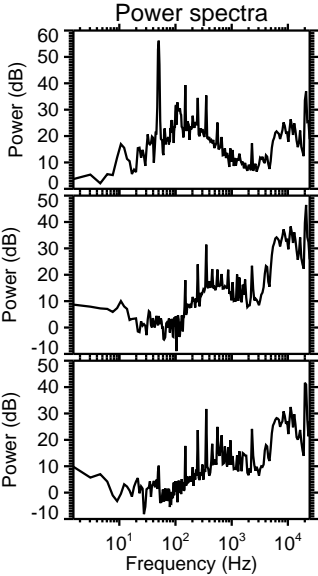
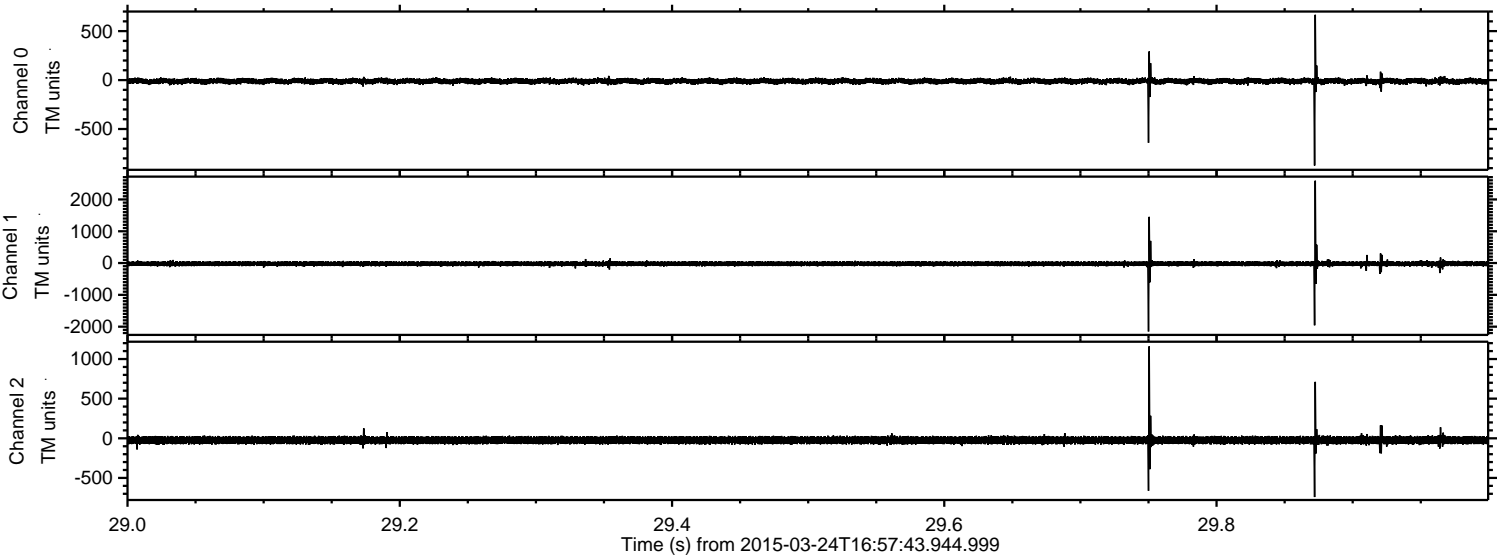

ELMAVAN 3D WAVEFORMS (Measured data sampled at 50 kHz) 49785 packets of 144 samples from 2015-03-24T16:57:43.944.999. Part 117/144

Processed Tue Mar 24 18:05:22 2015 by ELM ver.2012-10-06 from 001__elm20150324_165742__dat00.bin

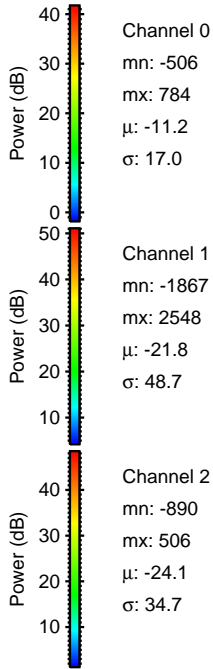
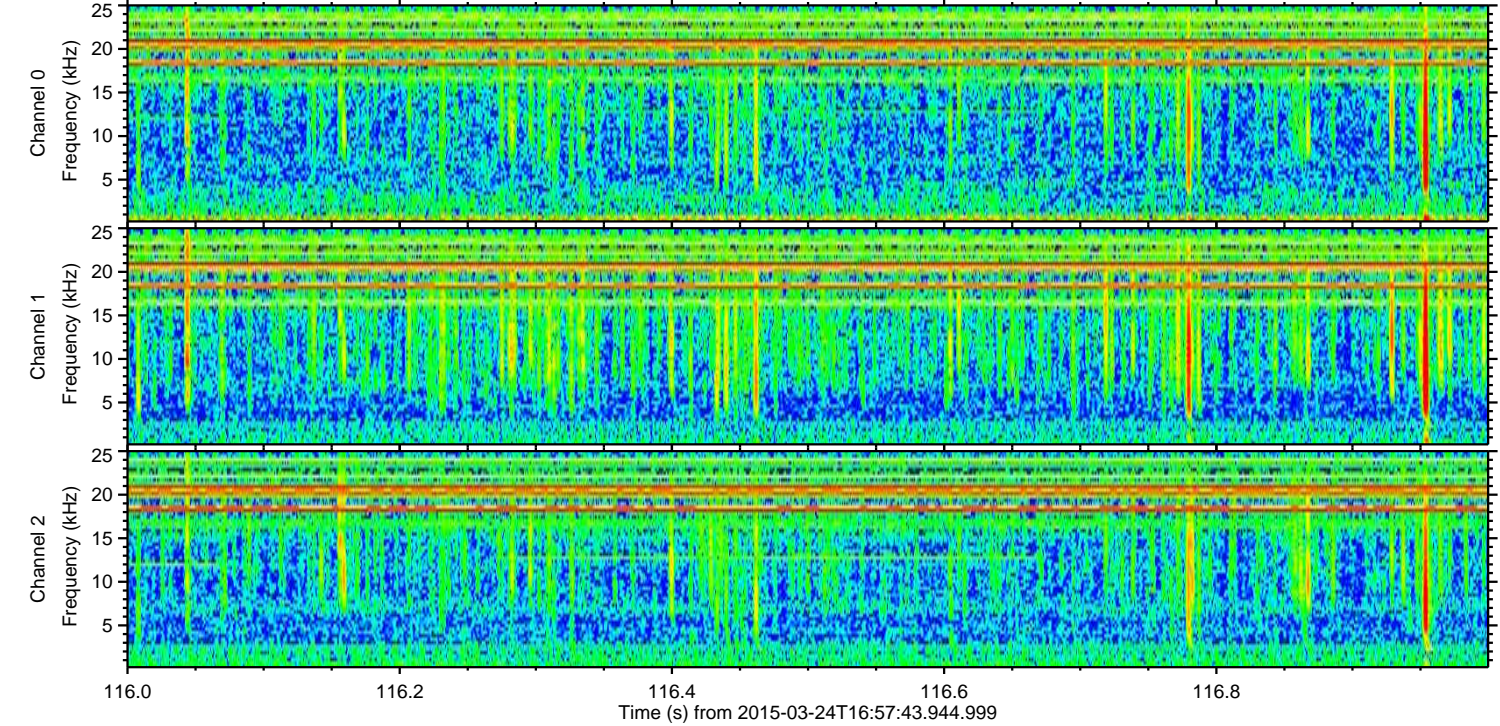
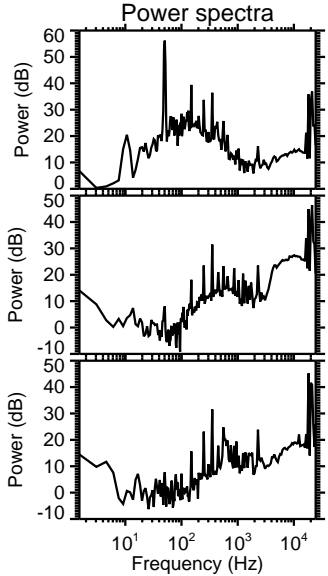
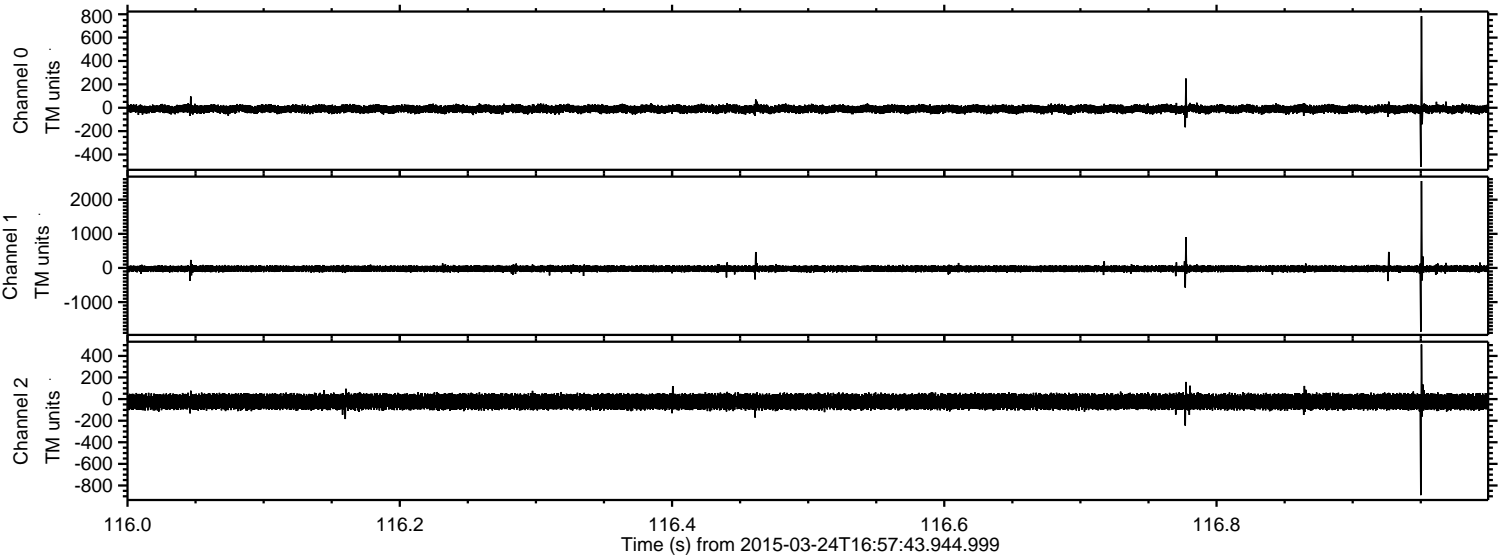

Processed Tue Mar 24 18:05:23 2015 by ELM ver.2012-10-06 from 001__elm20150324_165742__dat00.bin

