

ELMAVAN 3D WAVEFORMS (Measured data sampled at 50 kHz) 49790 packets of 144 samples from 2015-03-24T15:57:41.836.999.

Processed Tue Mar 24 17:05:01 2015 by ELM ver.2012-10-06 from 001__elm20150324_155740__dat00.bin

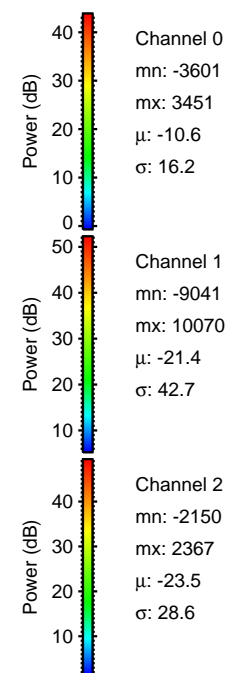
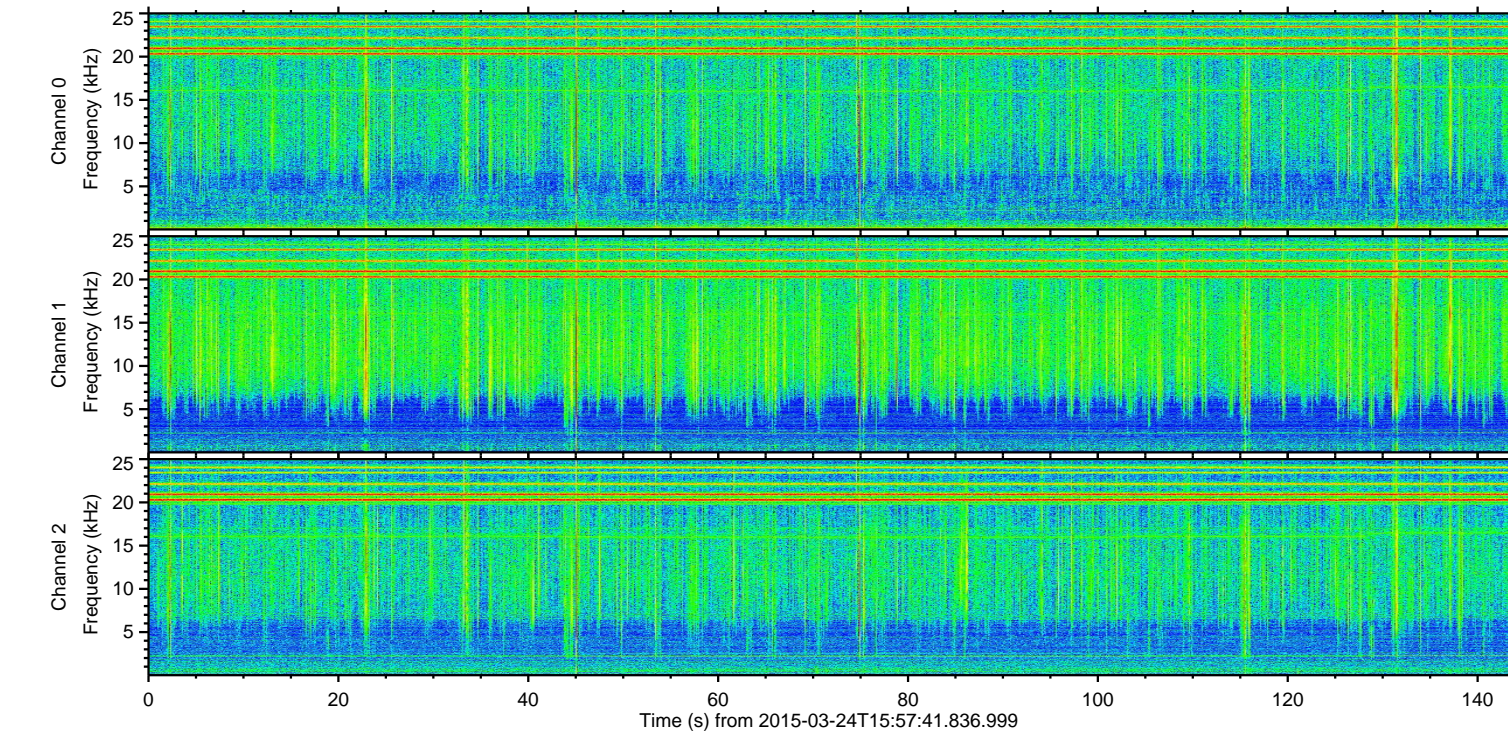
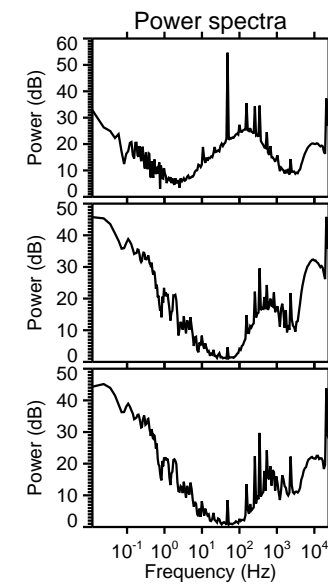
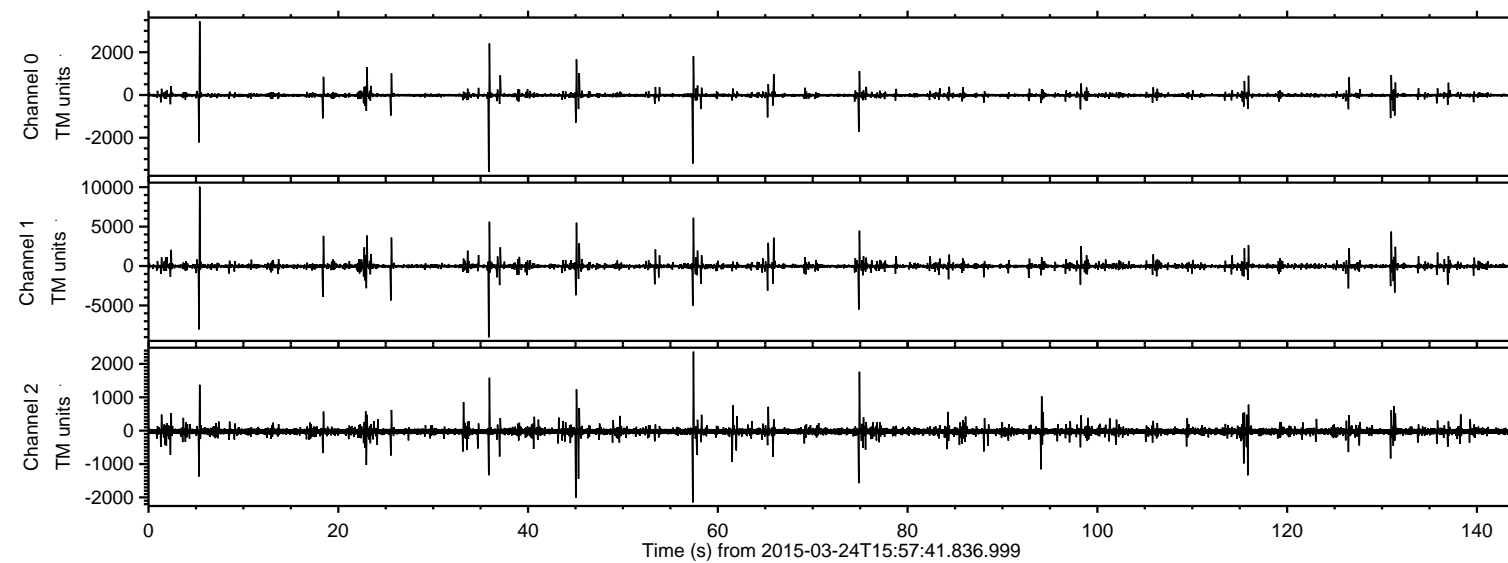

ELMAVAN 3D WAVEFORMS (Measured data sampled at 50 kHz) 49790 packets of 144 samples from 2015-03-24T15:57:41.836.999. Part 6/144

Processed Tue Mar 24 17:05:12 2015 by ELM ver.2012-10-06 from 001__elm20150324_155740__dat00.bin

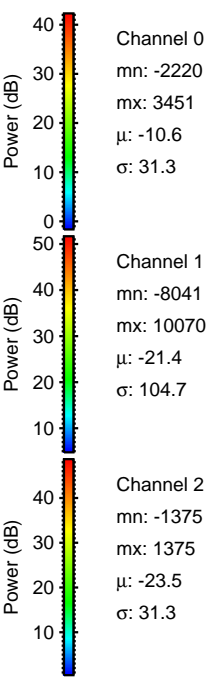
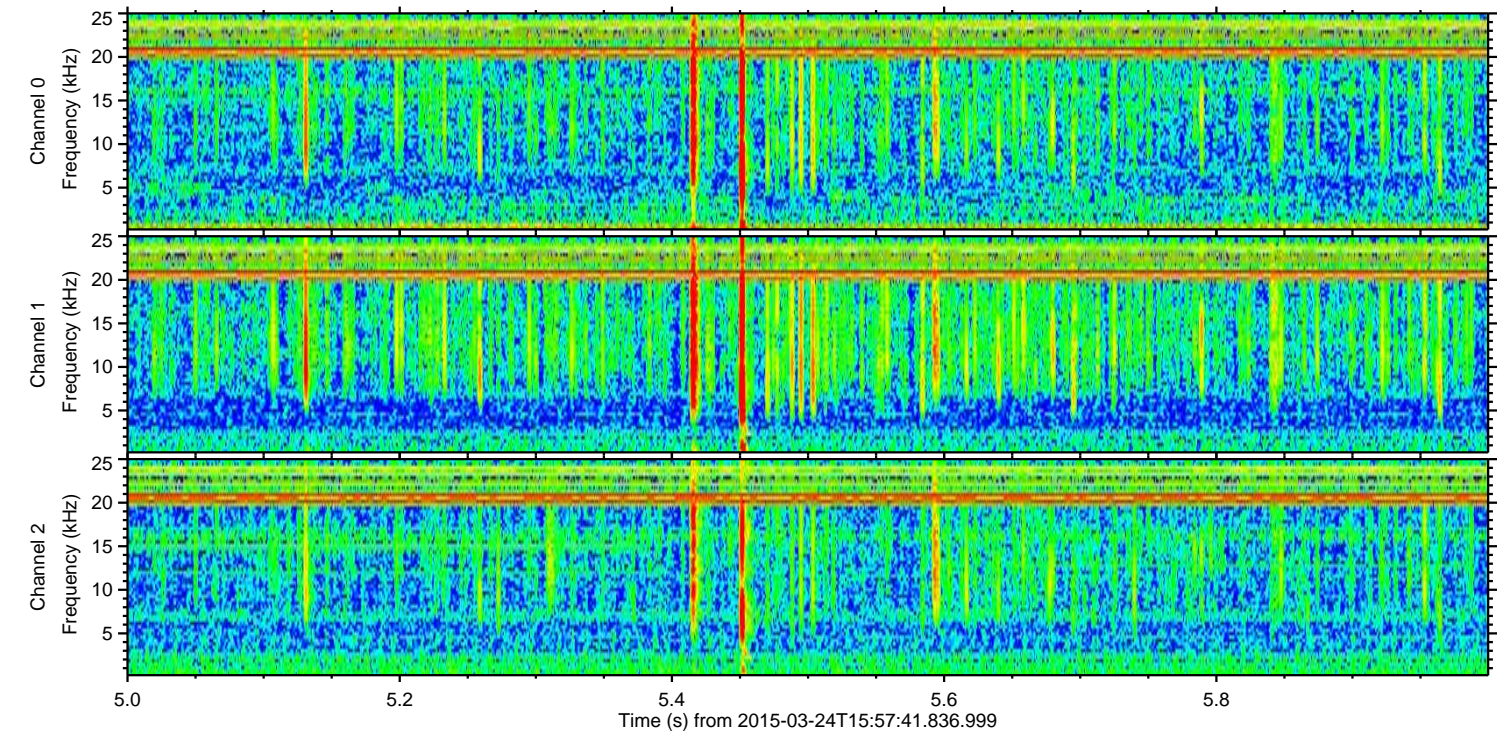
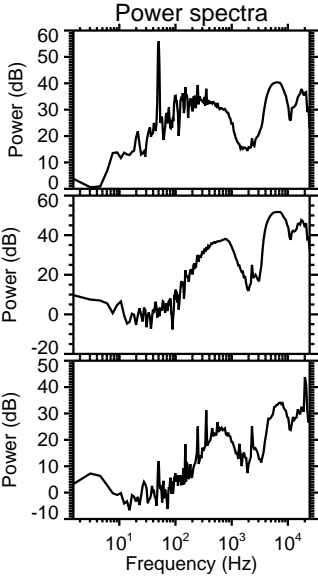
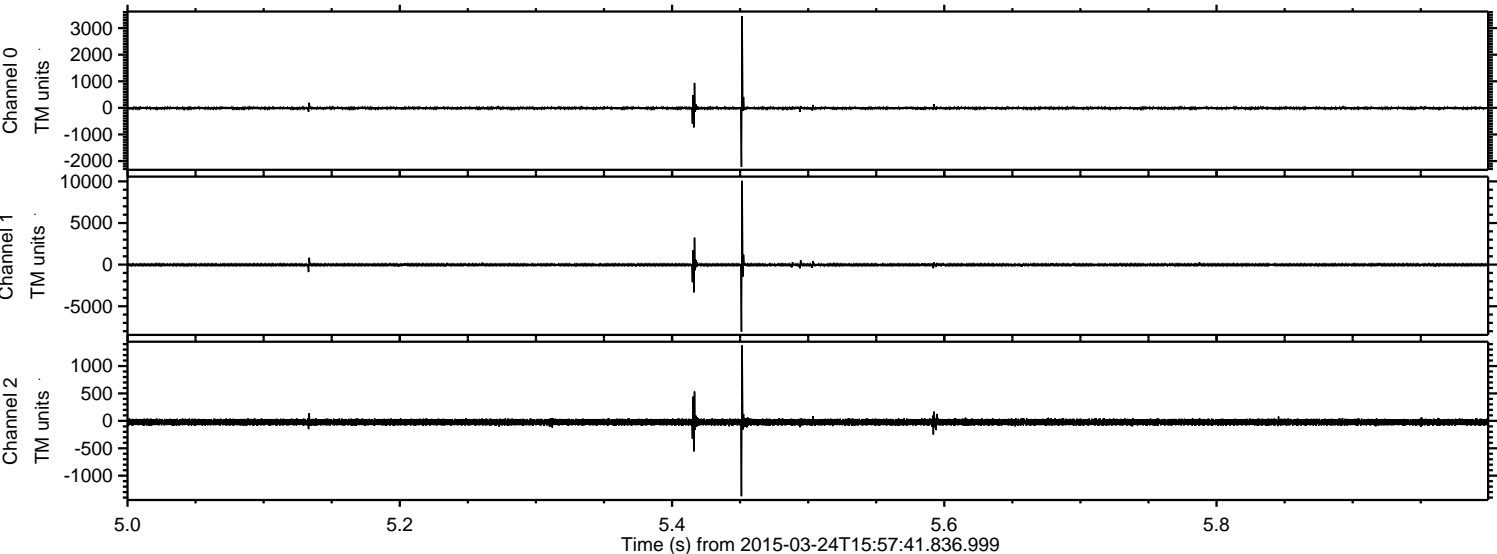

ELMAVAN 3D WAVEFORMS (Measured data sampled at 50 kHz) 49790 packets of 144 samples from 2015-03-24T15:57:41.836.999. Part 36/144

Processed Tue Mar 24 17:05:13 2015 by ELM ver.2012-10-06 from 001__elm20150324_155740__dat00.bin

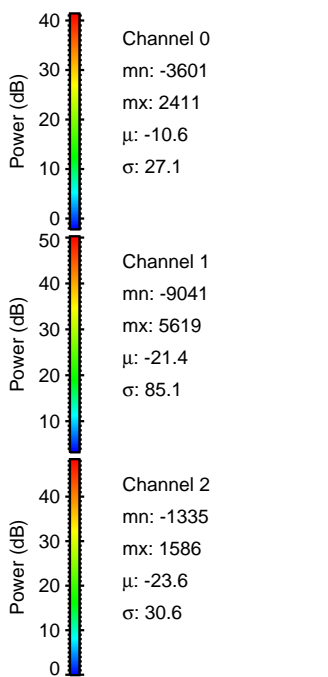
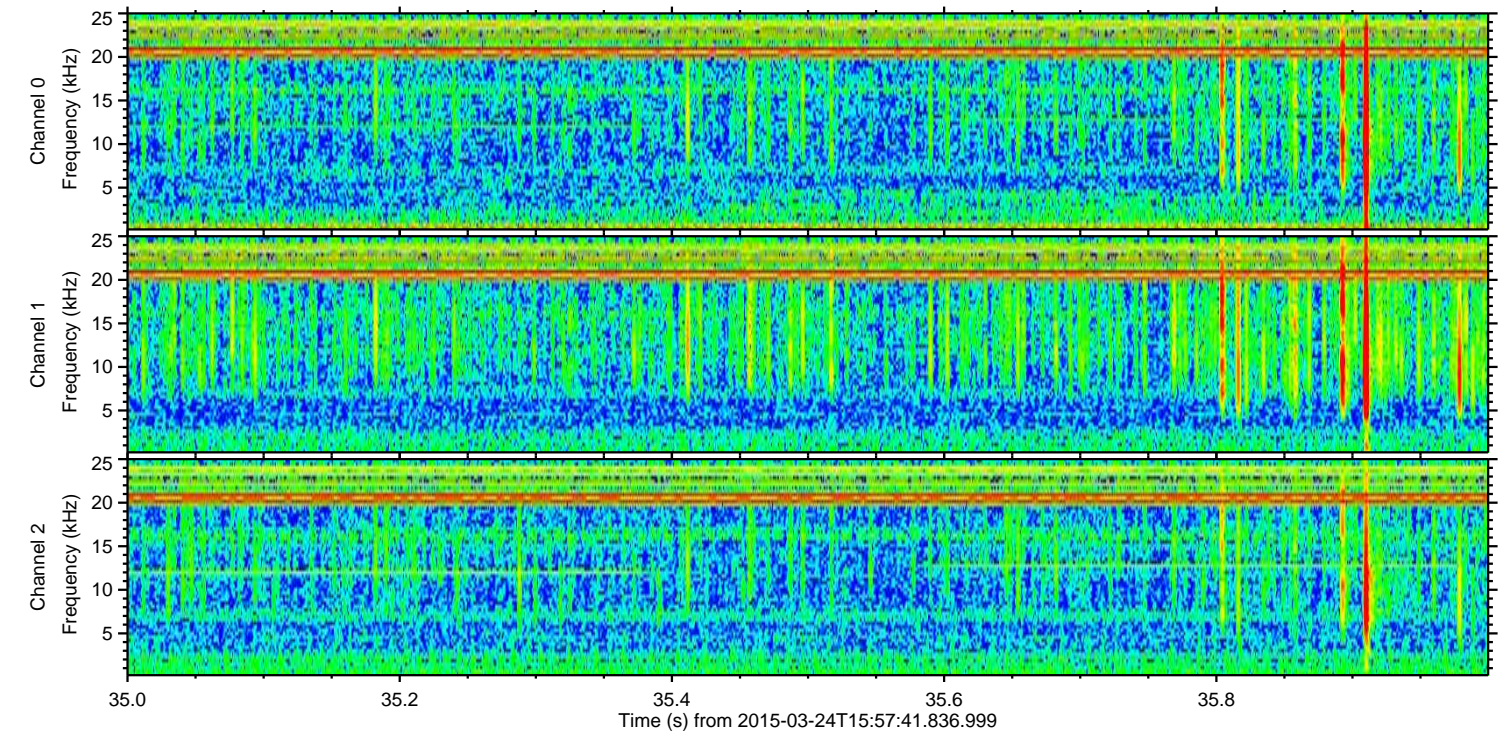
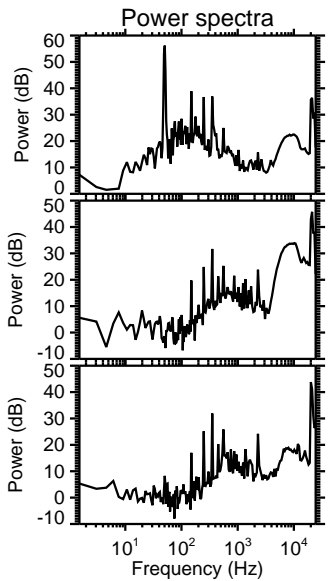
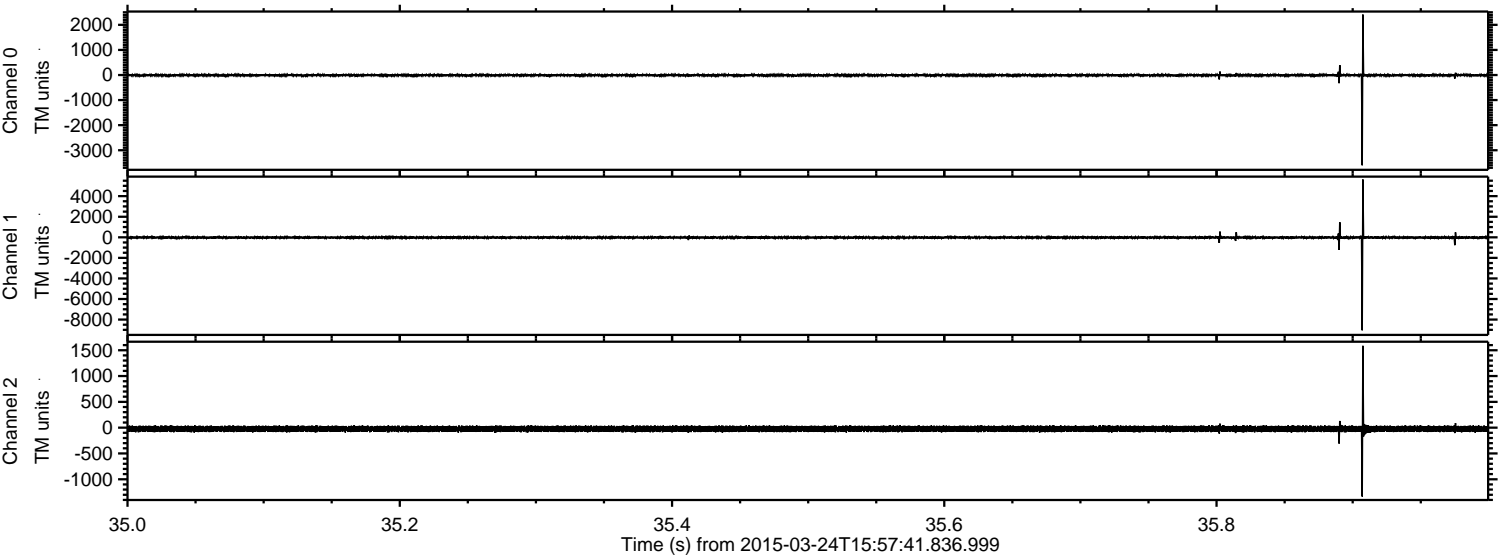

Processed Tue Mar 24 17:05:14 2015 by ELM ver.2012-10-06 from 001__elm20150324_155740__dat00.bin

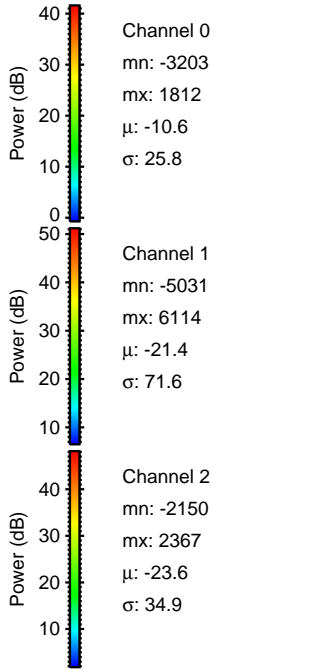
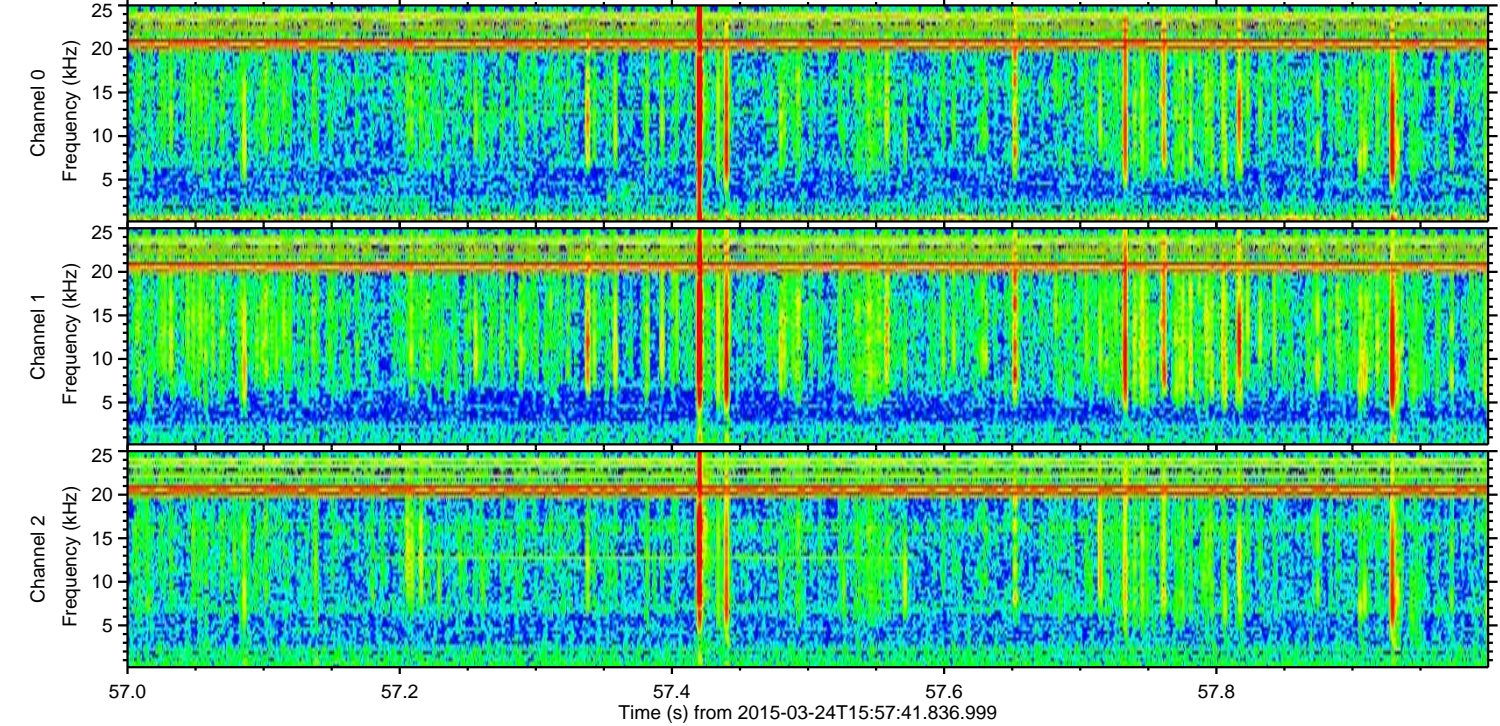
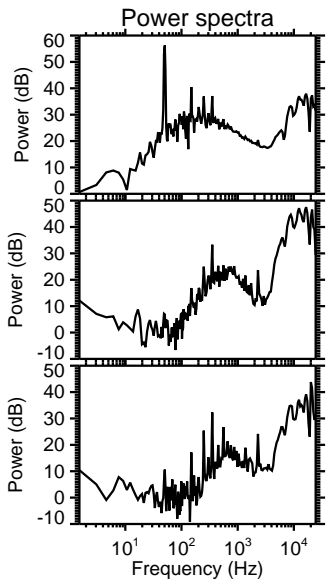
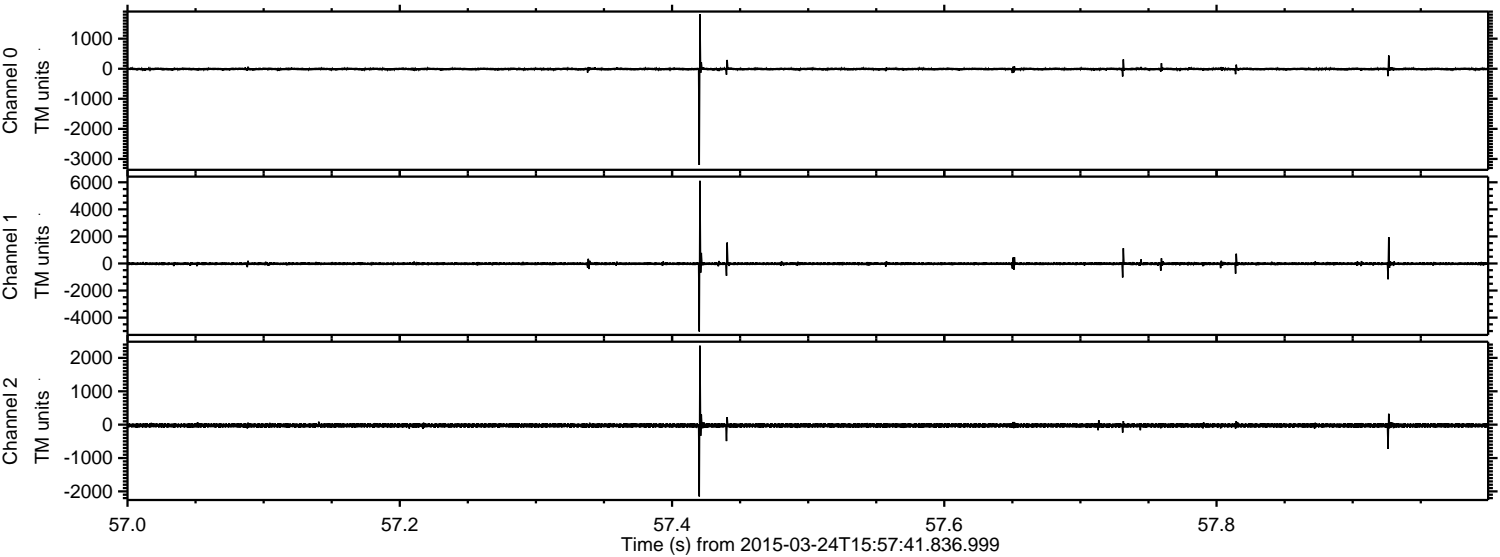

Processed Tue Mar 24 17:05:15 2015 by ELM ver.2012-10-06 from 001__elm20150324_155740__dat00.bin

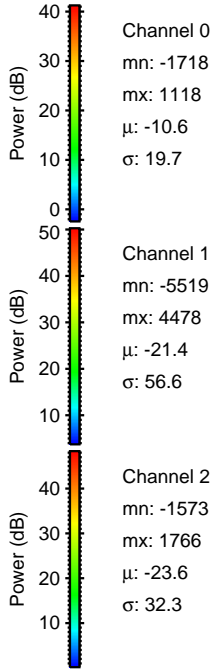
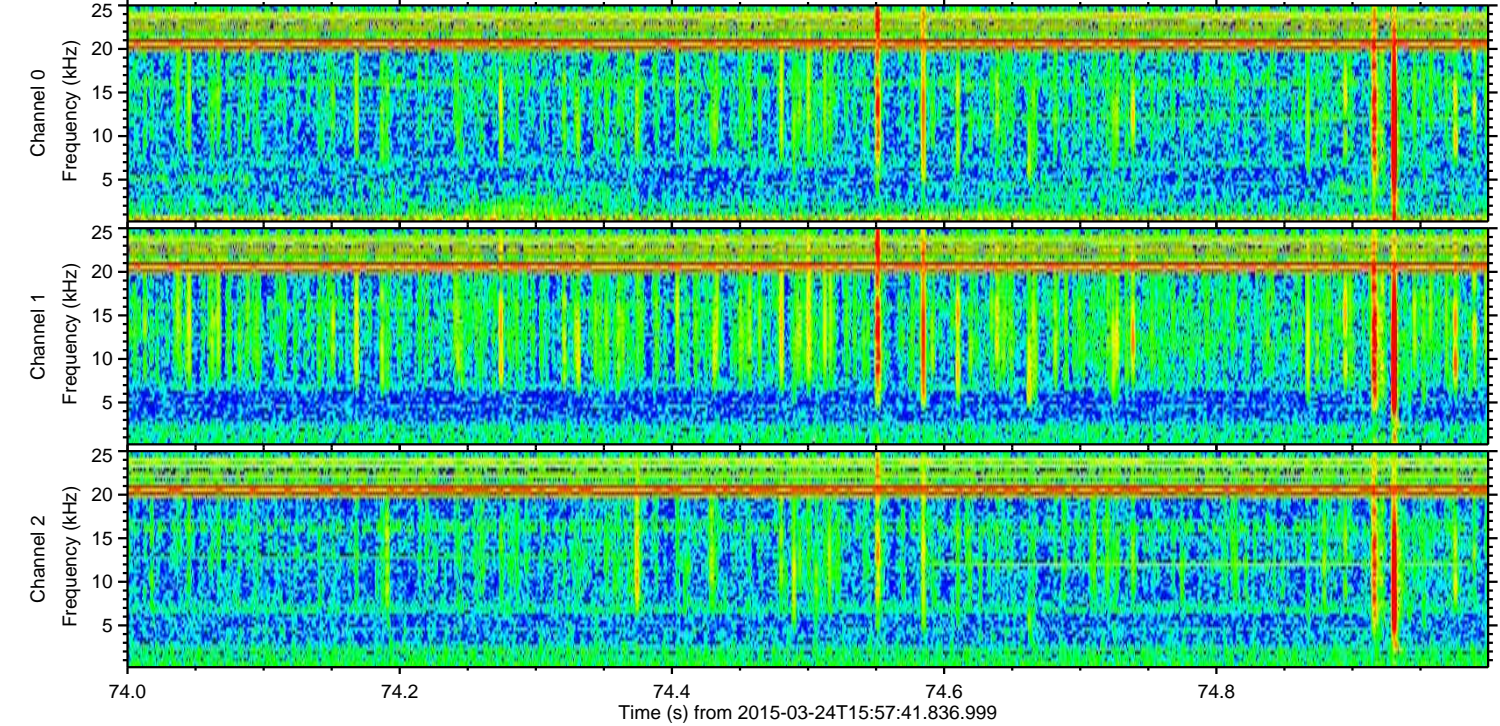
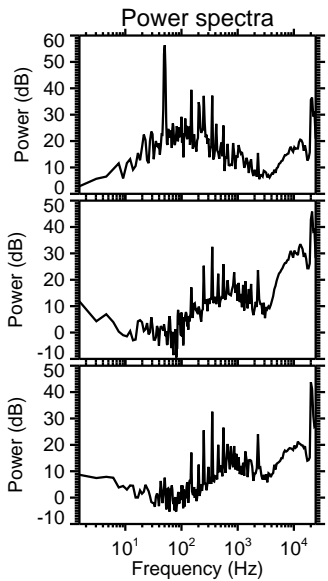
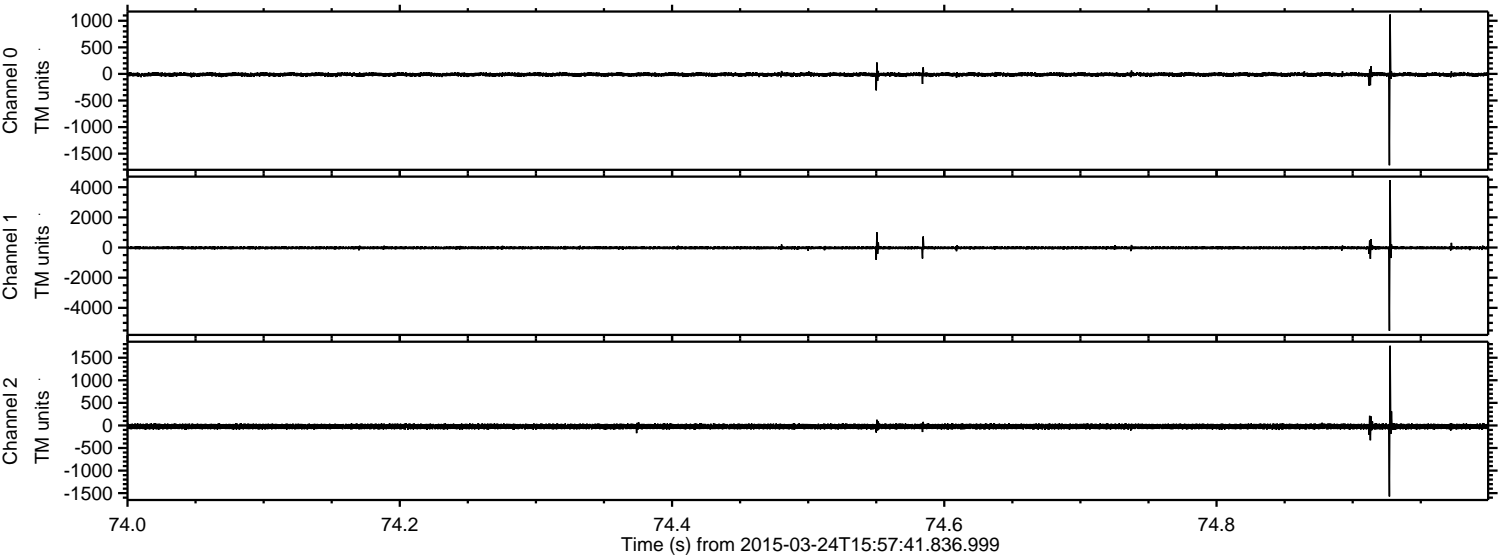

Processed Tue Mar 24 17:05:16 2015 by ELM ver.2012-10-06 from 001__elm20150324_155740__dat00.bin

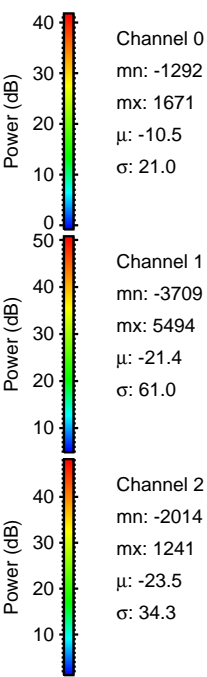
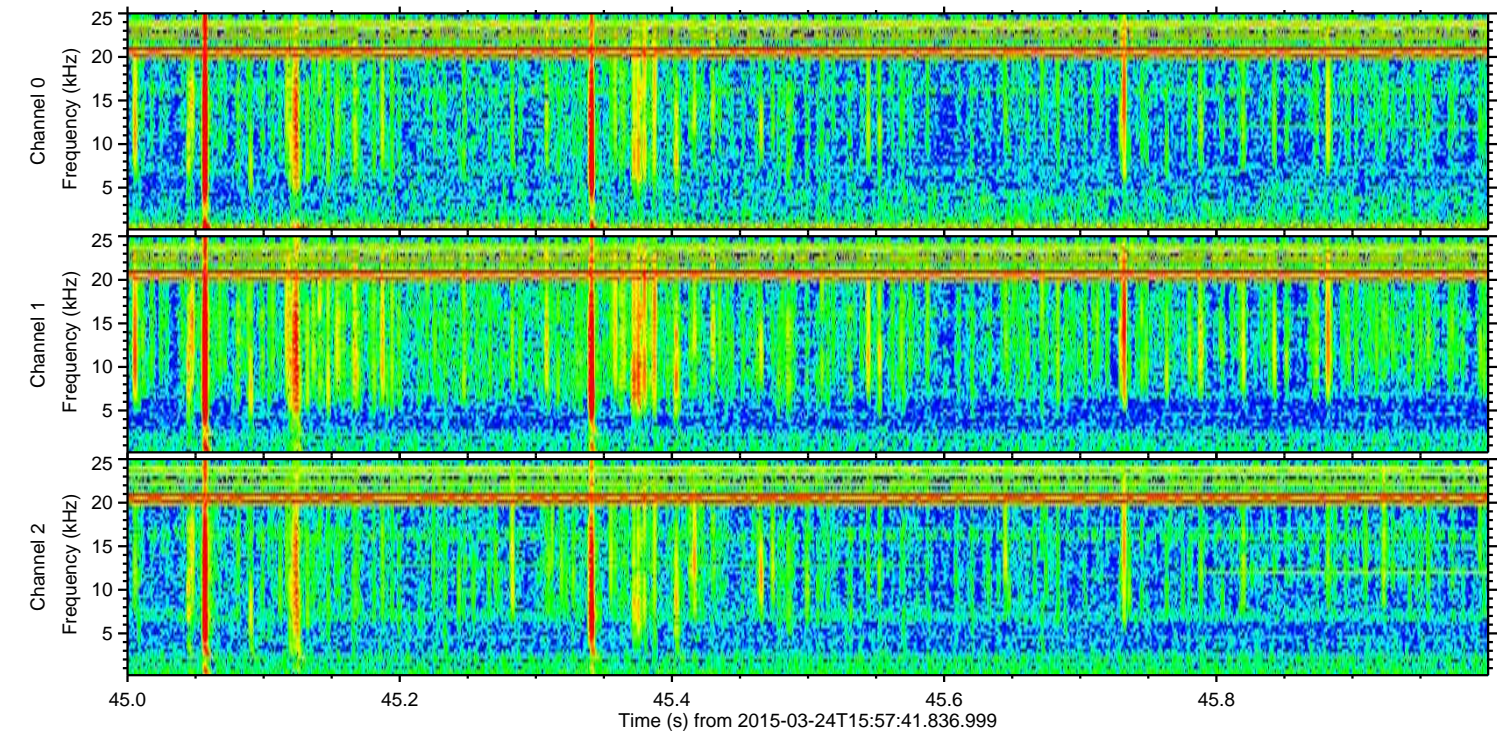
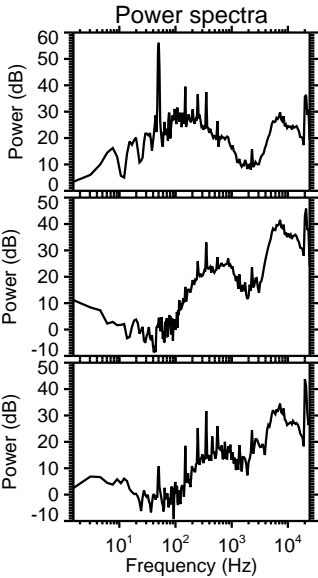
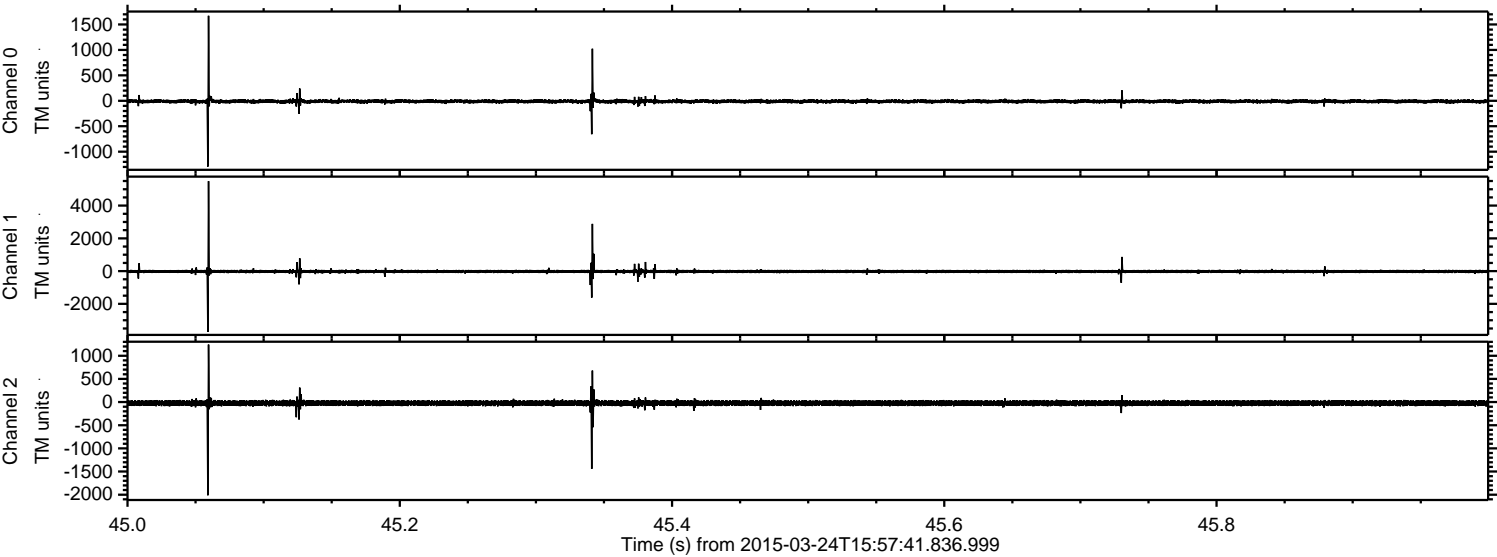

Processed Tue Mar 24 17:05:17 2015 by ELM ver.2012-10-06 from 001__elm20150324_155740__dat00.bin

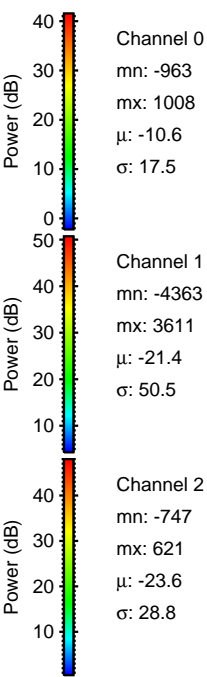
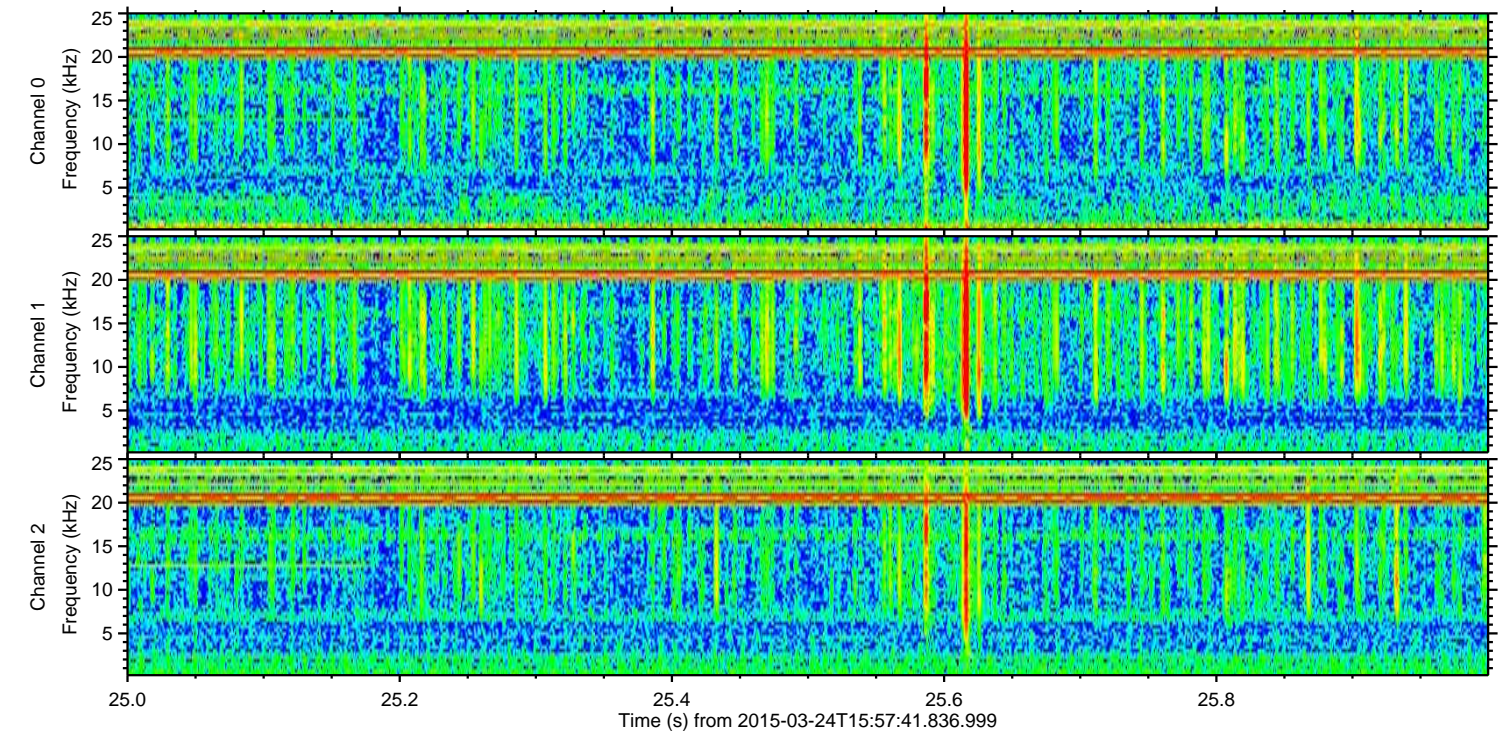
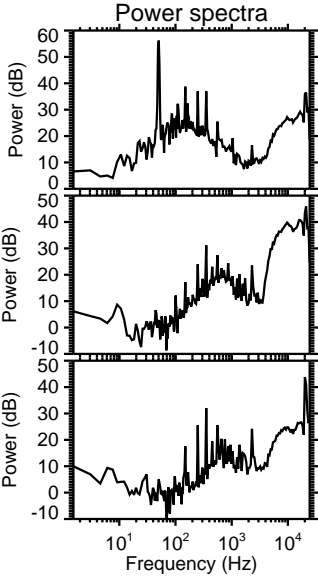
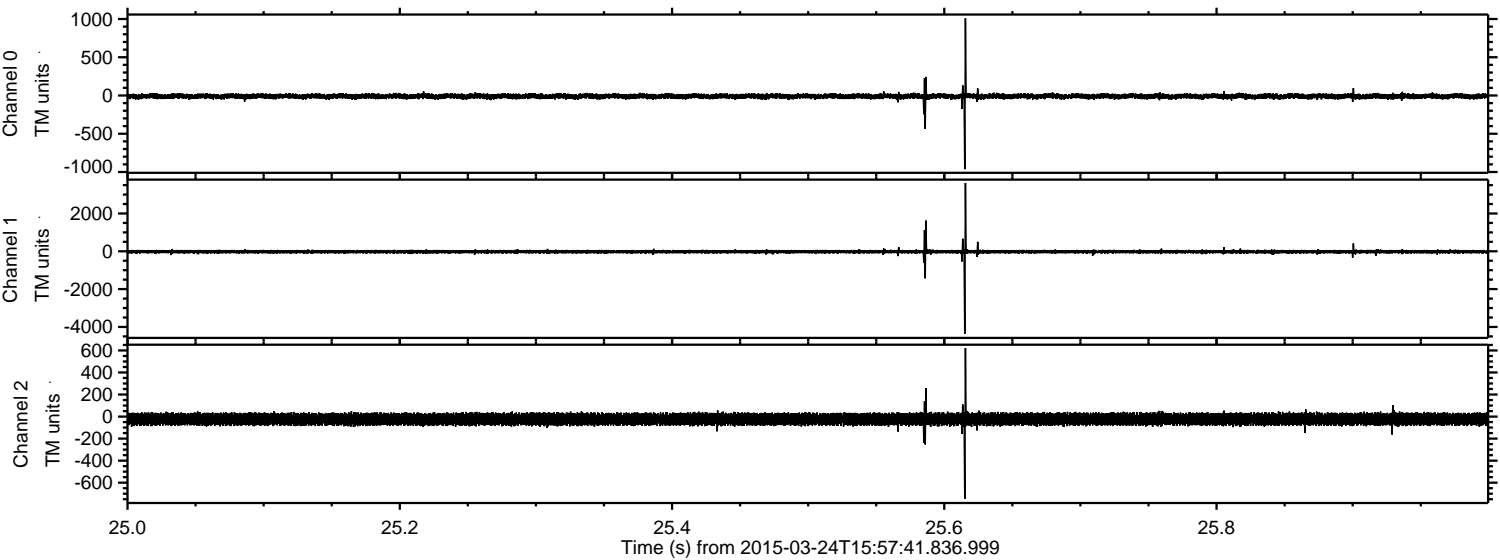

Channel 0
mn: -963
mx: 1008
 μ : -10.6
 σ : 17.5

Channel 1
mn: -4363
mx: 3611
 μ : -21.4
 σ : 50.5

Channel 2
mn: -747
mx: 621
 μ : -23.6
 σ : 28.8

ELMAVAN 3D WAVEFORMS (Measured data sampled at 50 kHz) 49790 packets of 144 samples from 2015-03-24T15:57:41.836.999. Part 131/144

Processed Tue Mar 24 17:05:18 2015 by ELM ver.2012-10-06 from 001__elm20150324_155740__dat00.bin

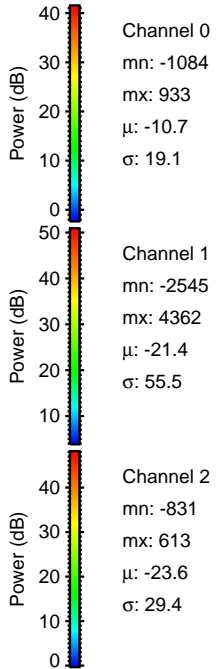
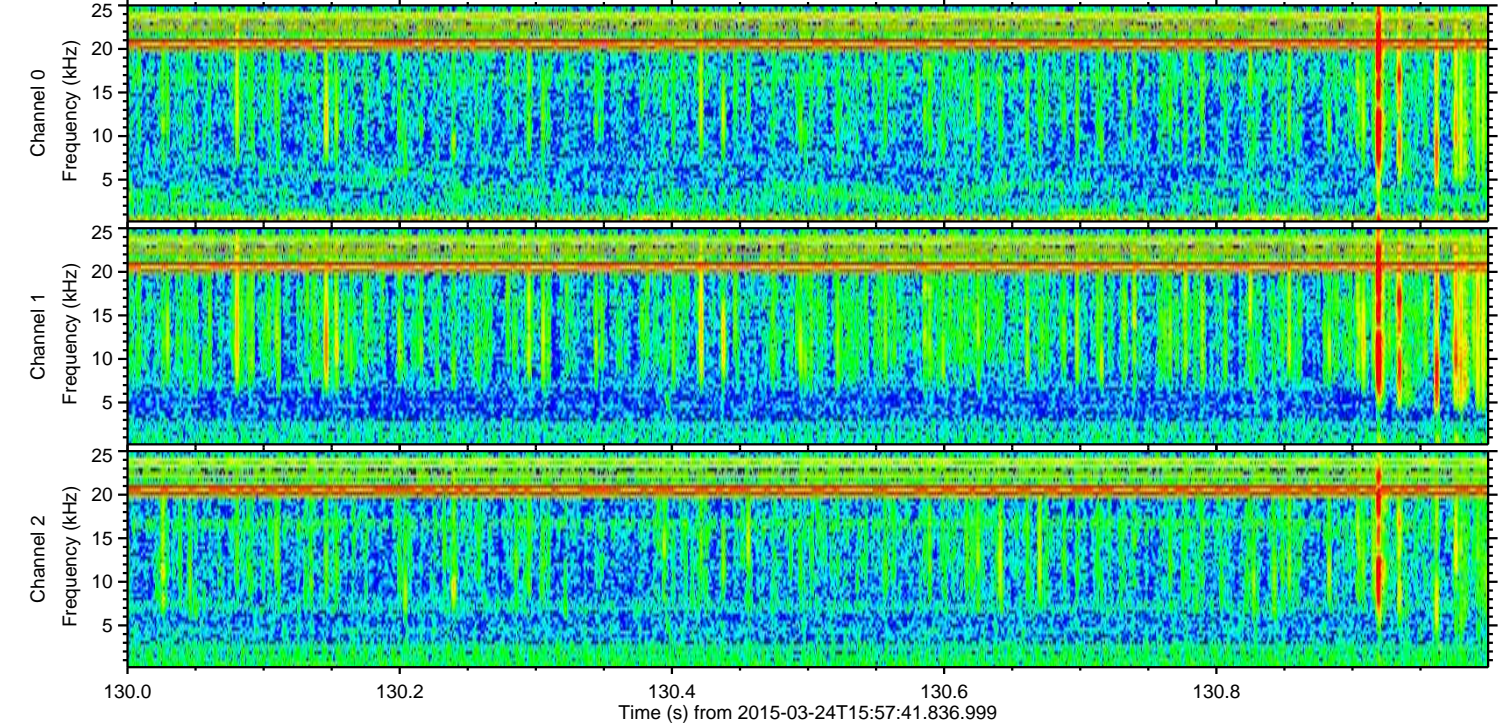
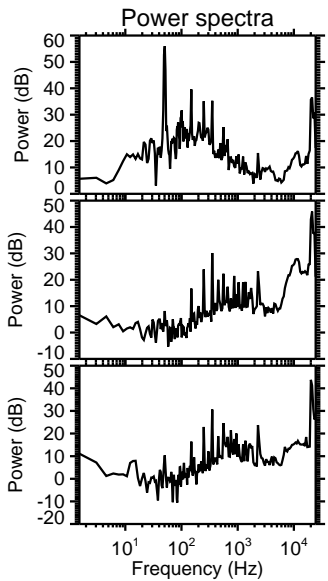
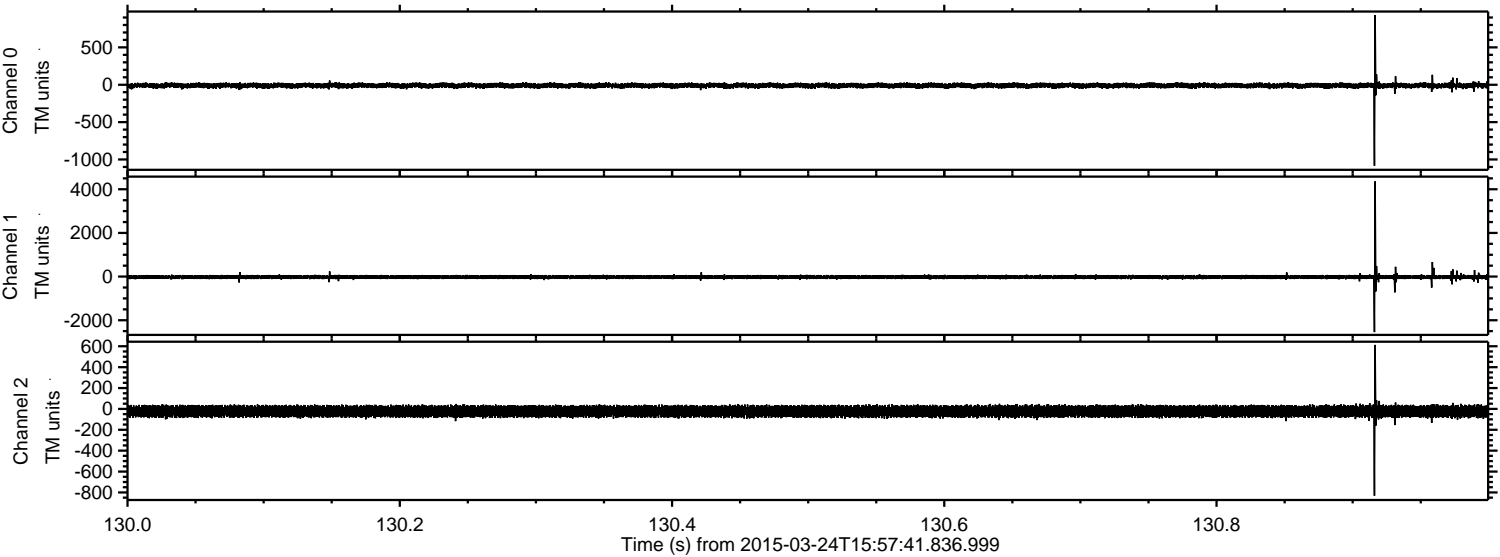

Processed Tue Mar 24 17:05:19 2015 by ELM ver.2012-10-06 from 001__elm20150324_155740__dat00.bin

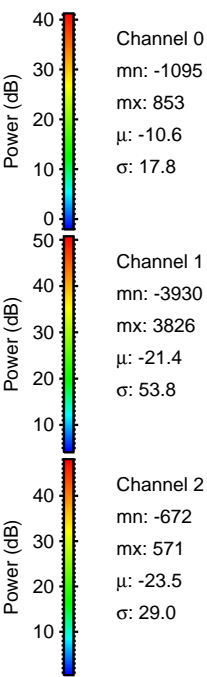
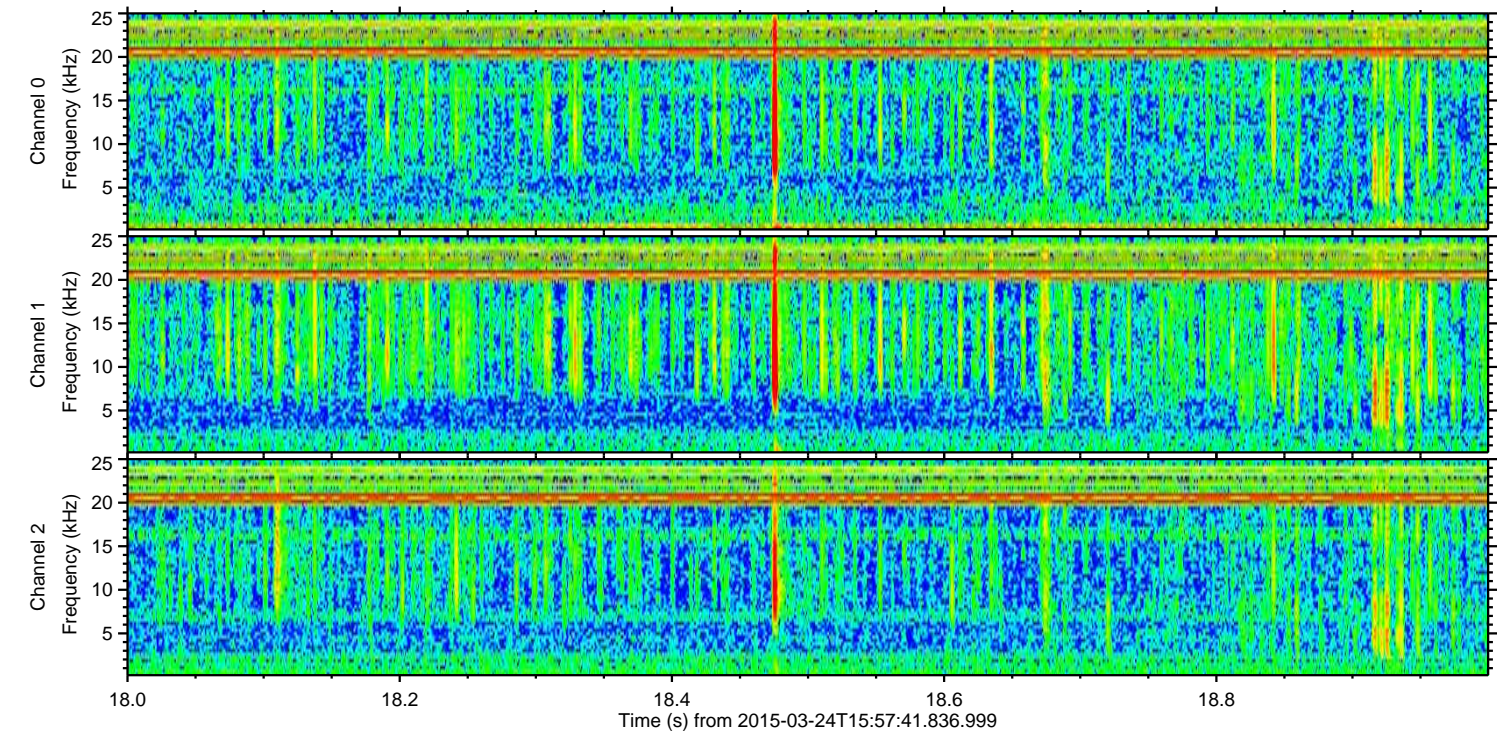
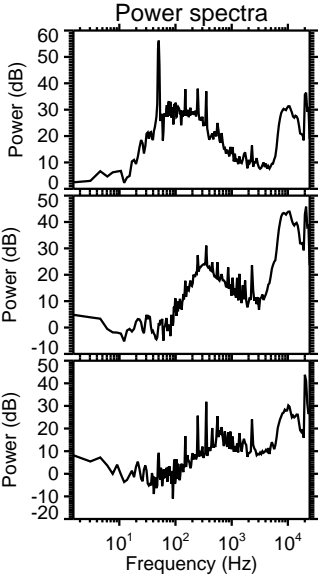
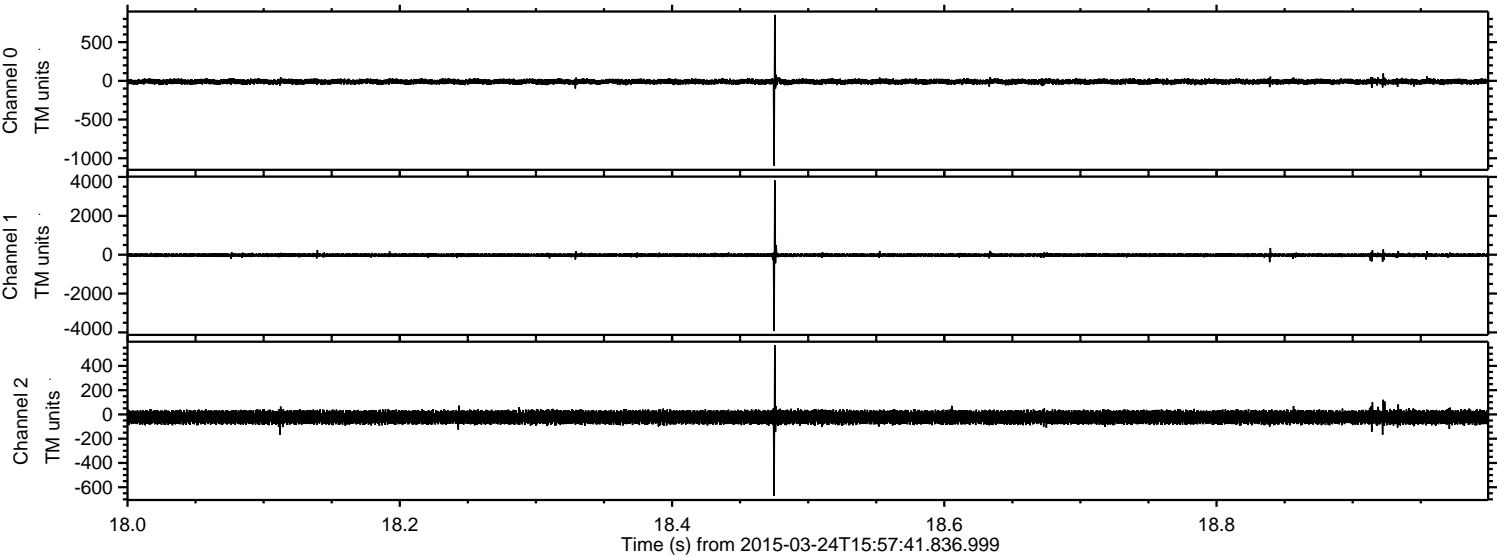

Processed Tue Mar 24 17:05:20 2015 by ELM ver.2012-10-06 from 001__elm20150324_155740__dat00.bin

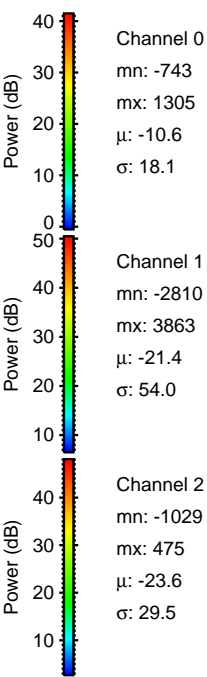
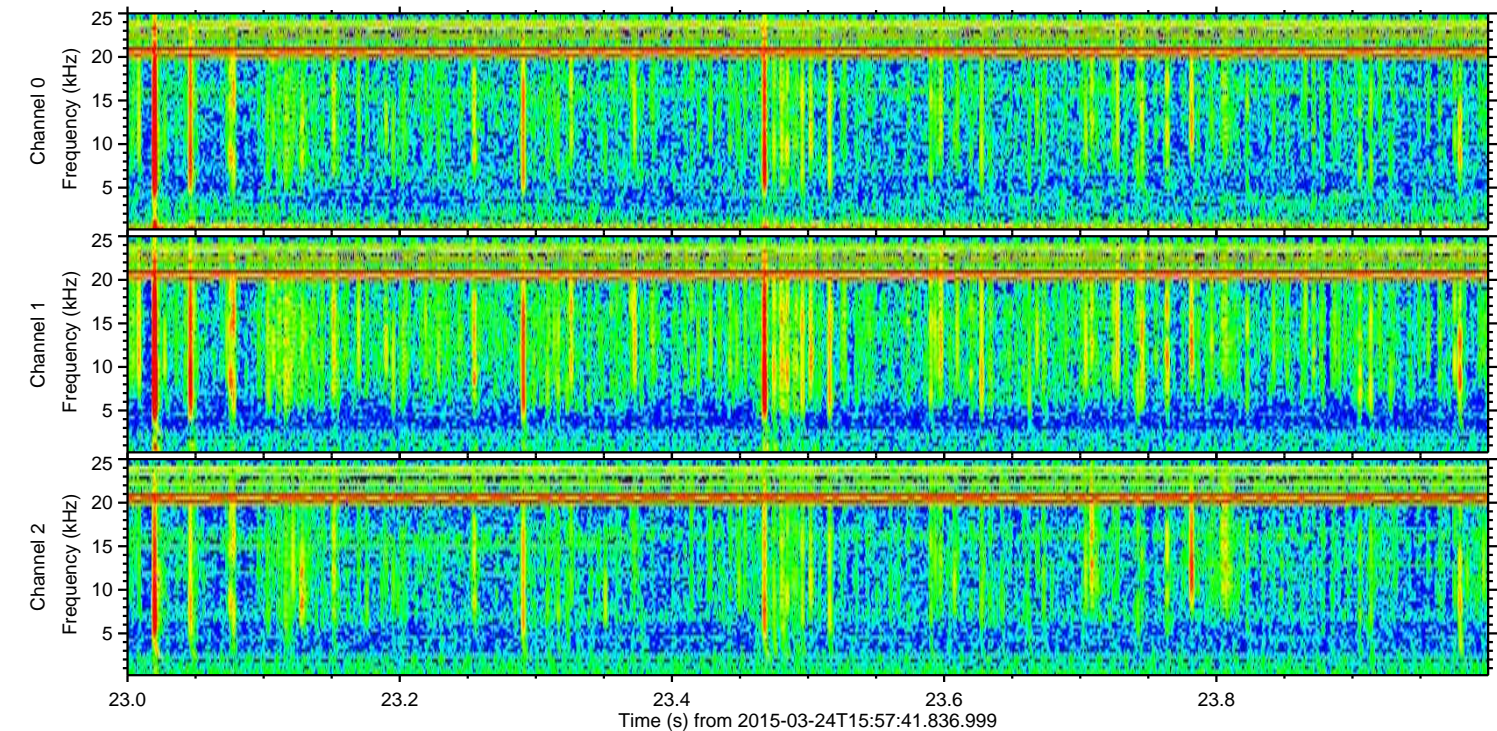
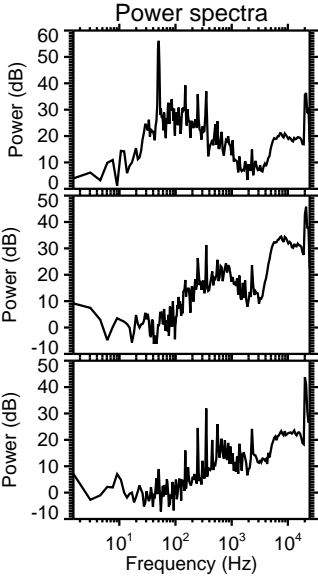
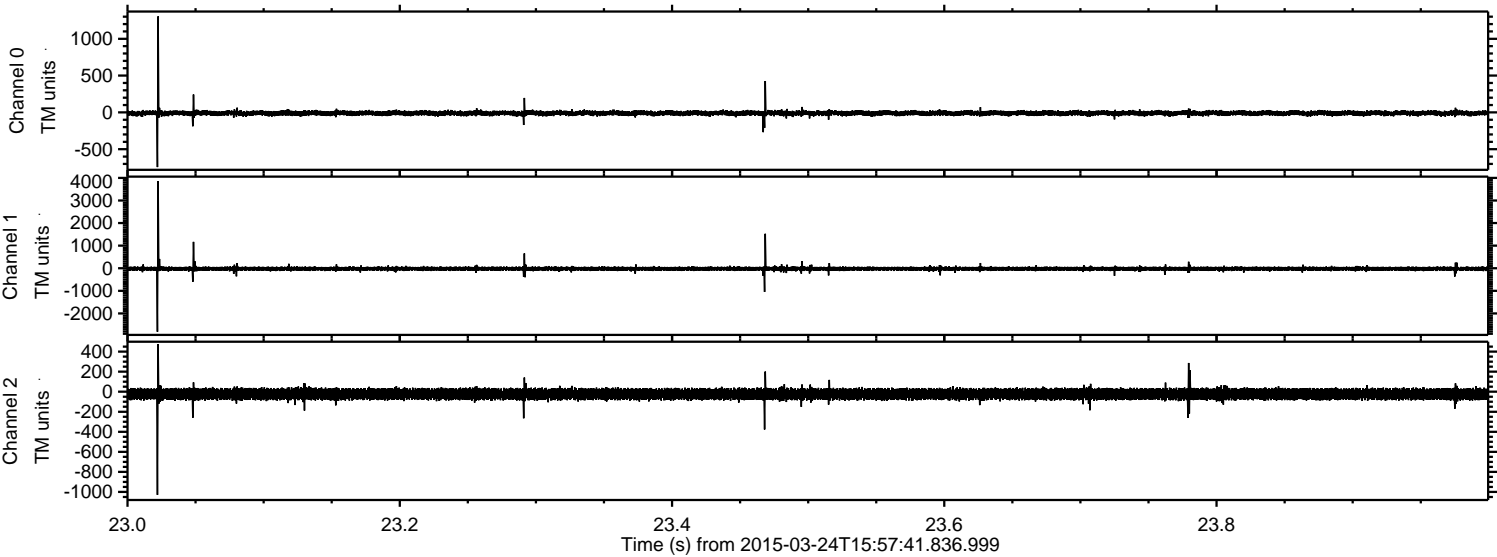

Channel 0
mn: -743
mx: 1305
 μ : -10.6
 σ : 18.1

Channel 1
mn: -2810
mx: 3863
 μ : -21.4
 σ : 54.0

Channel 2
mn: -1029
mx: 475
 μ : -23.6
 σ : 29.5

