

ELMAVAN 3D WAVEFORMS (Measured data sampled at 50 kHz) 49787 packets of 144 samples from 2015-03-24T14:07:37.977.000.

Processed Tue Mar 24 15:15:02 2015 by ELM ver.2012-10-06 from 001__elm20150324_140736__dat00.bin

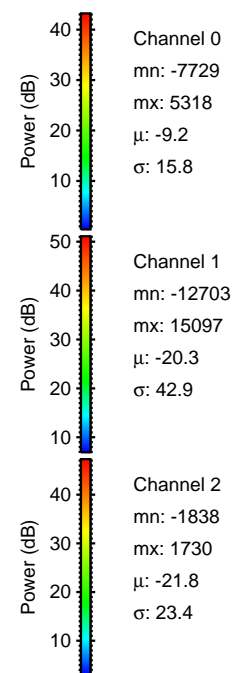

Processed Tue Mar 24 15:15:13 2015 by ELM ver.2012-10-06 from 001__elm20150324_140736__dat00.bin

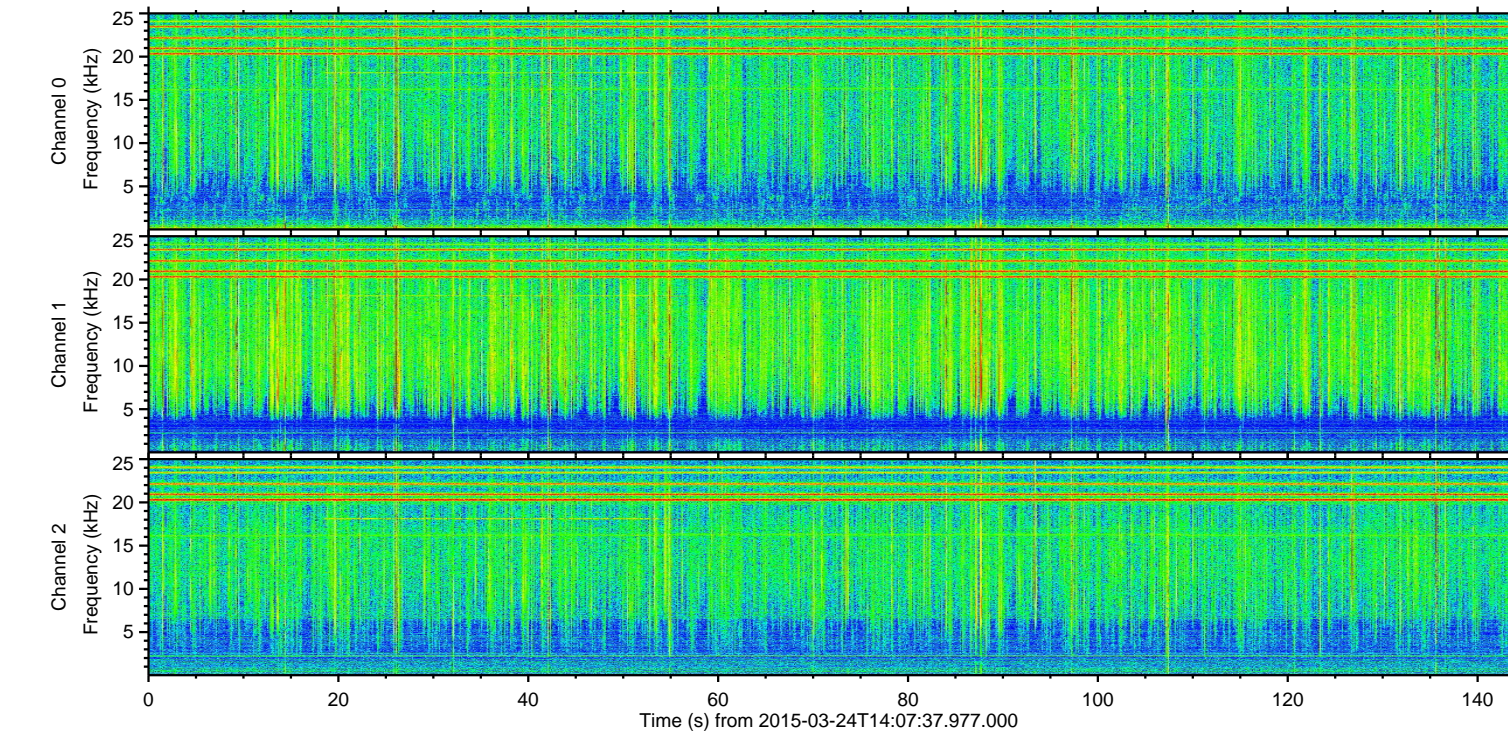
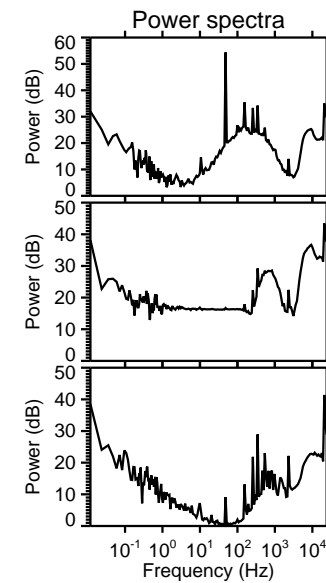
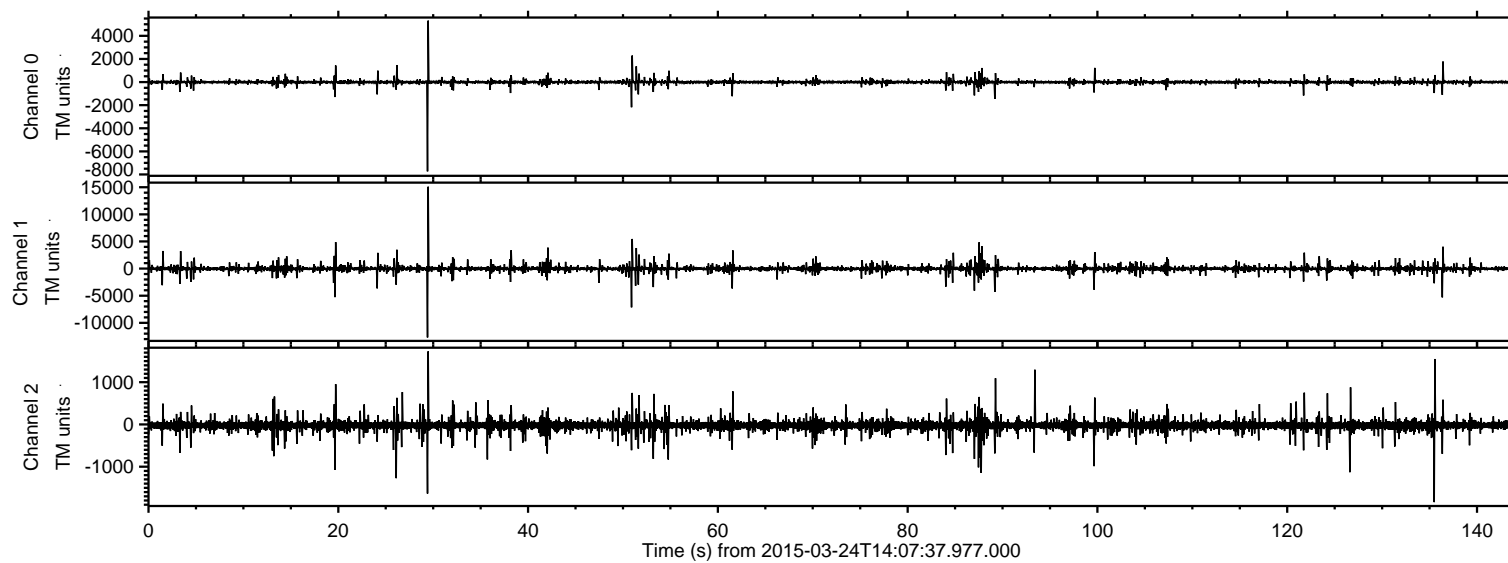
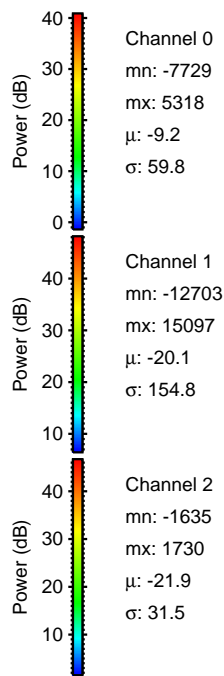
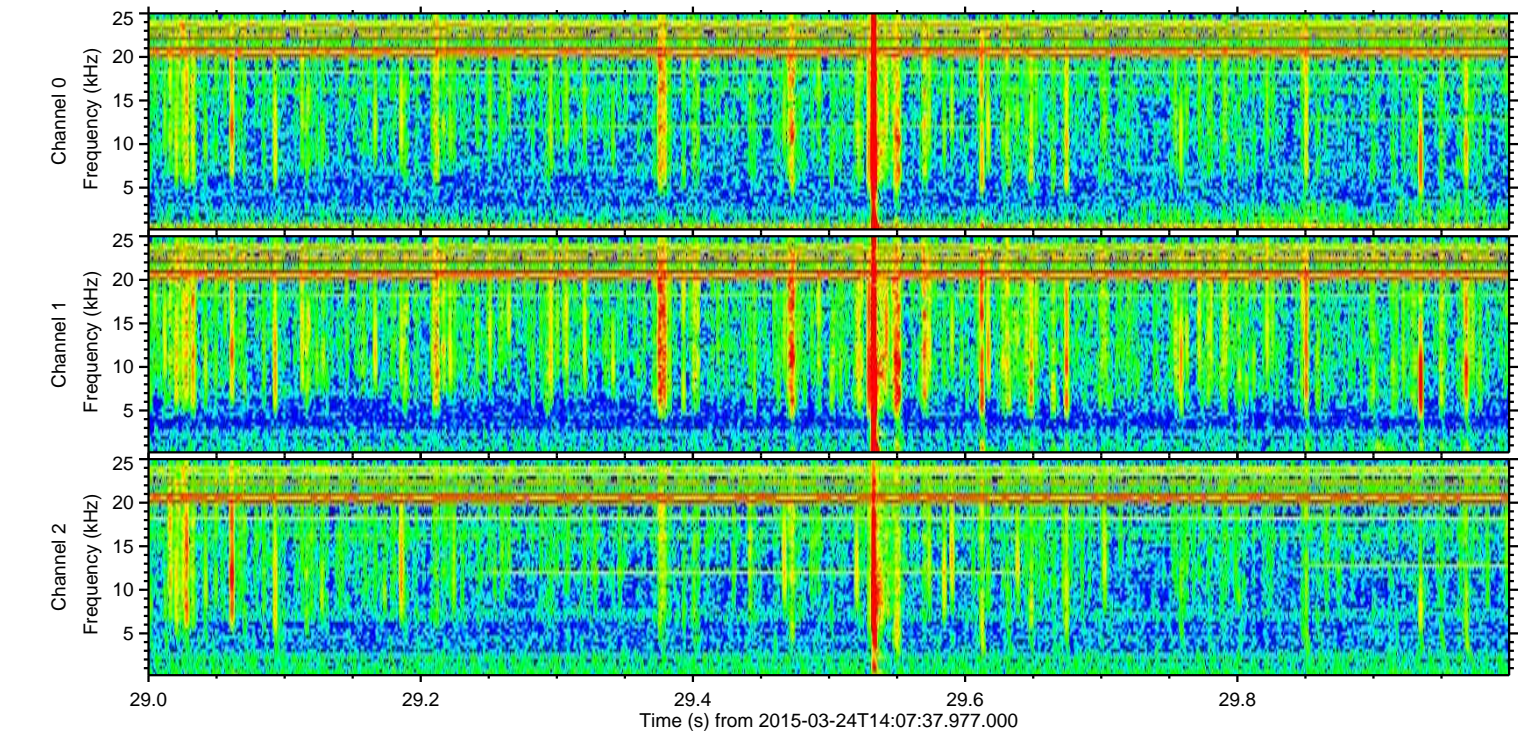
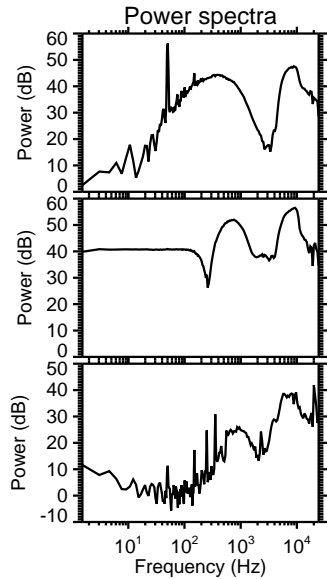
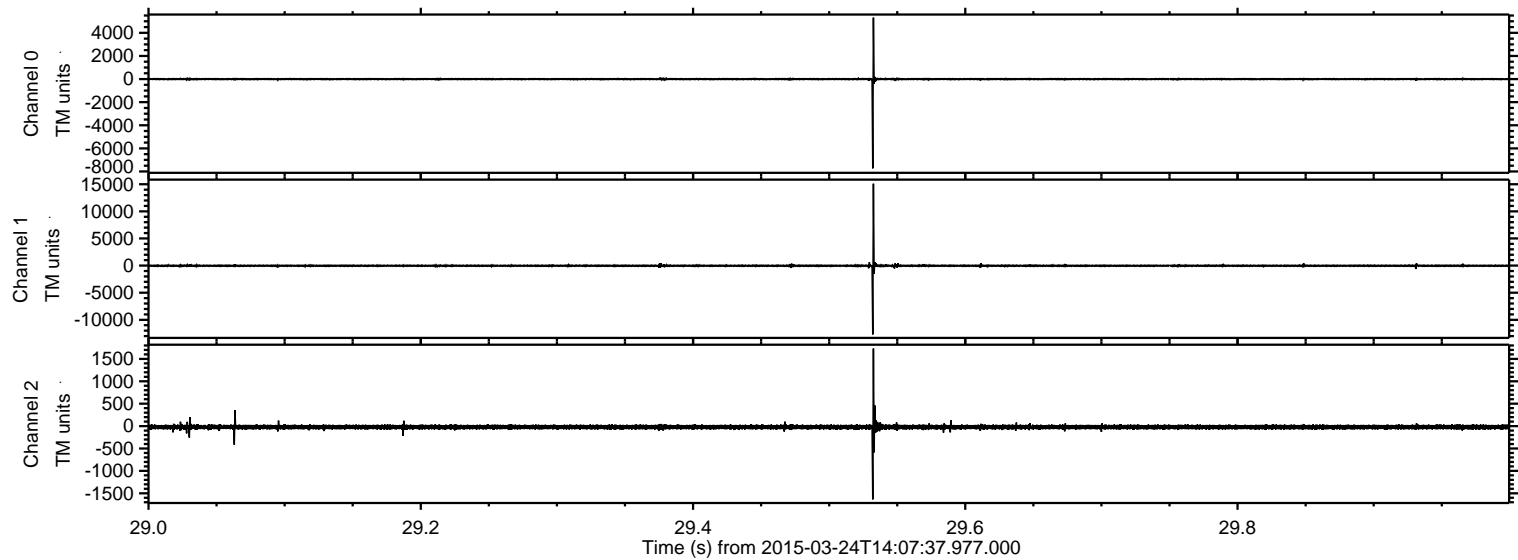

Processed Tue Mar 24 15:15:14 2015 by ELM ver.2012-10-06 from 001__elm20150324_140736__dat00.bin

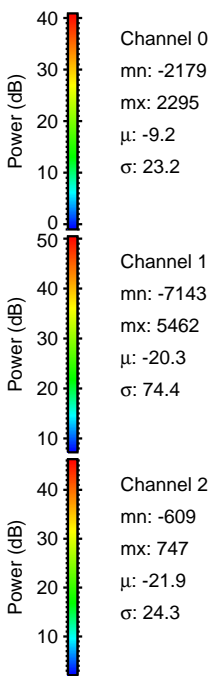
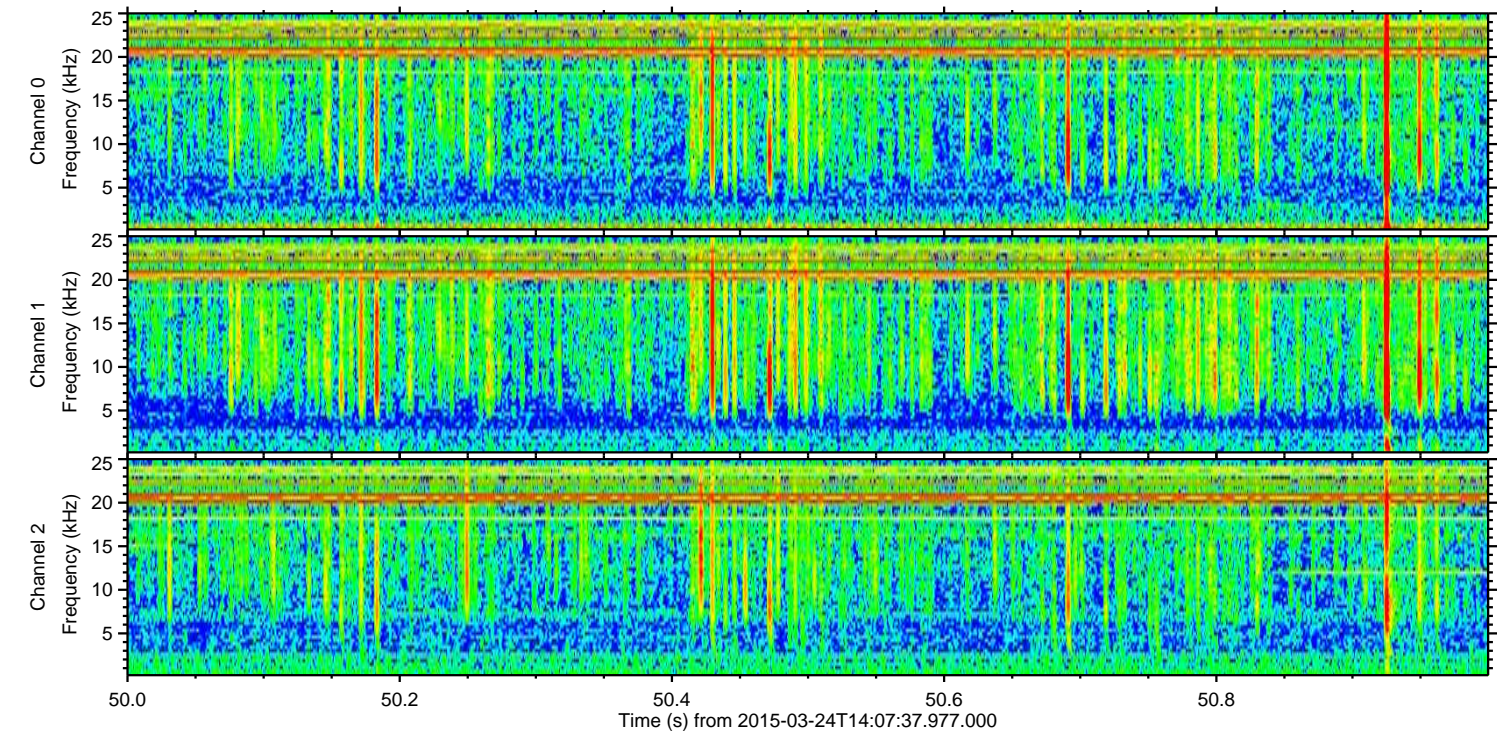
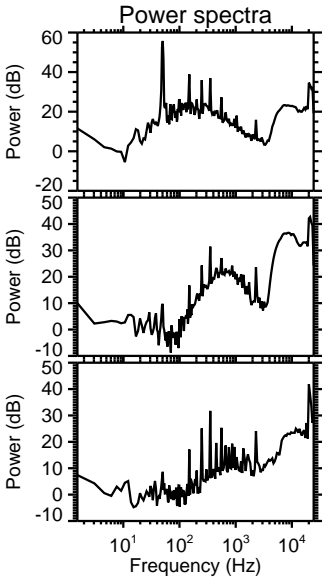
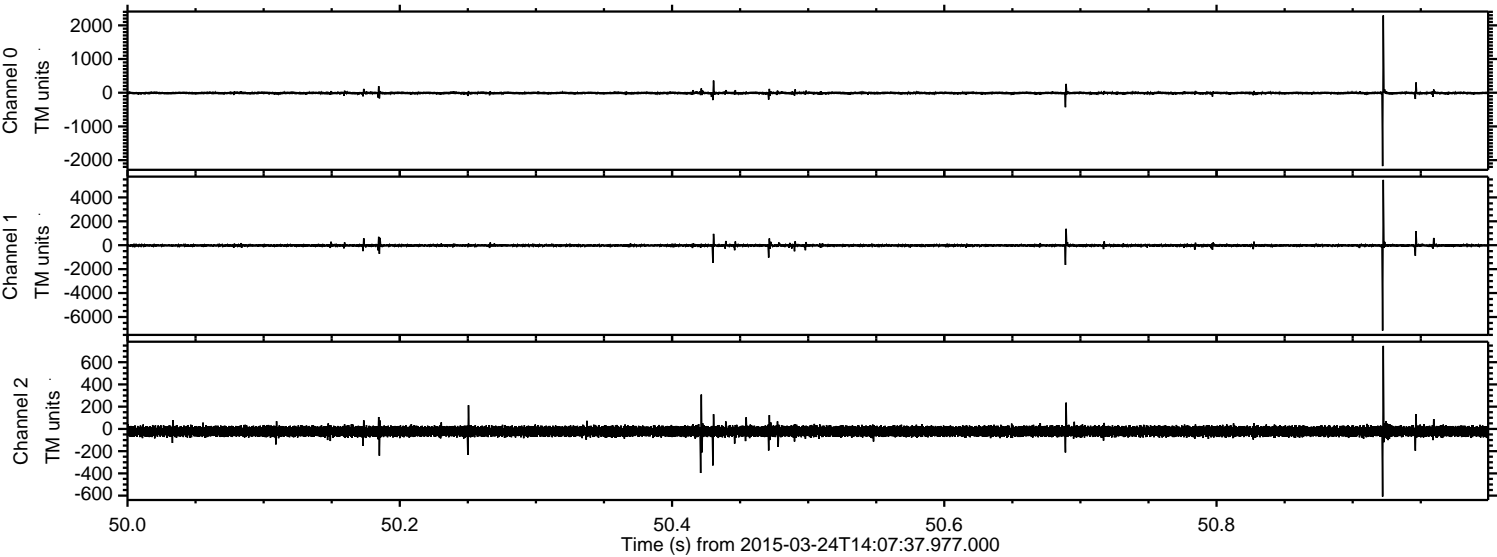

ELMAVAN 3D WAVEFORMS (Measured data sampled at 50 kHz) 49787 packets of 144 samples from 2015-03-24T14:07:37.977.000. Part 137/144

Processed Tue Mar 24 15:15:15 2015 by ELM ver.2012-10-06 from 001__elm20150324_140736__dat00.bin

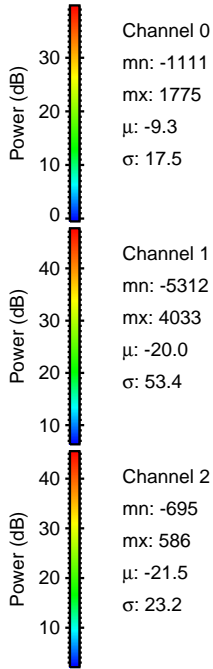
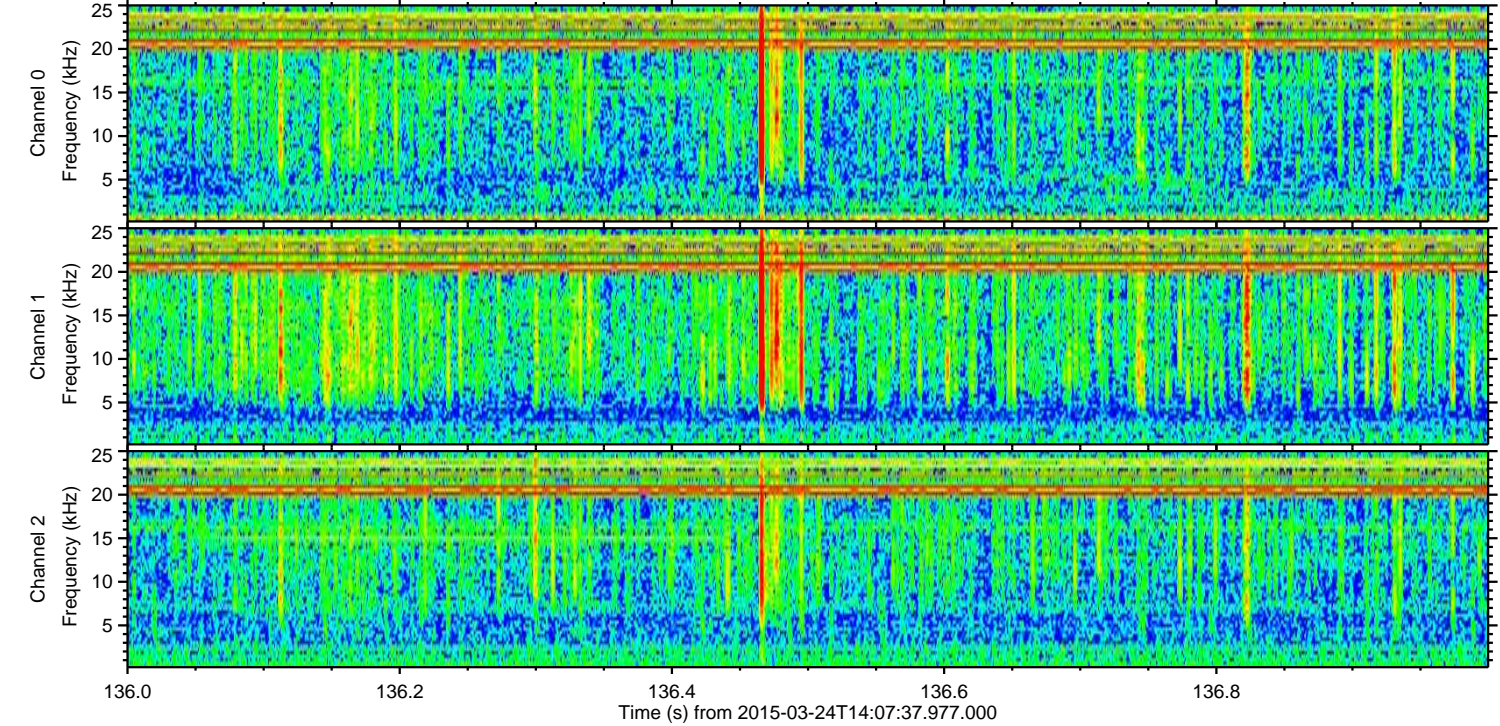
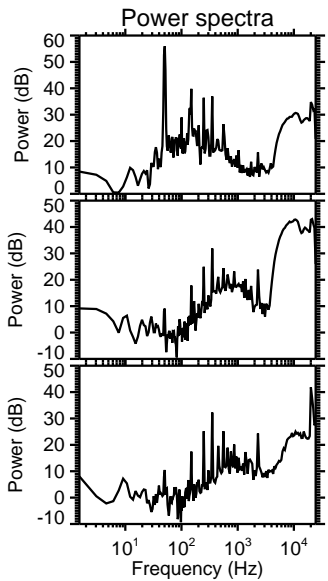
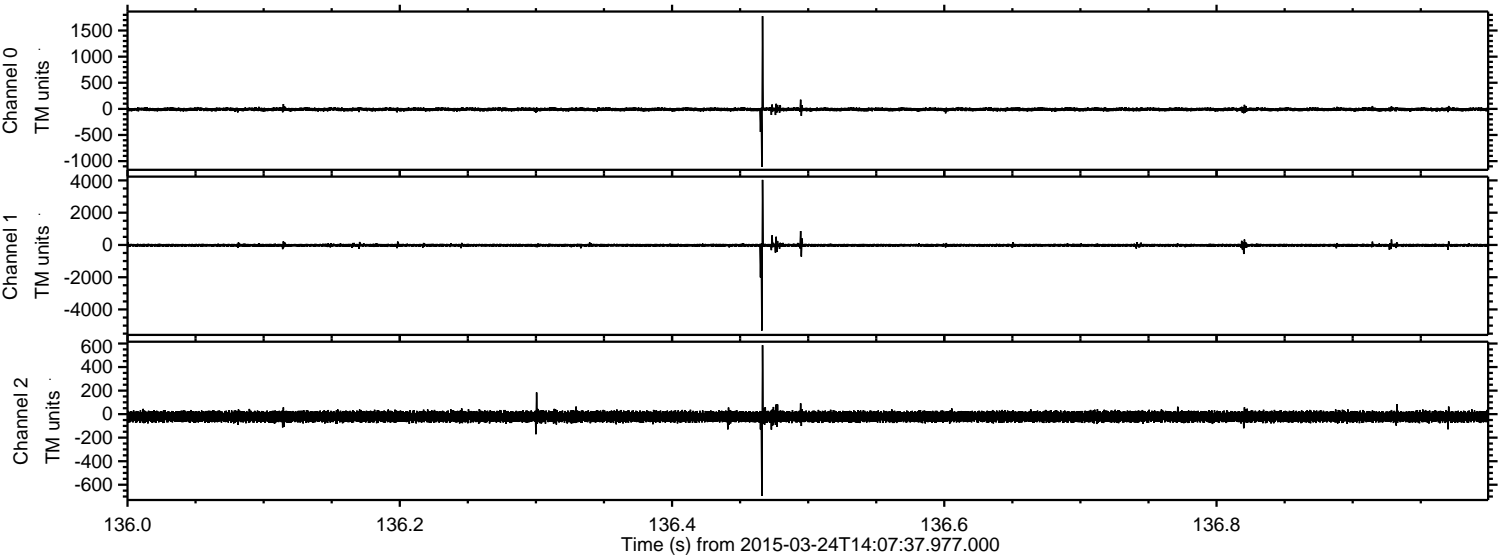

Processed Tue Mar 24 15:15:16 2015 by ELM ver.2012-10-06 from 001__elm20150324_140736__dat00.bin

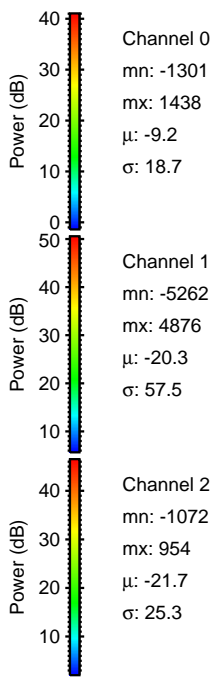
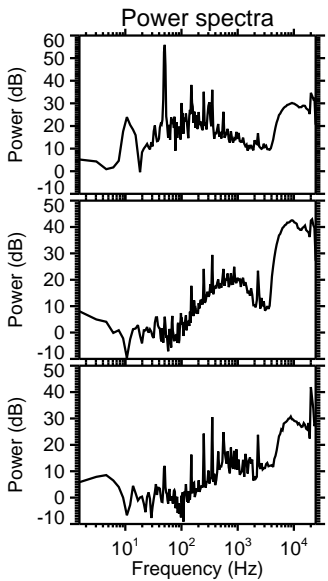
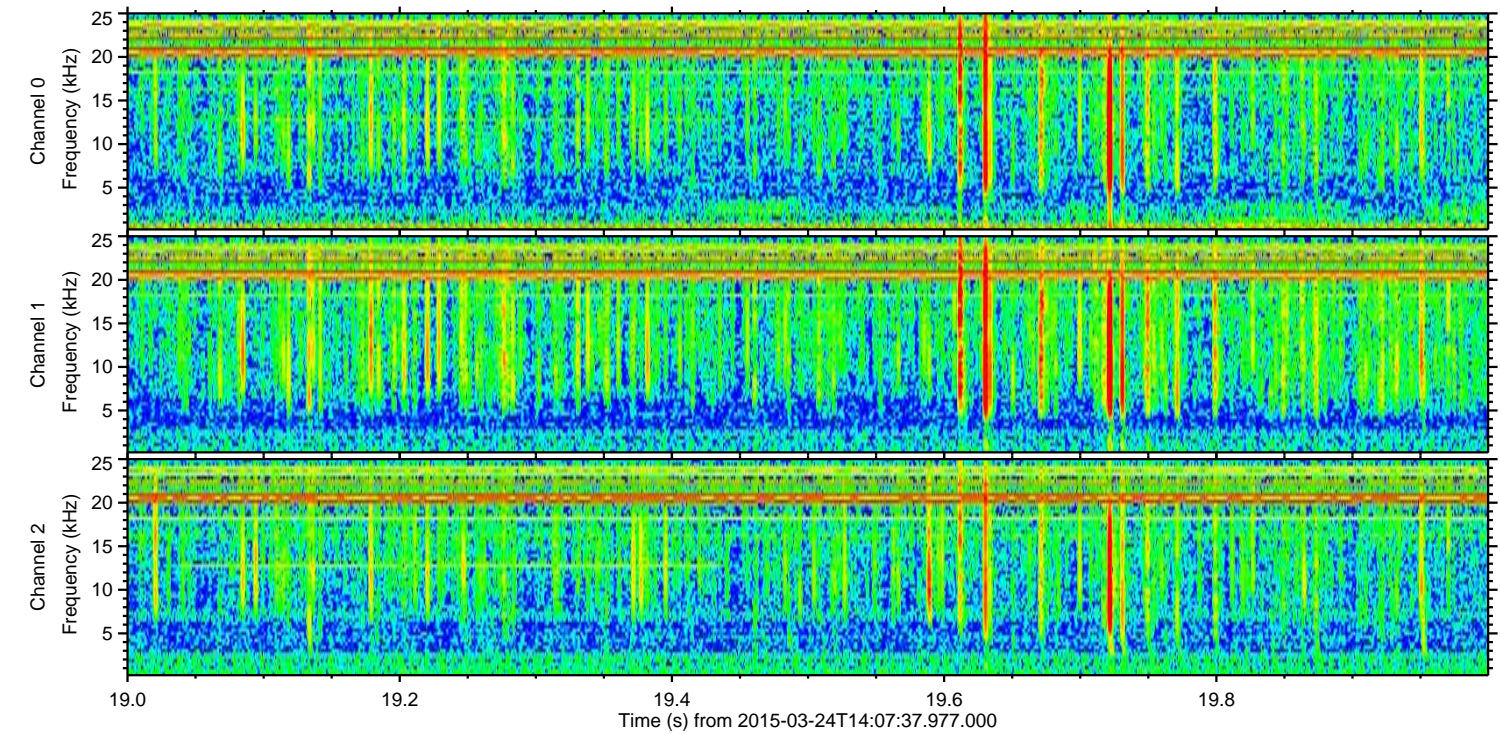
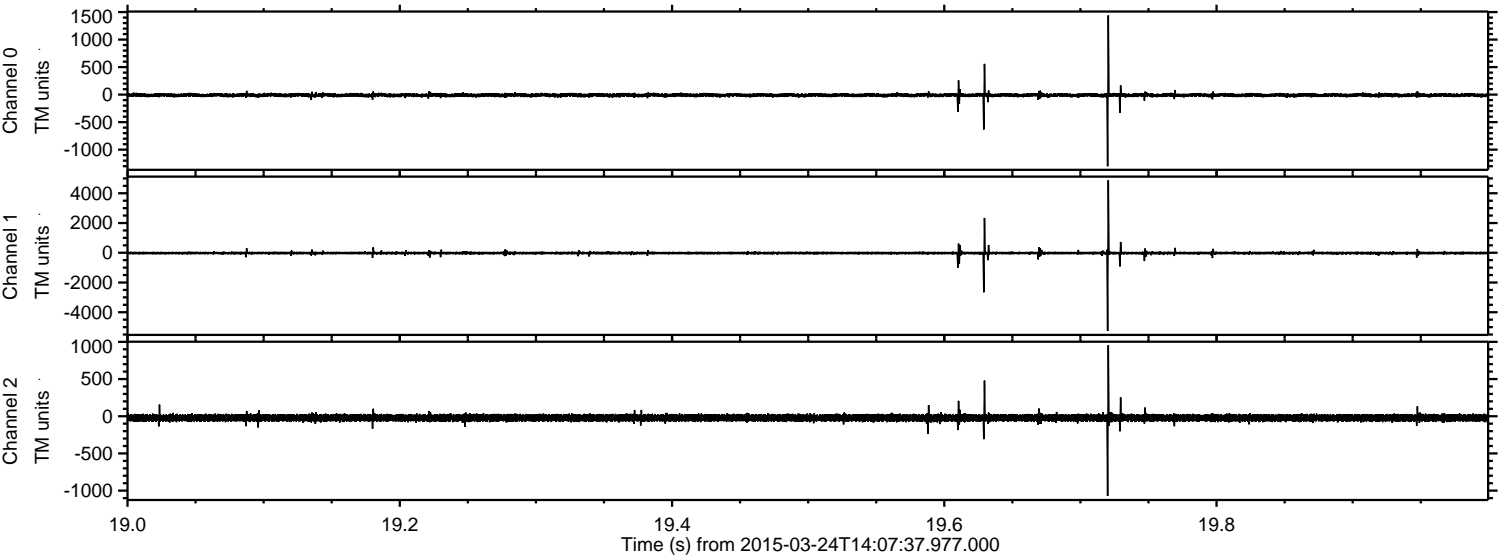

Processed Tue Mar 24 15:15:17 2015 by ELM ver.2012-10-06 from 001__elm20150324_140736__dat00.bin

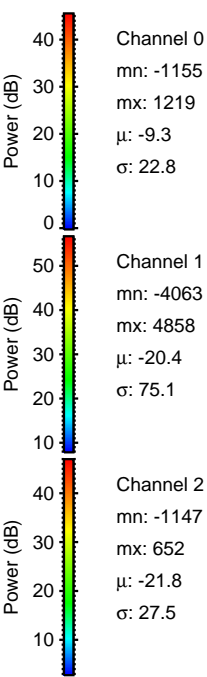
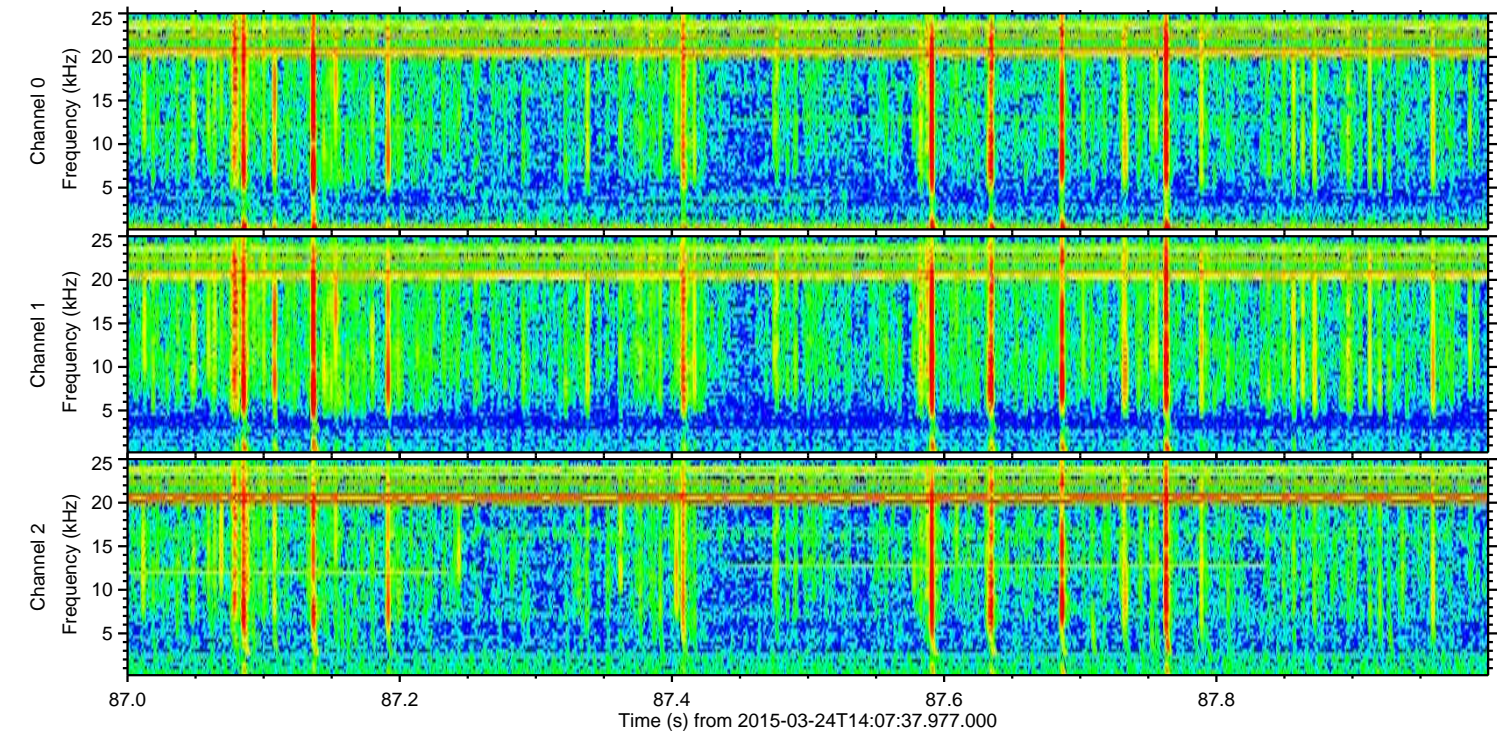
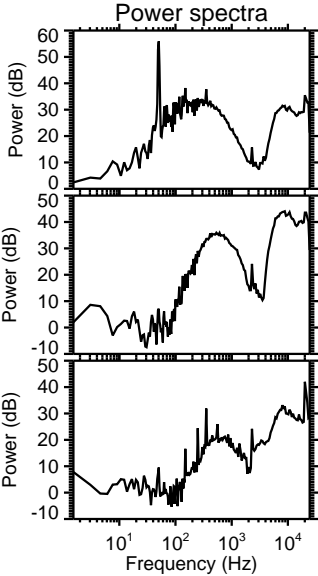
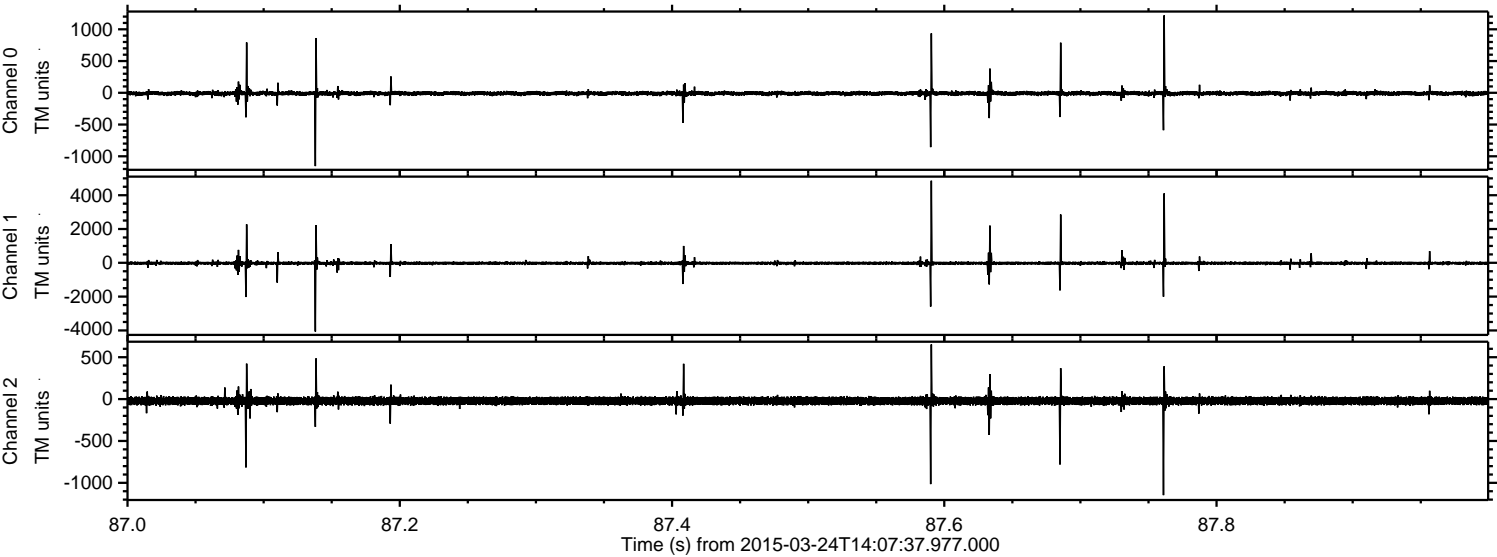

Processed Tue Mar 24 15:15:18 2015 by ELM ver.2012-10-06 from 001__elm20150324_140736__dat00.bin

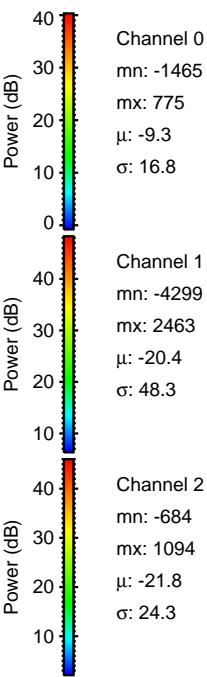
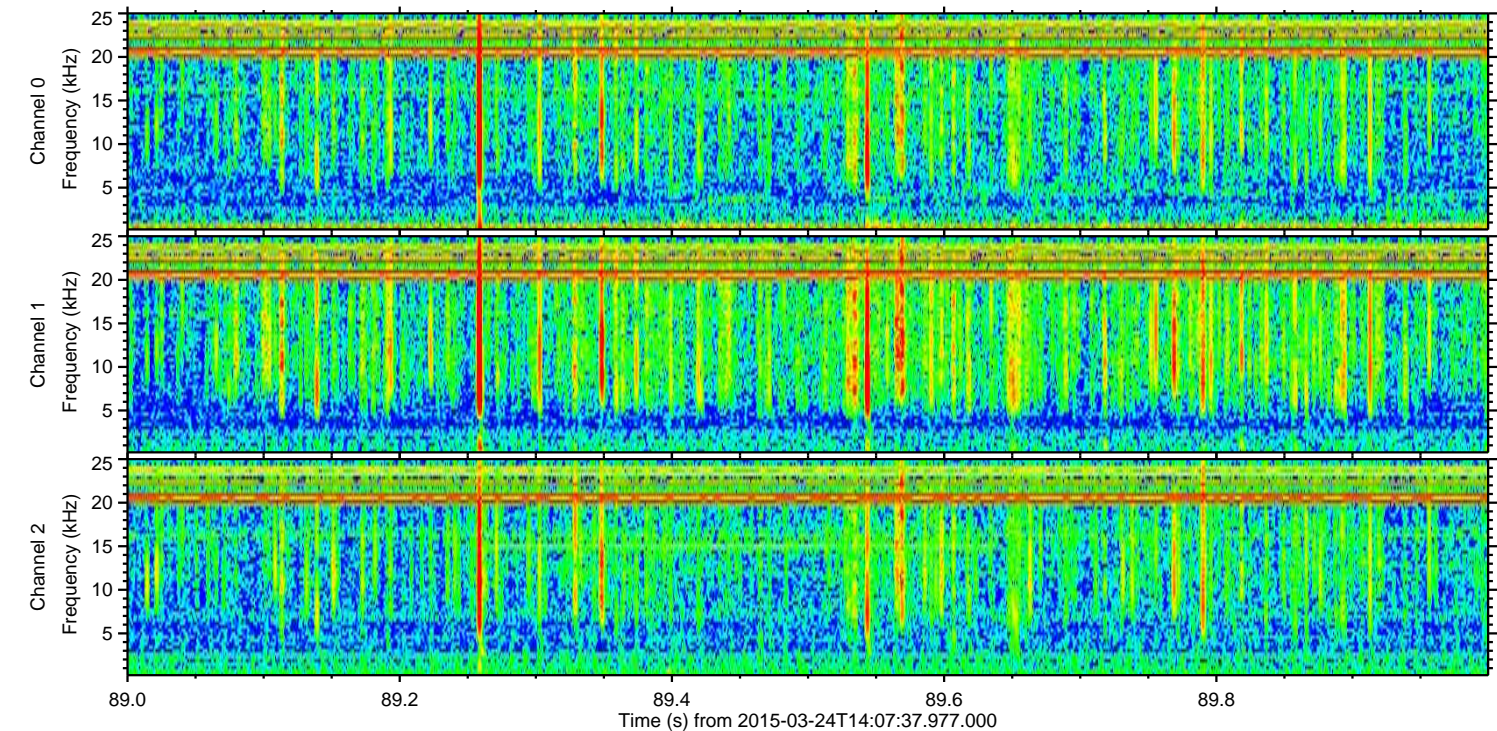
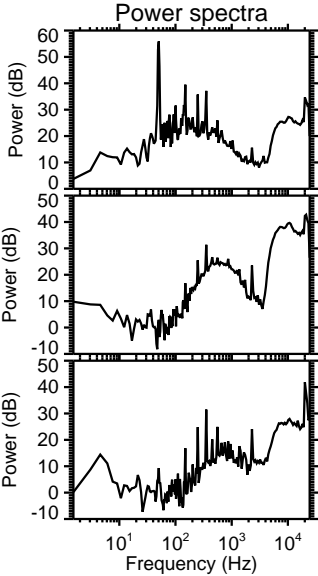
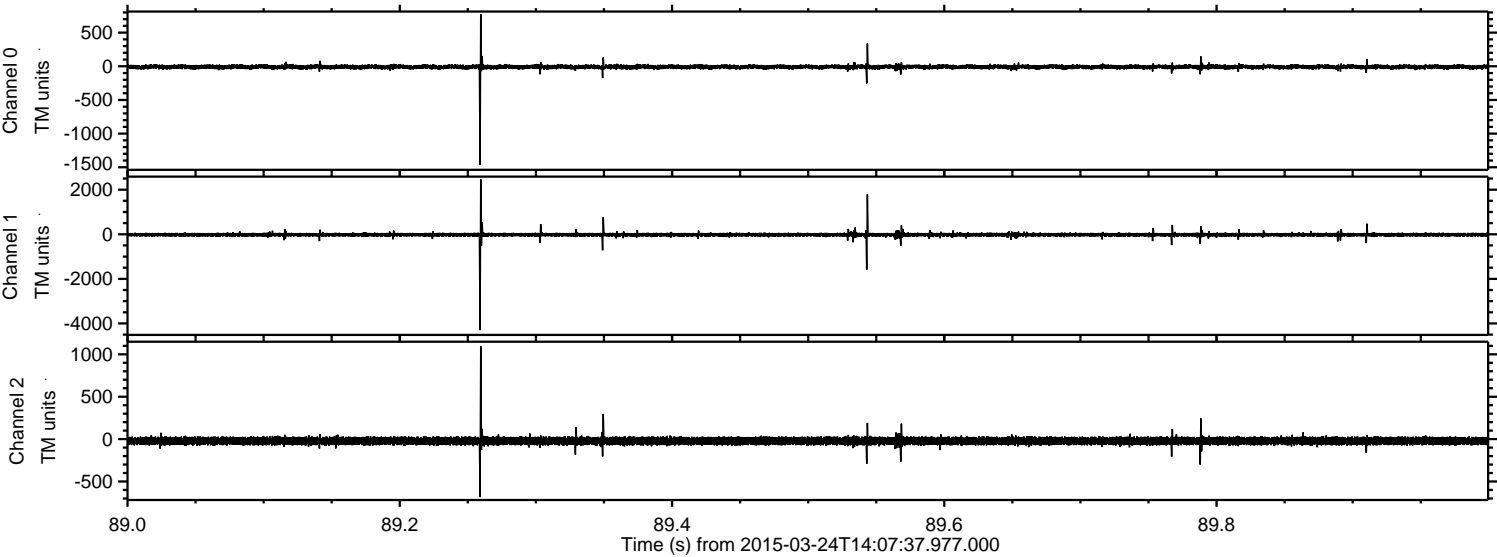

ELMAVAN 3D WAVEFORMS (Measured data sampled at 50 kHz) 49787 packets of 144 samples from 2015-03-24T14:07:37.977.000. Part 100/144

Processed Tue Mar 24 15:15:19 2015 by ELM ver.2012-10-06 from 001__elm20150324_140736__dat00.bin

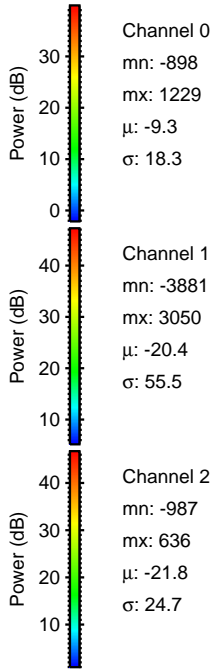
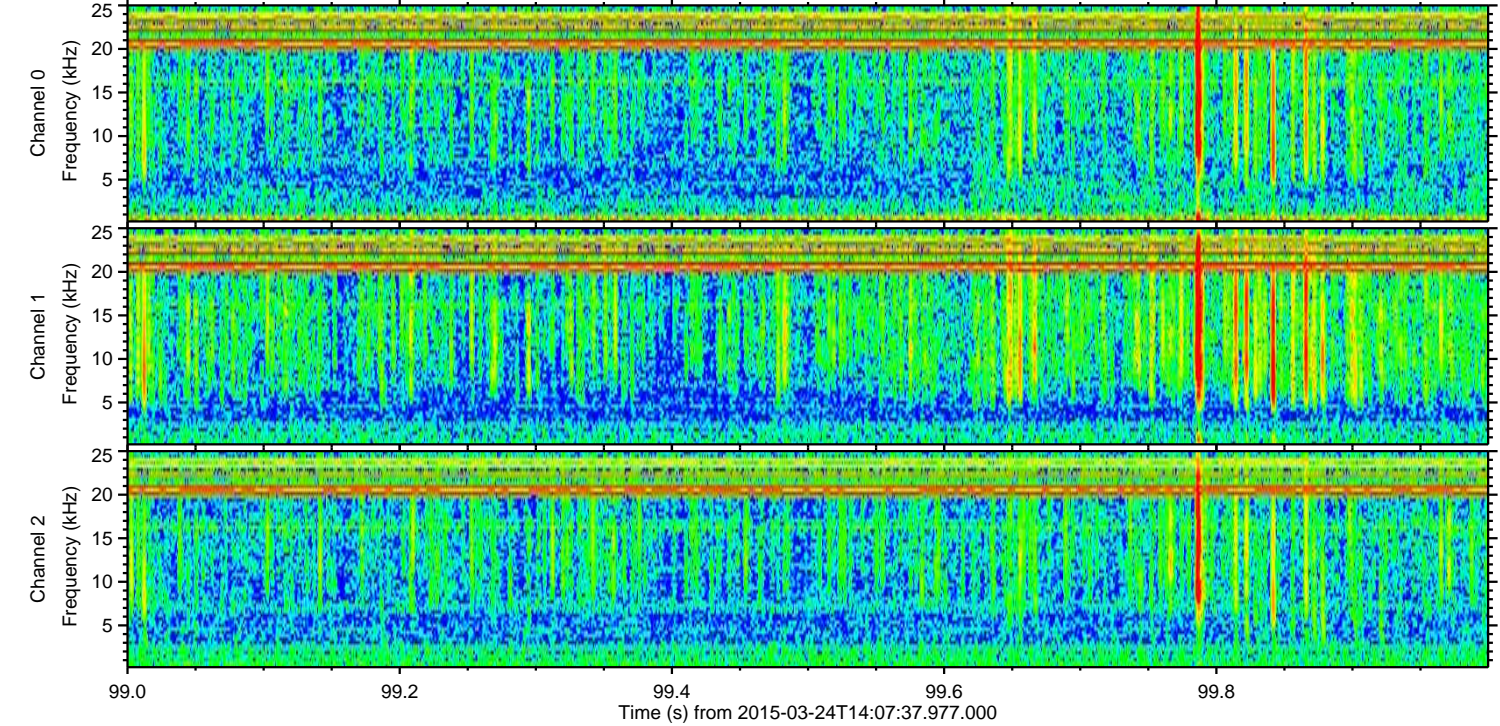
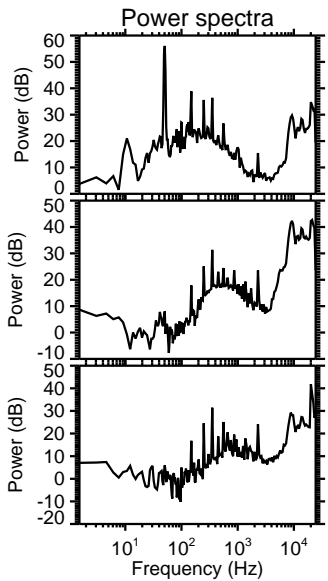
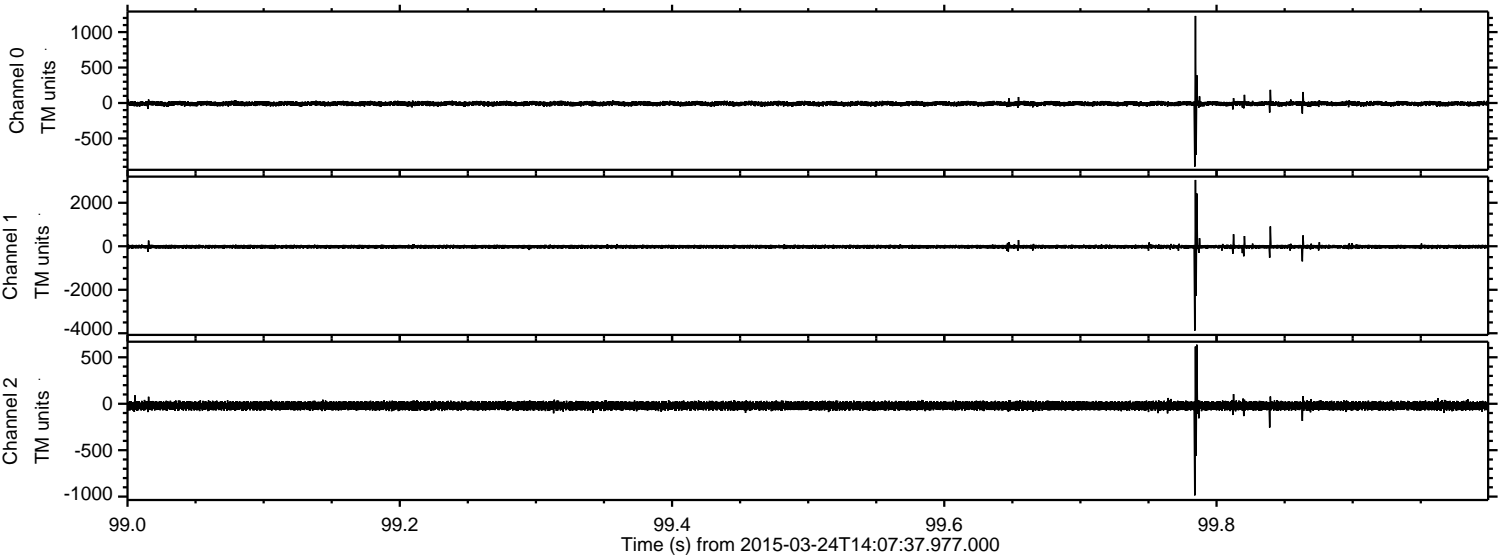

Processed Tue Mar 24 15:15:20 2015 by ELM ver.2012-10-06 from 001__elm20150324_140736__dat00.bin

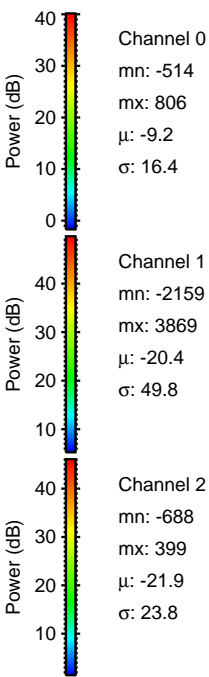
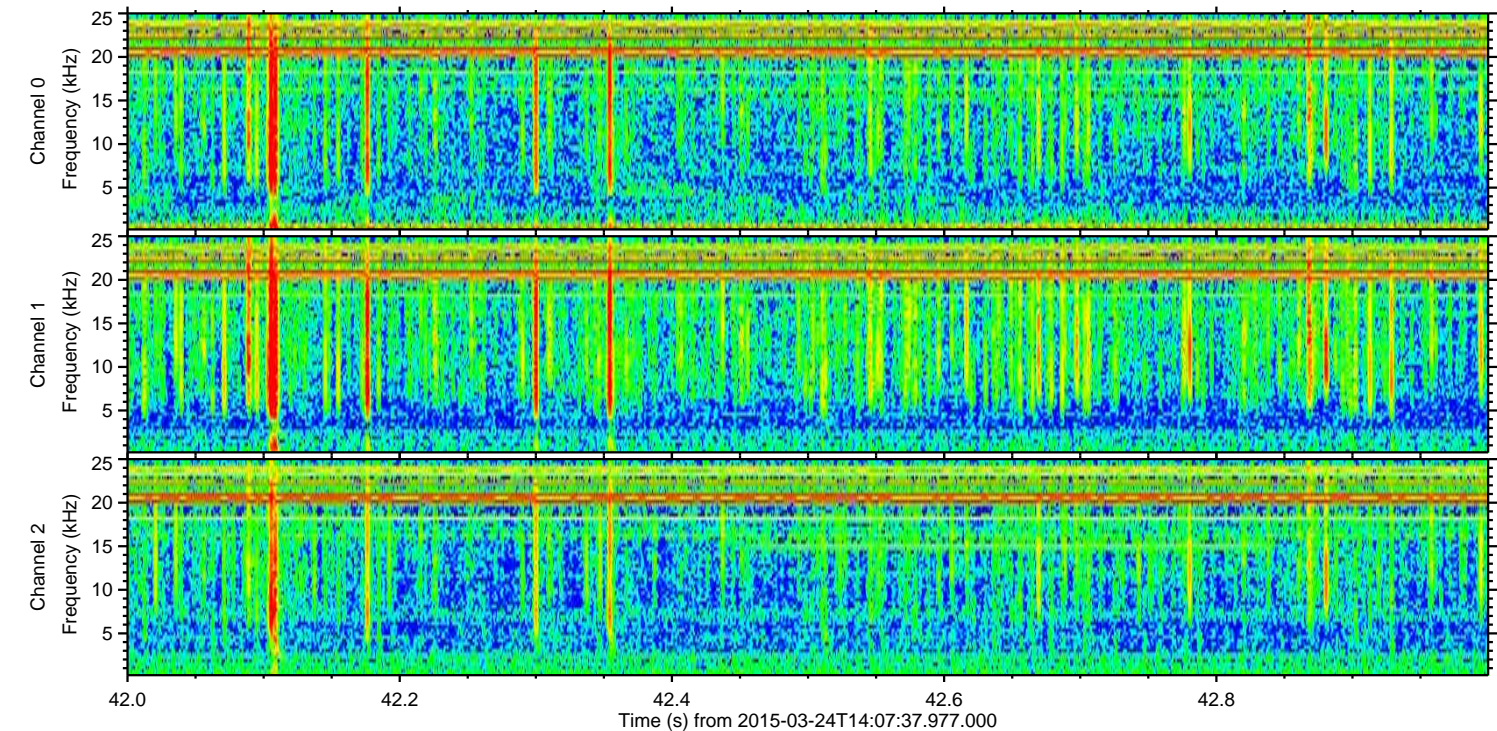
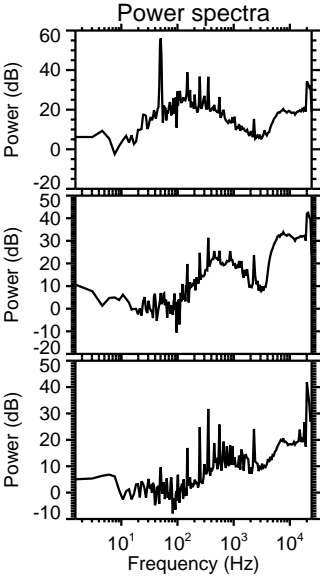
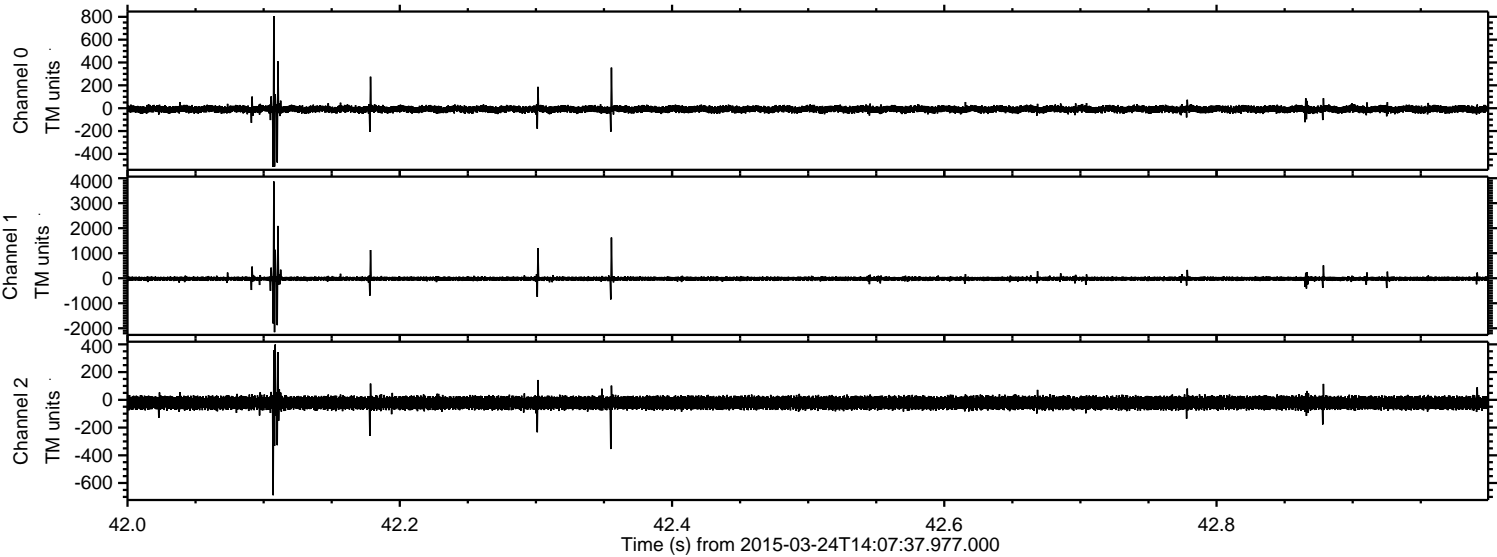

Processed Tue Mar 24 15:15:21 2015 by ELM ver.2012-10-06 from 001__elm20150324_140736__dat00.bin

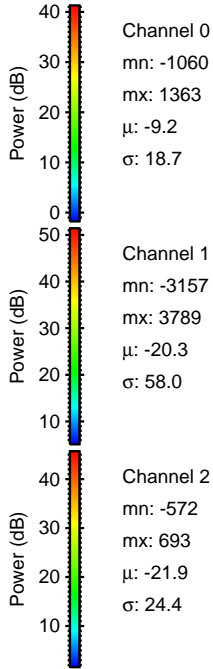
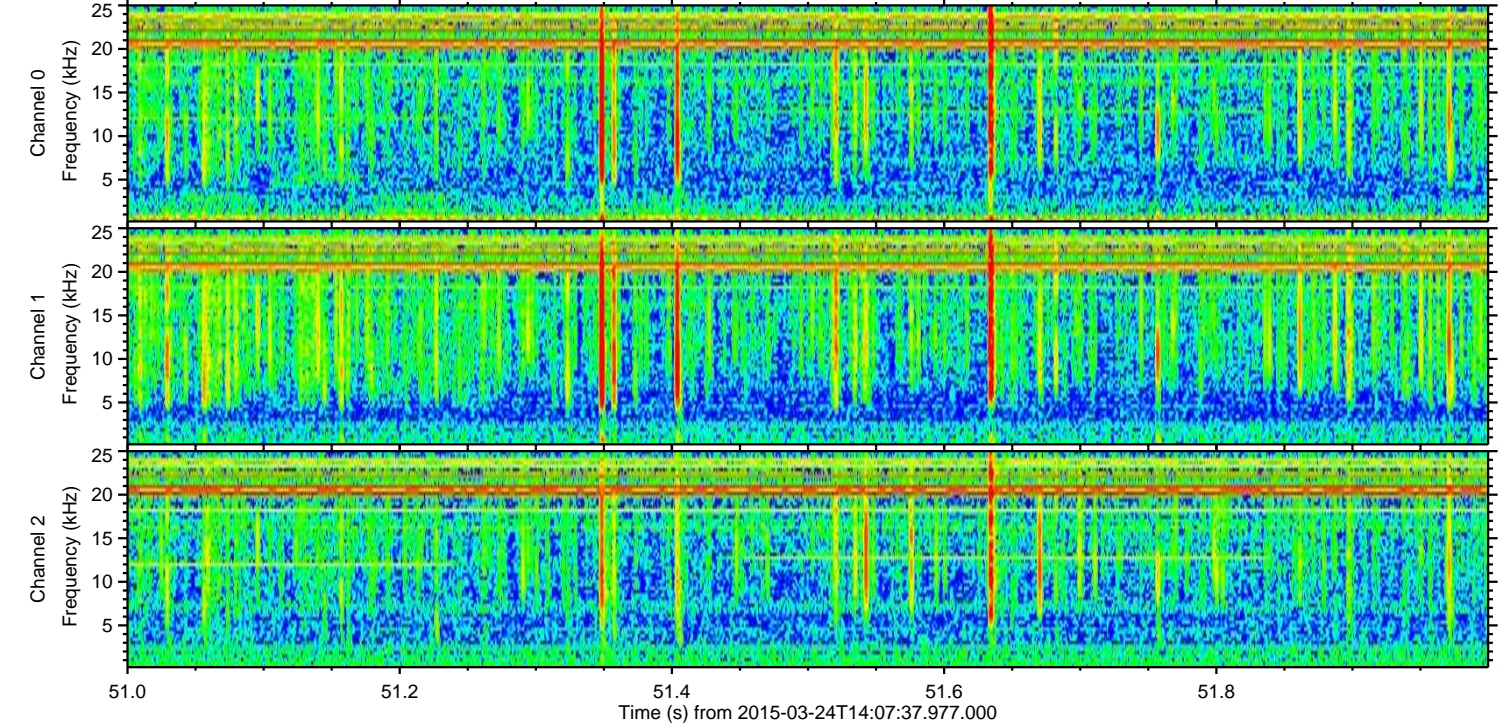
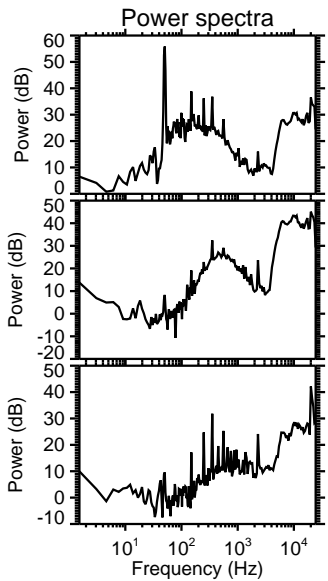
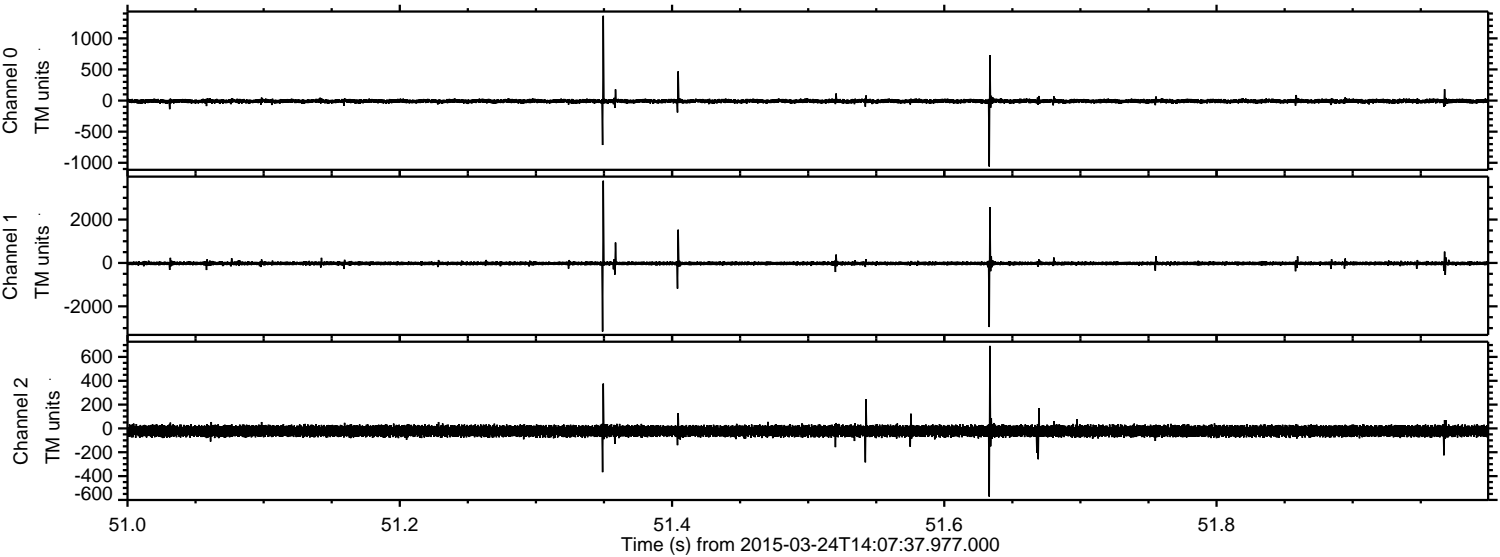

Channel 0
mn: -1060
mx: 1363
 μ : -9.2
 σ : 18.7

Channel 1
mn: -3157
mx: 3789
 μ : -20.3
 σ : 58.0

Channel 2
mn: -572
mx: 693
 μ : -21.9
 σ : 24.4

Processed Tue Mar 24 15:15:22 2015 by ELM ver.2012-10-06 from 001__elm20150324_140736__dat00.bin

