

# ELMAVAN 3D WAVEFORMS (Measured data sampled at 50 kHz) 49743 packets of 144 samples from 2015-03-24T08:57:26.975.000.

Processed Tue Mar 24 10:04:35 2015 by ELM ver.2012-10-06 from 001\_\_elm20150324\_085725\_\_dat00.bin

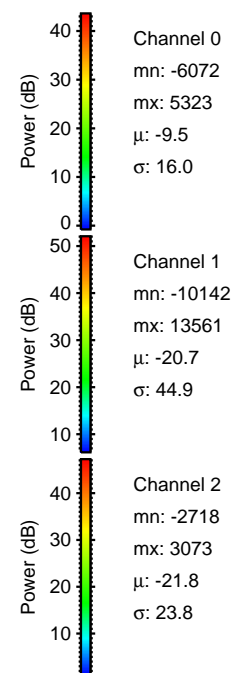

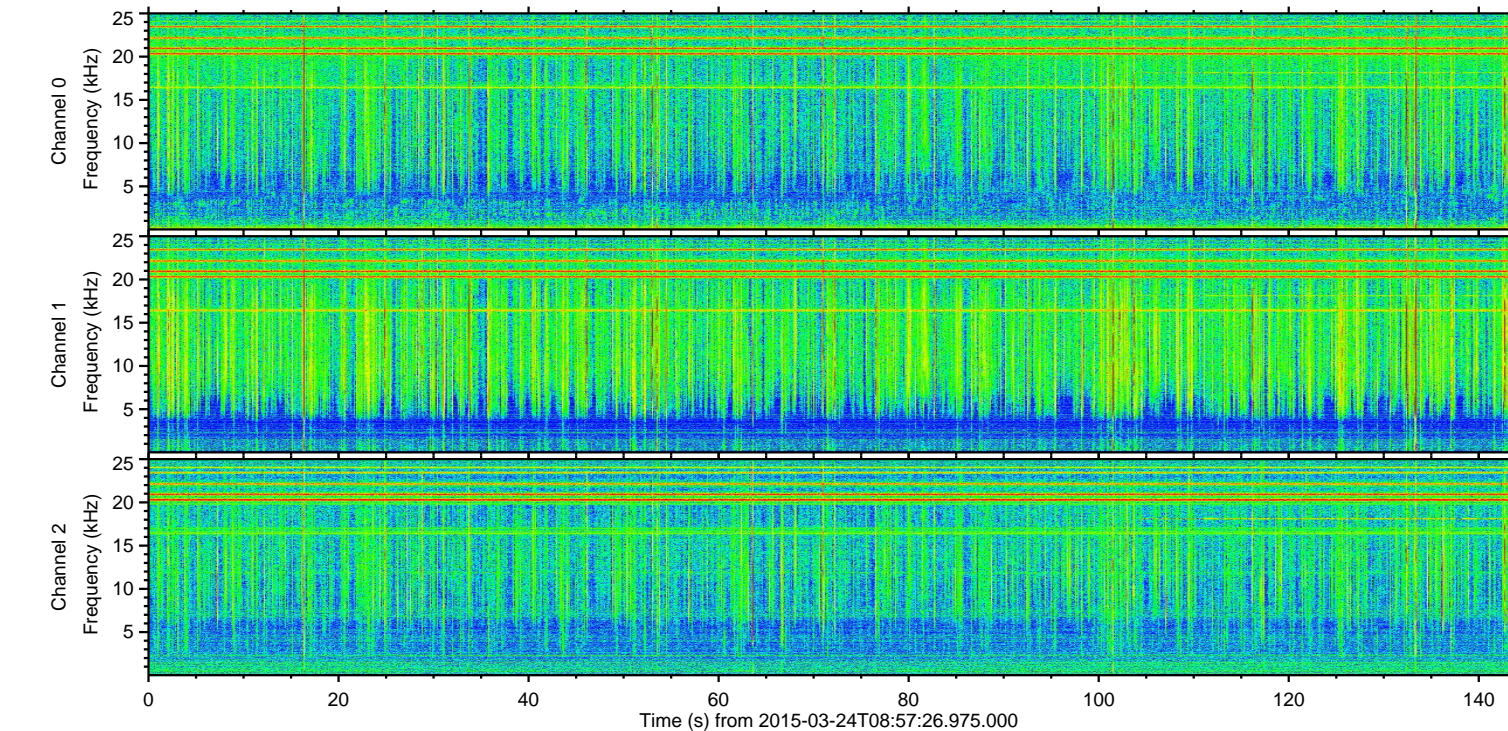
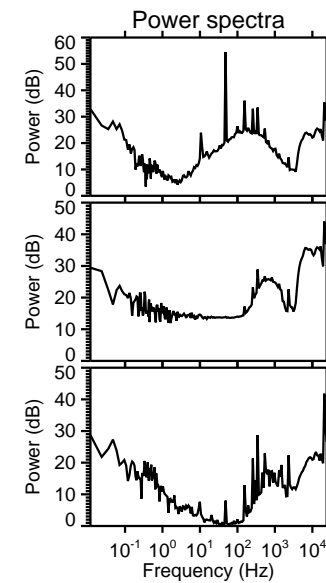
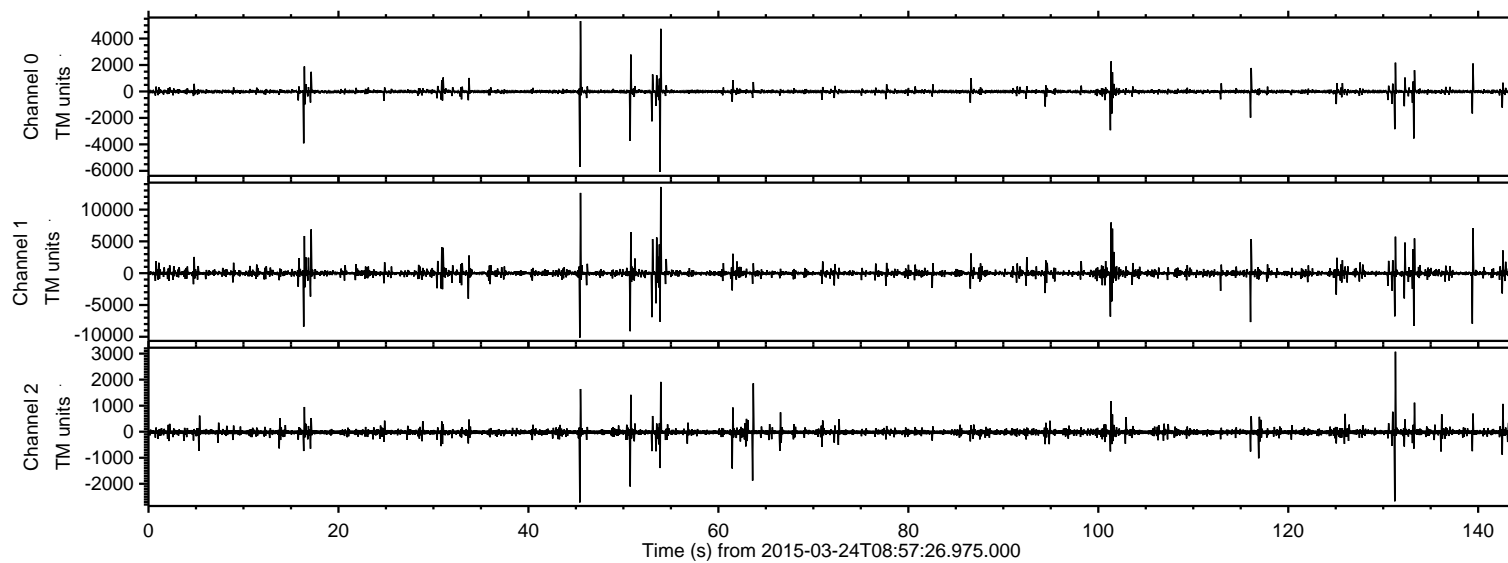

Processed Tue Mar 24 10:04:46 2015 by ELM ver.2012-10-06 from 001\_\_elm20150324\_085725\_\_dat00.bin

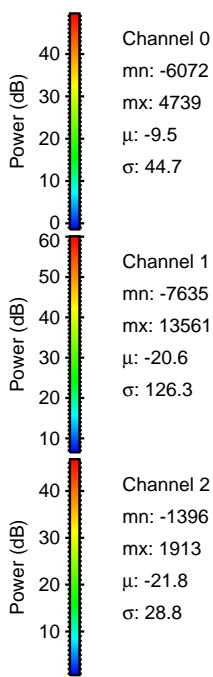
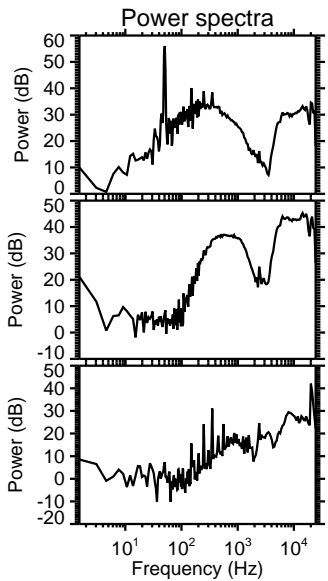
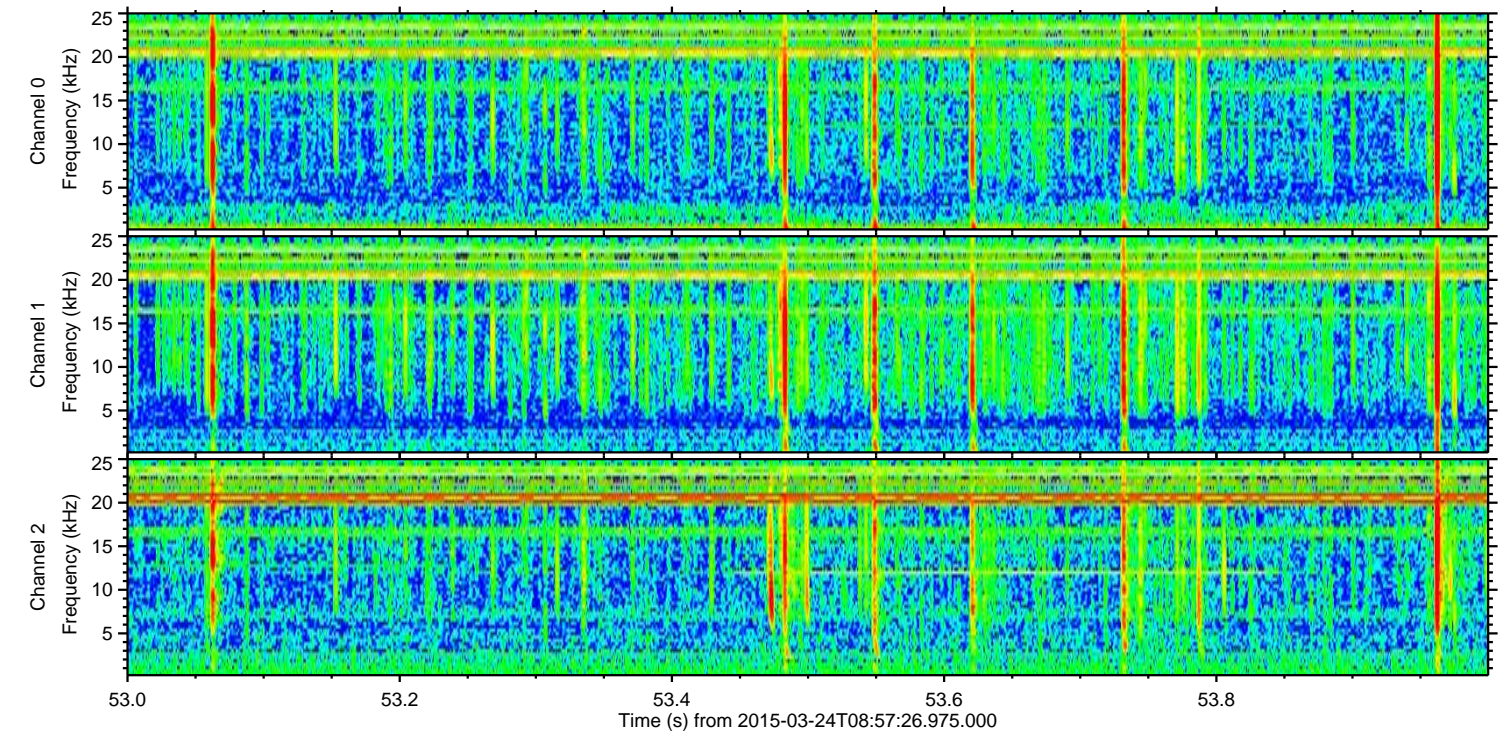
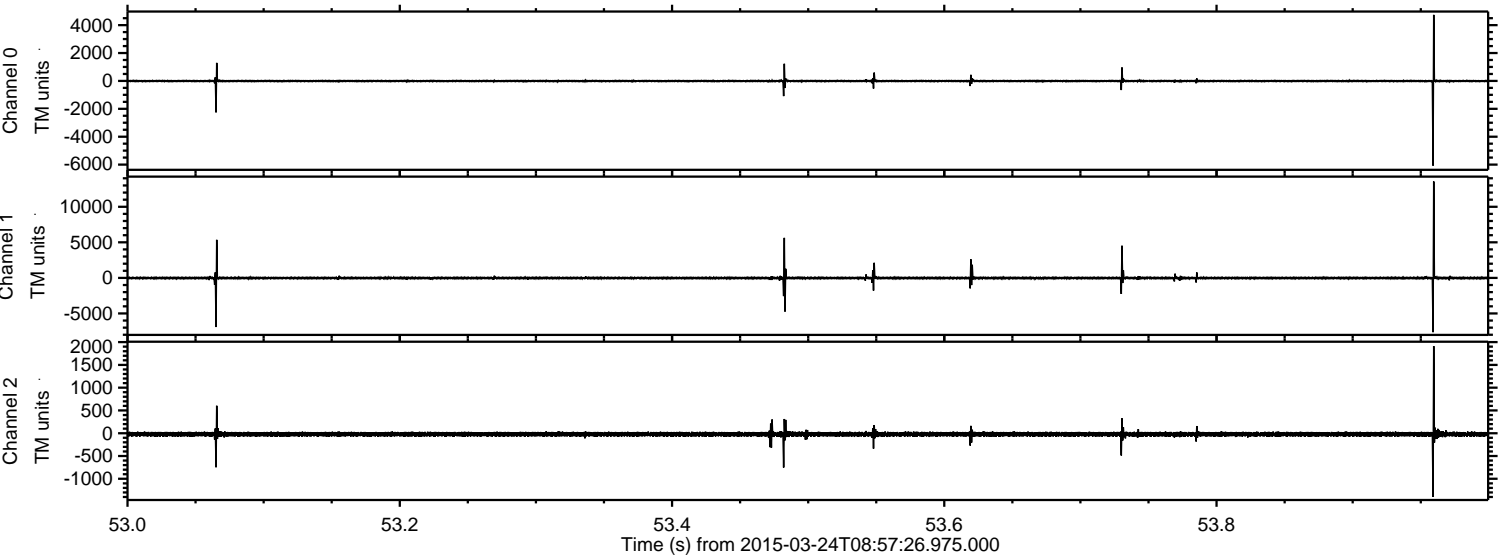



Processed Tue Mar 24 10:04:47 2015 by ELM ver.2012-10-06 from 001\_\_elm20150324\_085725\_\_dat00.bin

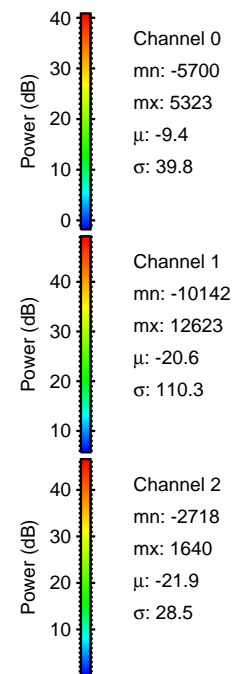
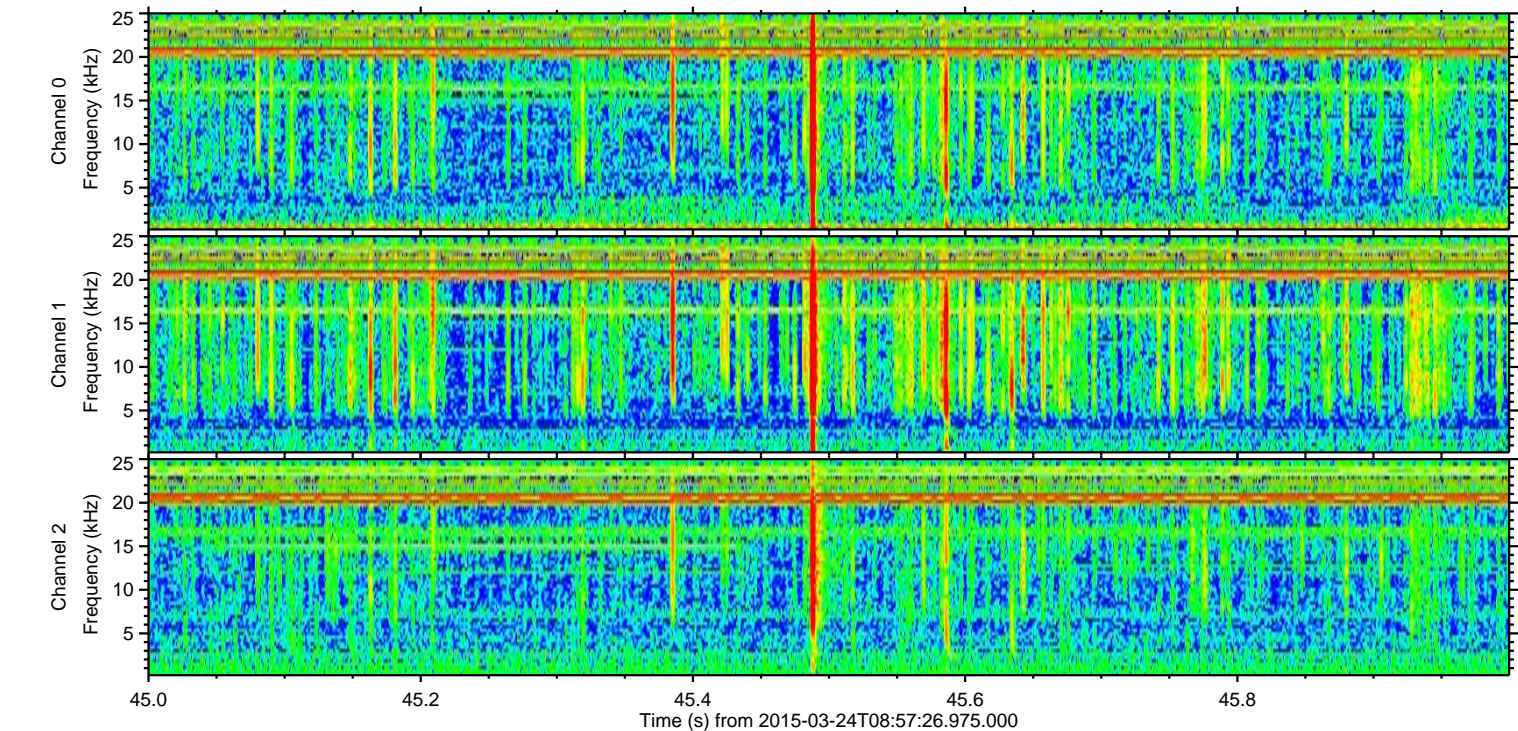
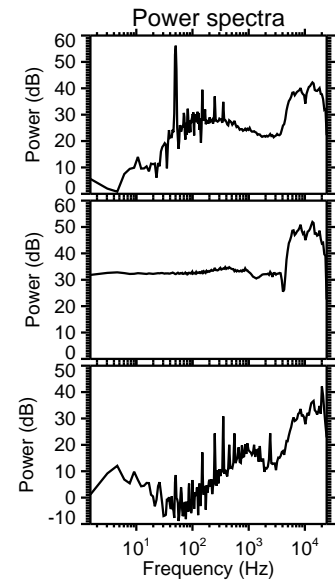
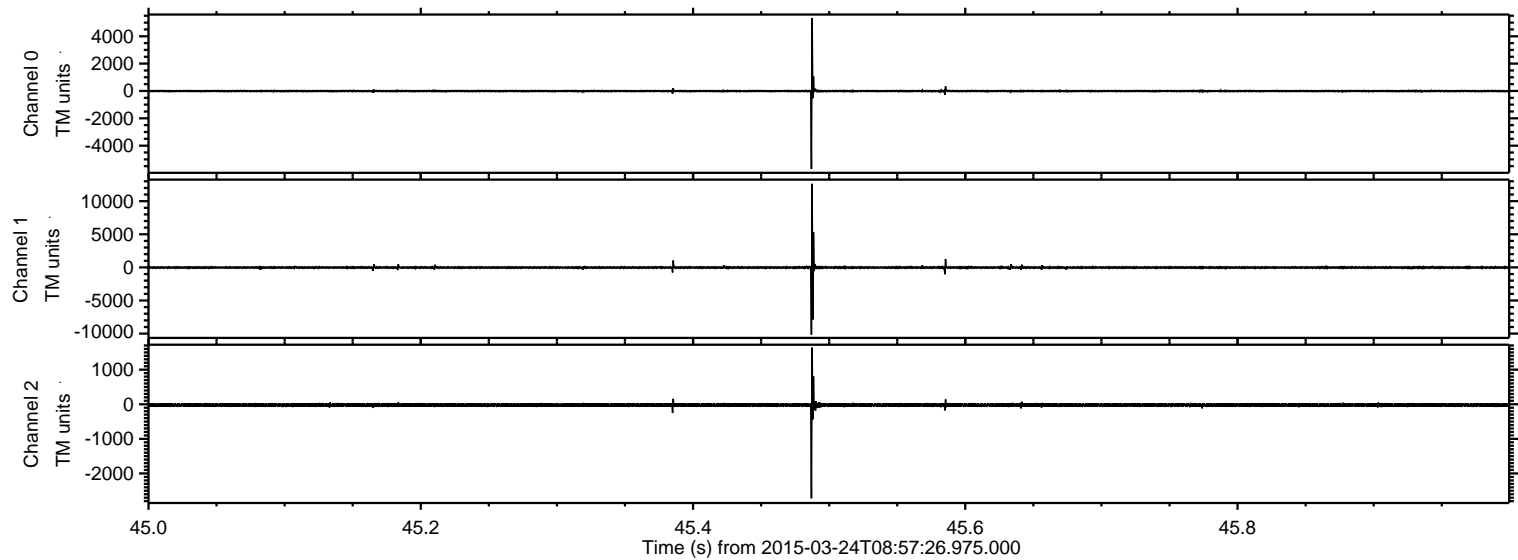



Processed Tue Mar 24 10:04:48 2015 by ELM ver.2012-10-06 from 001\_\_elm20150324\_085725\_\_dat00.bin

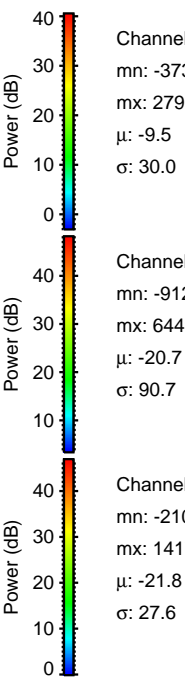
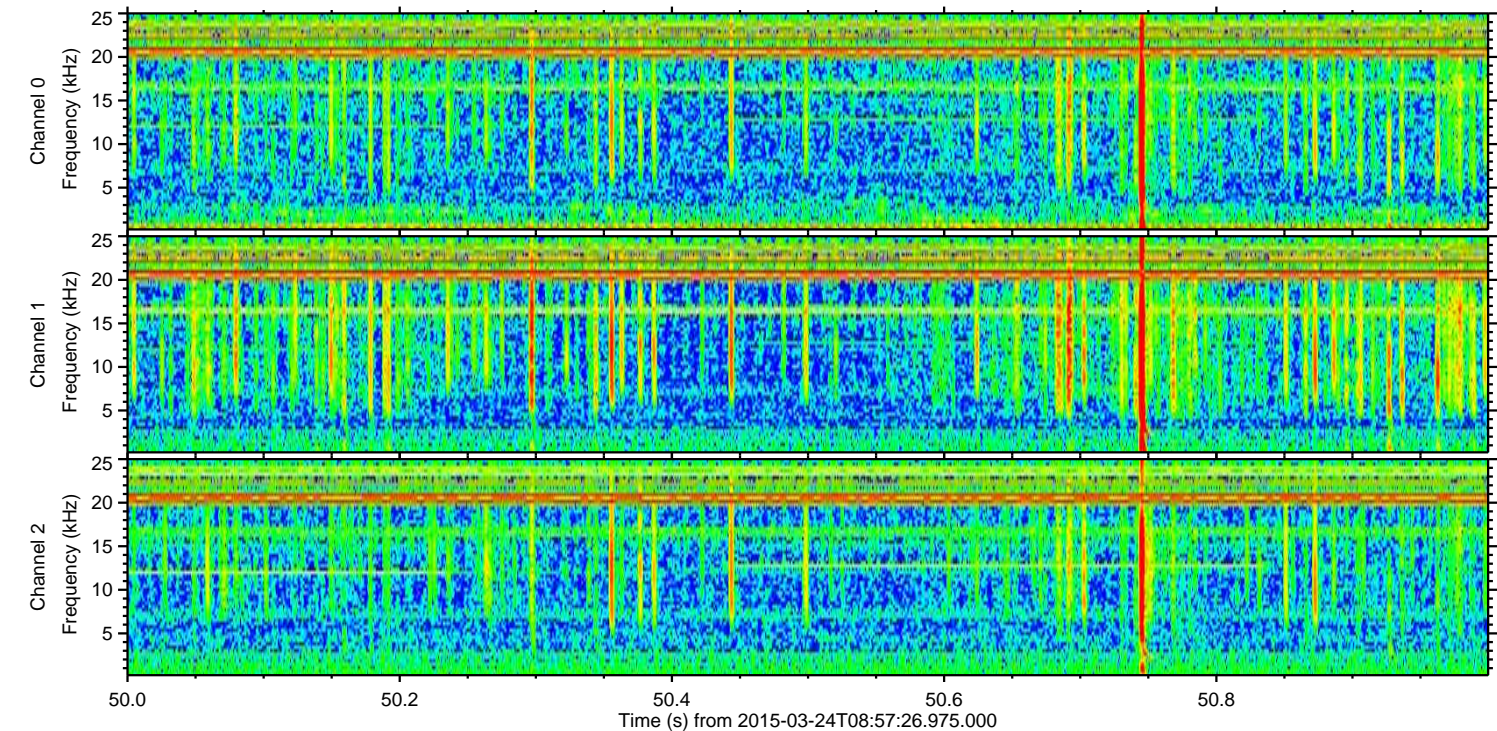
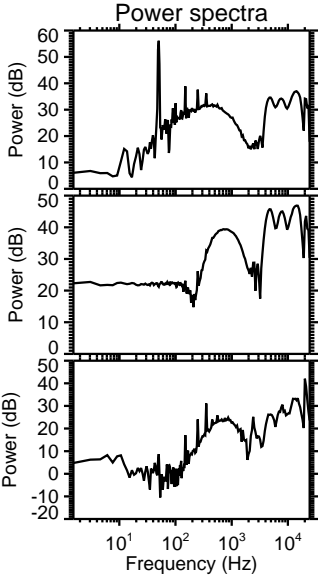
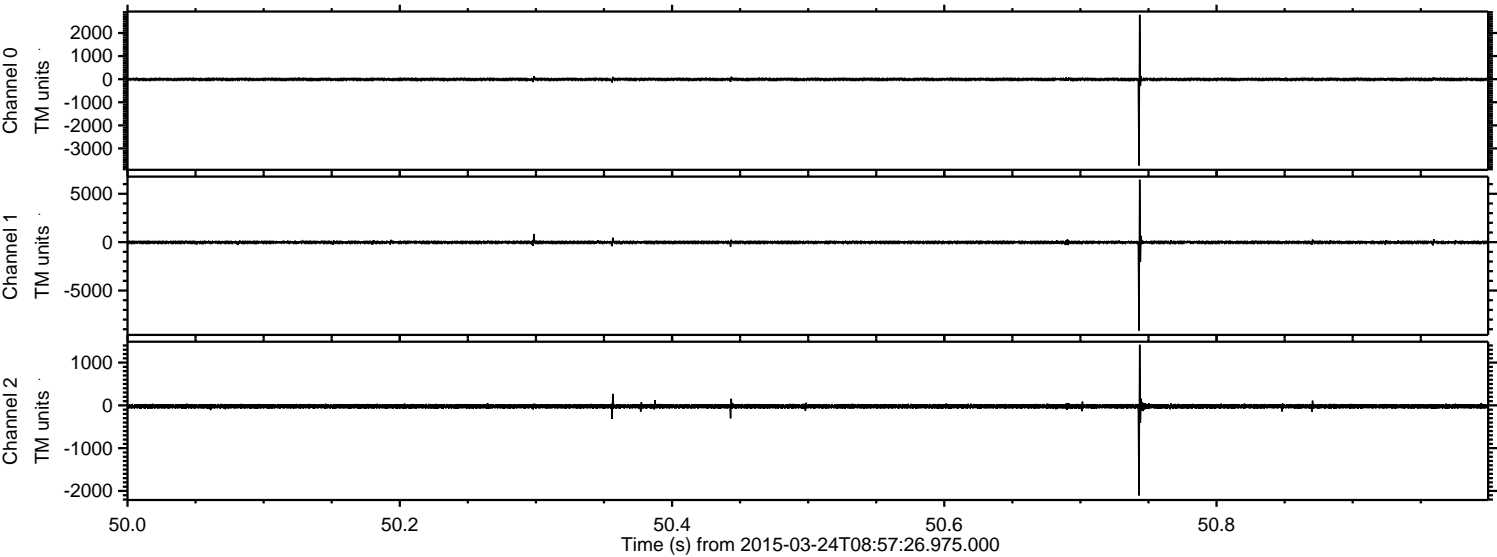



Processed Tue Mar 24 10:04:49 2015 by ELM ver.2012-10-06 from 001\_\_elm20150324\_085725\_\_dat00.bin

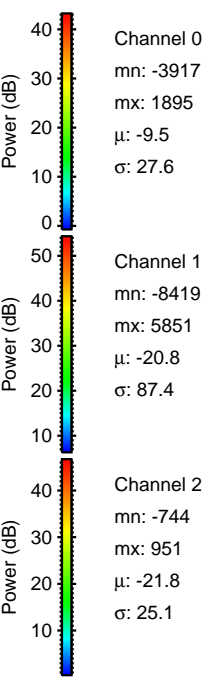
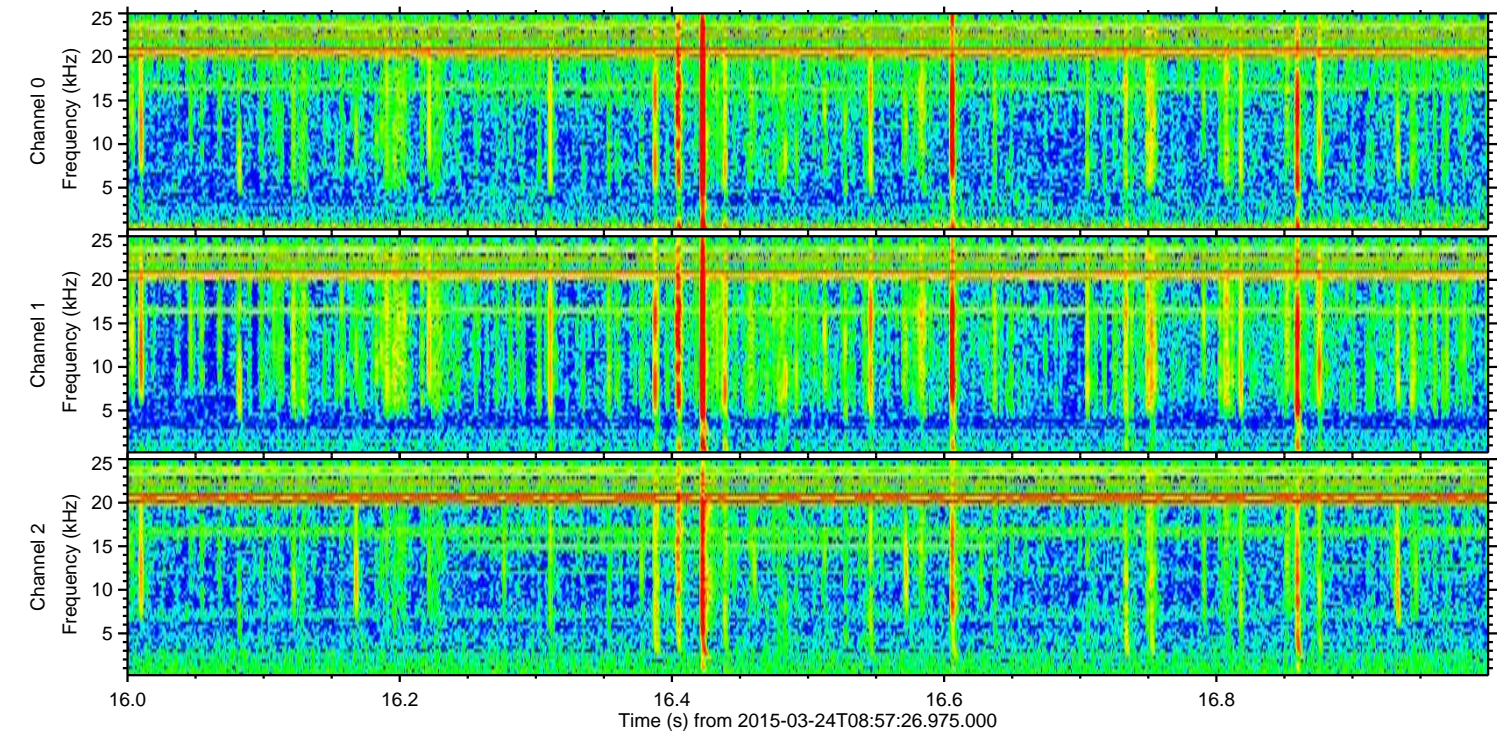
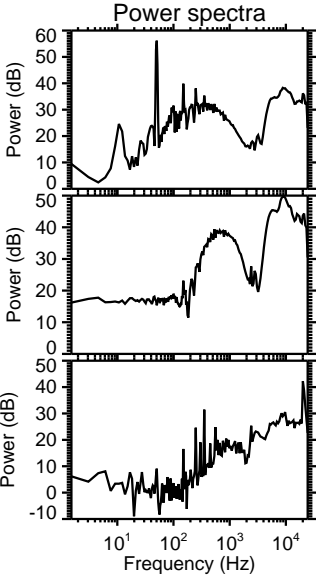
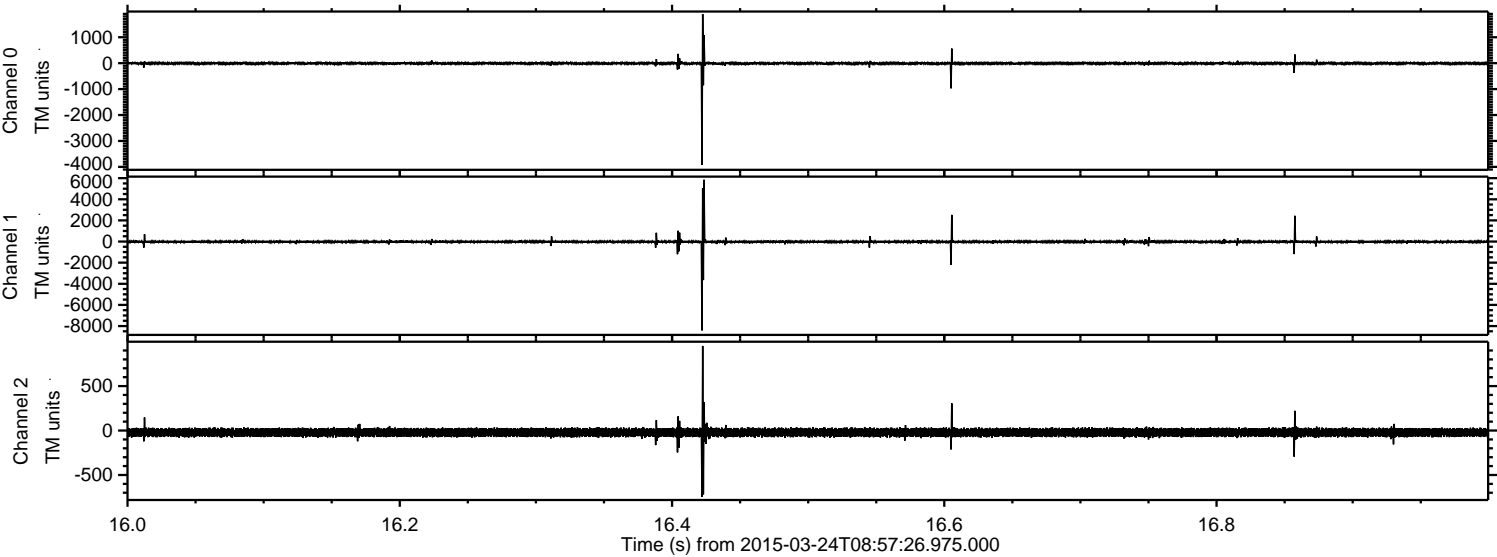



ELMAVAN 3D WAVEFORMS (Measured data sampled at 50 kHz) 49743 packets of 144 samples from 2015-03-24T08:57:26.975.000. Part 134/144

Processed Tue Mar 24 10:04:50 2015 by ELM ver.2012-10-06 from 001\_\_elm20150324\_085725\_\_dat00.bin

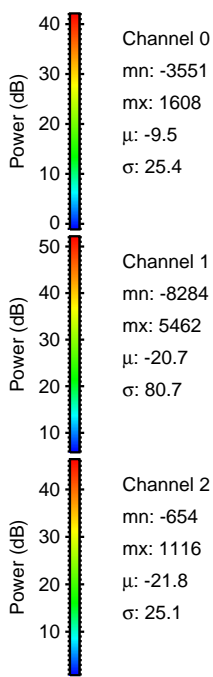
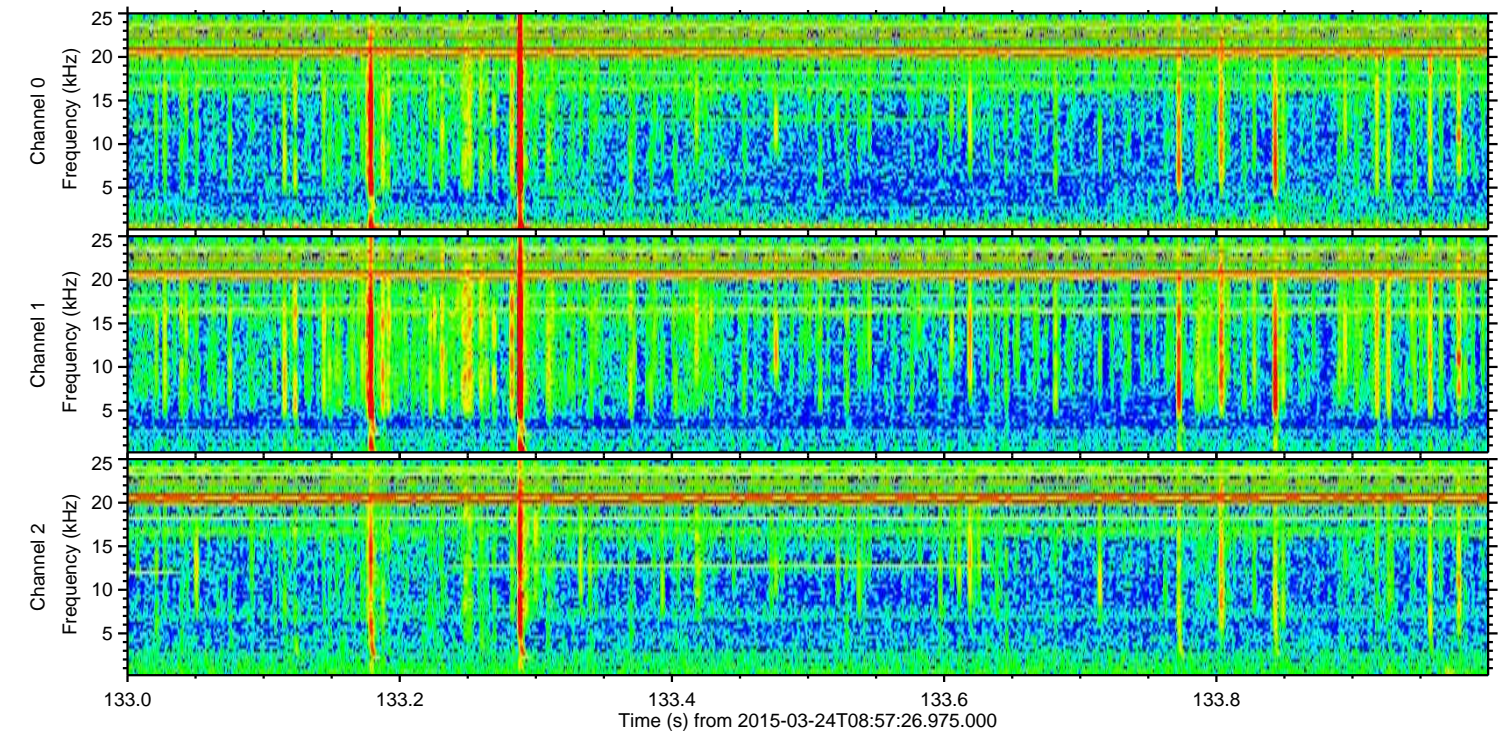
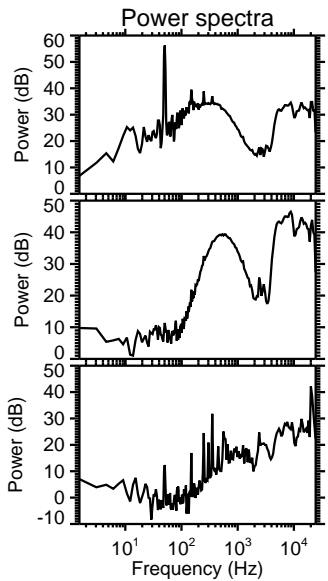
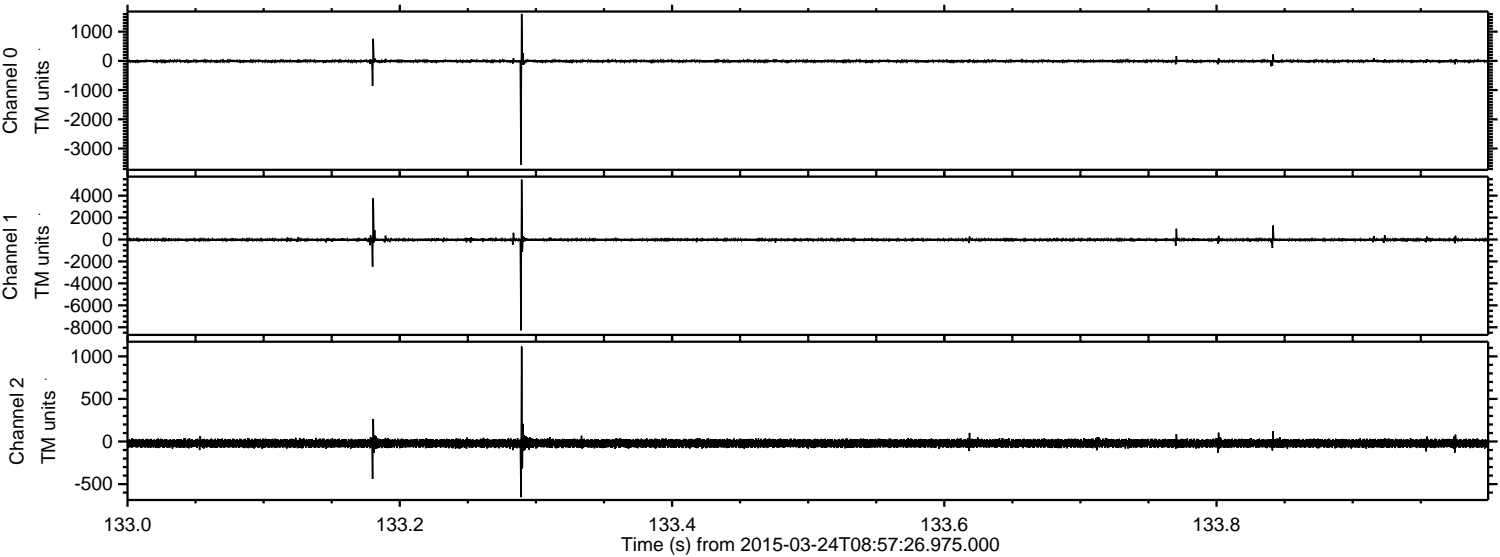



Processed Tue Mar 24 10:04:51 2015 by ELM ver.2012-10-06 from 001\_\_elm20150324\_085725\_\_dat00.bin

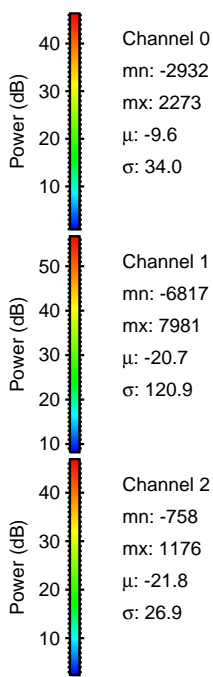
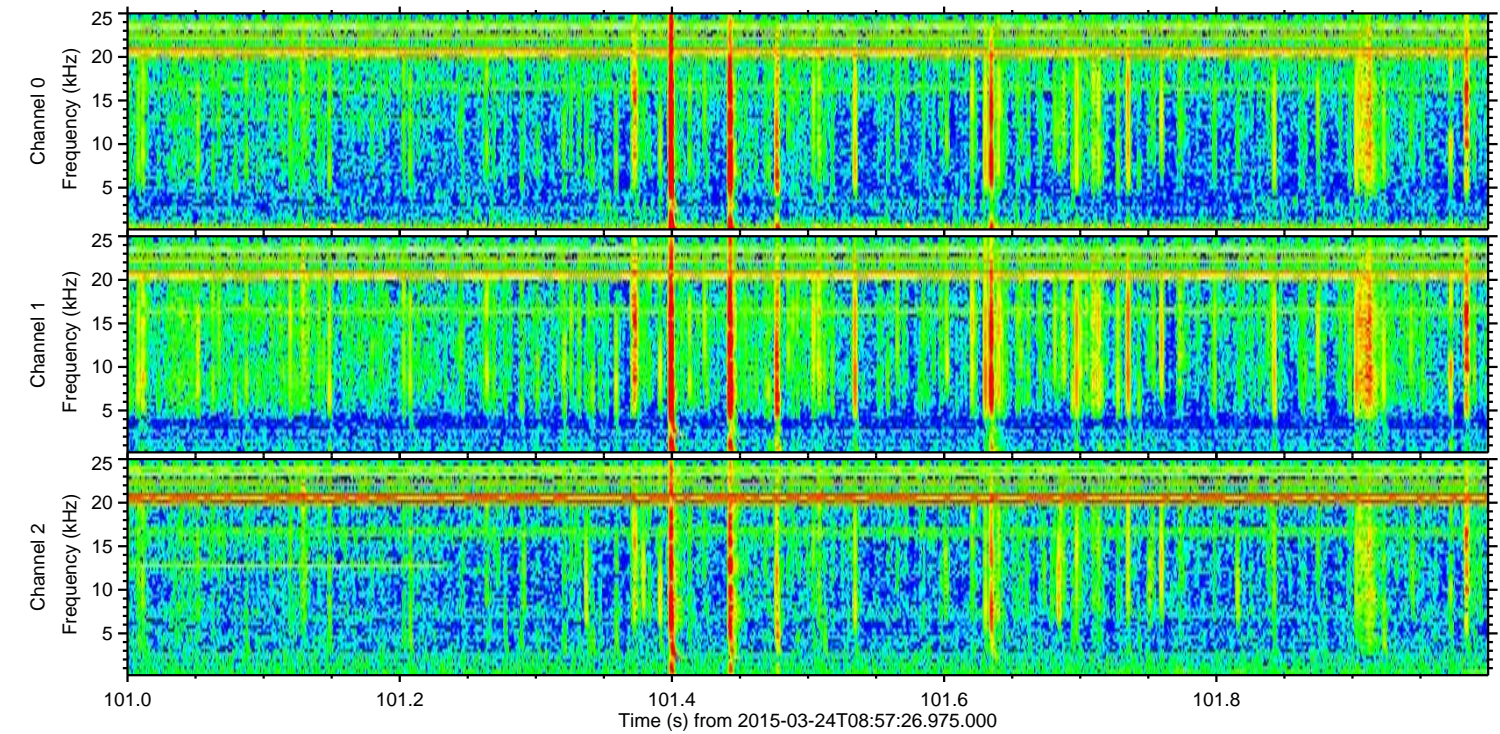
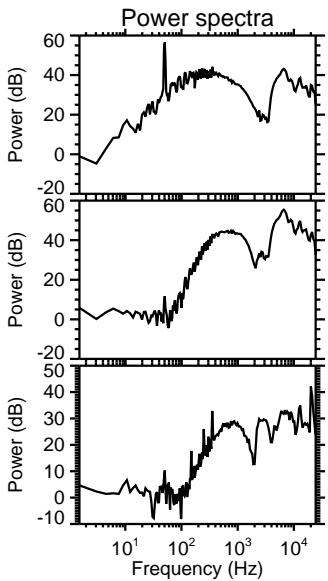
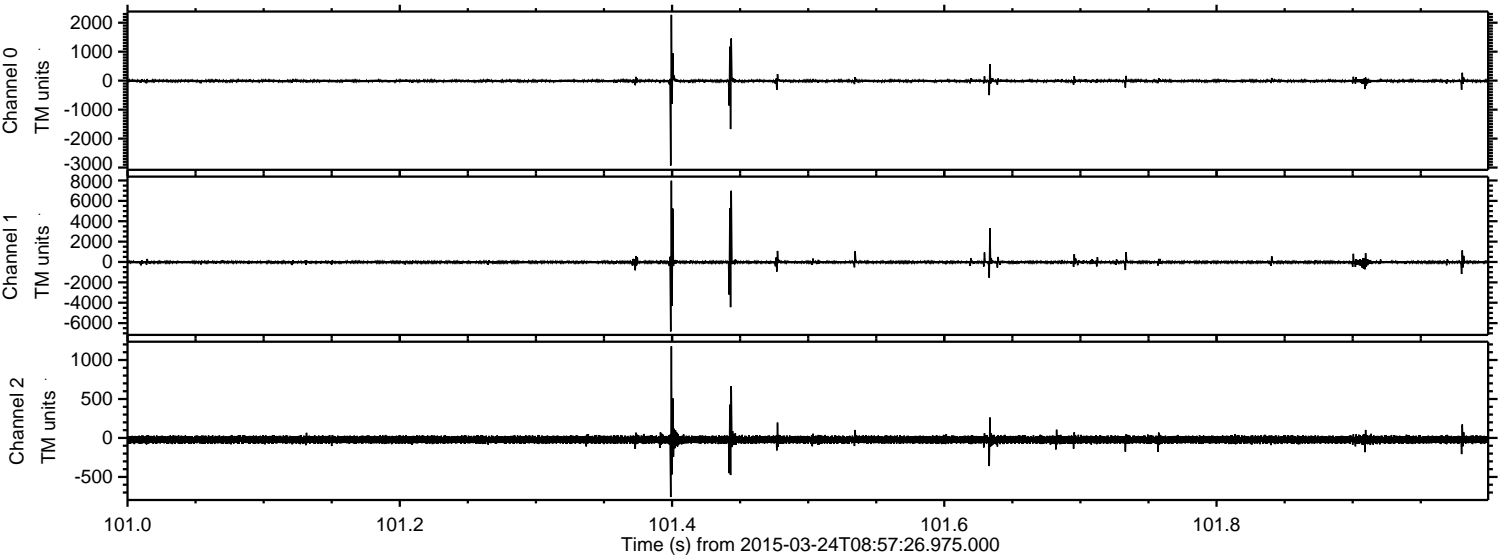



ELMAVAN 3D WAVEFORMS (Measured data sampled at 50 kHz) 49743 packets of 144 samples from 2015-03-24T08:57:26.975.000. Part 140/144

Processed Tue Mar 24 10:04:52 2015 by ELM ver.2012-10-06 from 001\_\_elm20150324\_085725\_\_dat00.bin

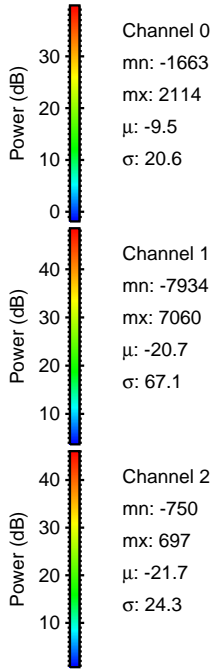
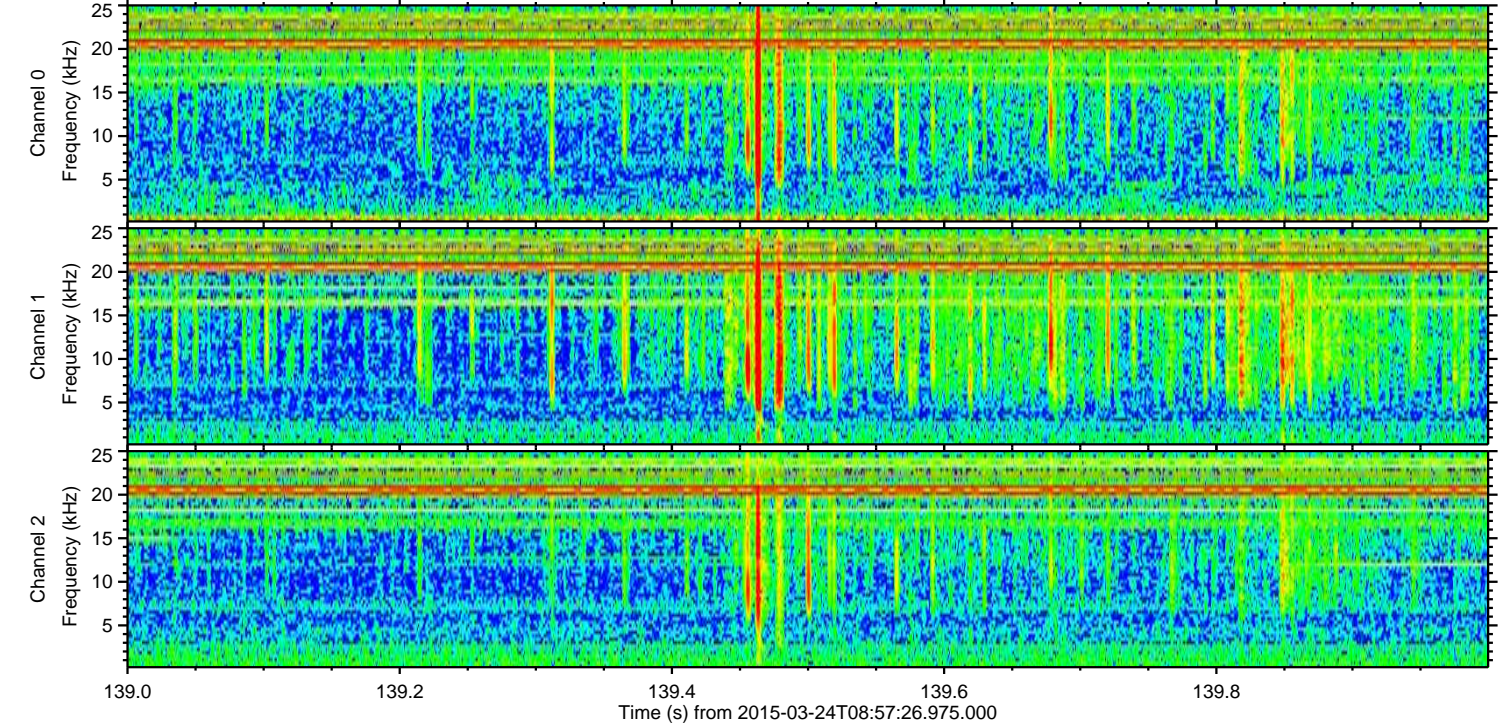
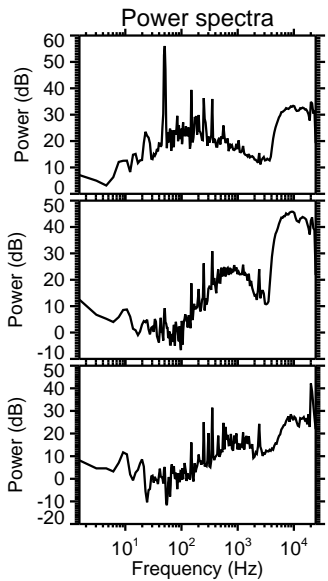
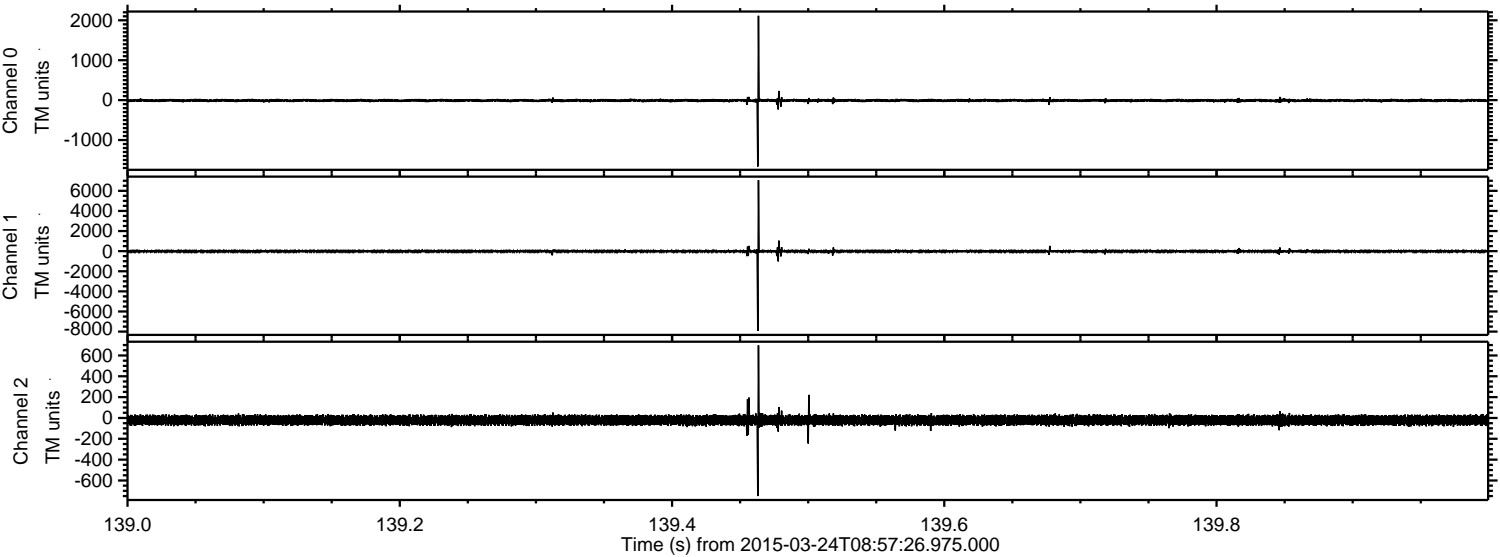



ELMAVAN 3D WAVEFORMS (Measured data sampled at 50 kHz) 49743 packets of 144 samples from 2015-03-24T08:57:26.975.000. Part 117/144

Processed Tue Mar 24 10:04:53 2015 by ELM ver.2012-10-06 from 001\_\_elm20150324\_085725\_\_dat00.bin

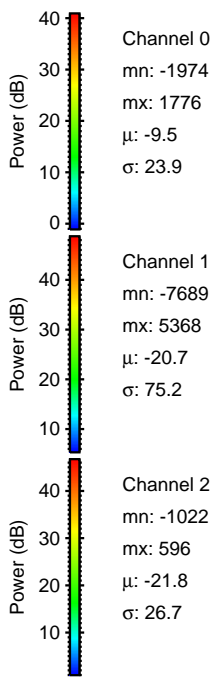
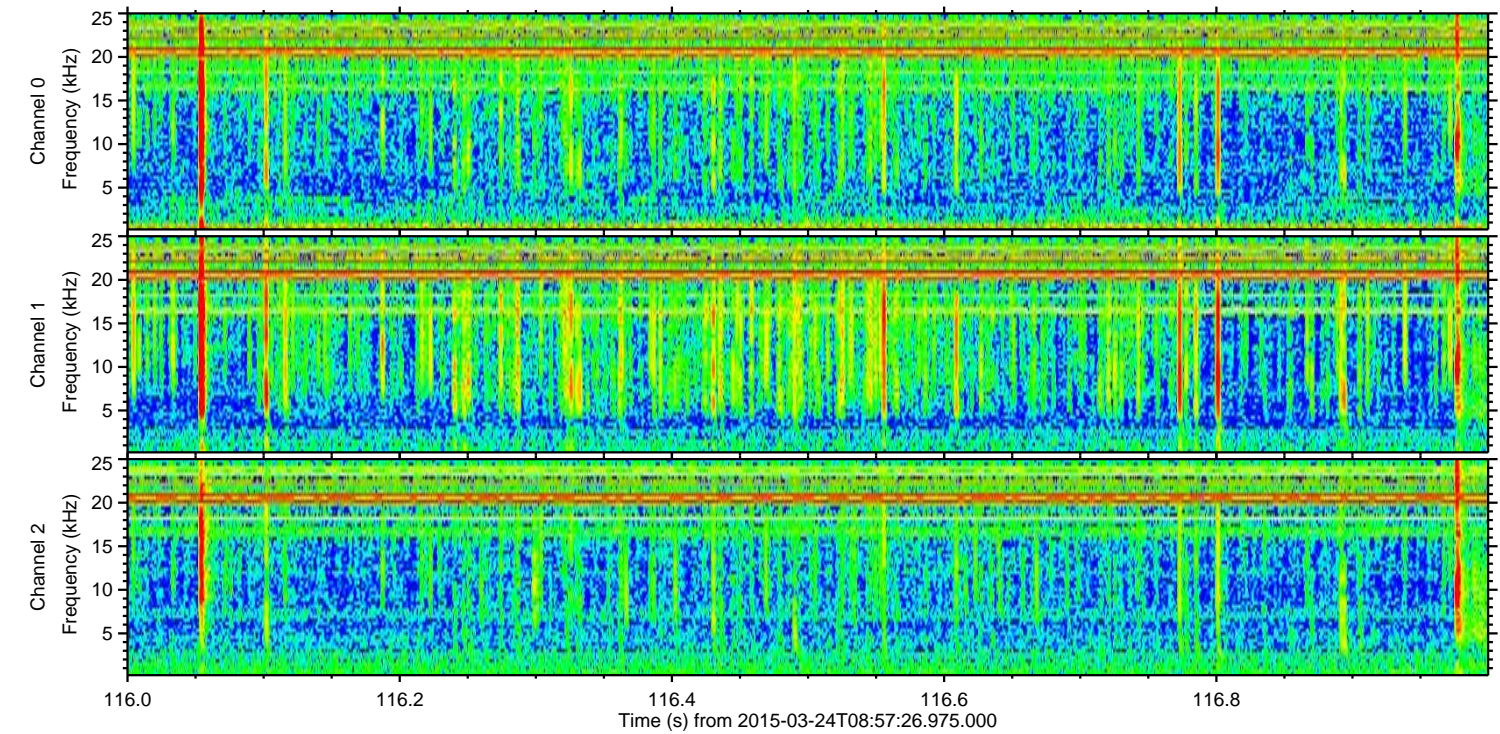
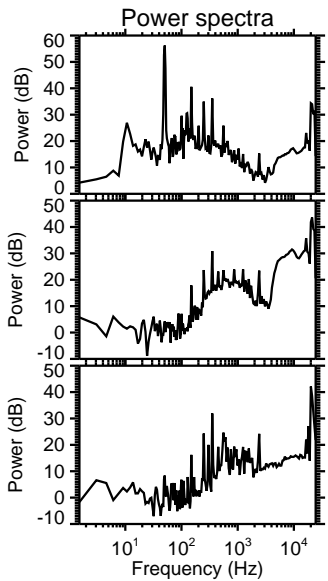
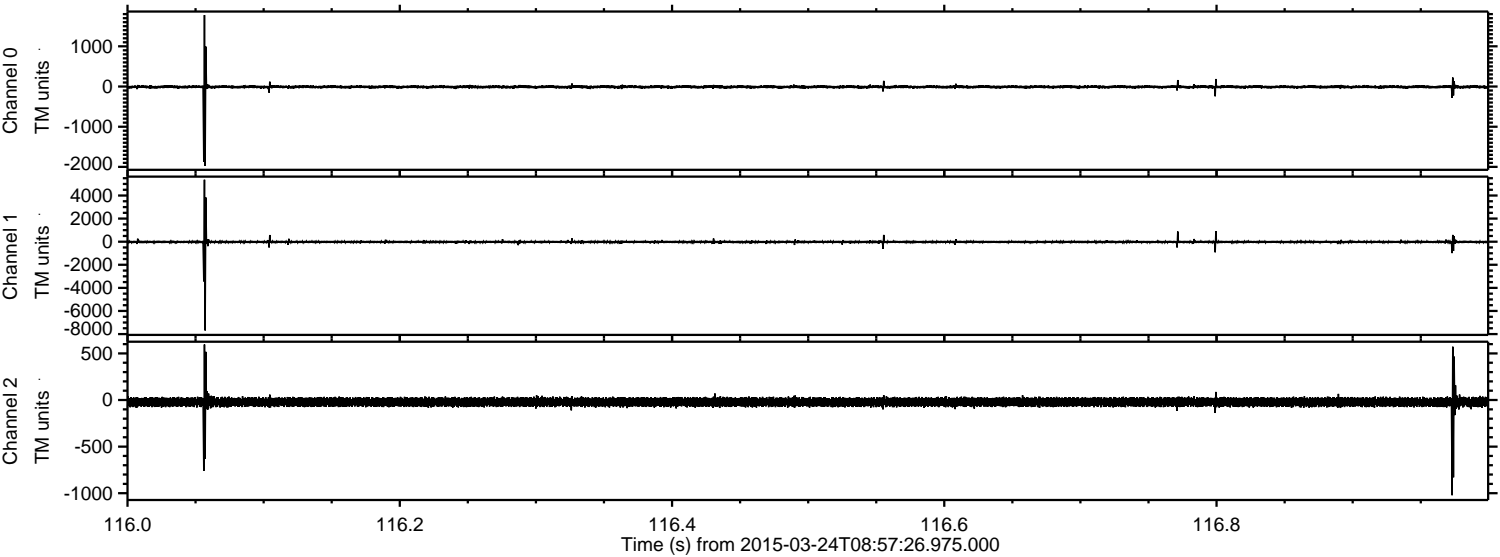



Processed Tue Mar 24 10:04:54 2015 by ELM ver.2012-10-06 from 001\_\_elm20150324\_085725\_\_dat00.bin

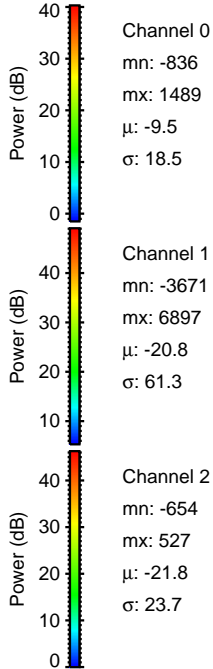
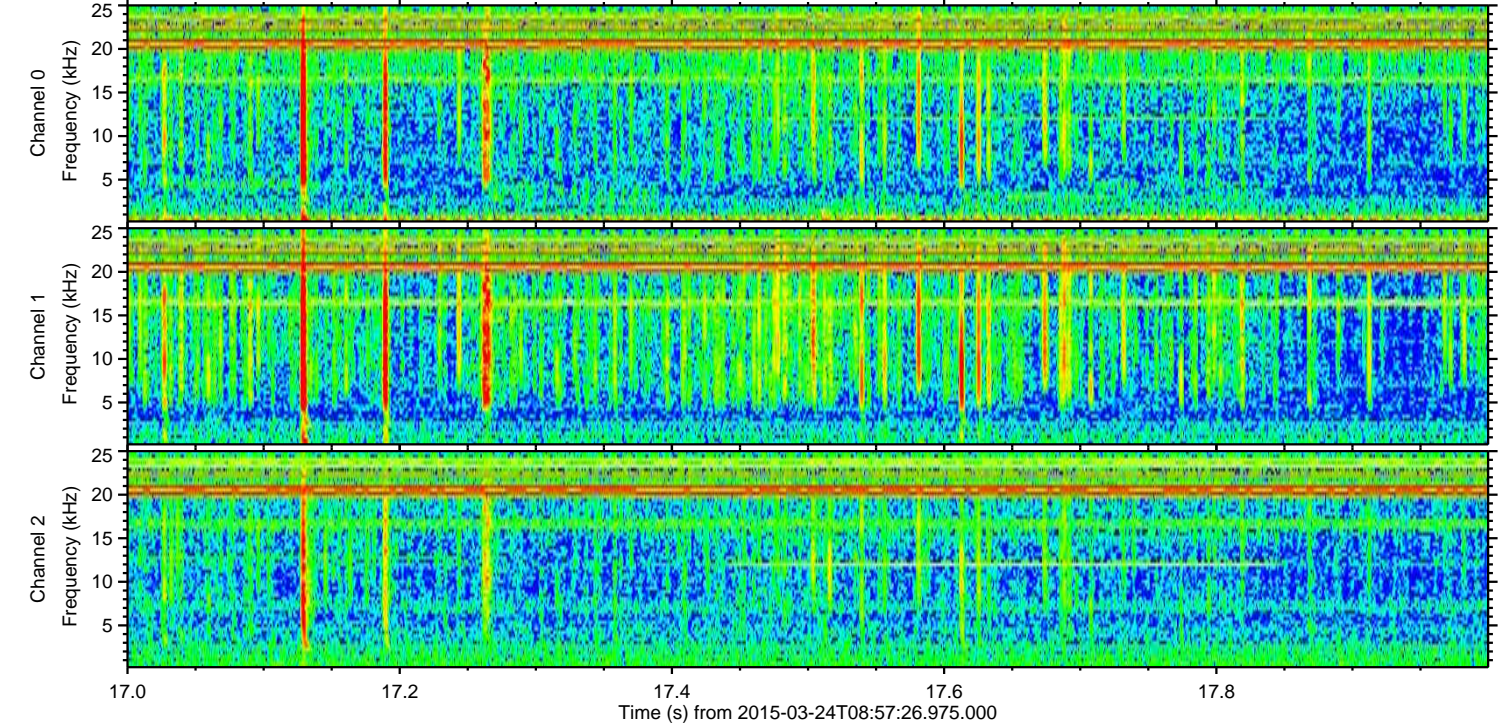
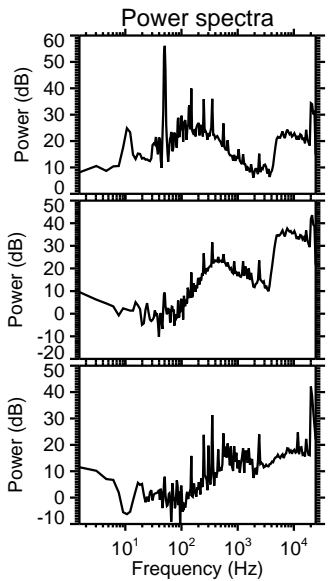
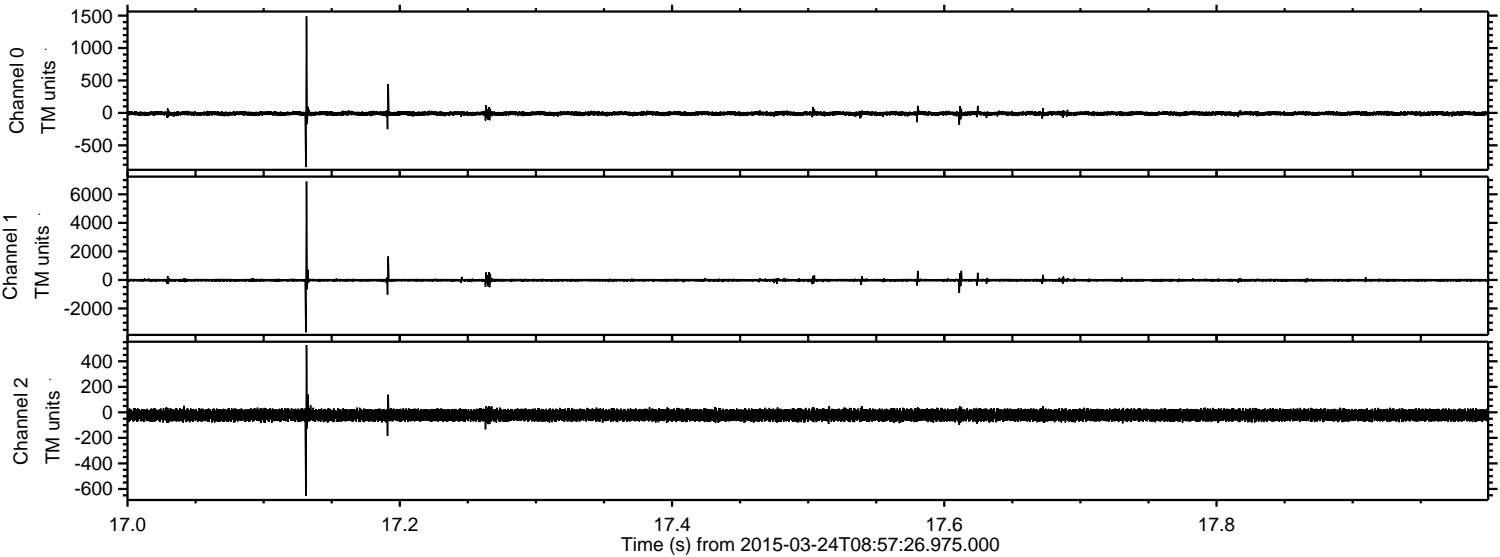



Processed Tue Mar 24 10:04:55 2015 by ELM ver.2012-10-06 from 001\_\_elm20150324\_085725\_\_dat00.bin

