

# ELMAVAN 3D WAVEFORMS (Measured data sampled at 50 kHz) 49788 packets of 144 samples from 2015-03-24T07:02:22.910.000.

Processed Tue Mar 24 08:09:18 2015 by ELM ver.2012-10-06 from 001\_\_elm20150324\_070221\_\_dat00.bin

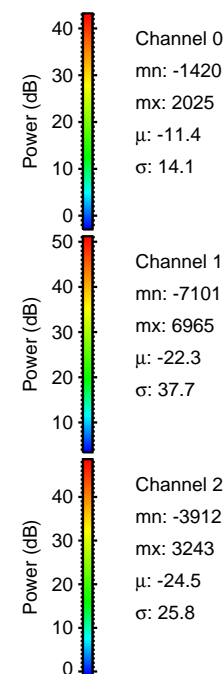

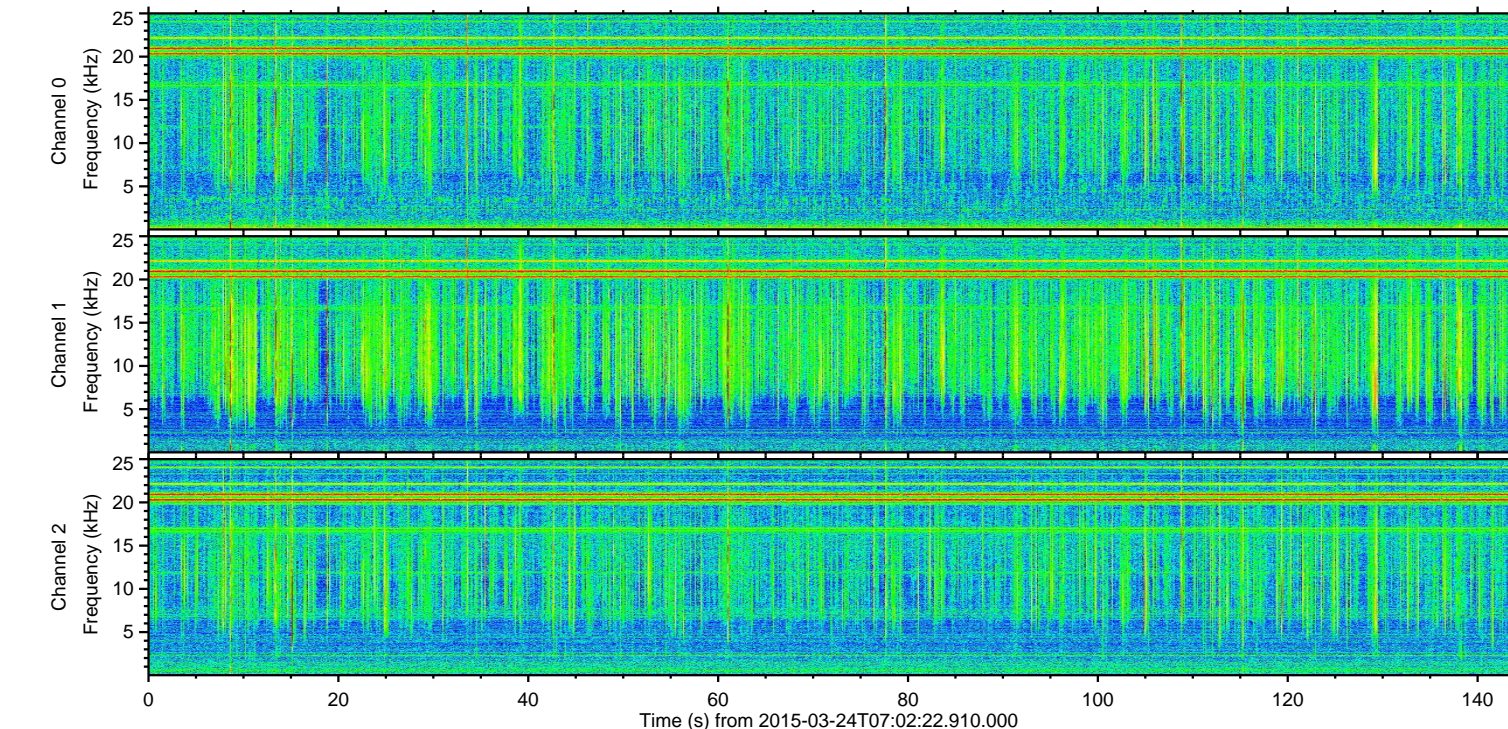
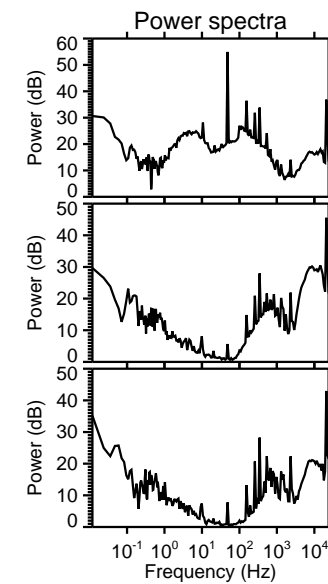
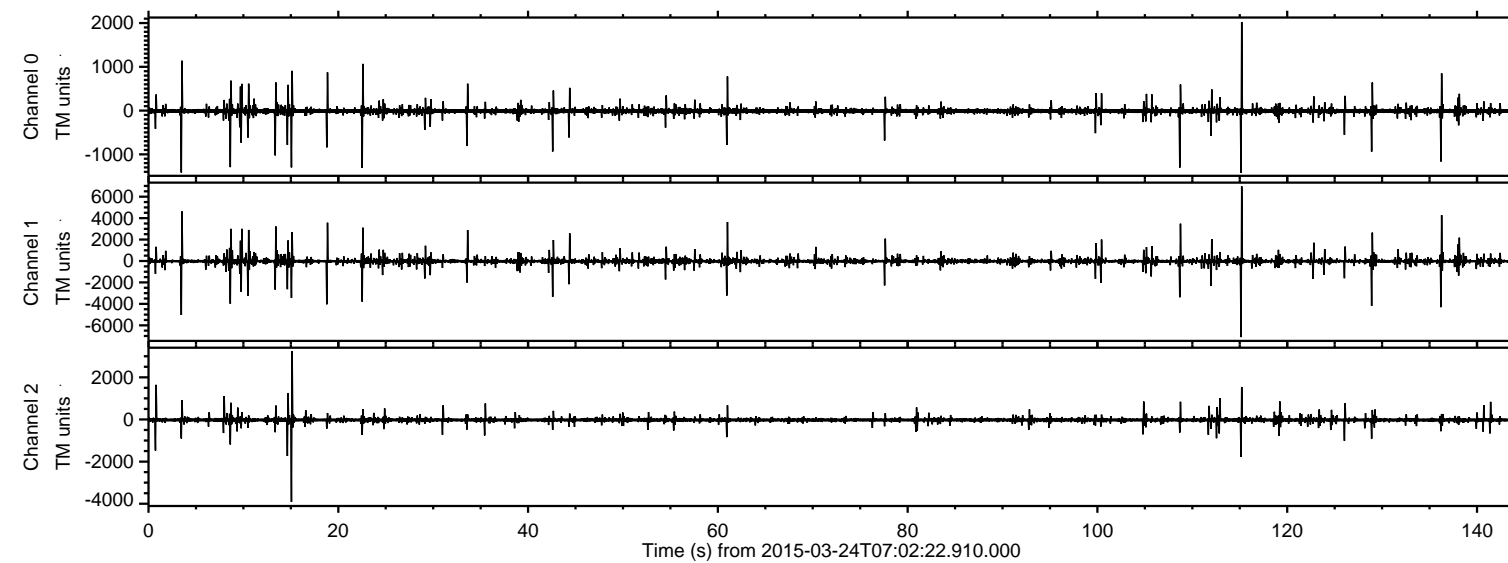

ELMAVAN 3D WAVEFORMS (Measured data sampled at 50 kHz) 49788 packets of 144 samples from 2015-03-24T07:02:22.910.000. Part 116/144

Processed Tue Mar 24 08:09:29 2015 by ELM ver.2012-10-06 from 001\_\_elm20150324\_070221\_\_dat00.bin

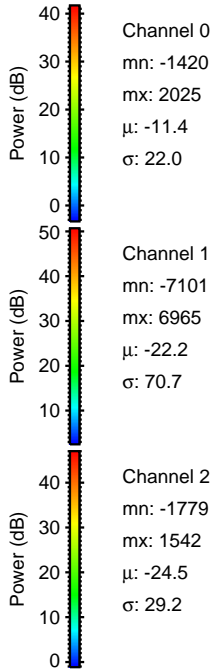
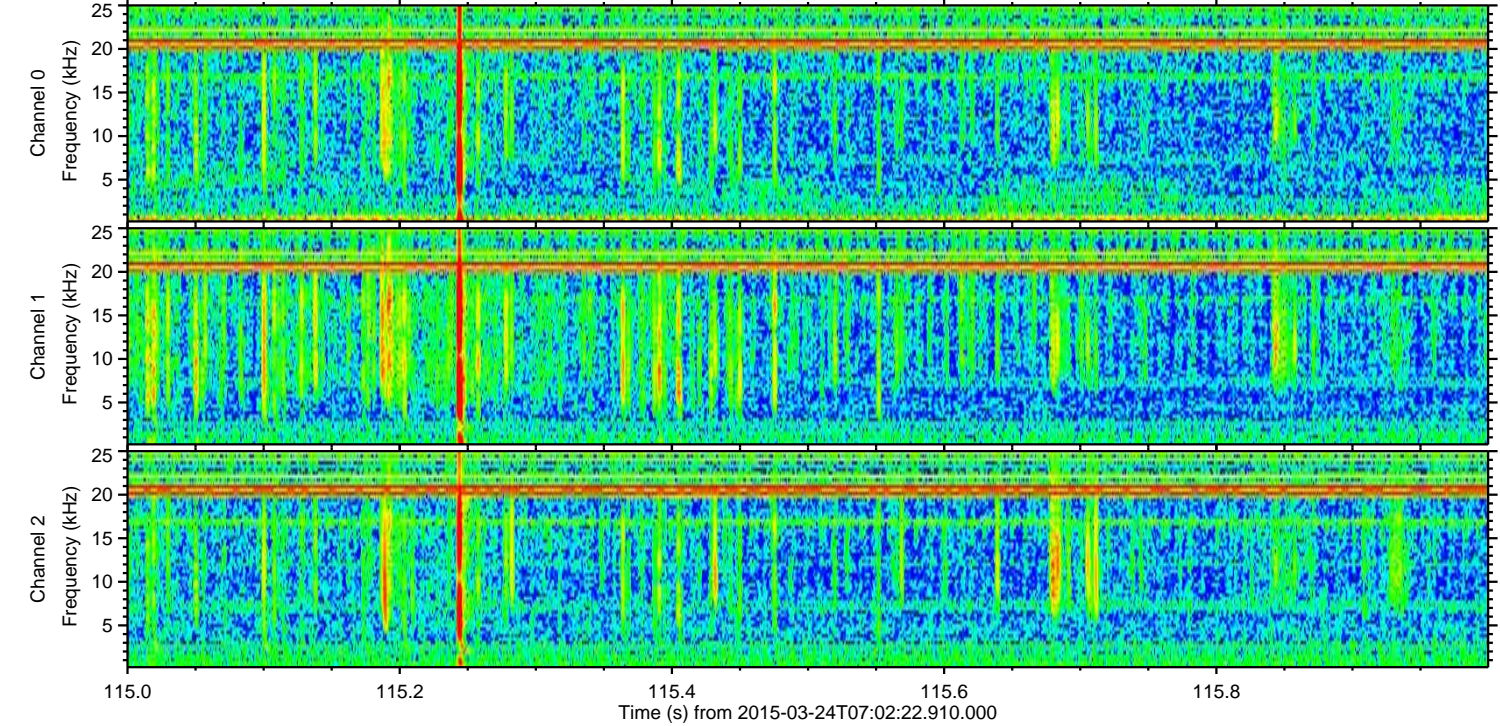
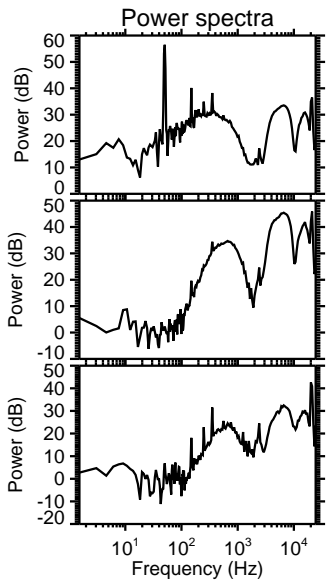
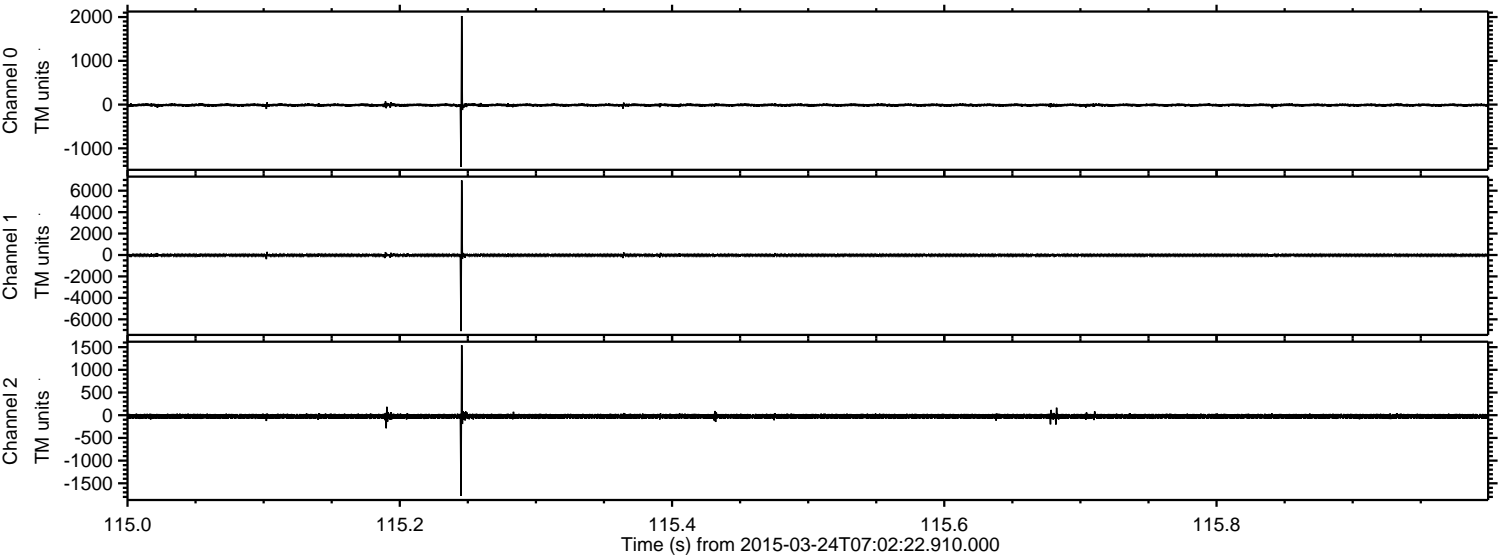

Channel 0  
mn: -1420  
mx: 2025  
 $\mu$ : -11.4  
 $\sigma$ : 22.0

Channel 1  
mn: -7101  
mx: 6965  
 $\mu$ : -22.2  
 $\sigma$ : 70.7

Channel 2  
mn: -1779  
mx: 1542  
 $\mu$ : -24.5  
 $\sigma$ : 29.2



Processed Tue Mar 24 08:09:30 2015 by ELM ver.2012-10-06 from 001\_\_elm20150324\_070221\_\_dat00.bin

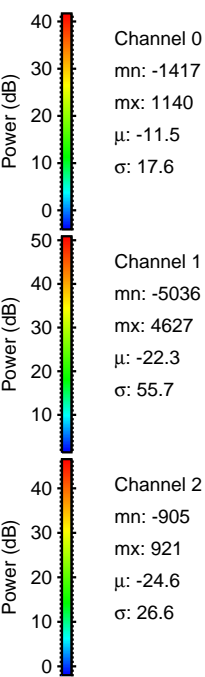
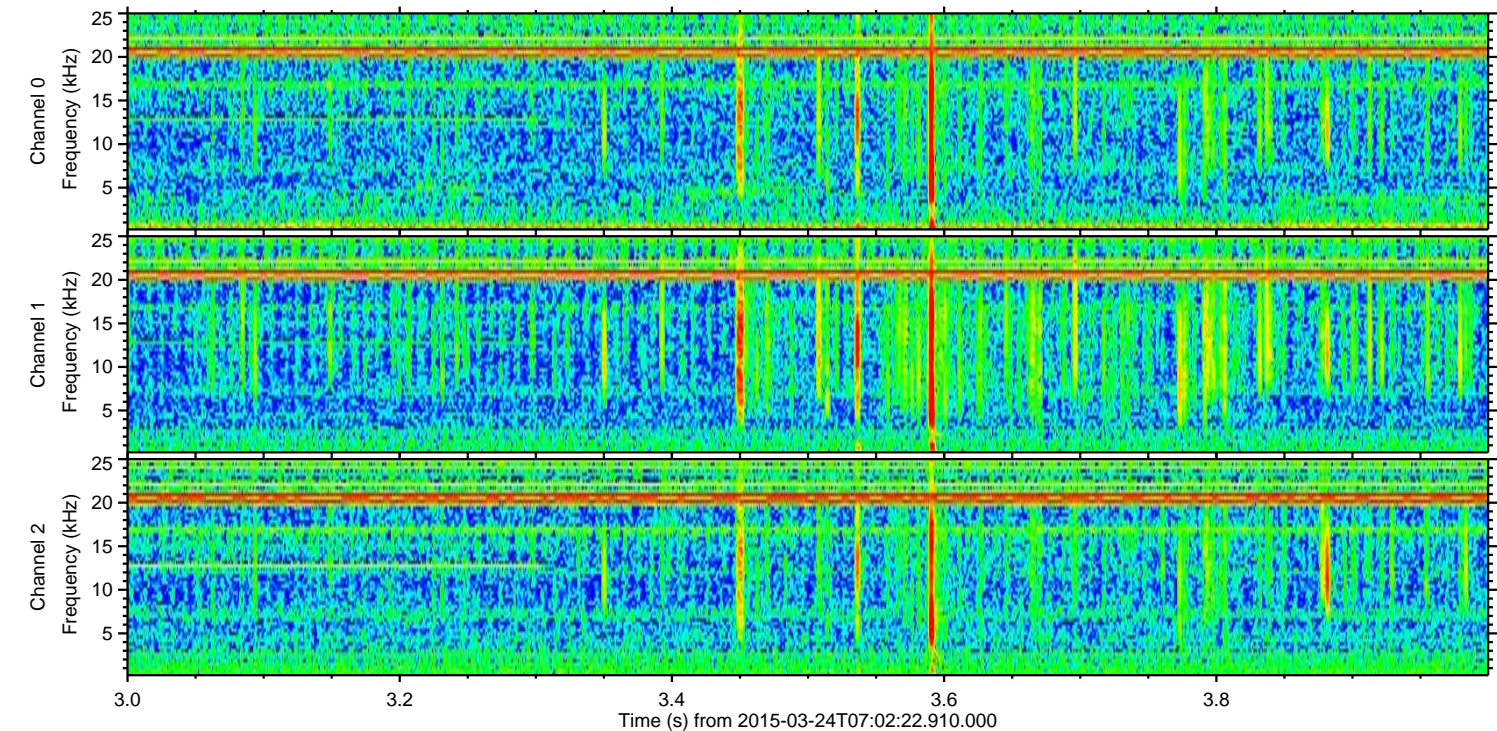
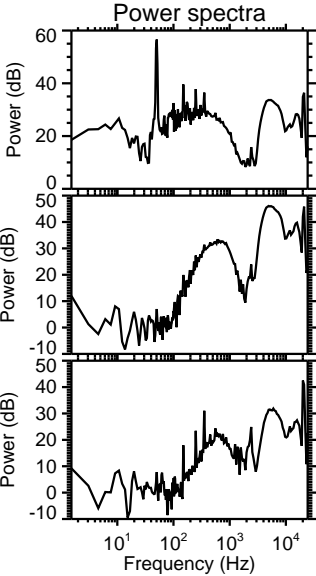
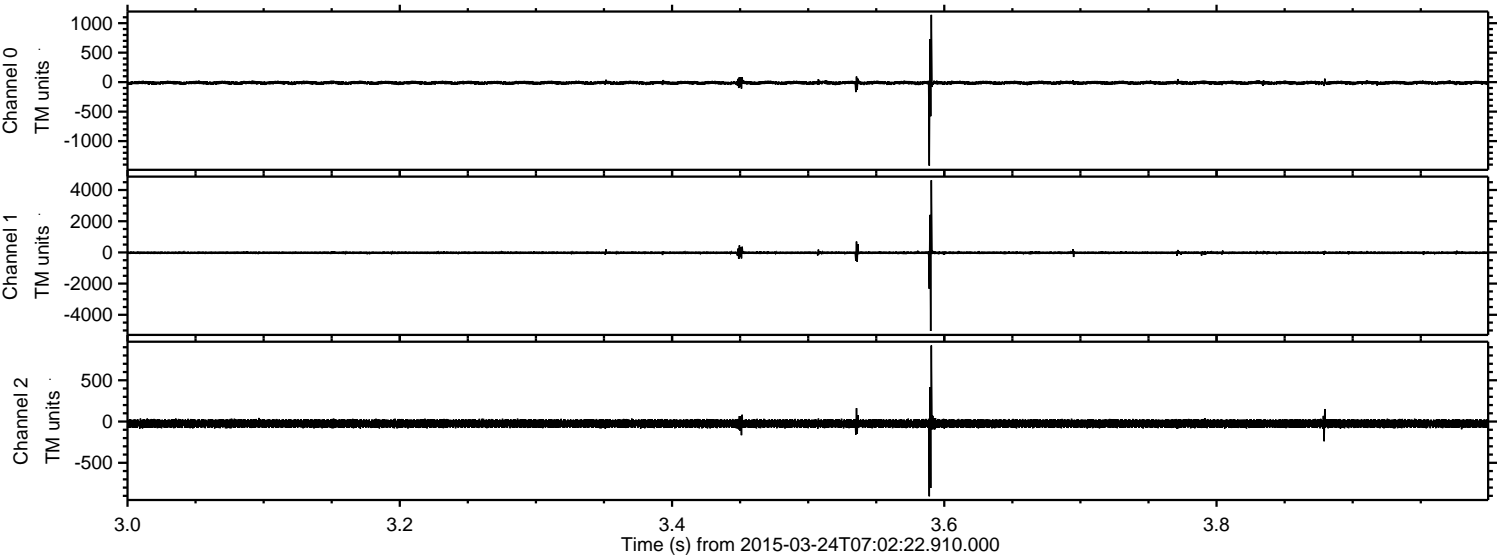



ELMAVAN 3D WAVEFORMS (Measured data sampled at 50 kHz) 49788 packets of 144 samples from 2015-03-24T07:02:22.910.000. Part 137/144

Processed Tue Mar 24 08:09:31 2015 by ELM ver.2012-10-06 from 001\_\_elm20150324\_070221\_\_dat00.bin

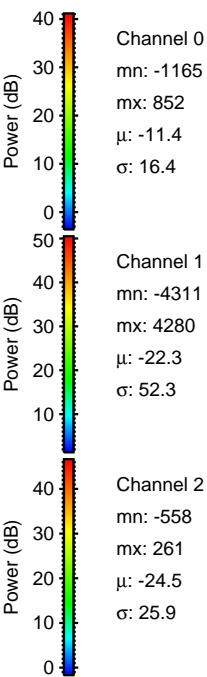
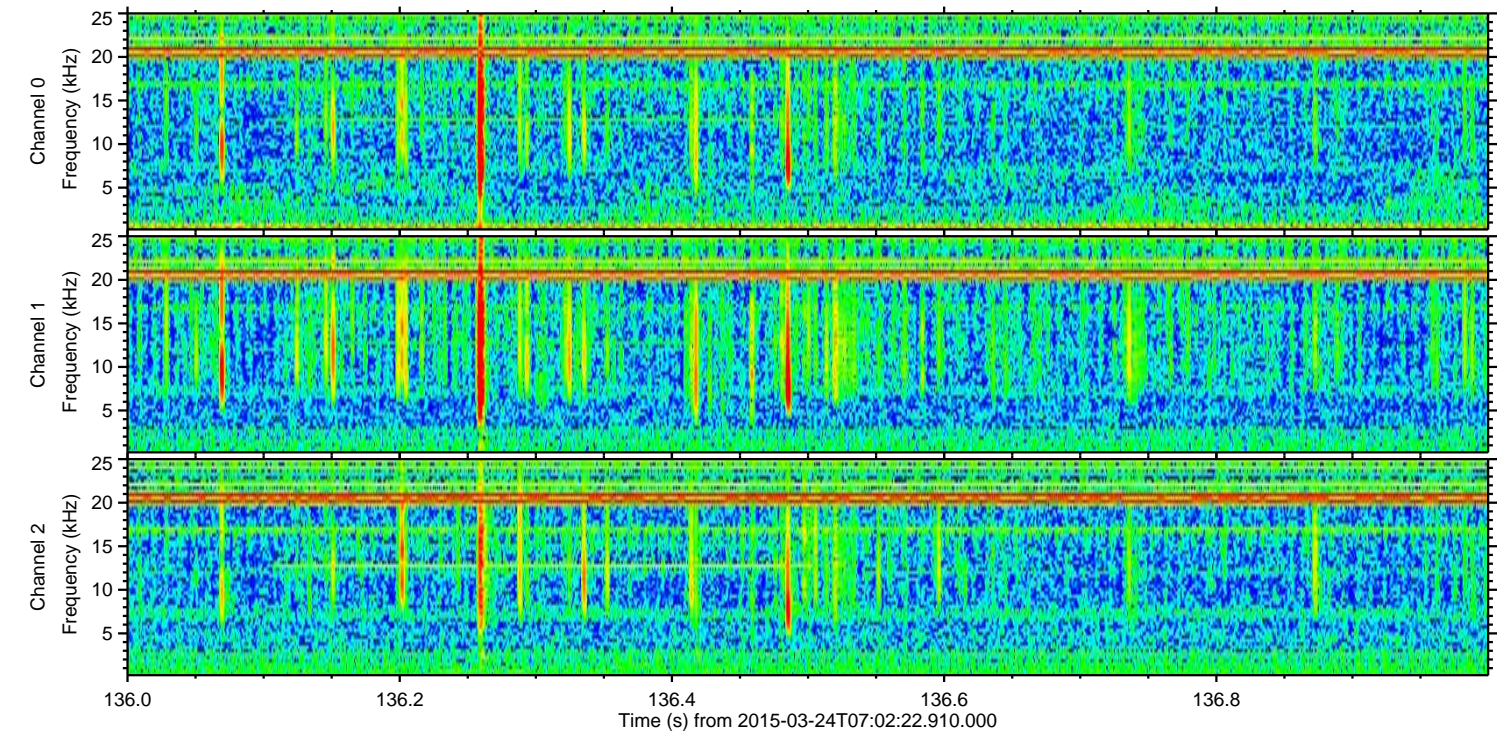
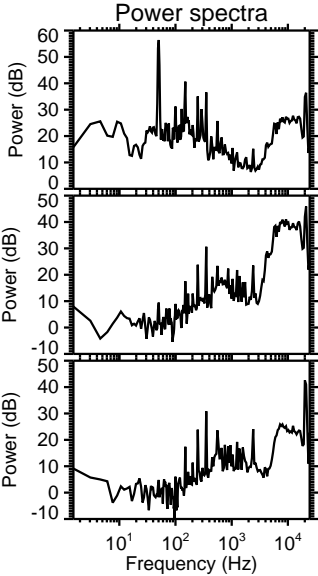
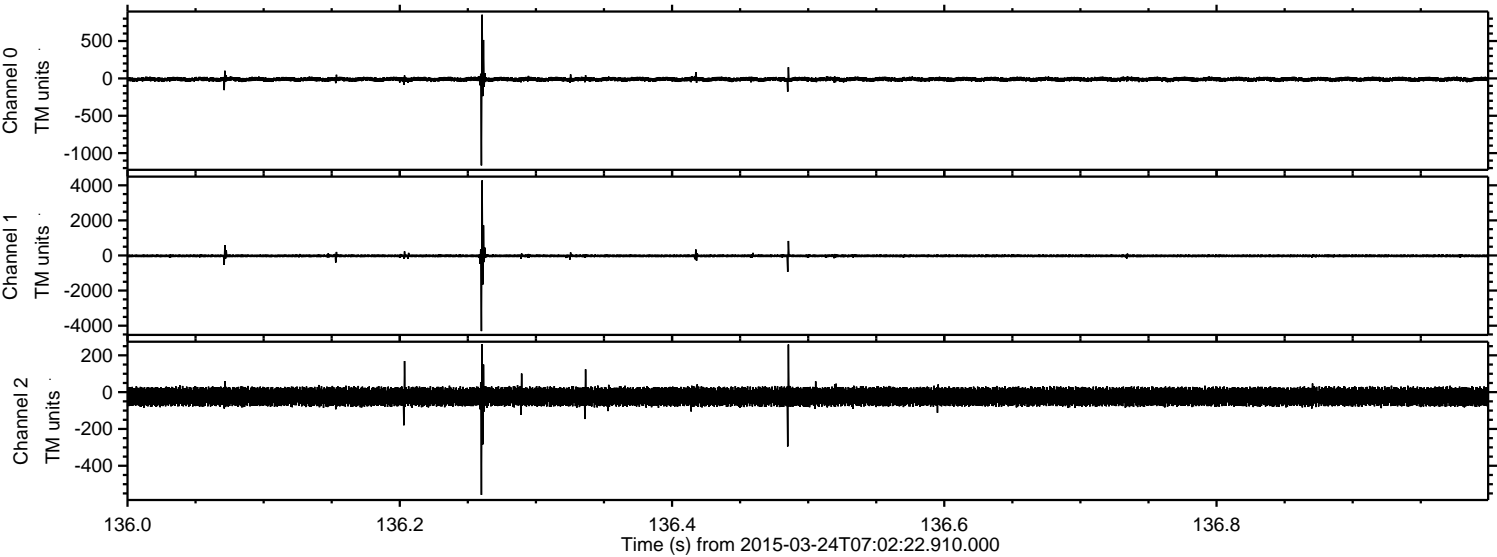



Processed Tue Mar 24 08:09:32 2015 by ELM ver.2012-10-06 from 001\_\_elm20150324\_070221\_\_dat00.bin

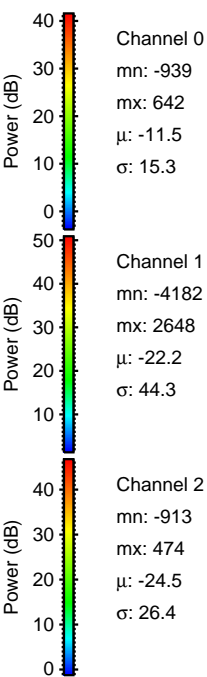
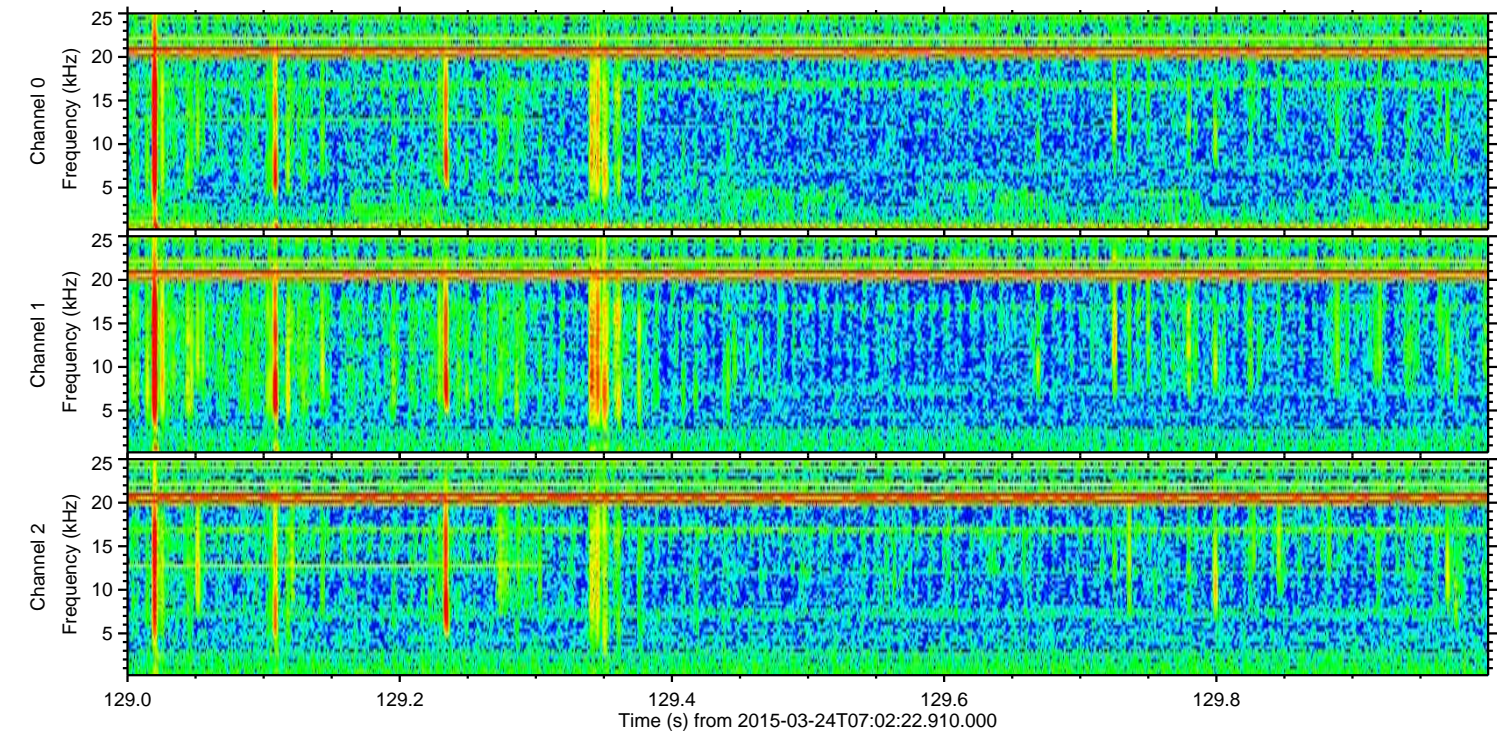
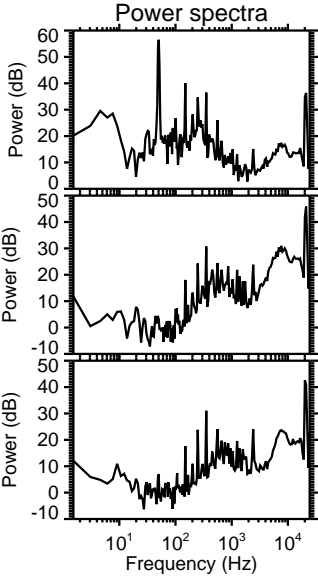
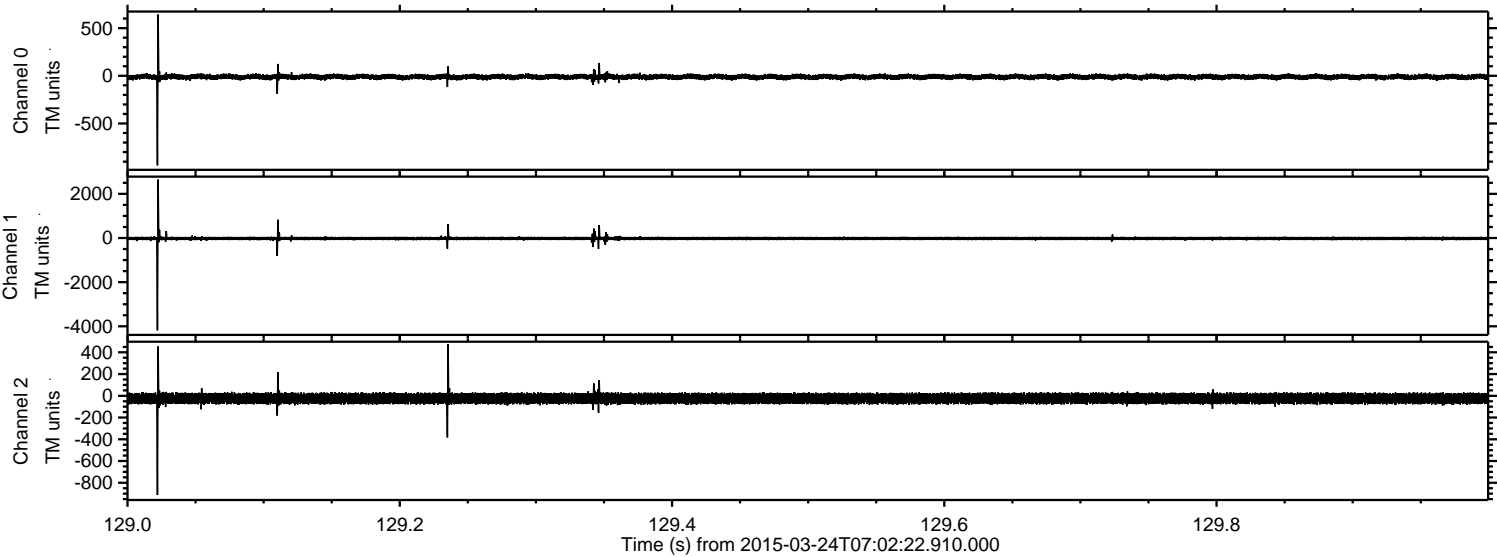



Processed Tue Mar 24 08:09:33 2015 by ELM ver.2012-10-06 from 001\_\_elm20150324\_070221\_\_dat00.bin

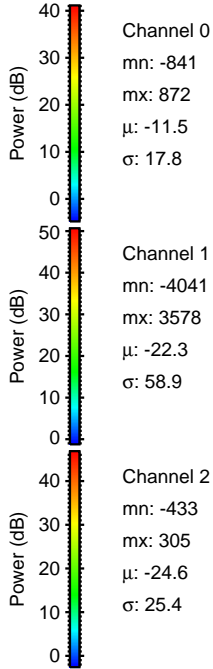
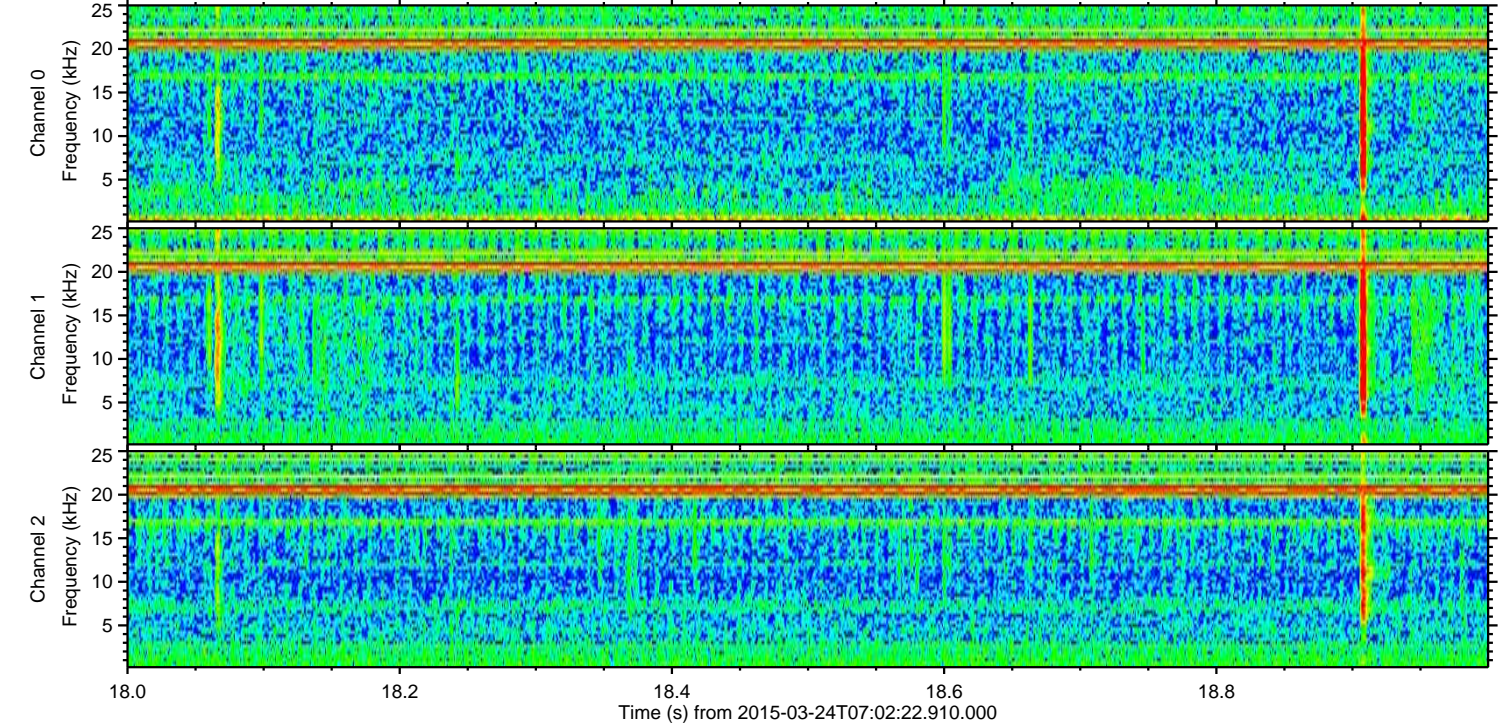
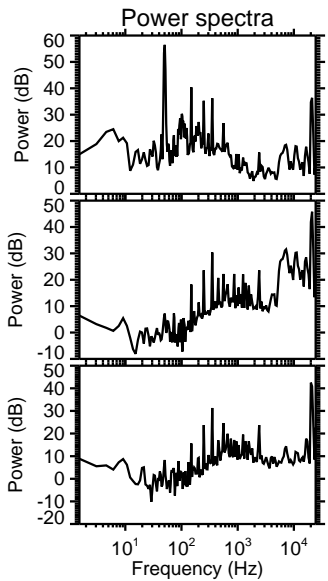
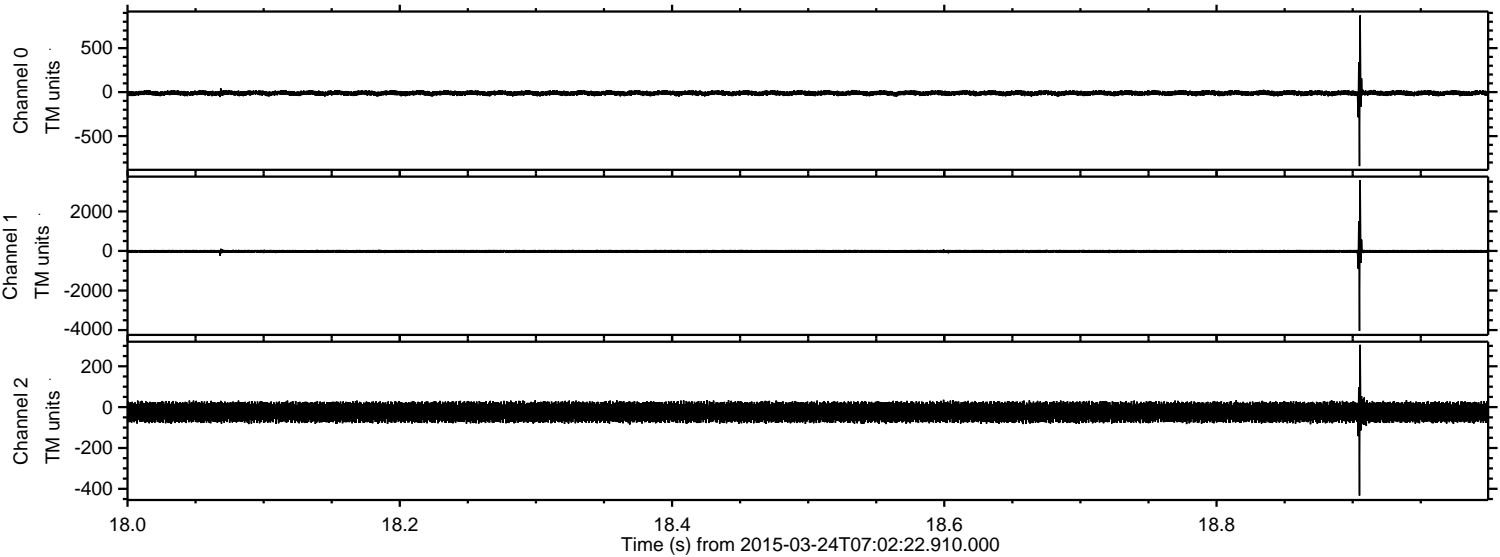



Processed Tue Mar 24 08:09:34 2015 by ELM ver.2012-10-06 from 001\_\_elm20150324\_070221\_\_dat00.bin

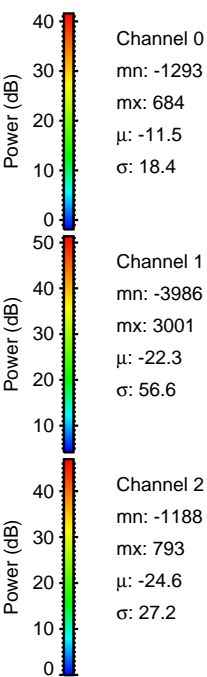
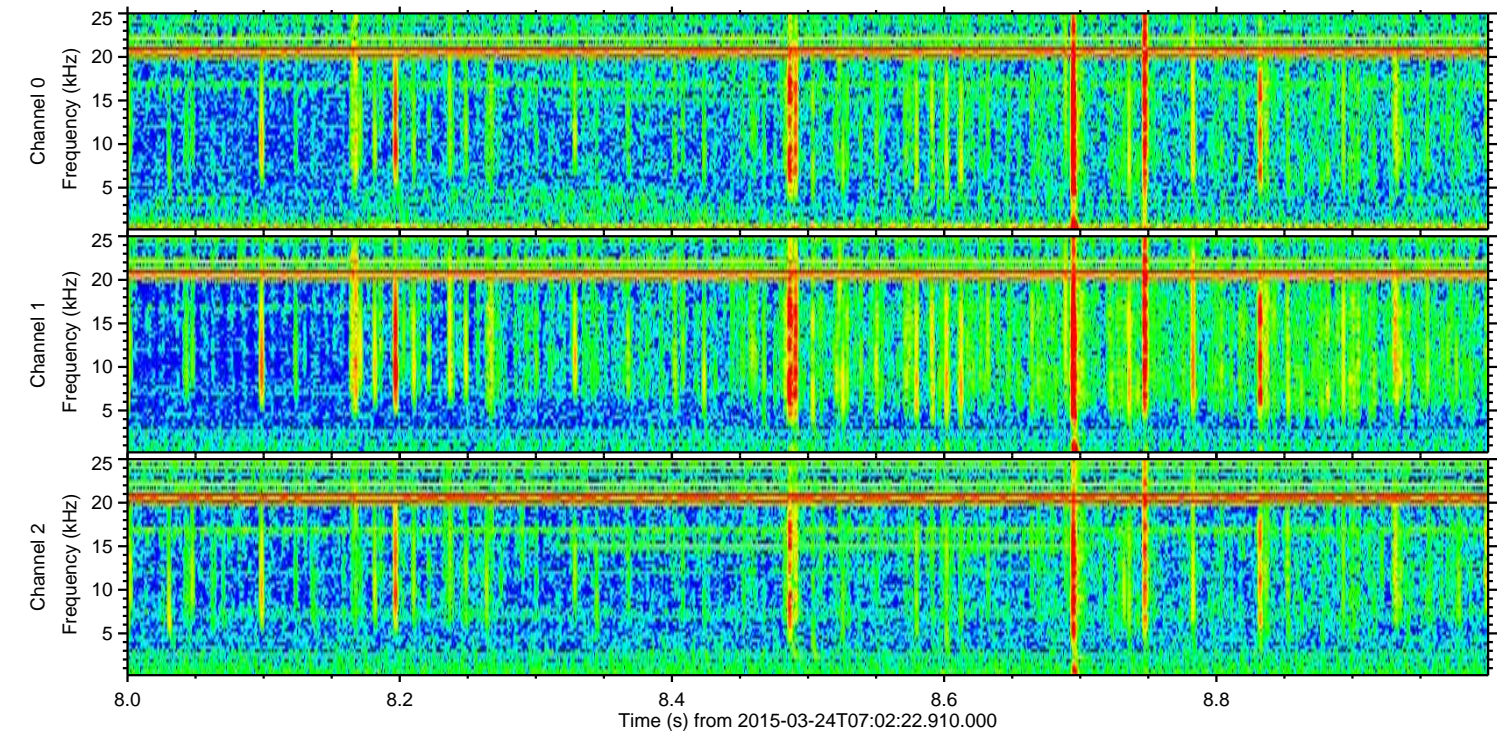
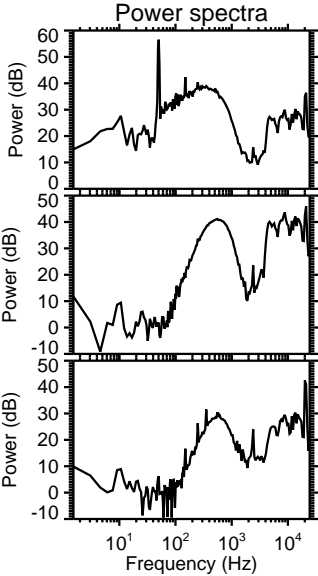
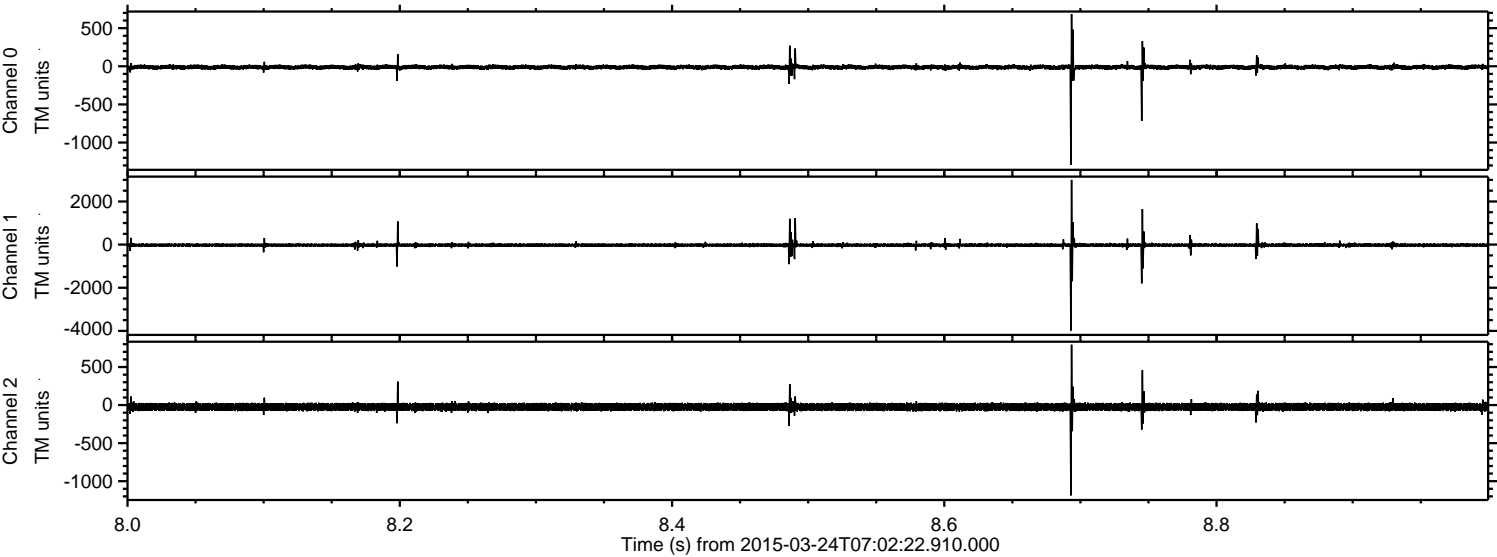



Processed Tue Mar 24 08:09:35 2015 by ELM ver.2012-10-06 from 001\_\_elm20150324\_070221\_\_dat00.bin

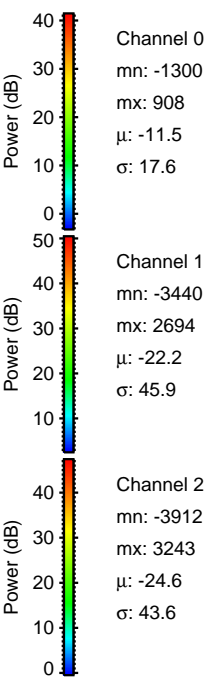
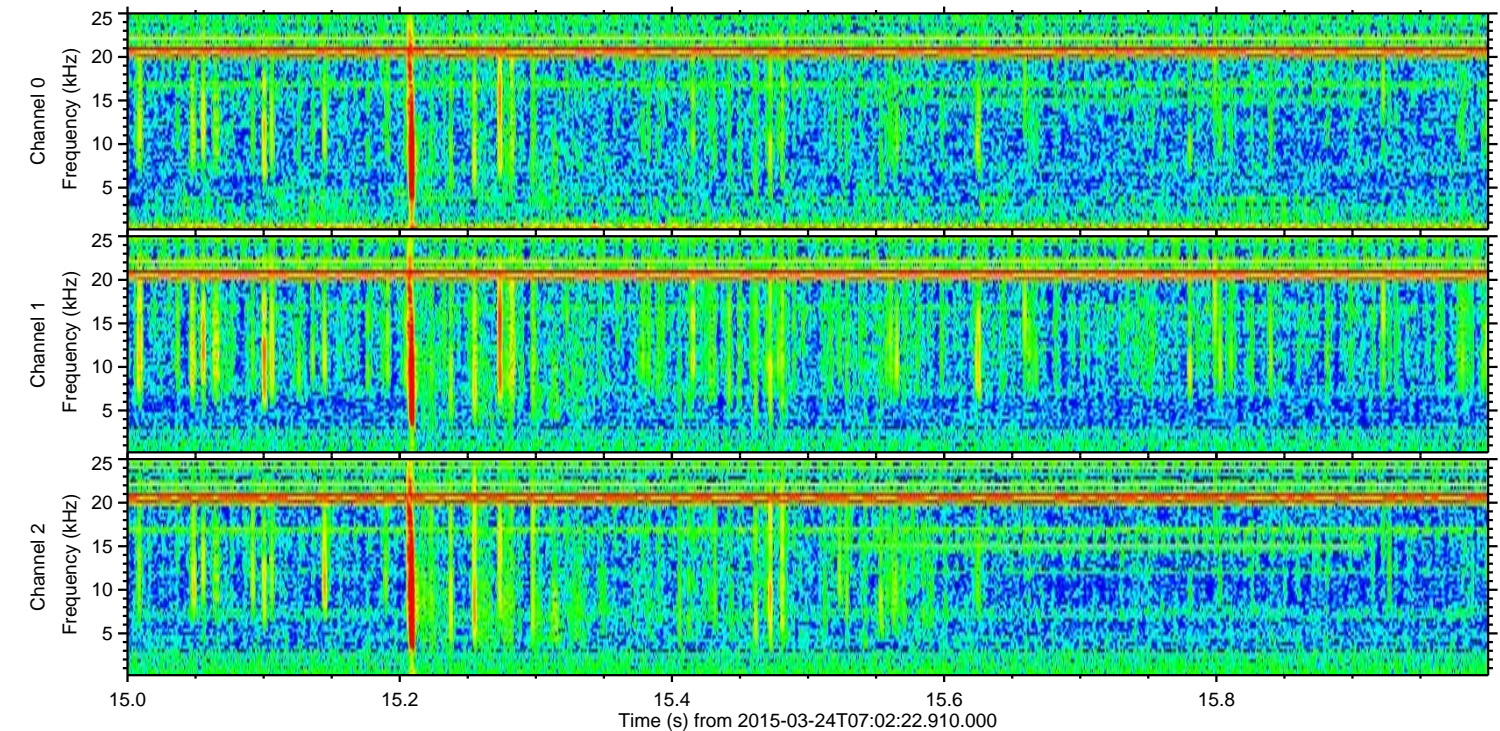
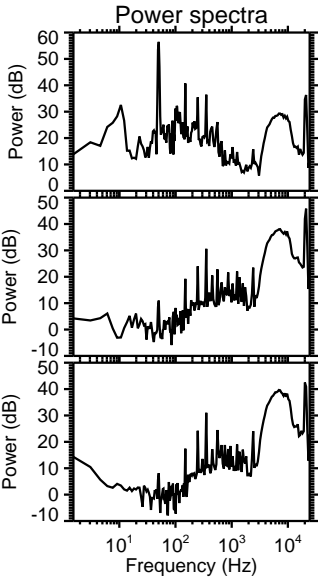
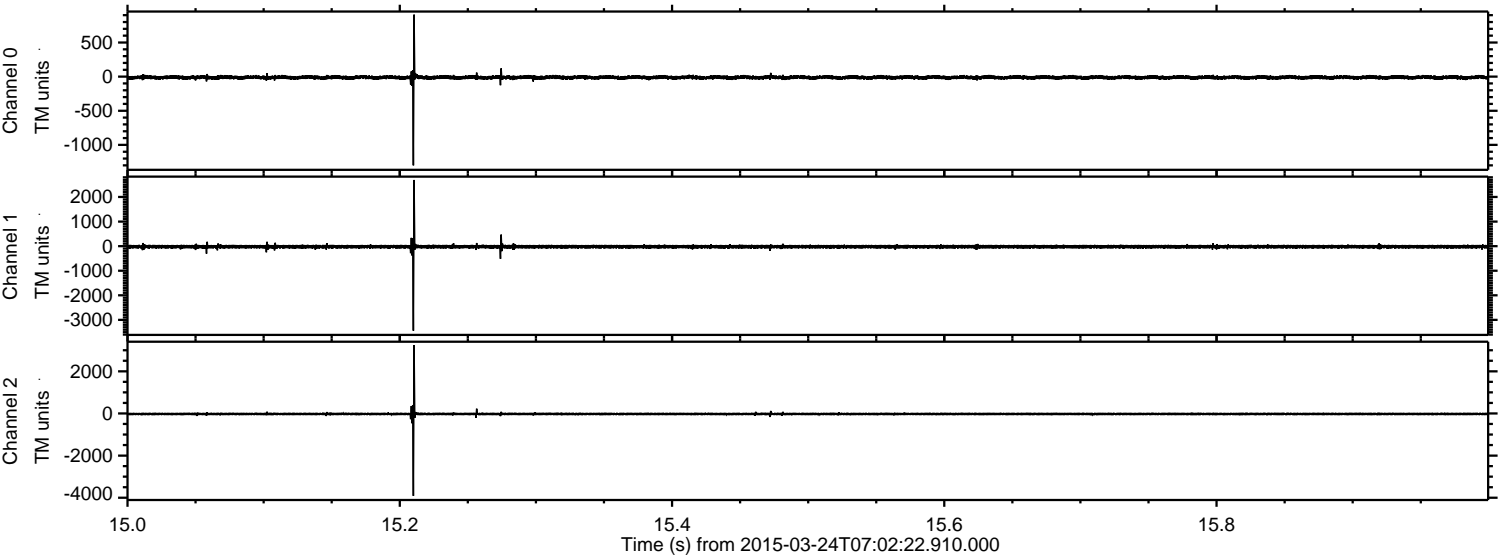



Processed Tue Mar 24 08:09:36 2015 by ELM ver.2012-10-06 from 001\_\_elm20150324\_070221\_\_dat00.bin

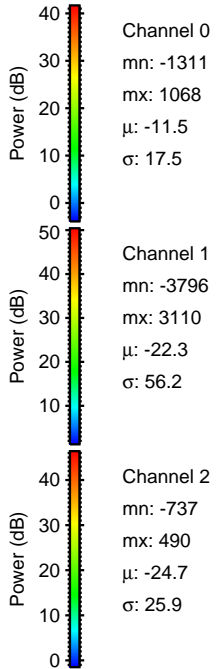
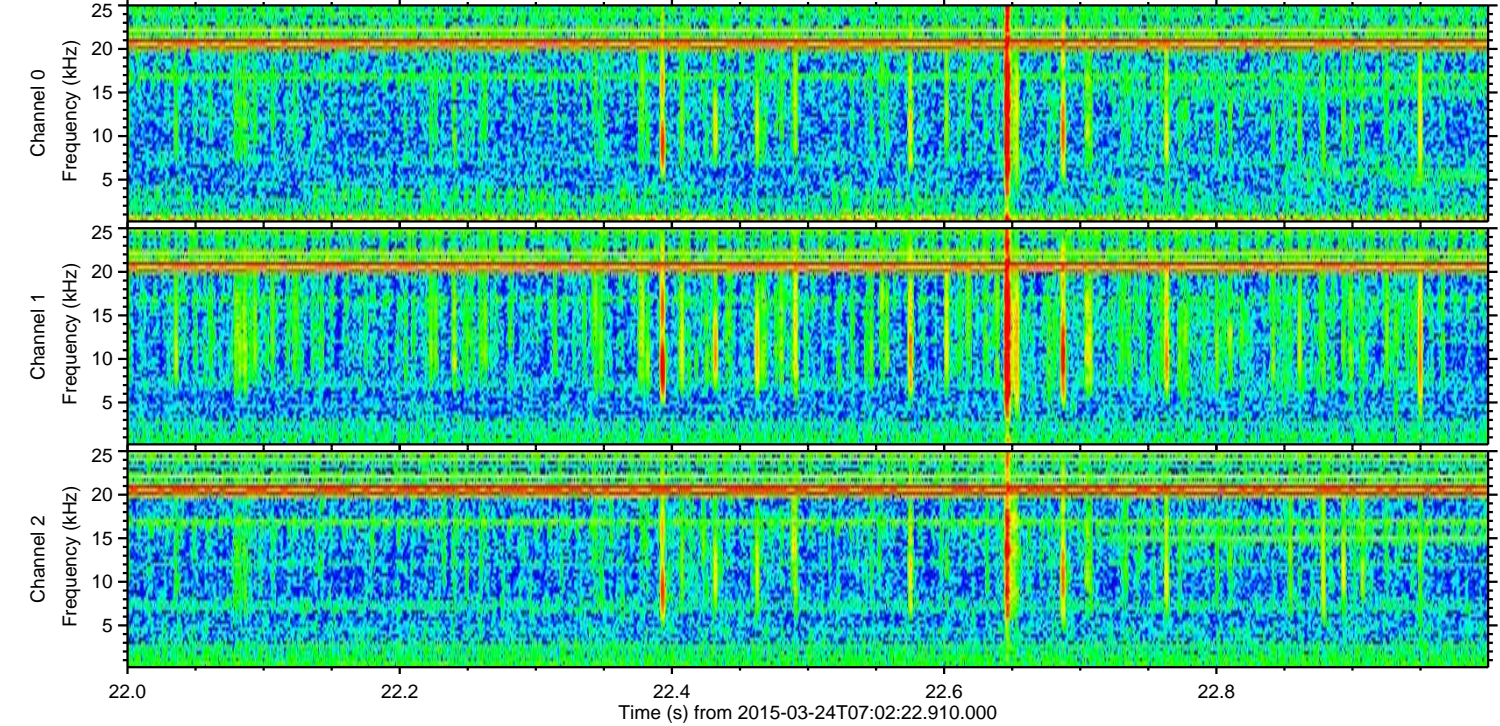
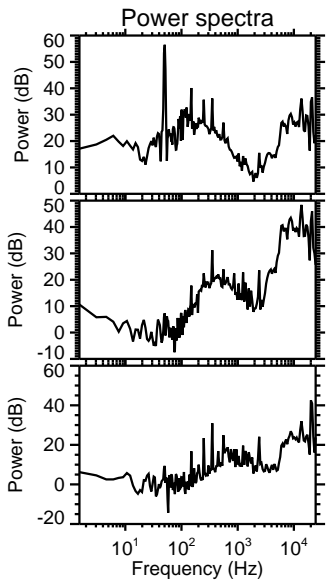
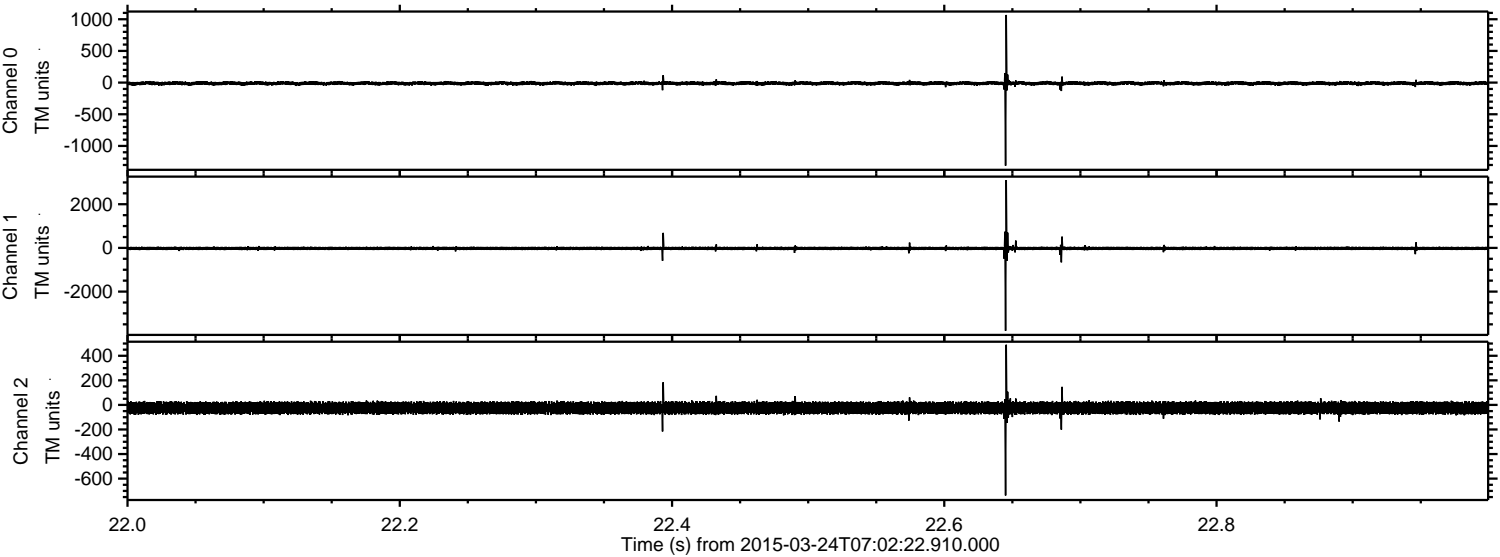



Processed Tue Mar 24 08:09:37 2015 by ELM ver.2012-10-06 from 001\_\_elm20150324\_070221\_\_dat00.bin

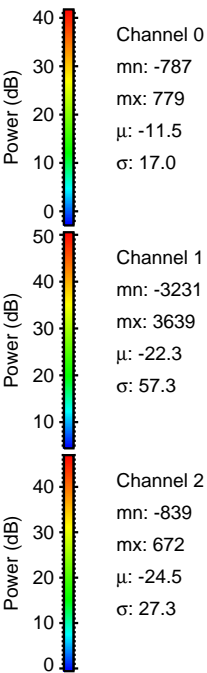
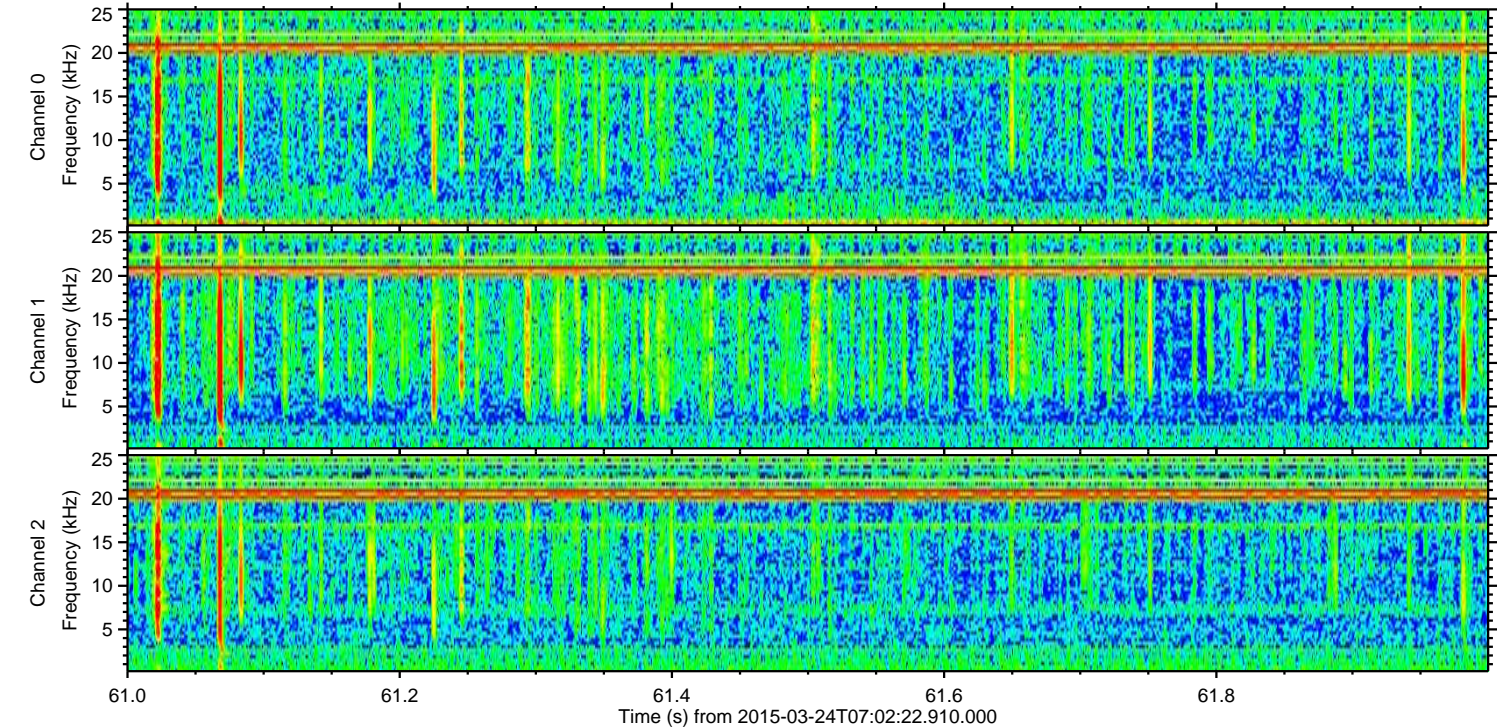
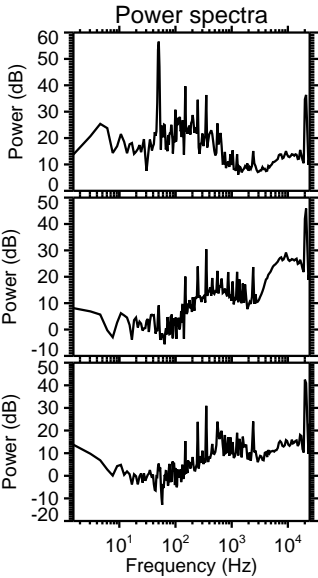
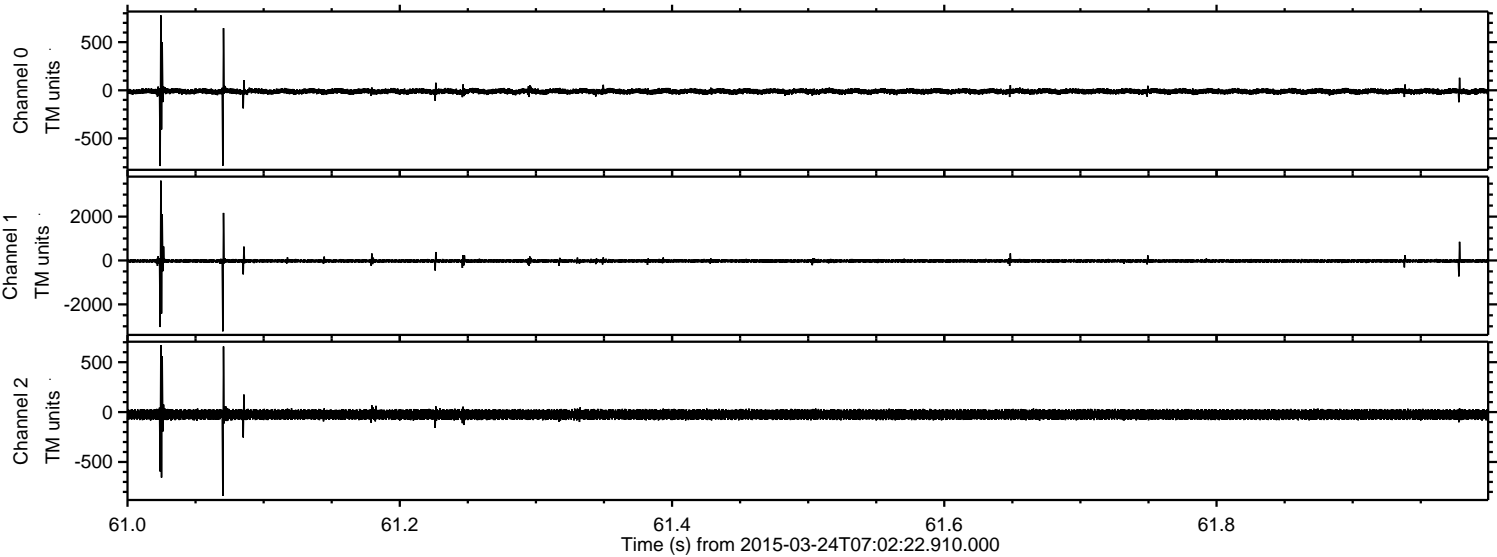



Processed Tue Mar 24 08:09:38 2015 by ELM ver.2012-10-06 from 001\_\_elm20150324\_070221\_\_dat00.bin

