

ELMAVAN 3D WAVEFORMS (Measured data sampled at 50 kHz) 49759 packets of 144 samples from 2015-03-24T05:47:20.278.000.

Processed Tue Mar 24 06:55:00 2015 by ELM ver.2012-10-06 from 001__elm20150324_054719__dat00.bin

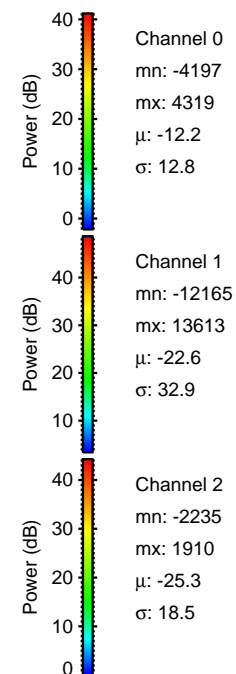
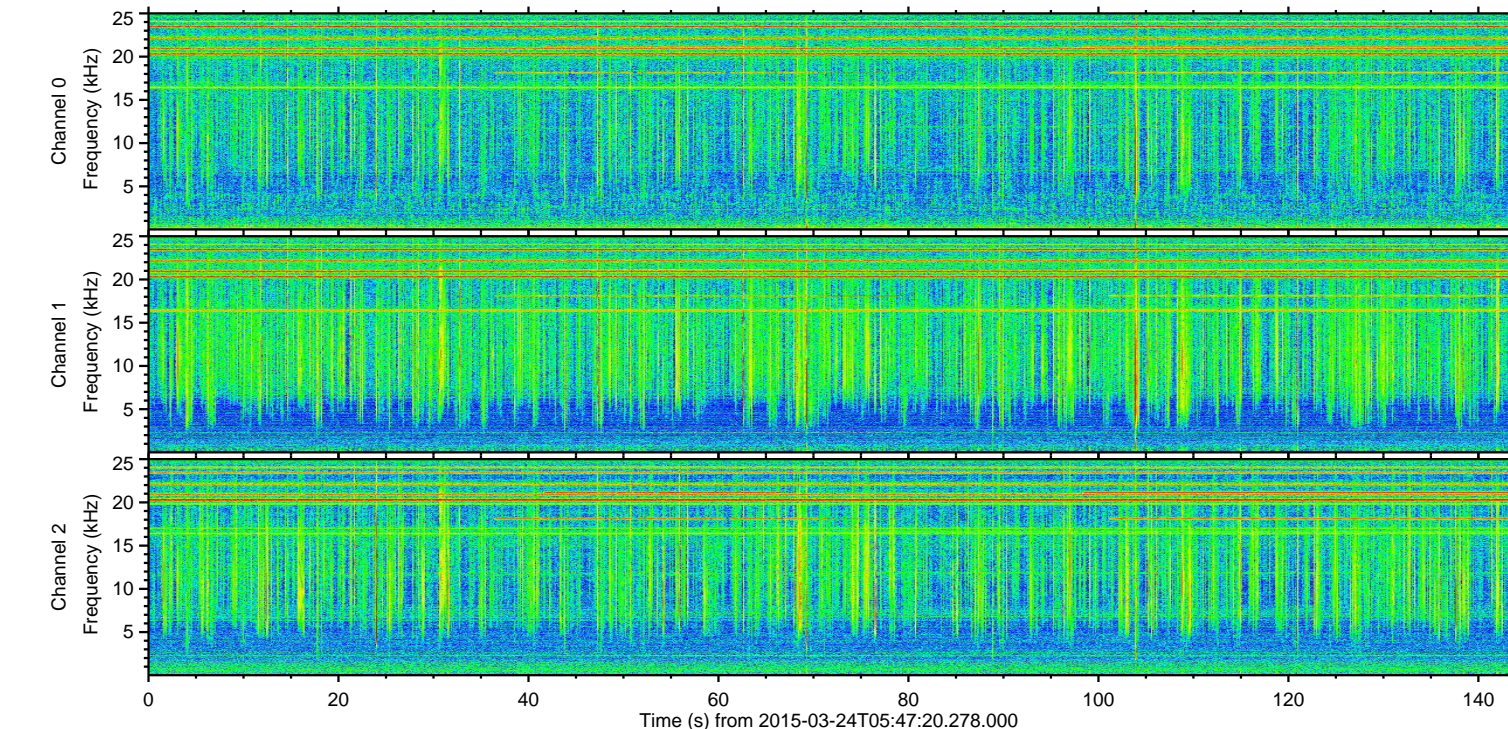
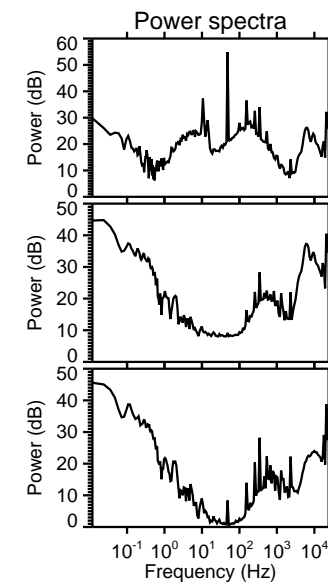
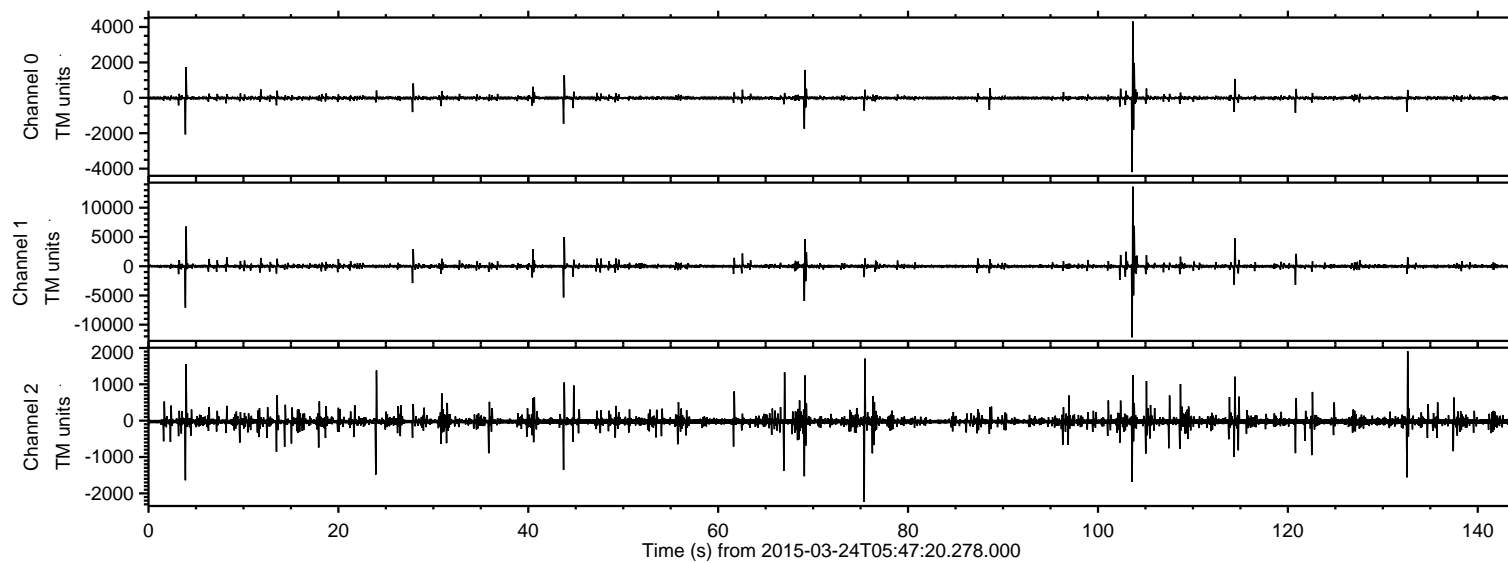

ELMAVAN 3D WAVEFORMS (Measured data sampled at 50 kHz) 49759 packets of 144 samples from 2015-03-24T05:47:20.278.000. Part 104/144

Processed Tue Mar 24 06:55:12 2015 by ELM ver.2012-10-06 from 001__elm20150324_054719__dat00.bin

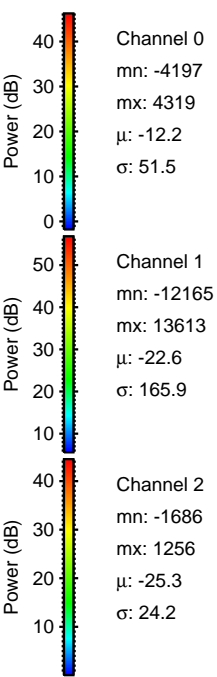
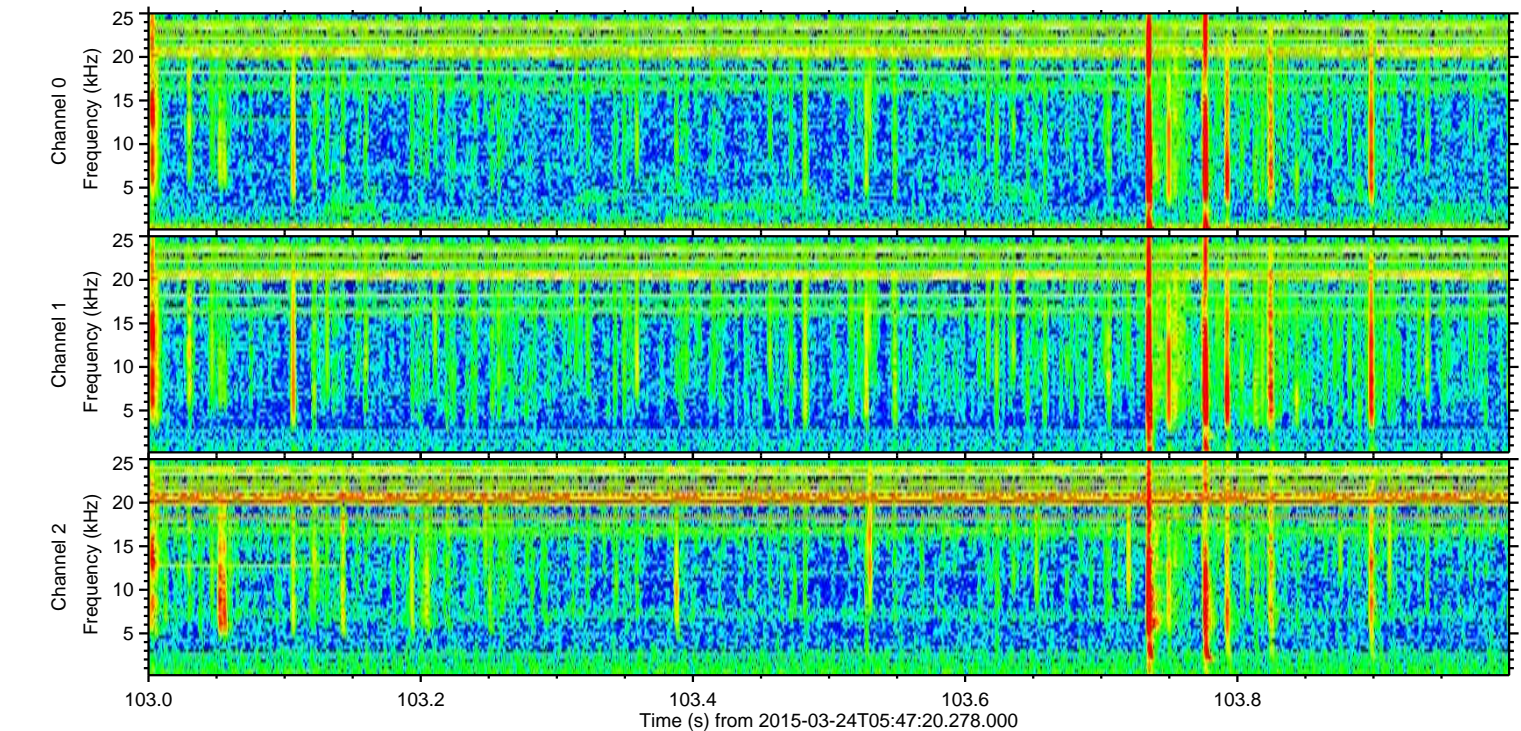
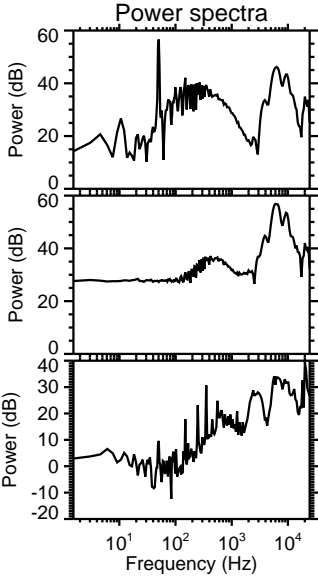
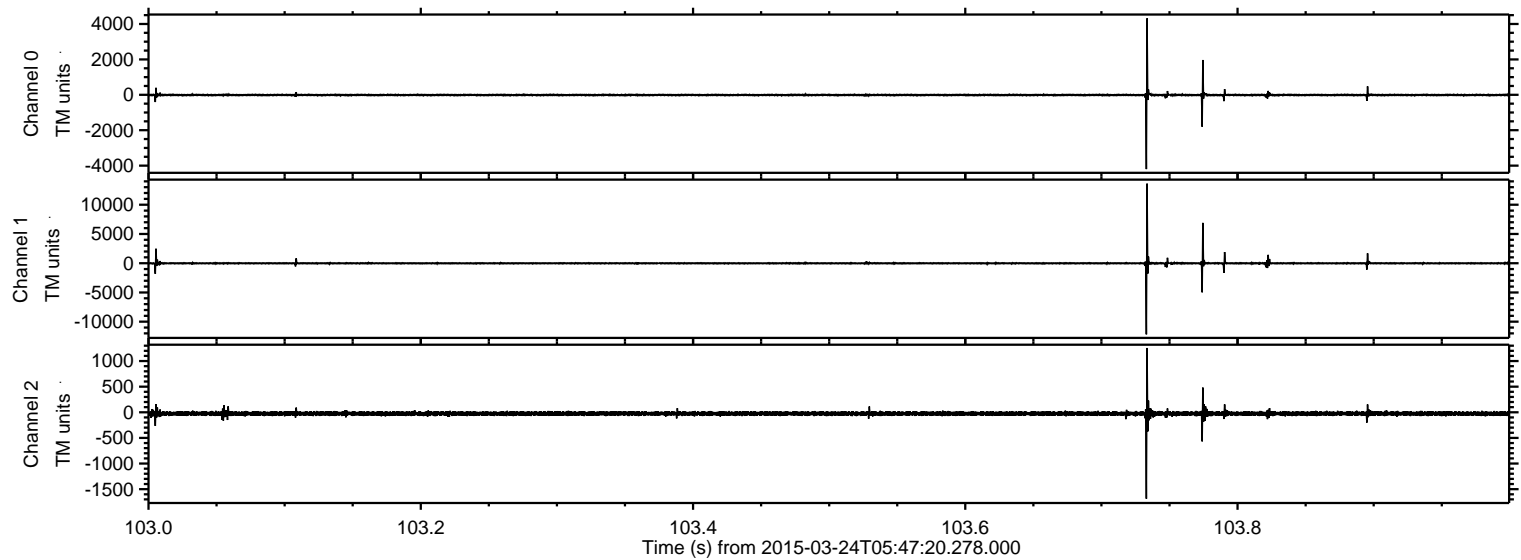

Processed Tue Mar 24 06:55:13 2015 by ELM ver.2012-10-06 from 001__elm20150324_054719__dat00.bin

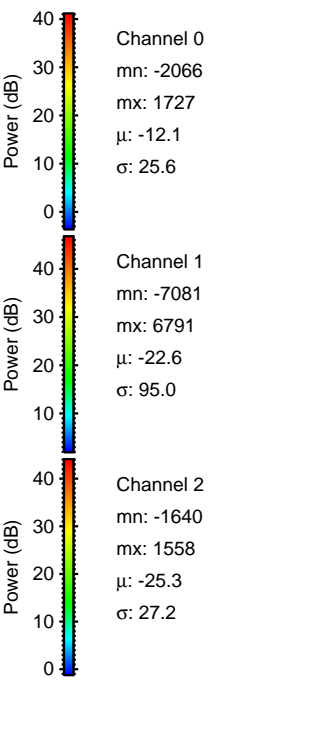
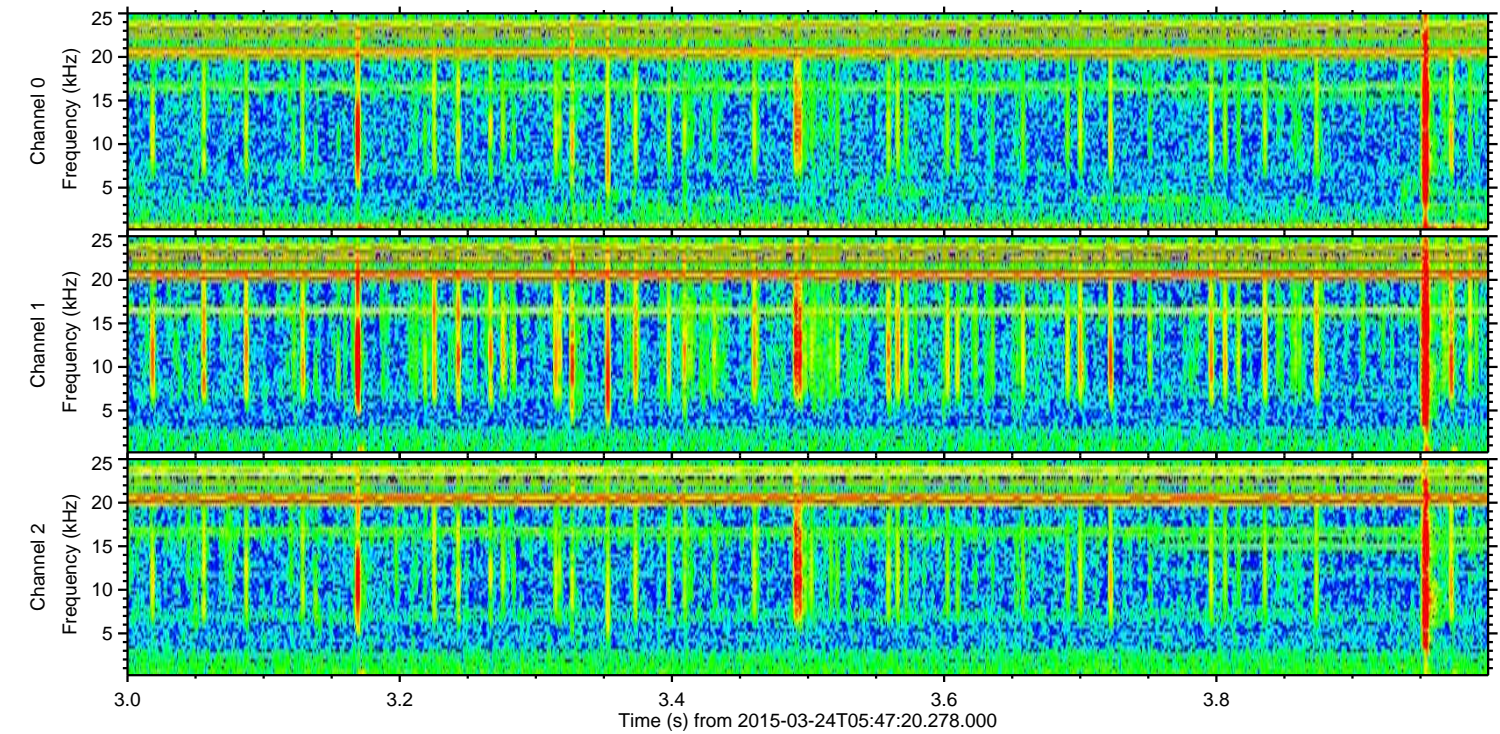
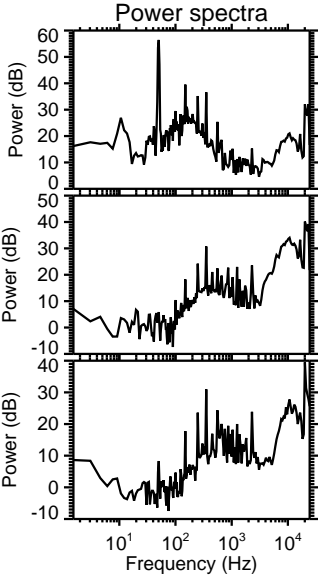
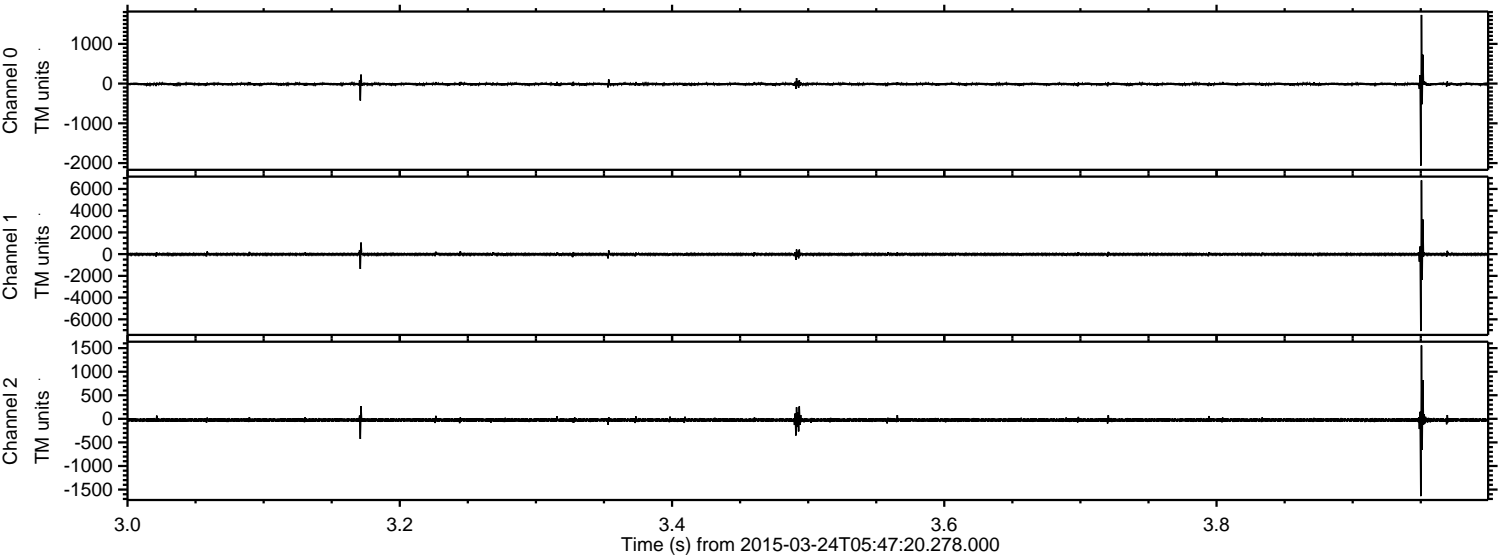

Processed Tue Mar 24 06:55:14 2015 by ELM ver.2012-10-06 from 001__elm20150324_054719__dat00.bin

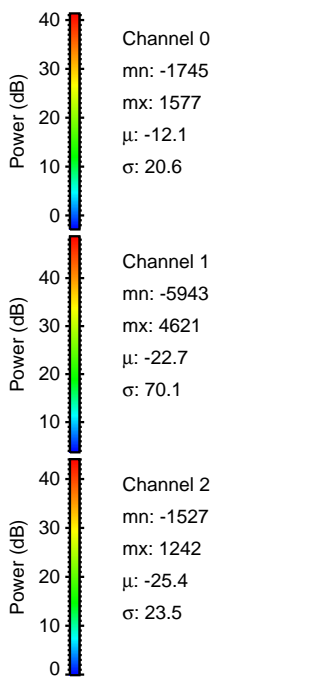
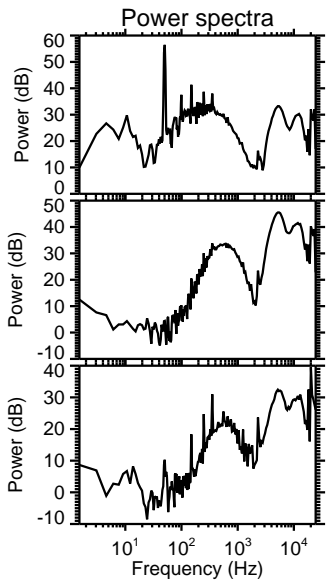
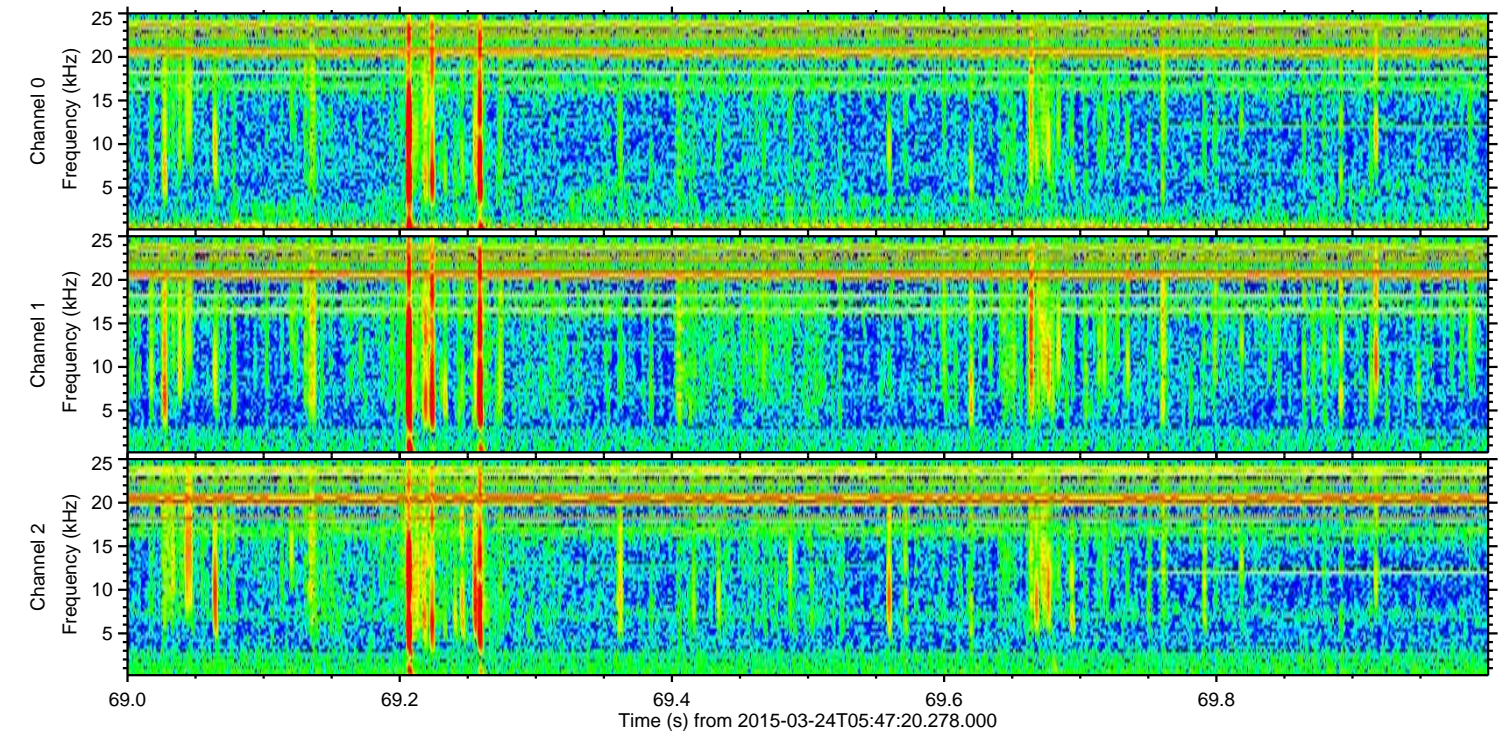
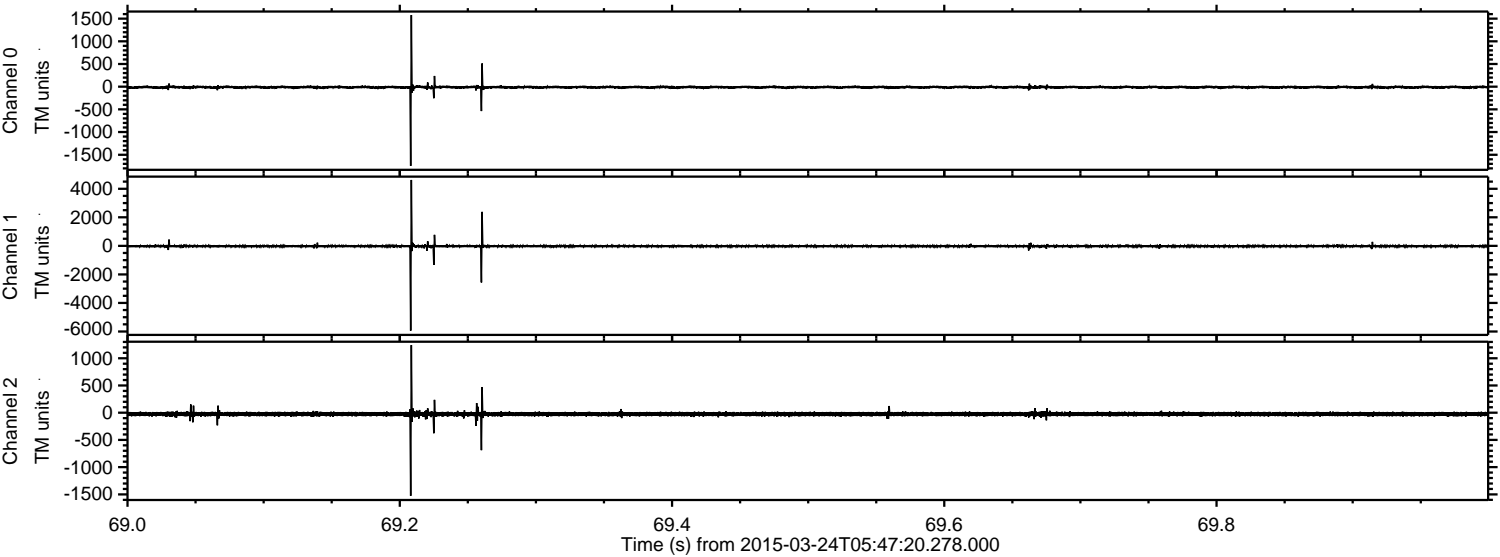

Processed Tue Mar 24 06:55:15 2015 by ELM ver.2012-10-06 from 001__elm20150324_054719__dat00.bin

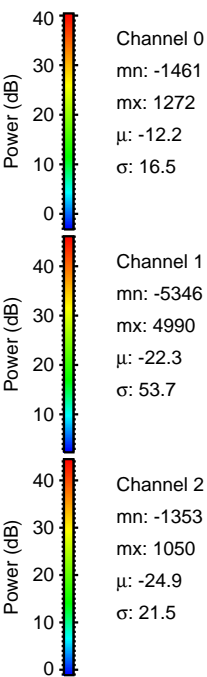
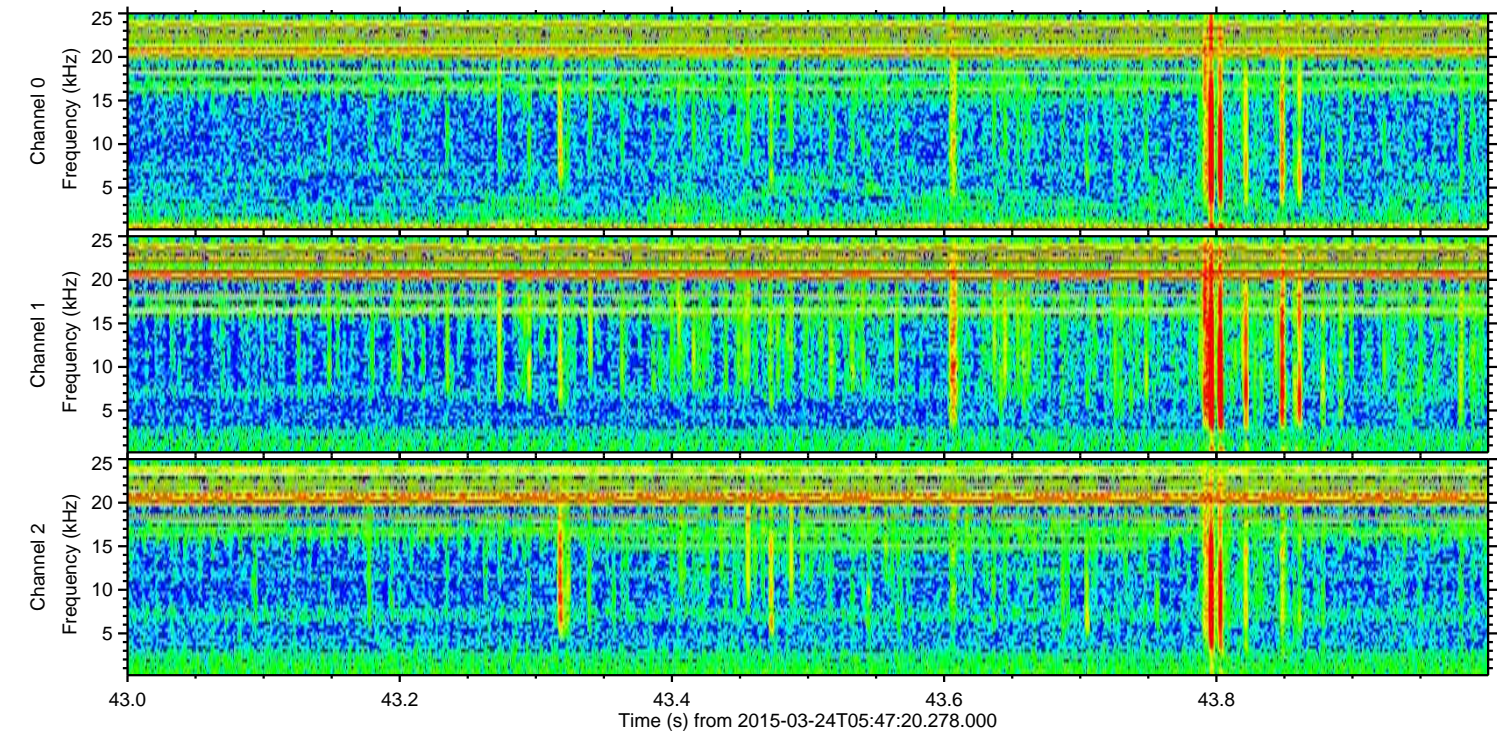
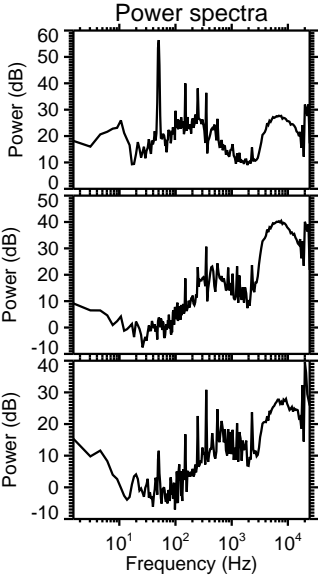
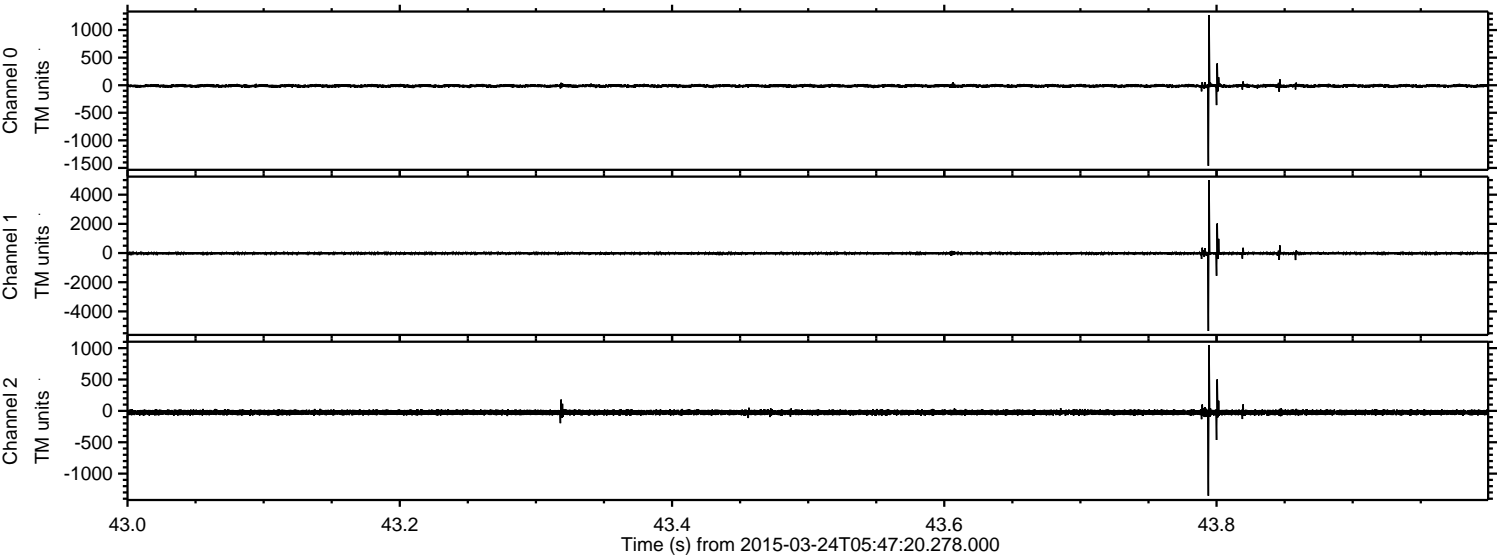

ELMAVAN 3D WAVEFORMS (Measured data sampled at 50 kHz) 49759 packets of 144 samples from 2015-03-24T05:47:20.278.000. Part 115/144

Processed Tue Mar 24 06:55:16 2015 by ELM ver.2012-10-06 from 001__elm20150324_054719__dat00.bin

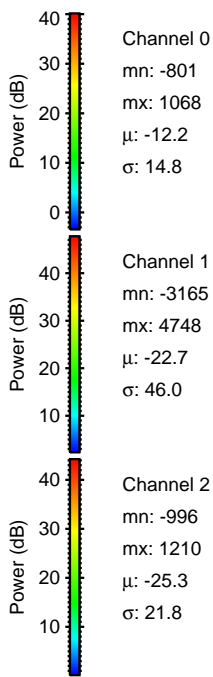
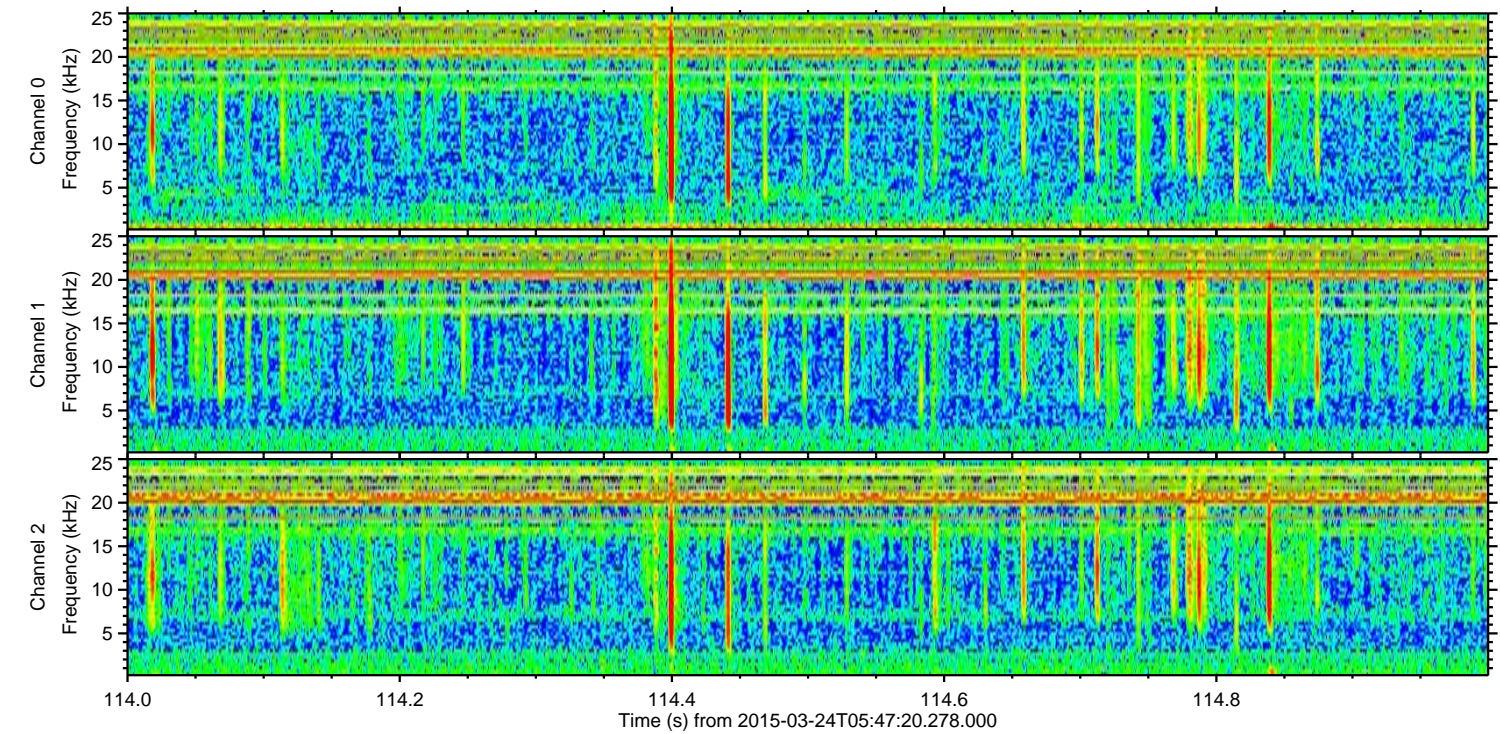
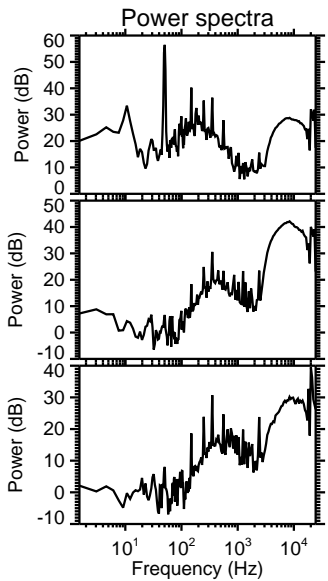
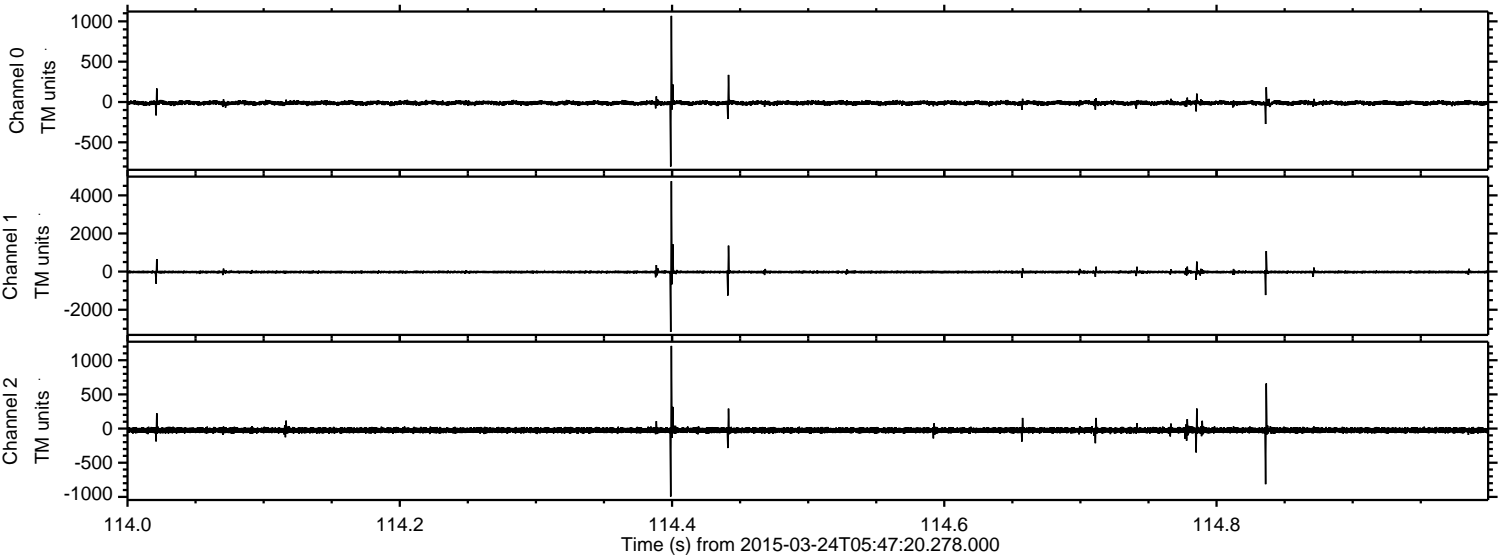

ELMAVAN 3D WAVEFORMS (Measured data sampled at 50 kHz) 49759 packets of 144 samples from 2015-03-24T05:47:20.278.000. Part 121/144

Processed Tue Mar 24 06:55:16 2015 by ELM ver.2012-10-06 from 001__elm20150324_054719__dat00.bin

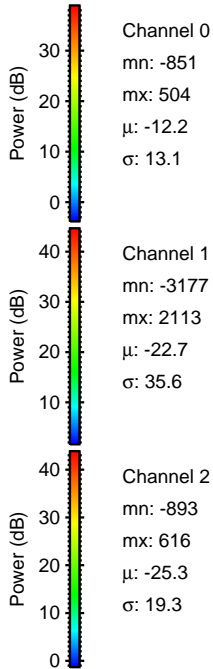
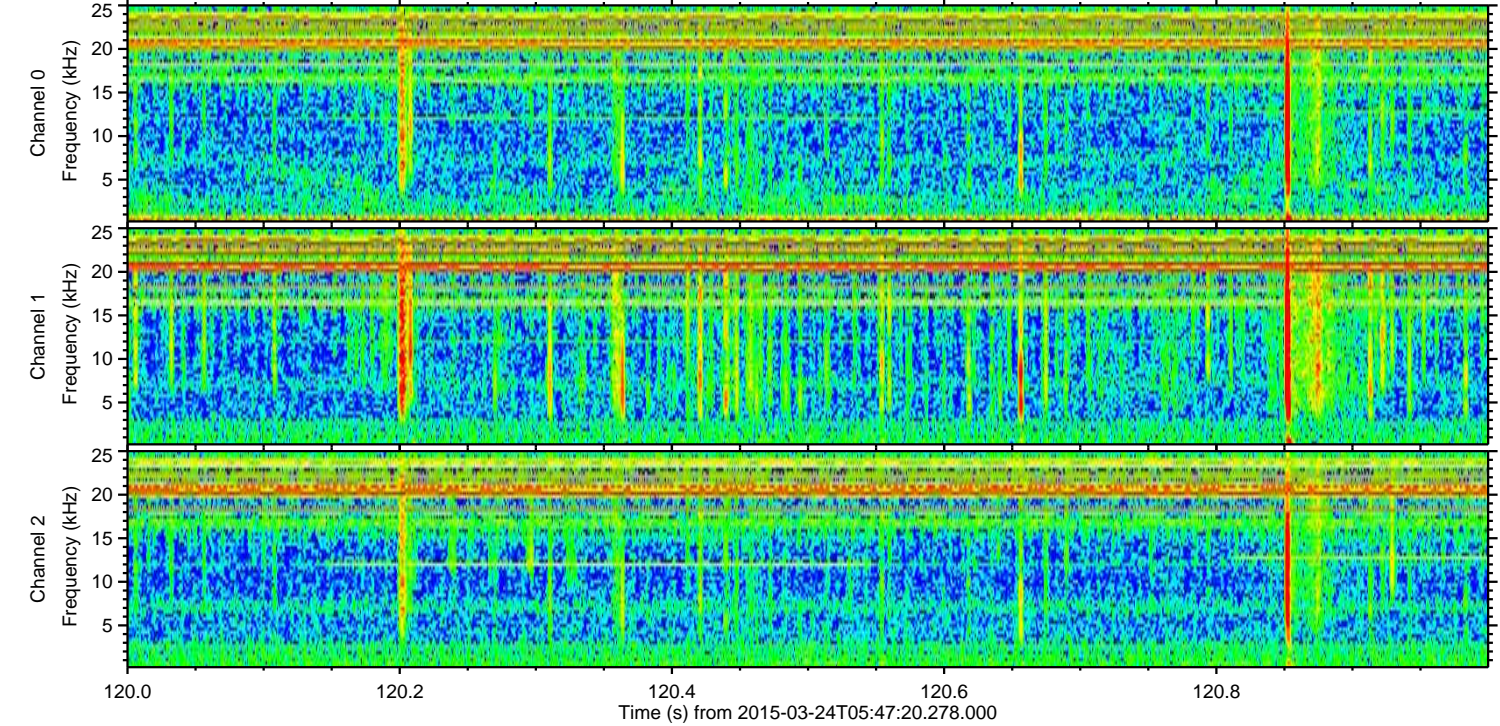
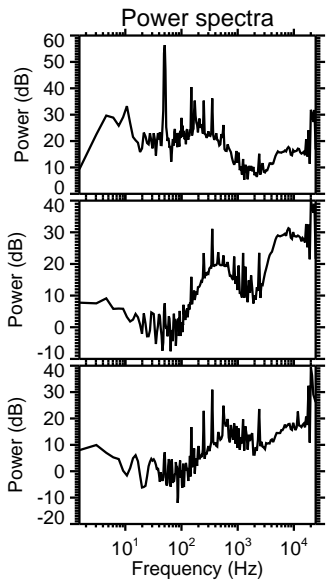
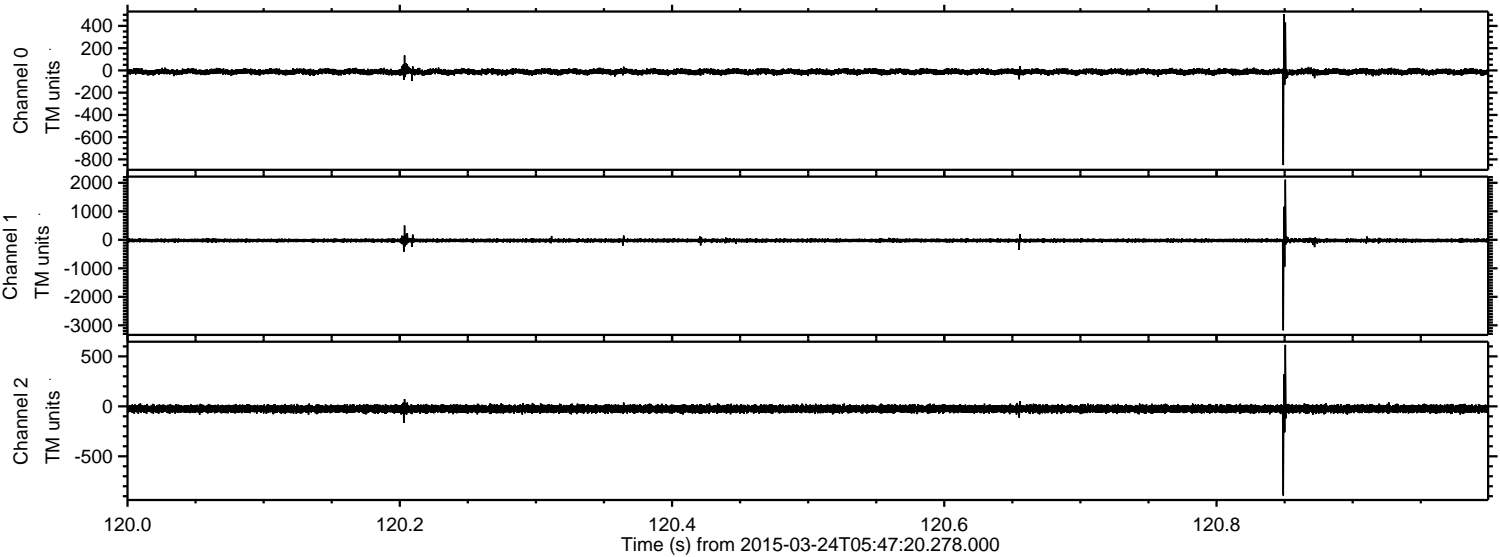

ELMAVAN 3D WAVEFORMS (Measured data sampled at 50 kHz) 49759 packets of 144 samples from 2015-03-24T05:47:20.278.000. Part 28/144

Processed Tue Mar 24 06:55:17 2015 by ELM ver.2012-10-06 from 001__elm20150324_054719__dat00.bin

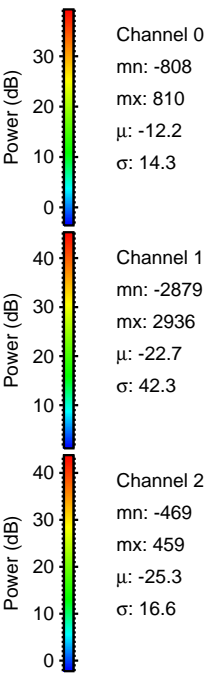
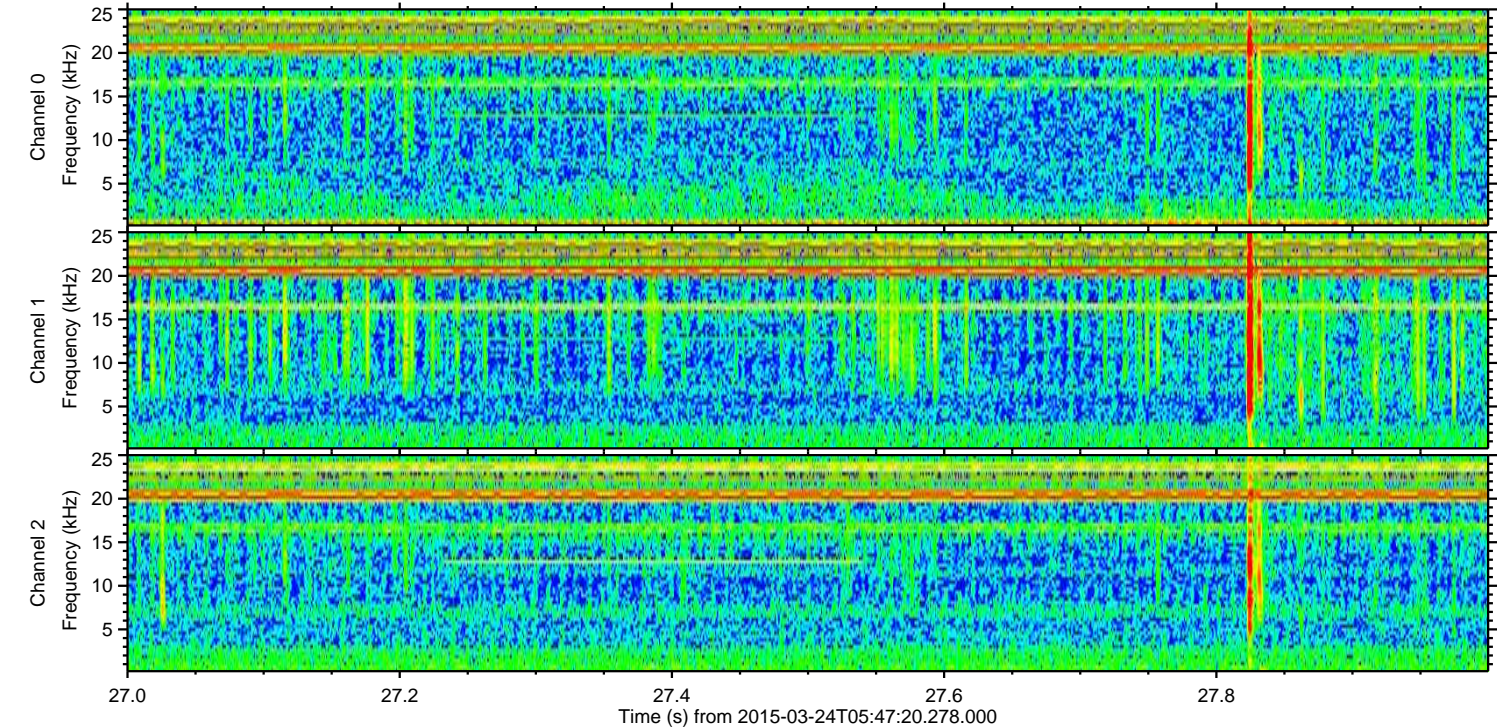
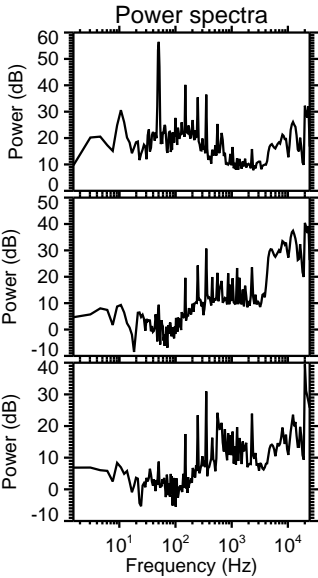
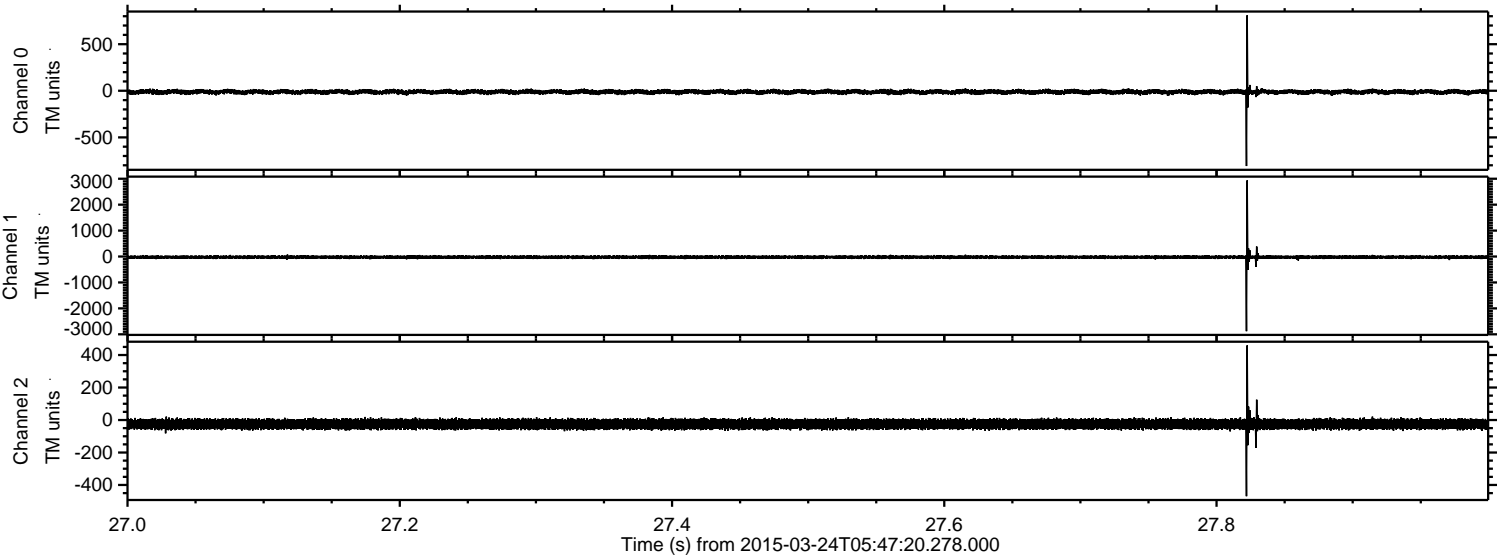

Processed Tue Mar 24 06:55:18 2015 by ELM ver.2012-10-06 from 001__elm20150324_054719__dat00.bin

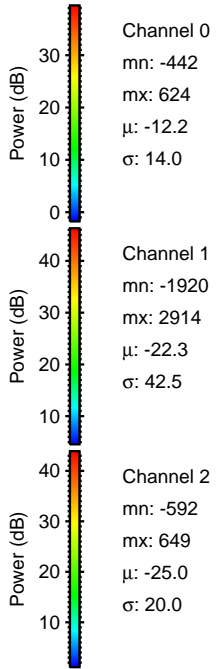
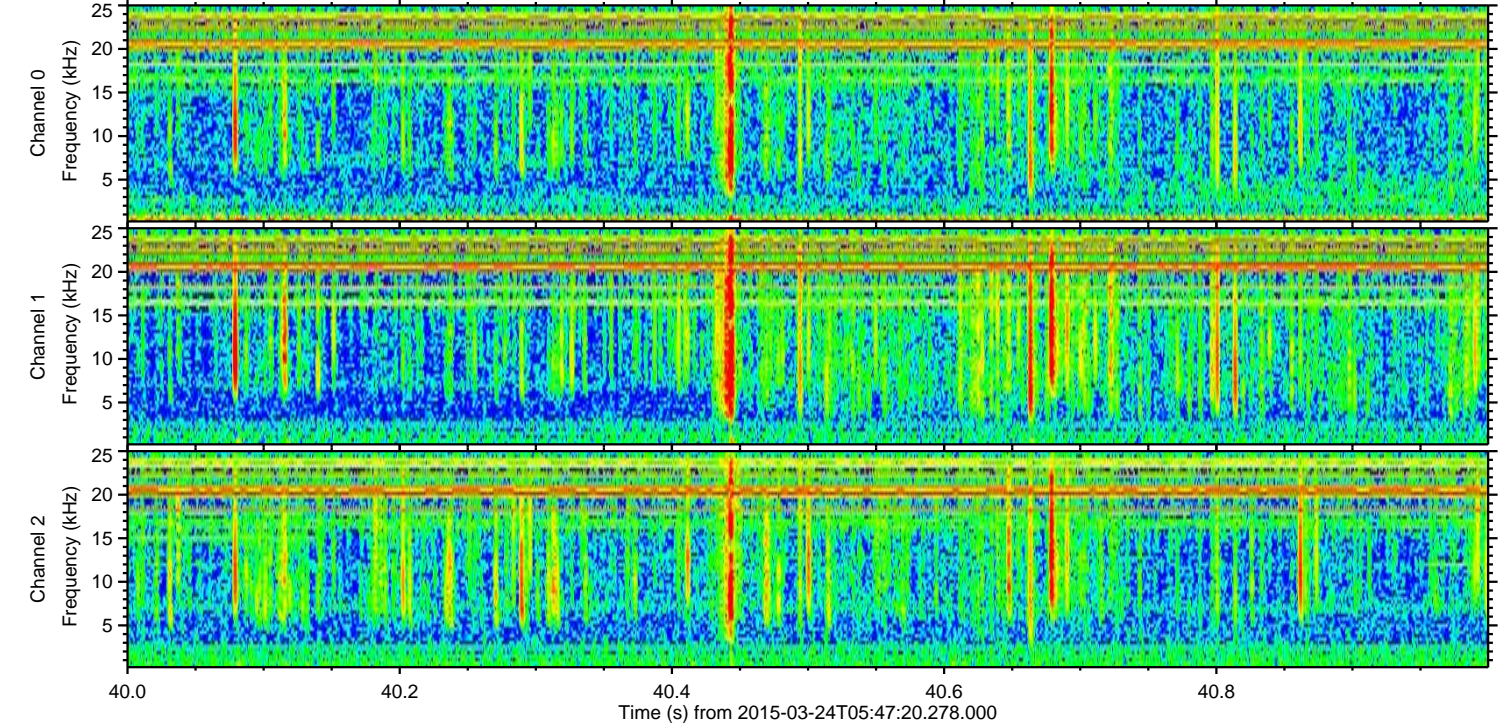
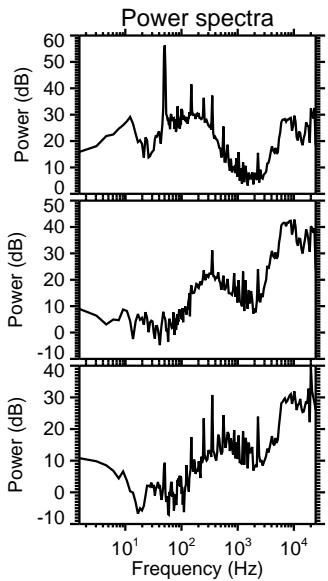
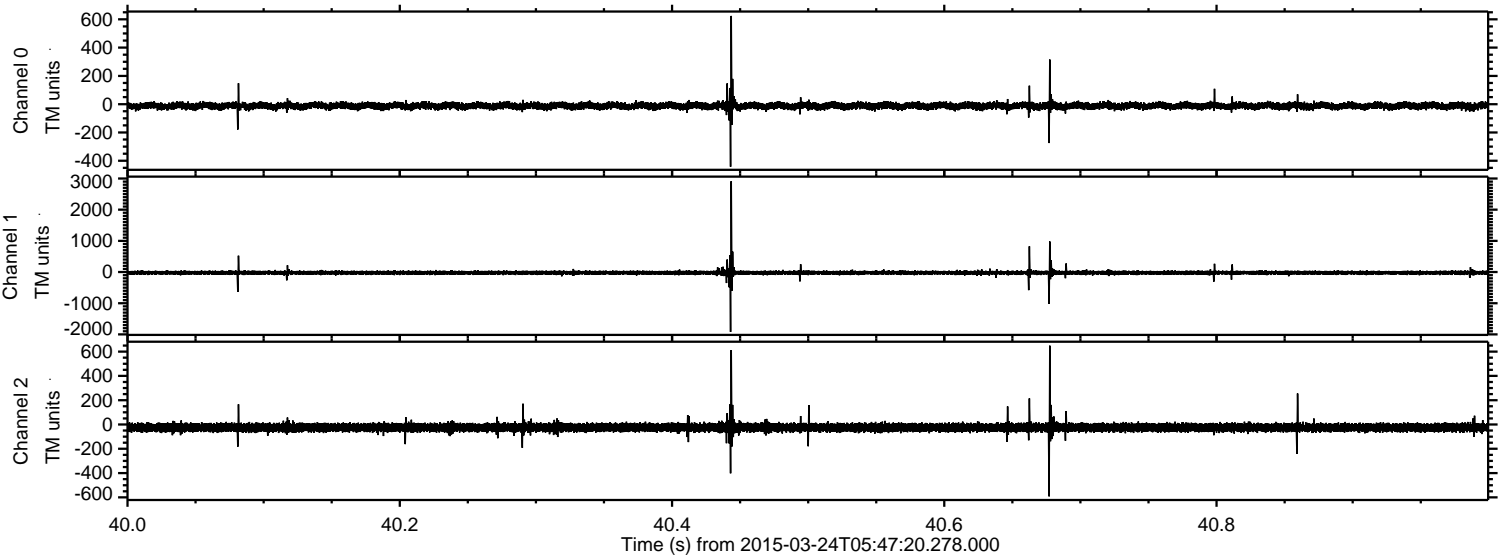

Processed Tue Mar 24 06:55:19 2015 by ELM ver.2012-10-06 from 001__elm20150324_054719__dat00.bin

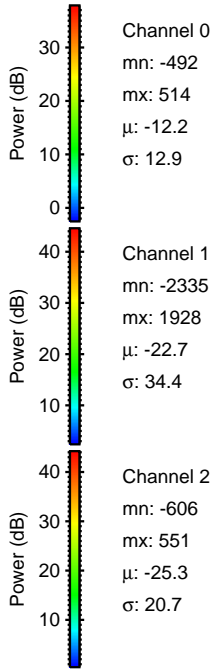
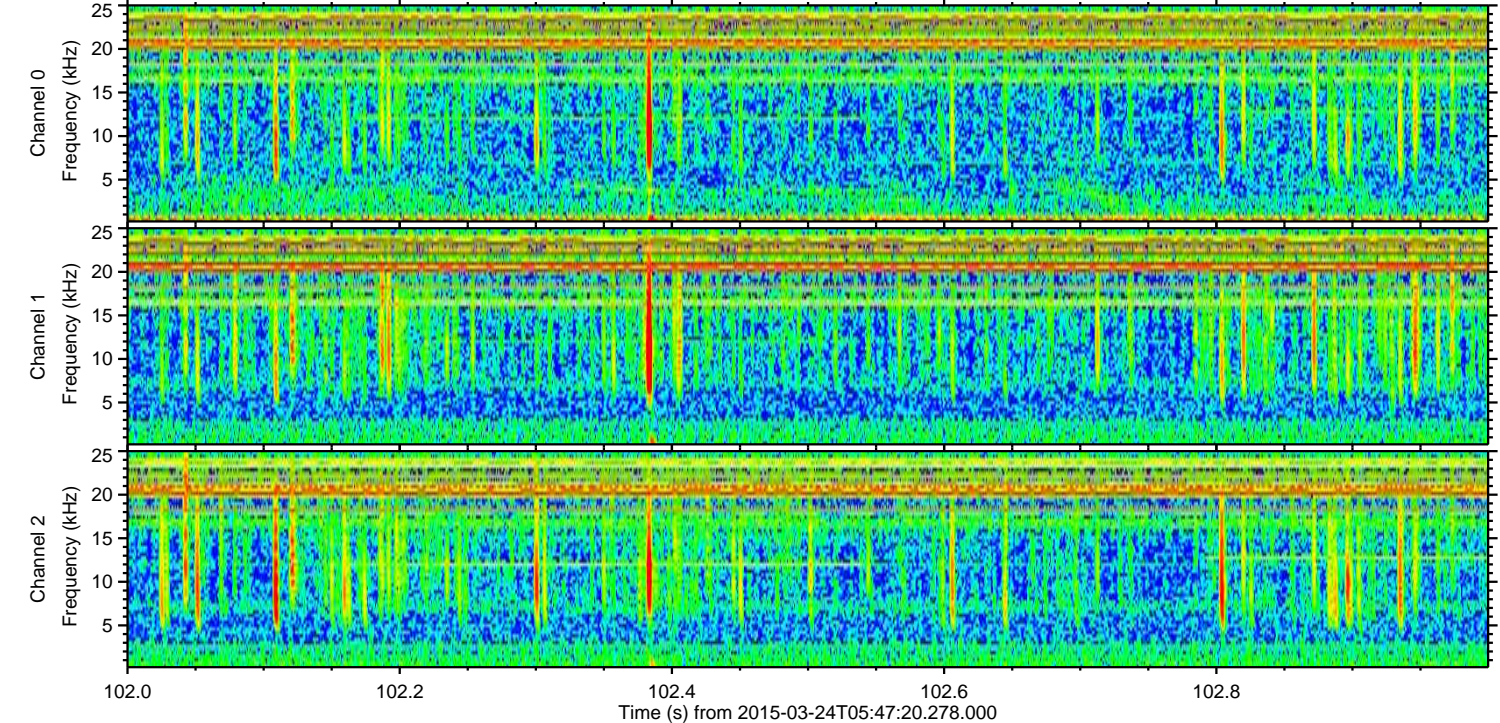
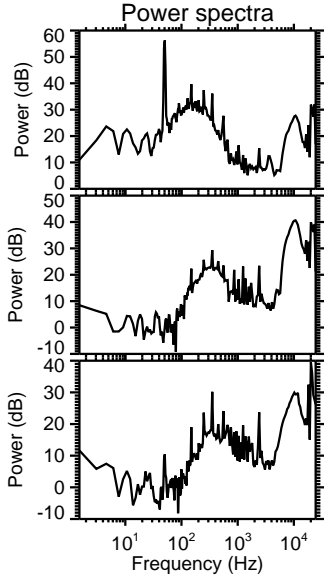
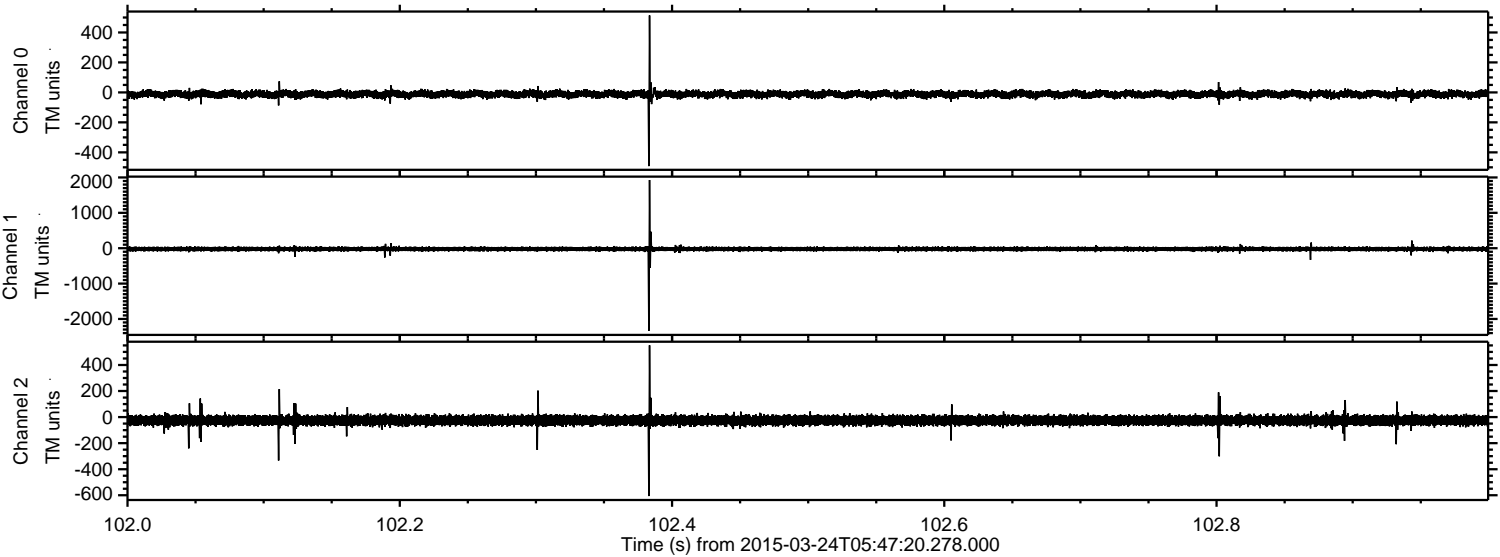

Channel 0
mn: -492
mx: 514
 μ : -12.2
 σ : 12.9

Channel 1
mn: -2335
mx: 1928
 μ : -22.7
 σ : 34.4

Channel 2
mn: -606
mx: 551
 μ : -25.3
 σ : 20.7

Processed Tue Mar 24 06:55:20 2015 by ELM ver.2012-10-06 from 001__elm20150324_054719__dat00.bin

