

ELMAVAN 3D WAVEFORMS (Measured data sampled at 50 kHz) 49740 packets of 144 samples from 2015-03-24T03:37:15.697.000.

Processed Tue Mar 24 05:50:43 2015 by ELM ver.2012-10-06 from 001__elm20150324_033714__dat00.bin

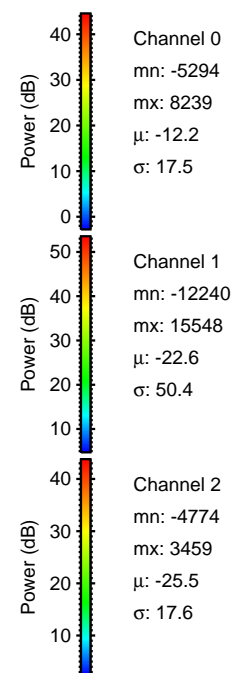
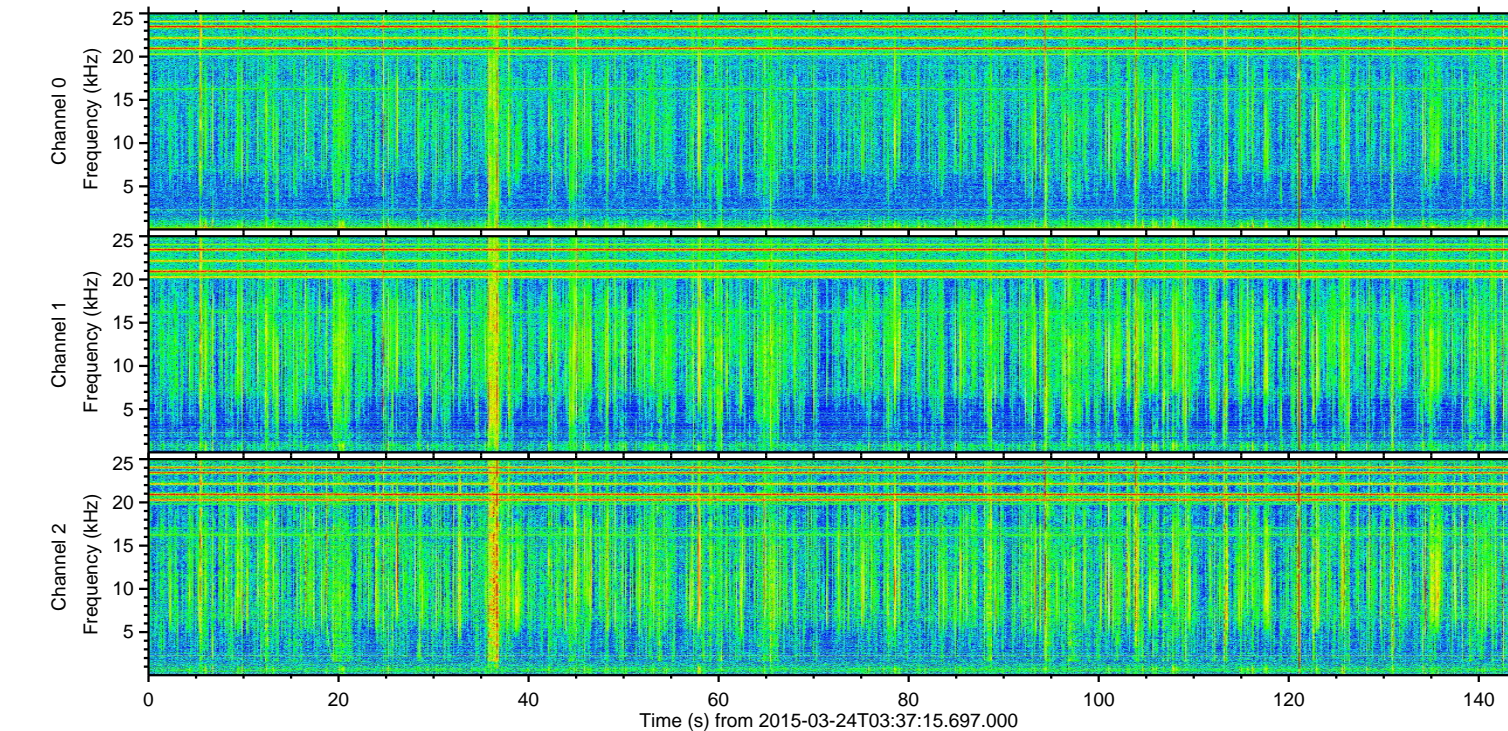
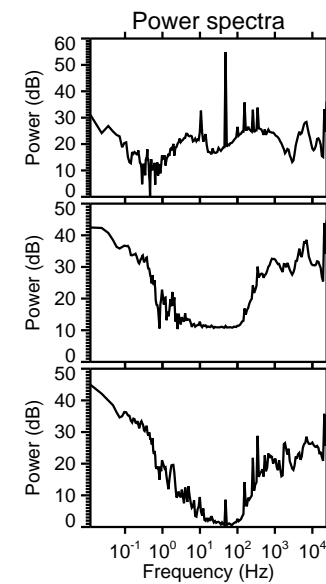
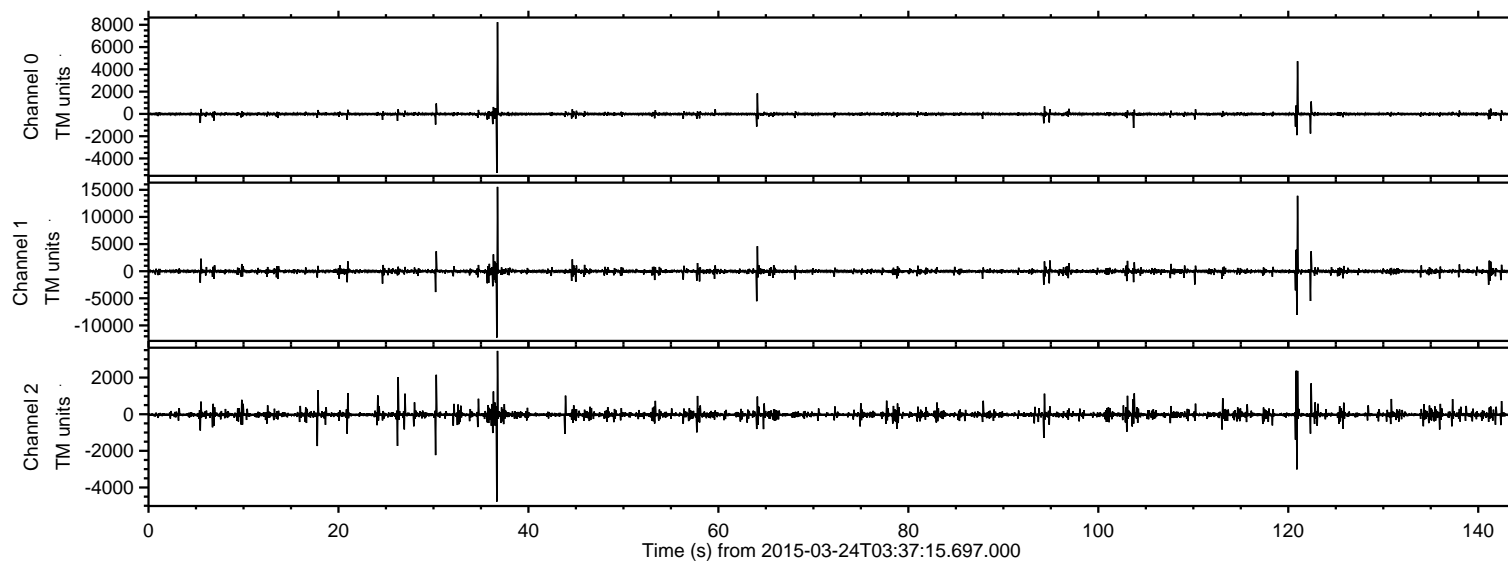

ELMAVAN 3D WAVEFORMS (Measured data sampled at 50 kHz) 49740 packets of 144 samples from 2015-03-24T03:37:15.697.000. Part 37/144

Processed Tue Mar 24 05:50:54 2015 by ELM ver.2012-10-06 from 001__elm20150324_033714__dat00.bin

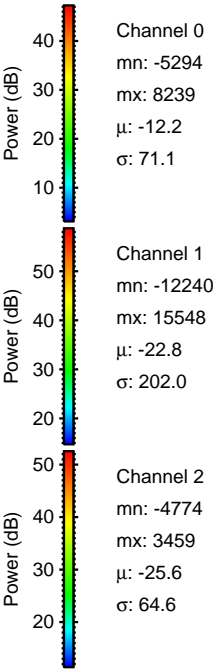
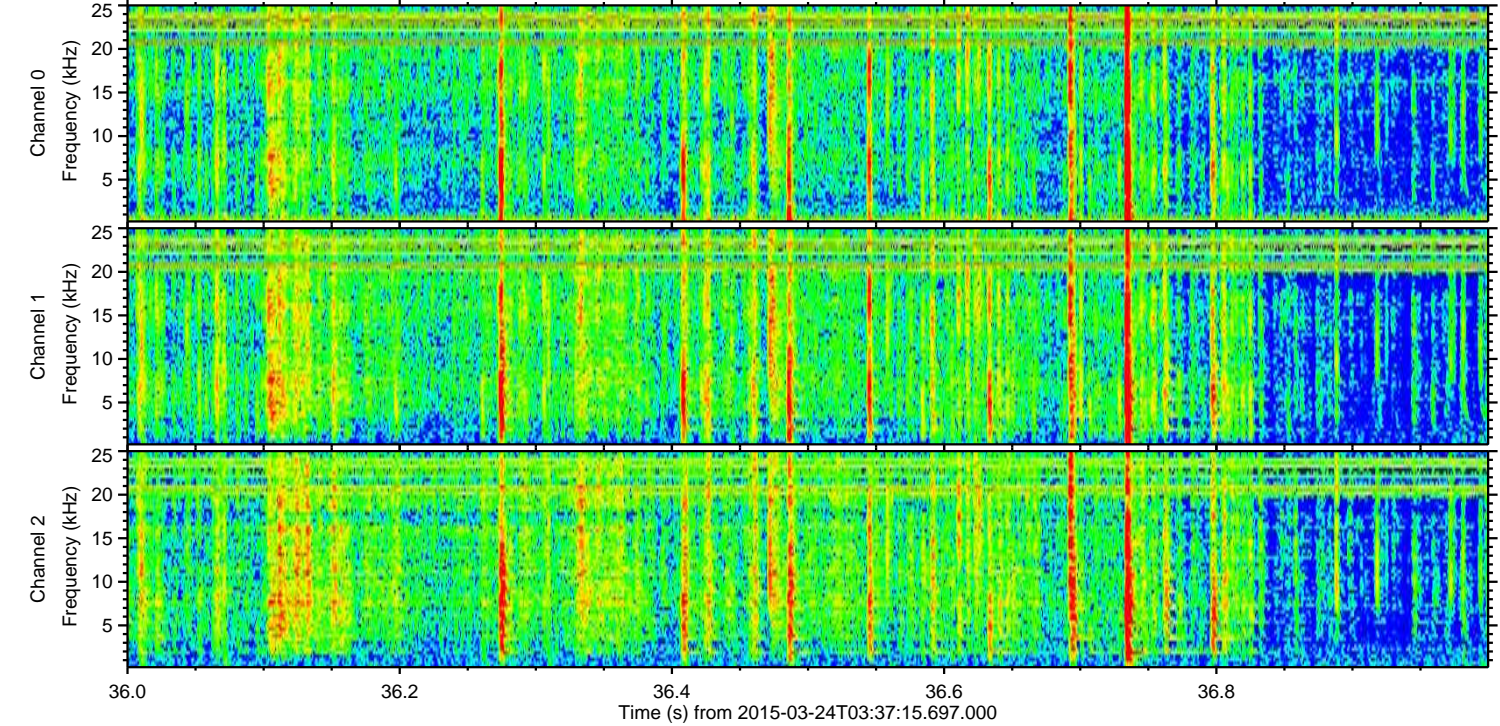
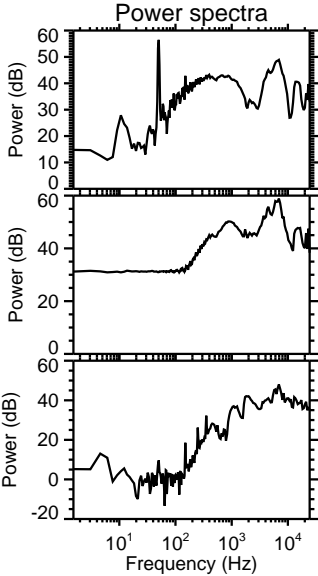
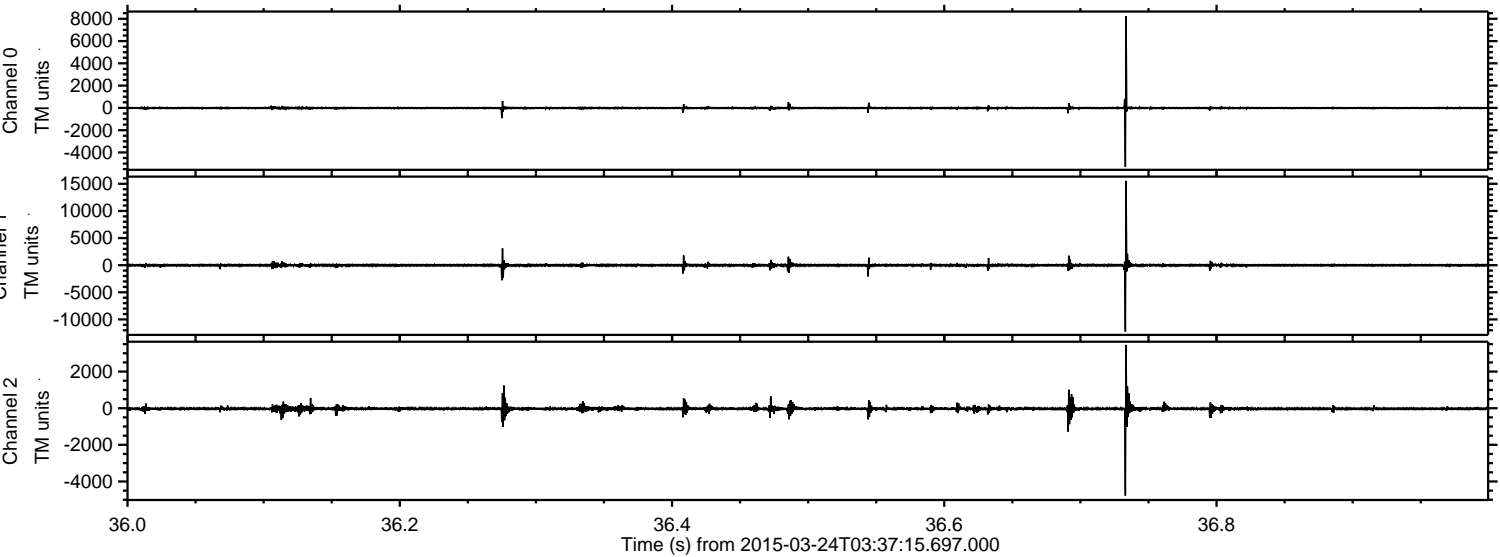

ELMAVAN 3D WAVEFORMS (Measured data sampled at 50 kHz) 49740 packets of 144 samples from 2015-03-24T03:37:15.697.000. Part 122/144

Processed Tue Mar 24 05:50:55 2015 by ELM ver.2012-10-06 from 001__elm20150324_033714__dat00.bin

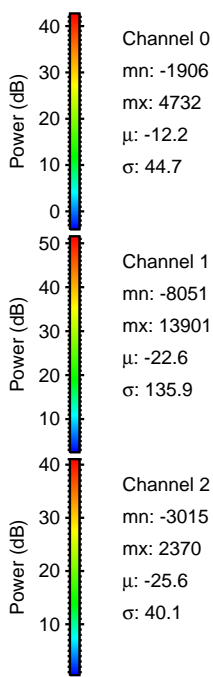
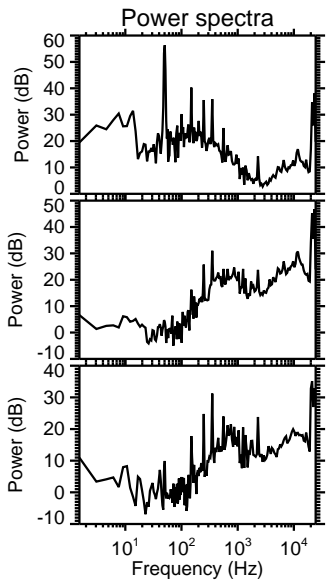
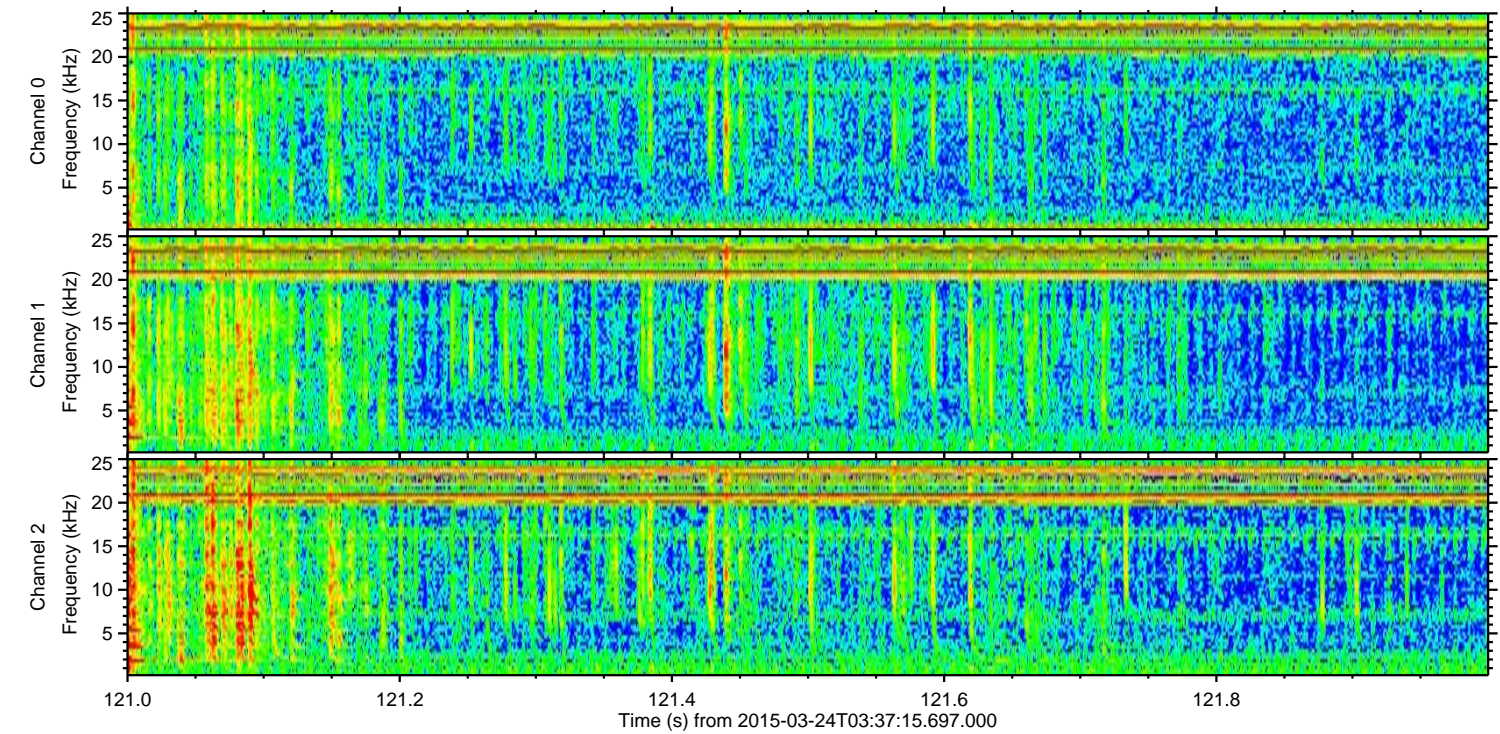
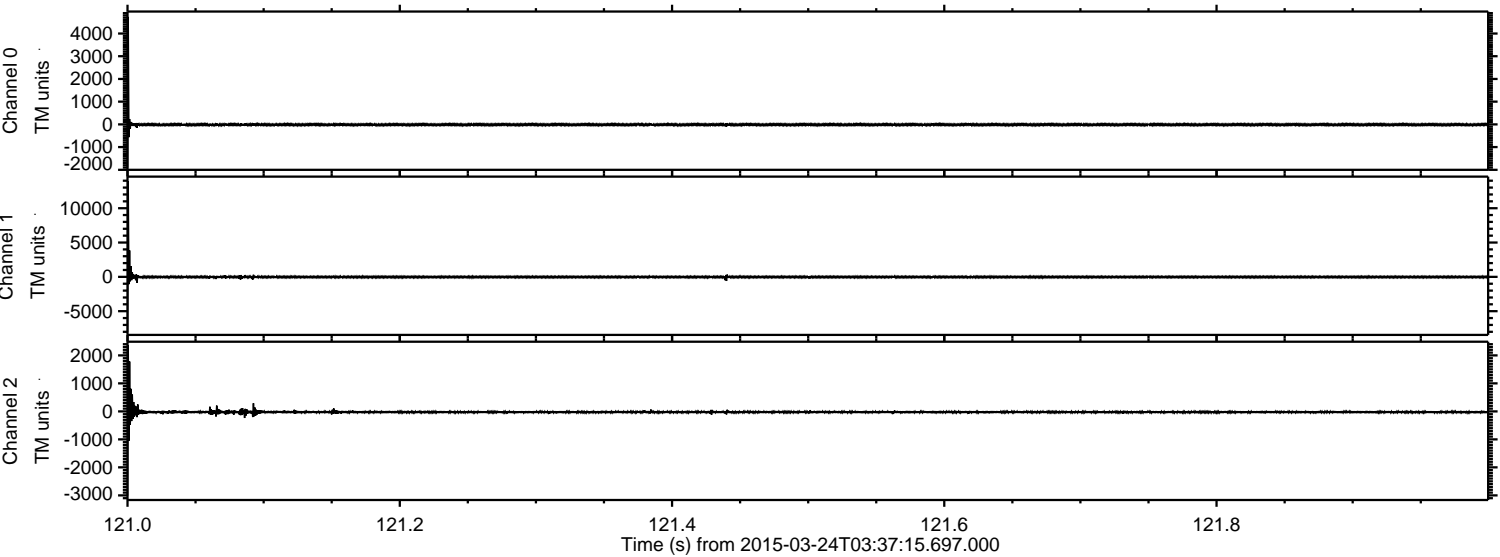

ELMAVAN 3D WAVEFORMS (Measured data sampled at 50 kHz) 49740 packets of 144 samples from 2015-03-24T03:37:15.697.000. Part 65/144

Processed Tue Mar 24 05:50:56 2015 by ELM ver.2012-10-06 from 001__elm20150324_033714__dat00.bin

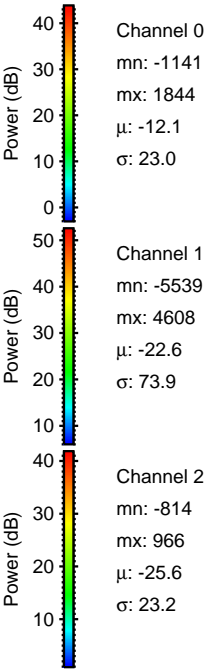
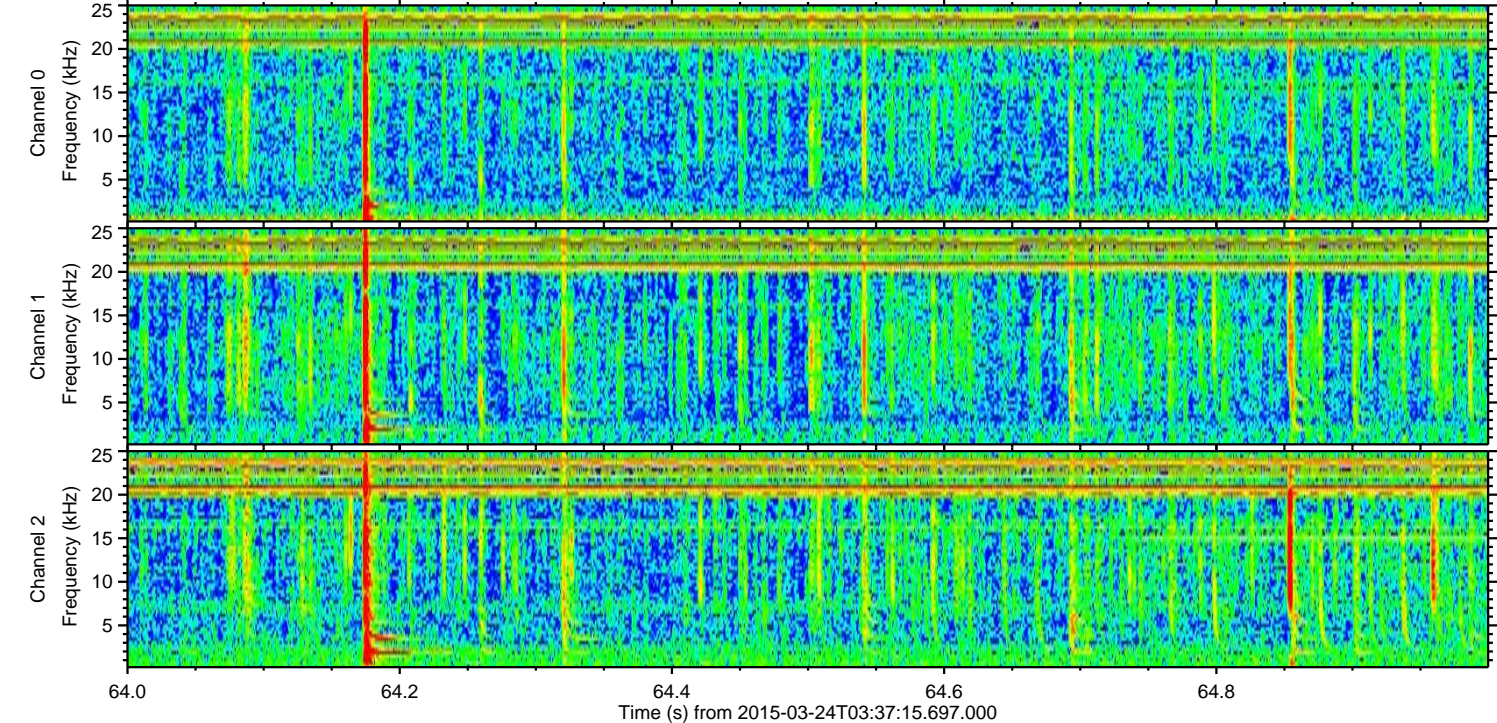
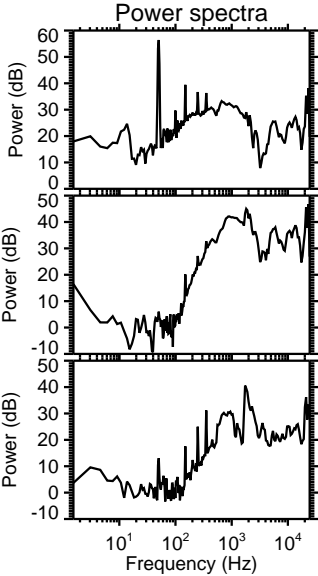
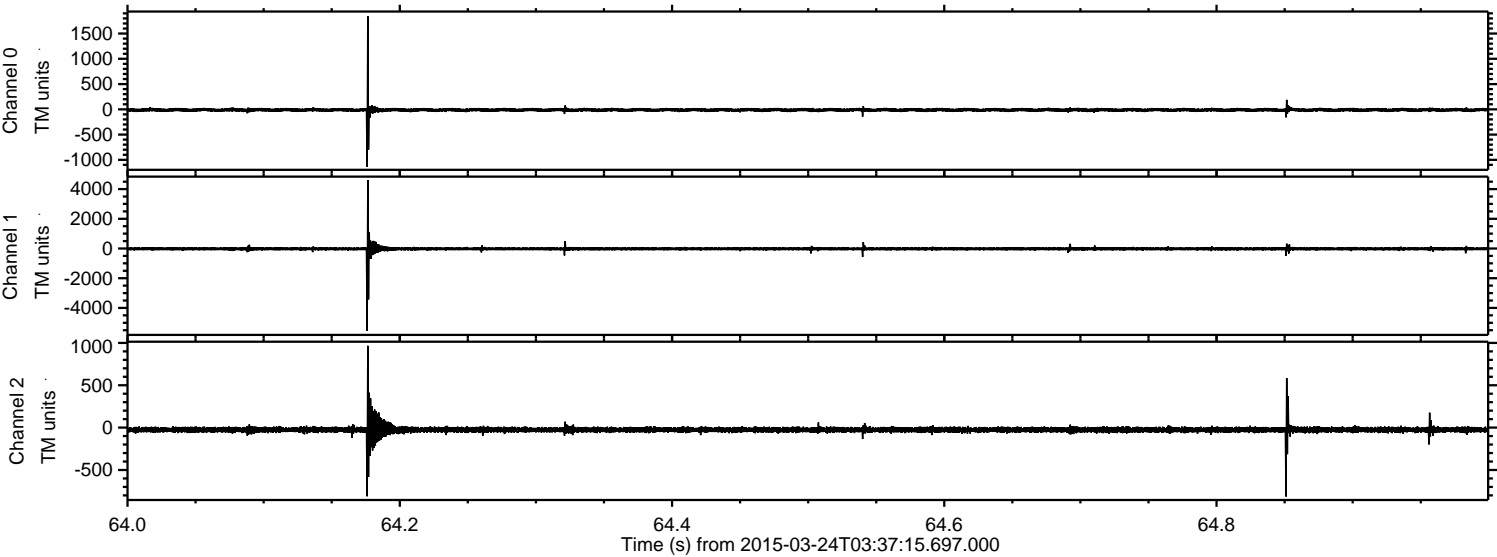

Channel 0
mn: -1141
mx: 1844
 μ : -12.1
 σ : 23.0

Channel 1
mn: -5539
mx: 4608
 μ : -22.6
 σ : 73.9

Channel 2
mn: -814
mx: 966
 μ : -25.6
 σ : 23.2

Processed Tue Mar 24 05:50:57 2015 by ELM ver.2012-10-06 from 001__elm20150324_033714__dat00.bin

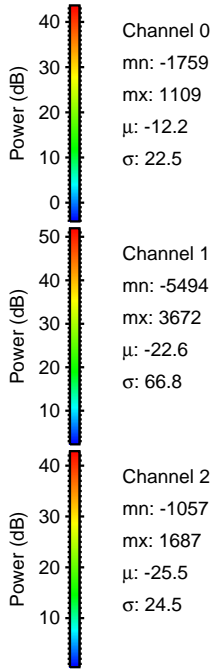
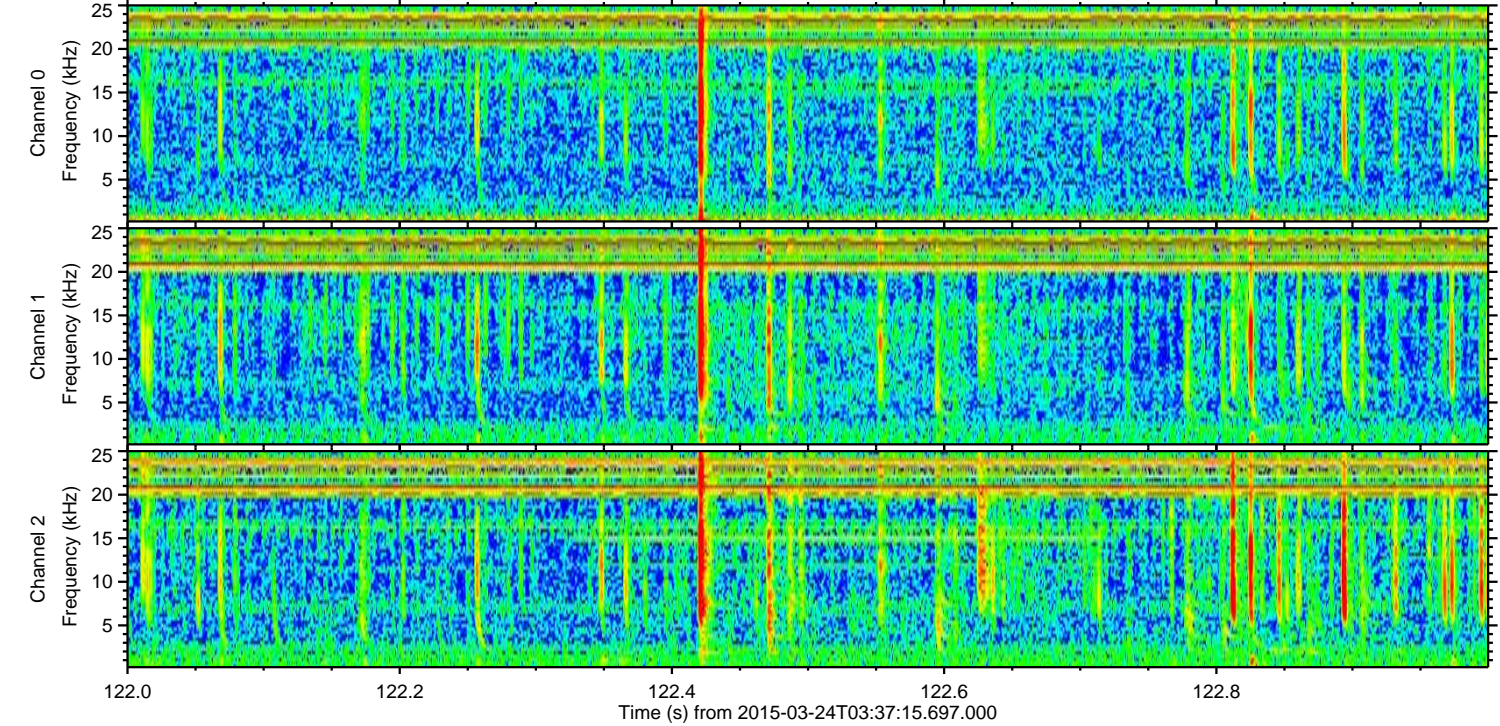
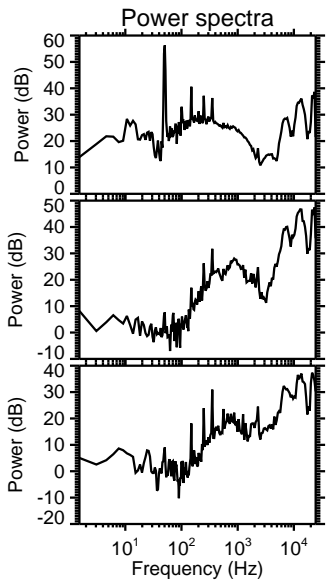
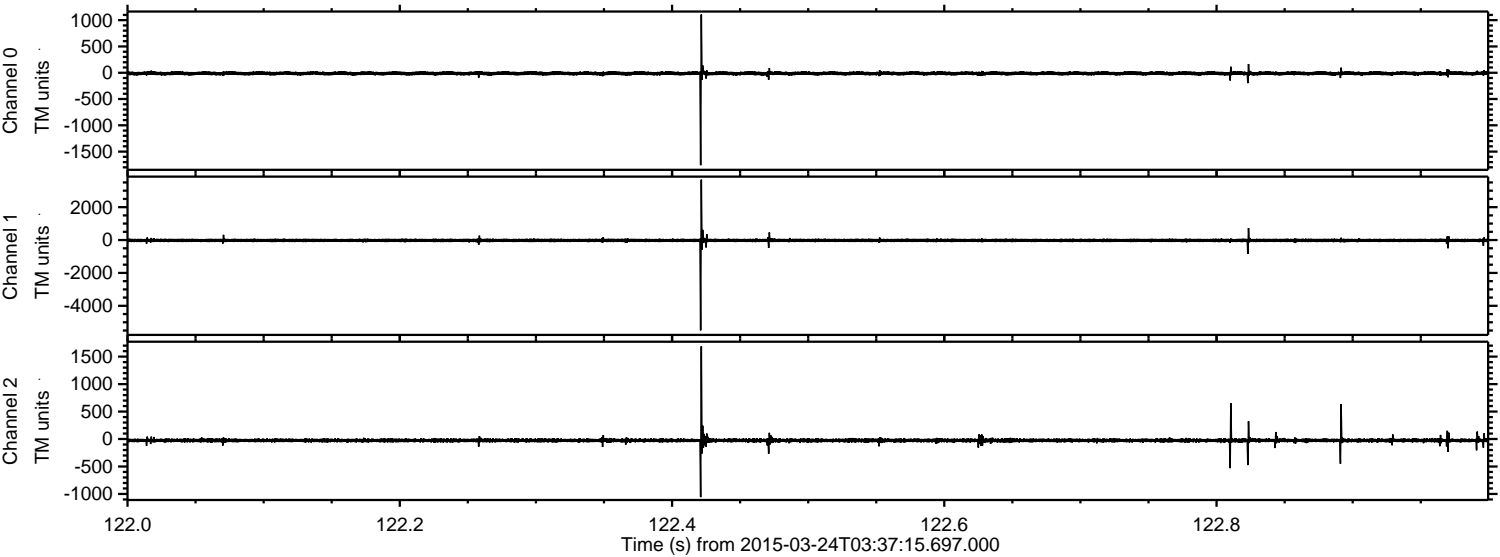

ELMAVAN 3D WAVEFORMS (Measured data sampled at 50 kHz) 49740 packets of 144 samples from 2015-03-24T03:37:15.697.000. Part 121/144

Processed Tue Mar 24 05:50:58 2015 by ELM ver.2012-10-06 from 001__elm20150324_033714__dat00.bin

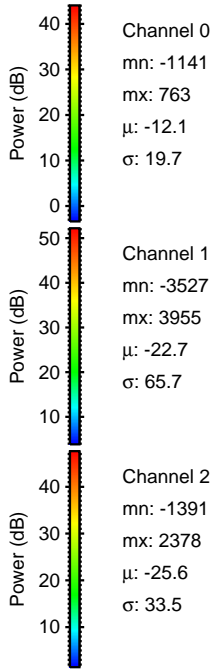
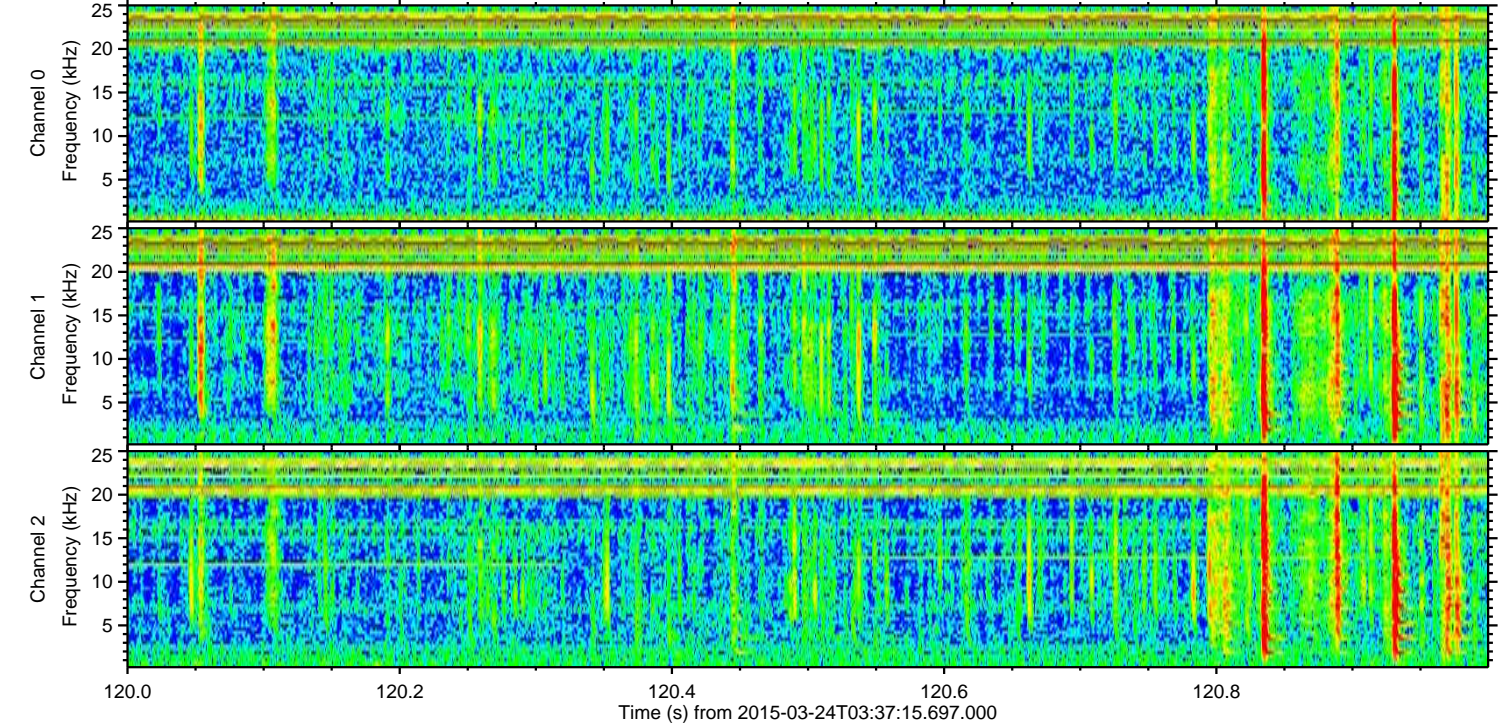
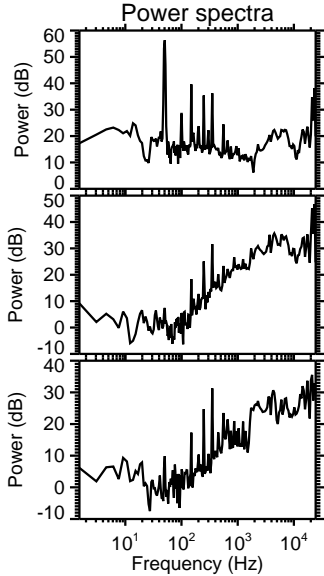
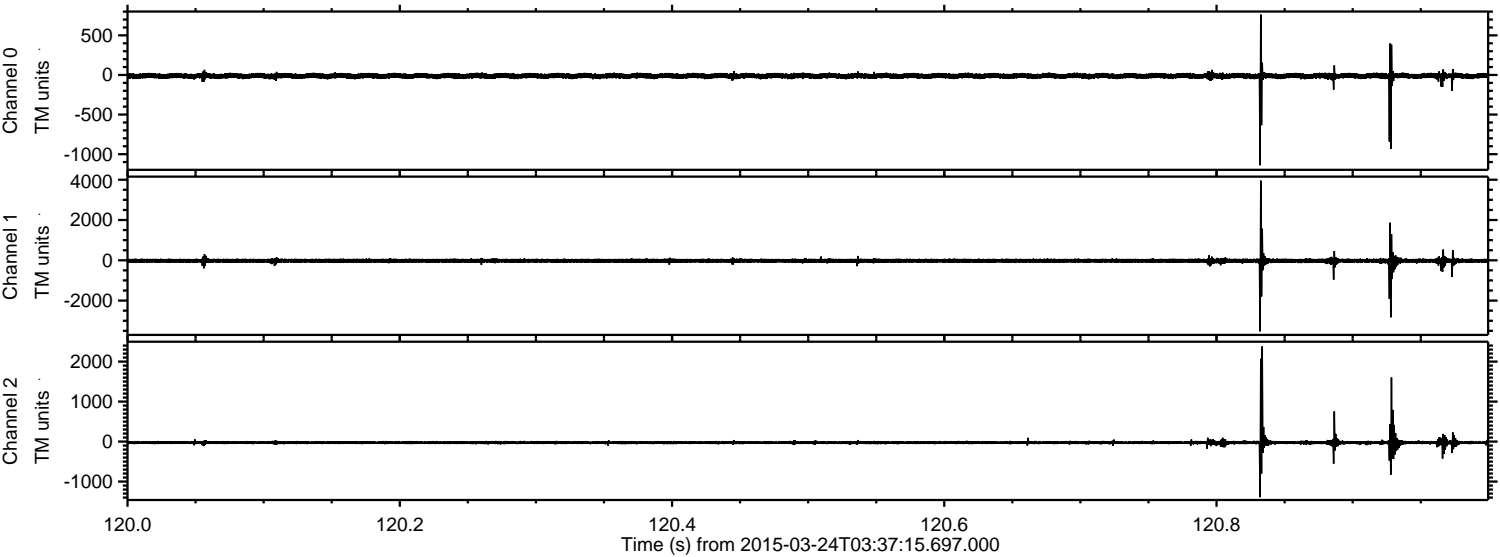

Channel 0
mn: -1141
mx: 763
 μ : -12.1
 σ : 19.7

Channel 1
mn: -3527
mx: 3955
 μ : -22.7
 σ : 65.7

Channel 2
mn: -1391
mx: 2378
 μ : -25.6
 σ : 33.5

Processed Tue Mar 24 05:50:59 2015 by ELM ver.2012-10-06 from 001__elm20150324_033714__dat00.bin

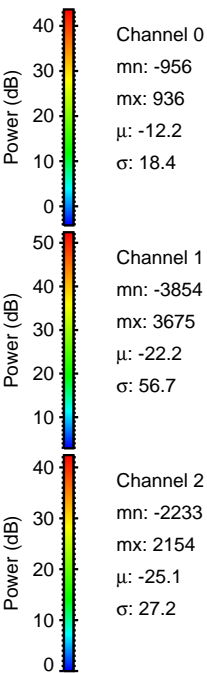
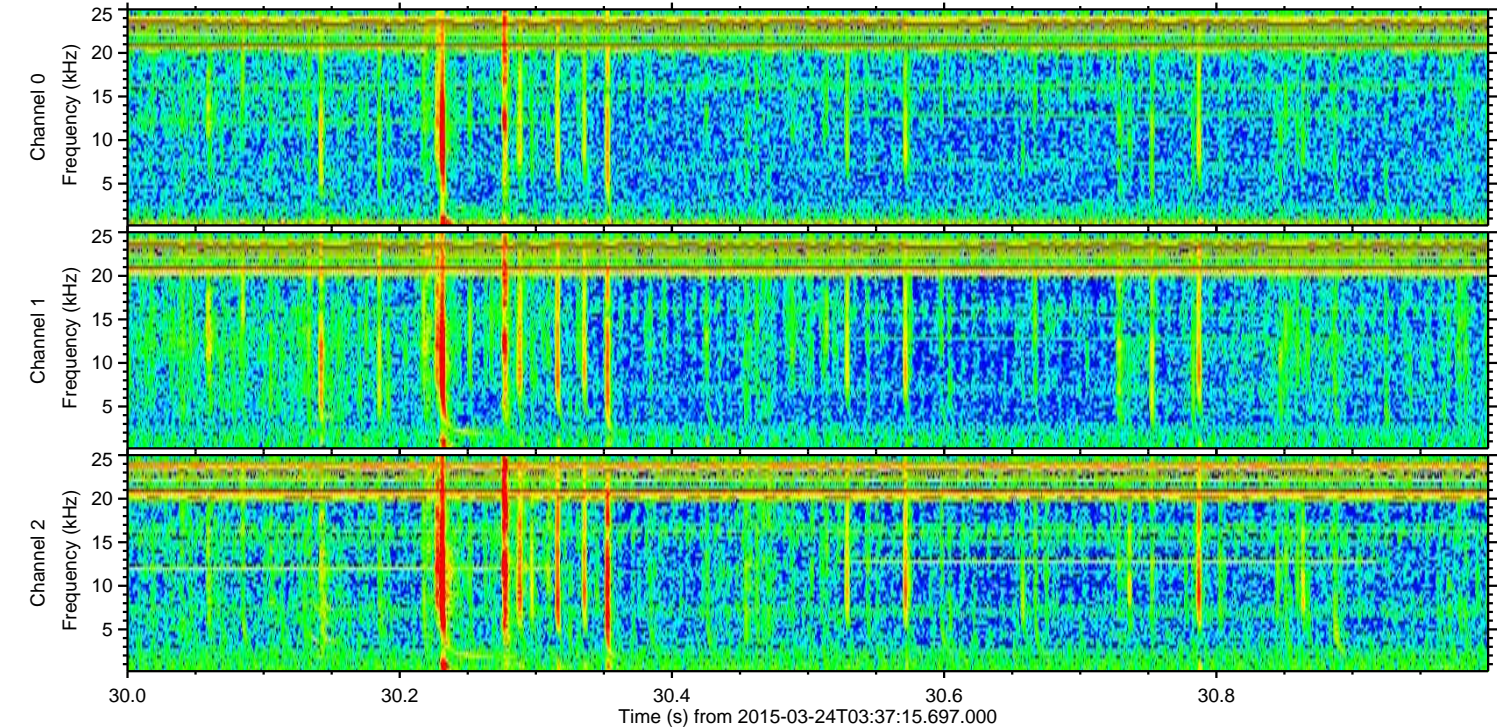
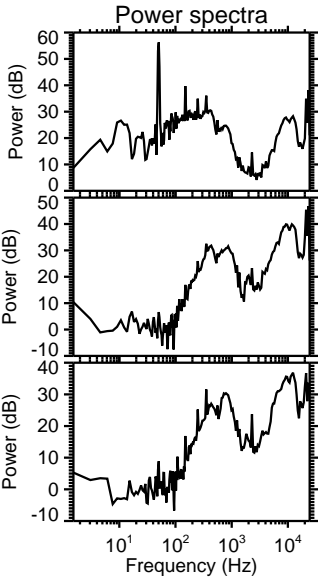
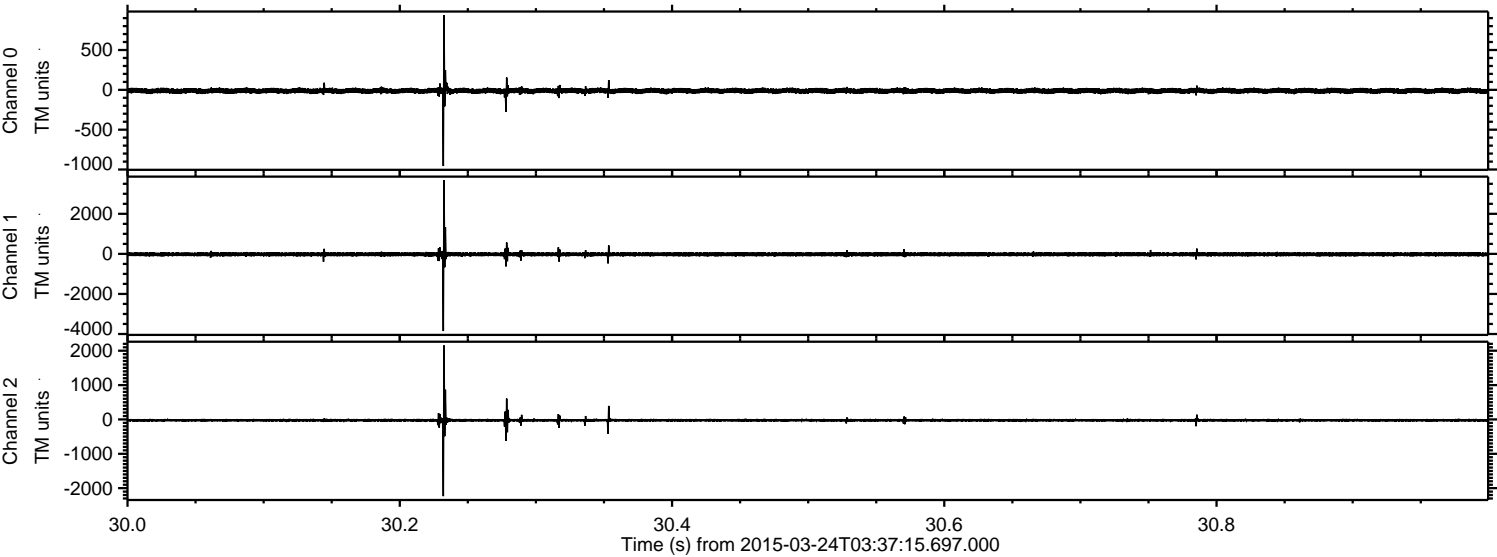

Processed Tue Mar 24 05:51:00 2015 by ELM ver.2012-10-06 from 001__elm20150324_033714__dat00.bin

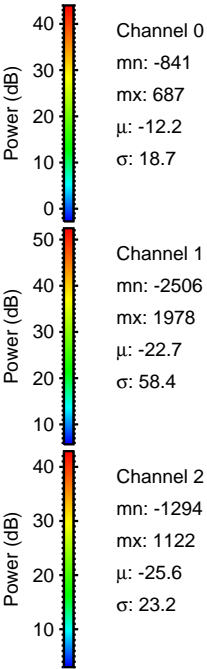
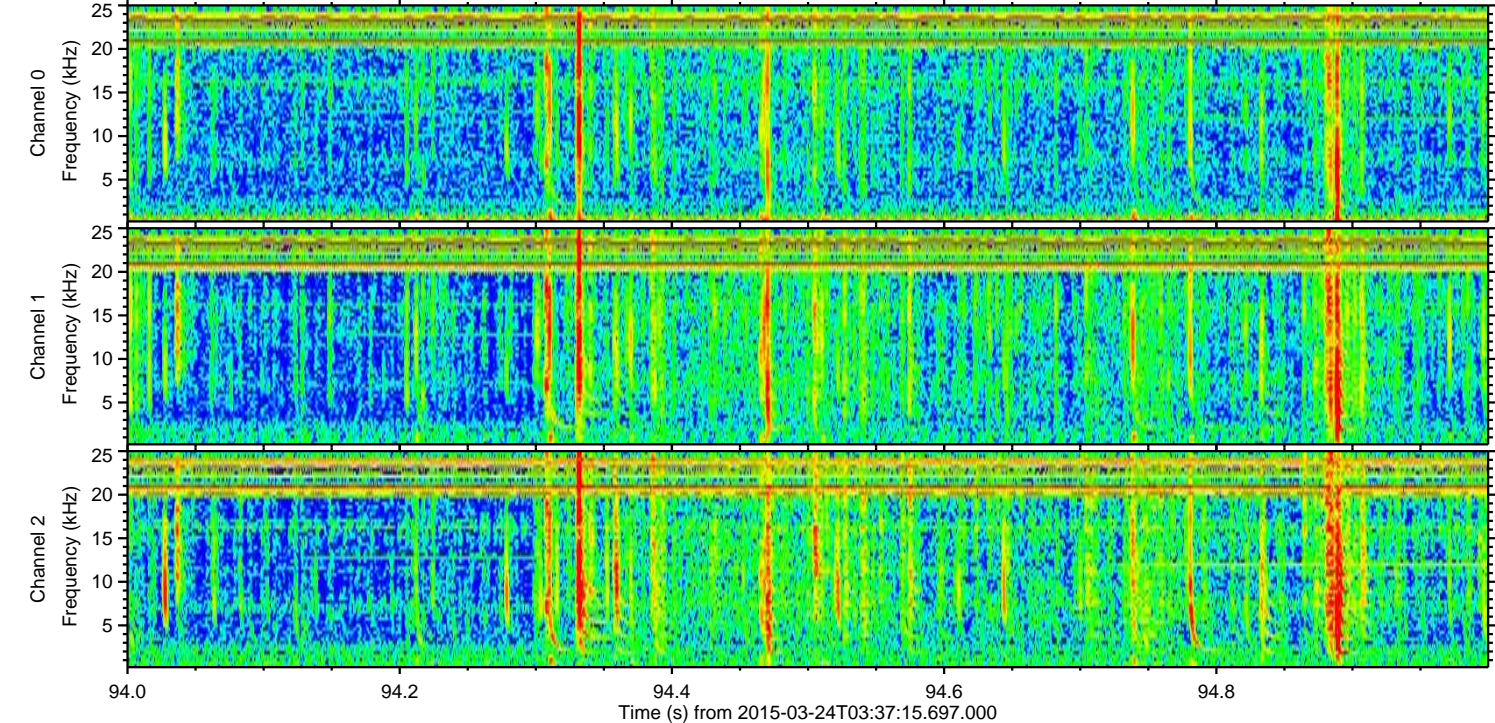
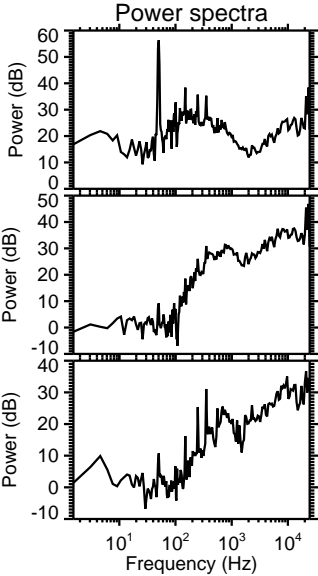
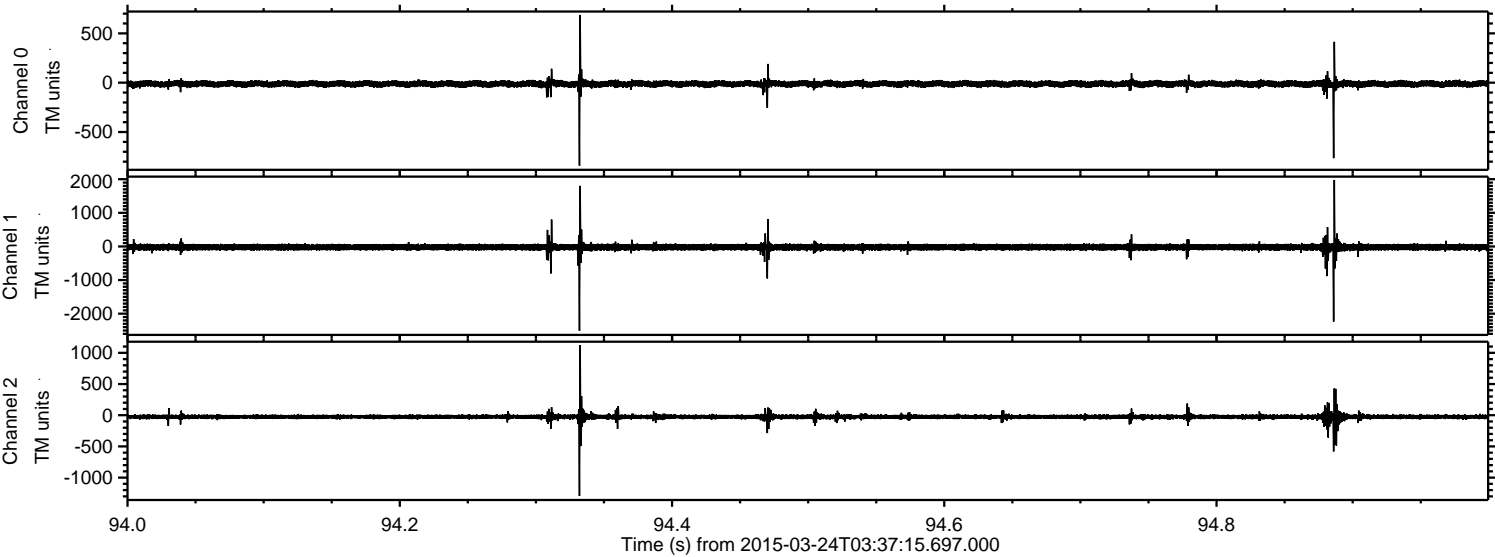

ELMAVAN 3D WAVEFORMS (Measured data sampled at 50 kHz) 49740 packets of 144 samples from 2015-03-24T03:37:15.697.000. Part 142/144

Processed Tue Mar 24 05:51:01 2015 by ELM ver.2012-10-06 from 001__elm20150324_033714__dat00.bin

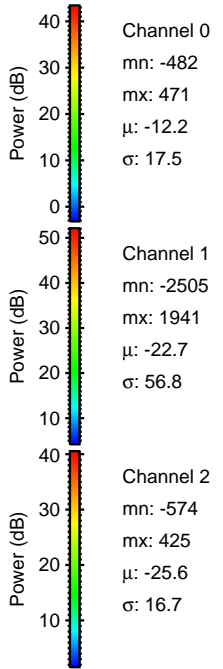
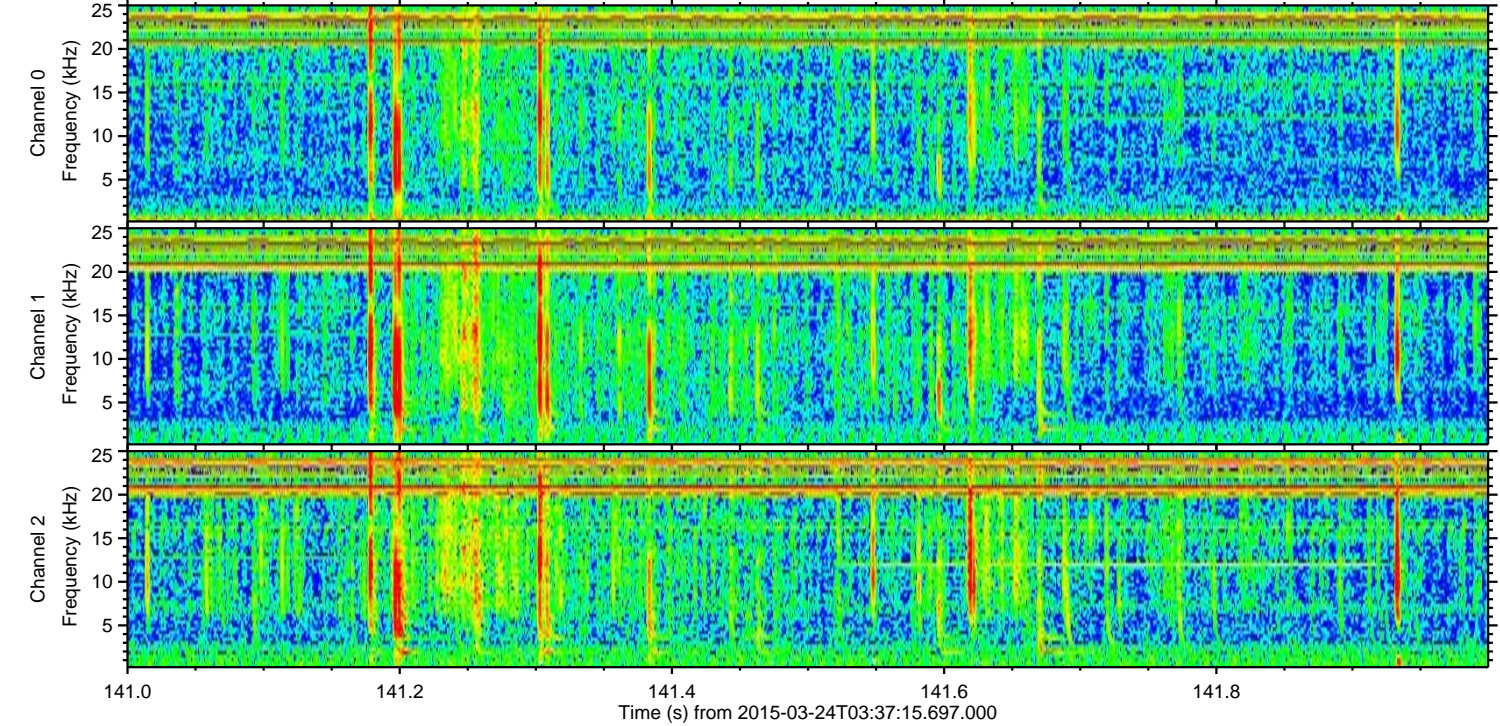
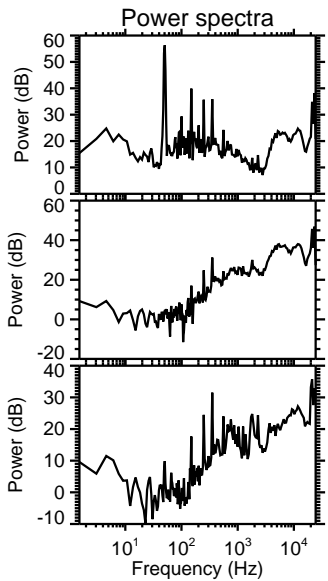
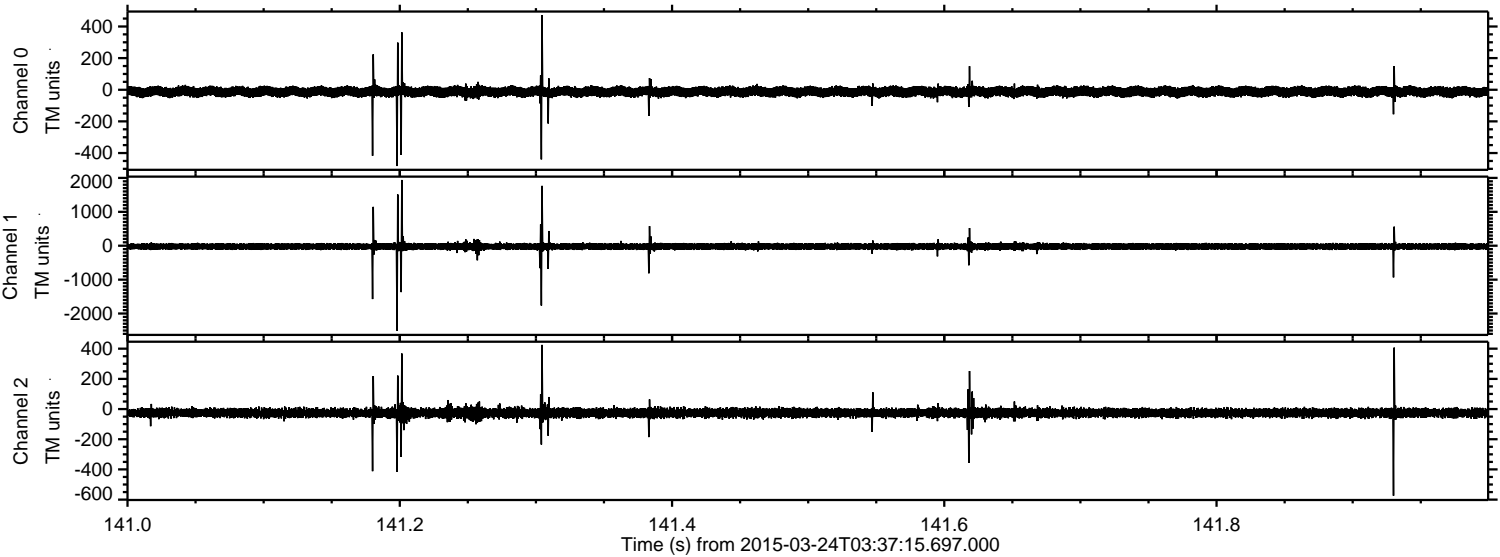

ELMAVAN 3D WAVEFORMS (Measured data sampled at 50 kHz) 49740 packets of 144 samples from 2015-03-24T03:37:15.697.000. Part 111/144

Processed Tue Mar 24 05:51:02 2015 by ELM ver.2012-10-06 from 001__elm20150324_033714__dat00.bin

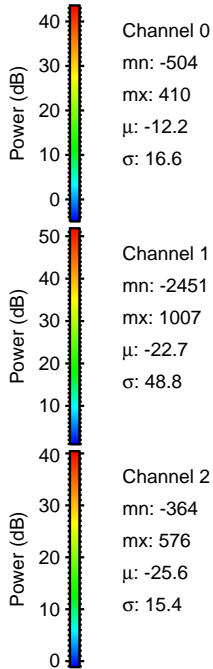
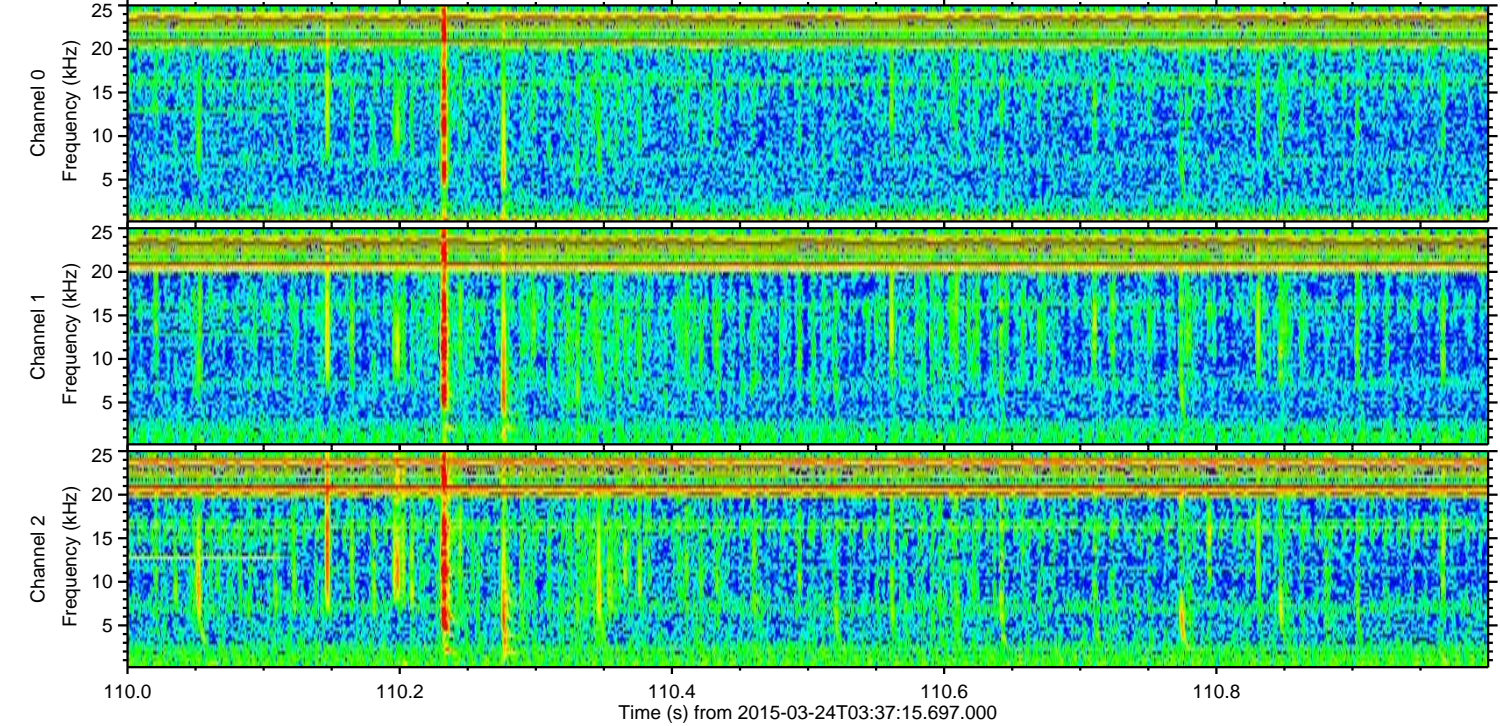
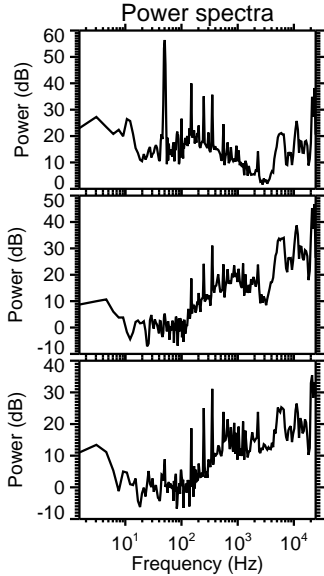
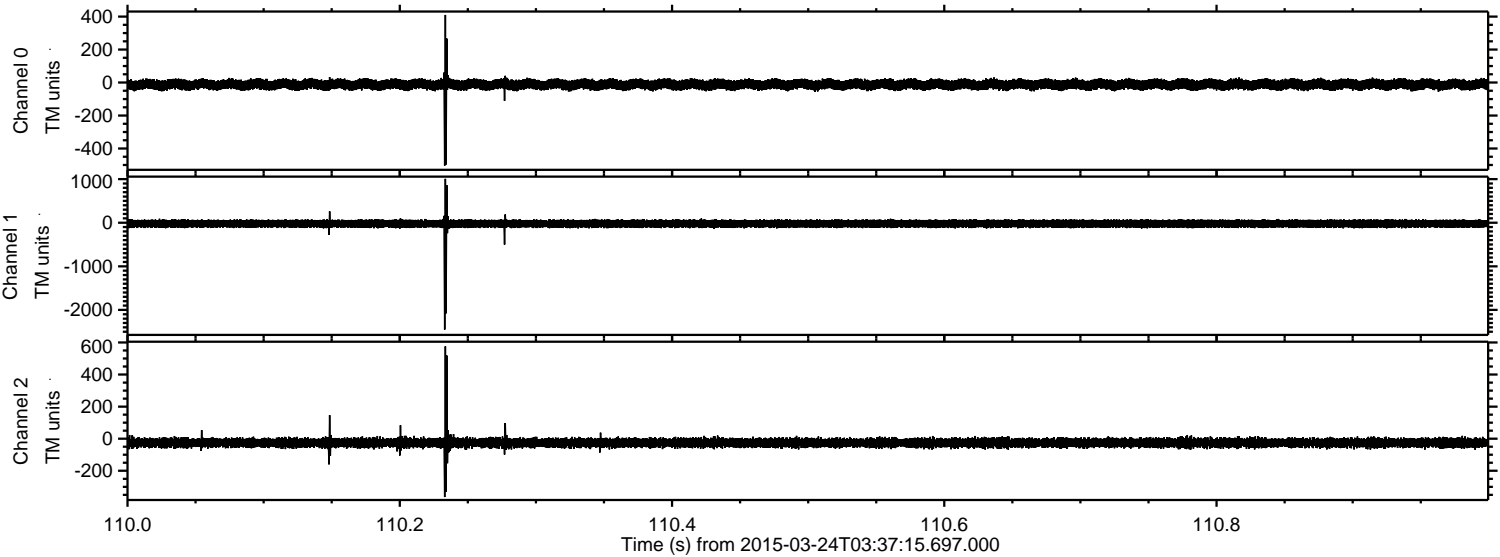

ELMAVAN 3D WAVEFORMS (Measured data sampled at 50 kHz) 49740 packets of 144 samples from 2015-03-24T03:37:15.697.000. Part 133/144

