

# ELMAVAN 3D WAVEFORMS (Measured data sampled at 50 kHz) 49788 packets of 144 samples from 2015-03-24T03:12:14.819.000.

Processed Tue Mar 24 04:19:09 2015 by ELM ver.2012-10-06 from 001\_\_elm20150324\_031213\_\_dat00.bin

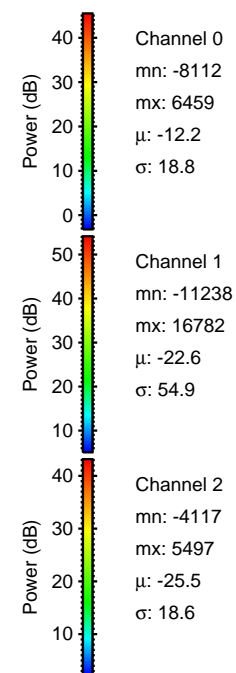

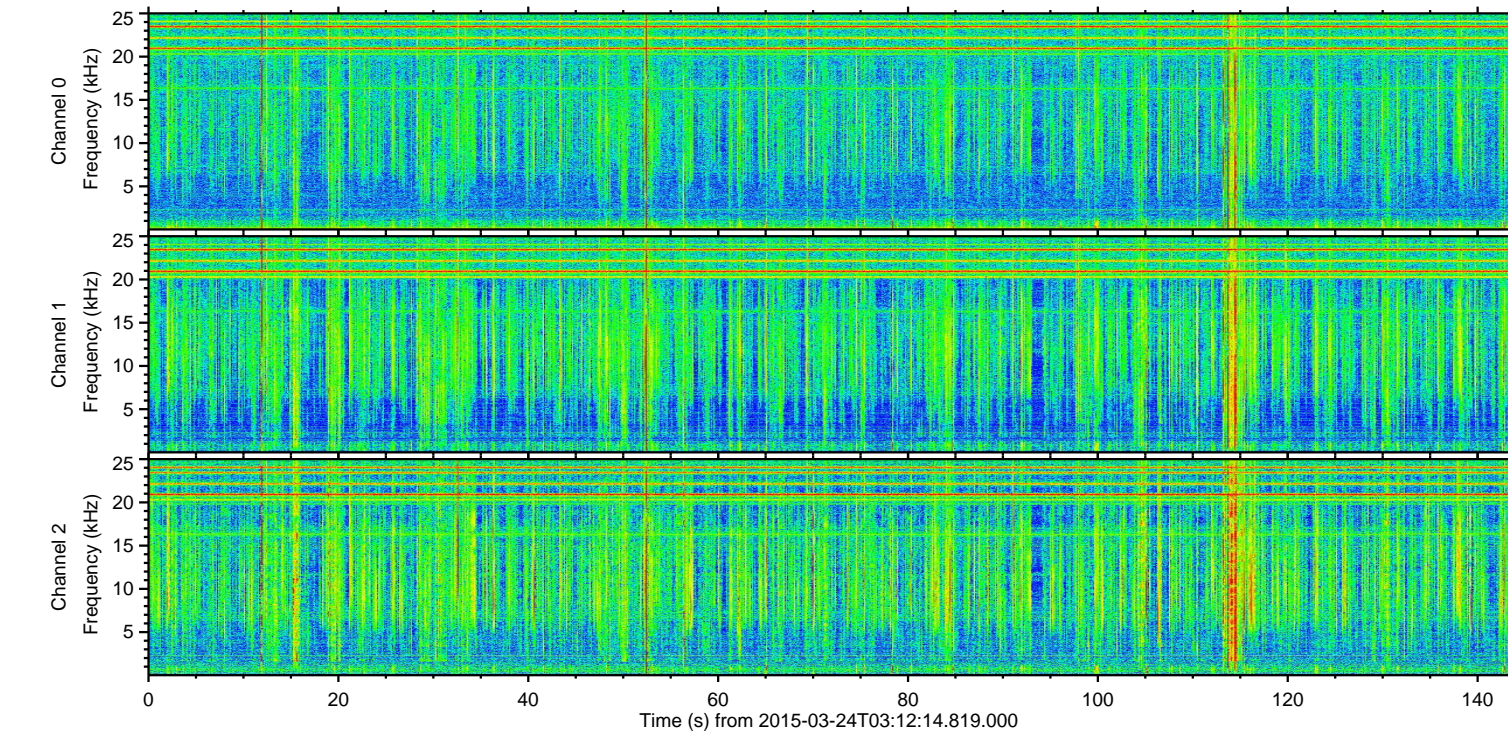
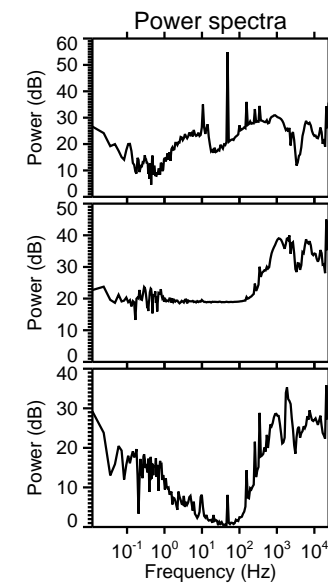
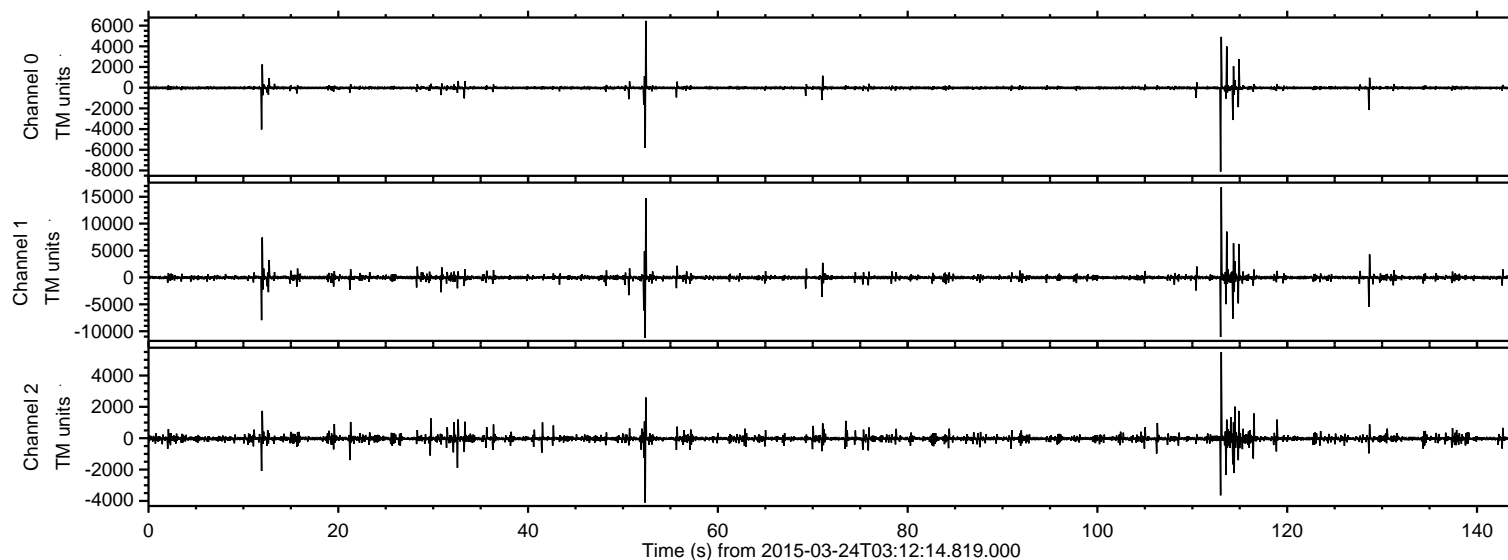

ELMAVAN 3D WAVEFORMS (Measured data sampled at 50 kHz) 49788 packets of 144 samples from 2015-03-24T03:12:14.819.000. Part 114/144

Processed Tue Mar 24 04:19:20 2015 by ELM ver.2012-10-06 from 001\_\_elm20150324\_031213\_\_dat00.bin

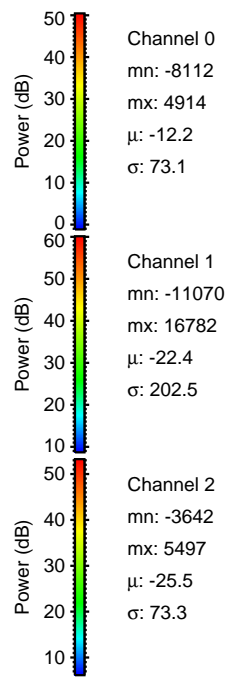
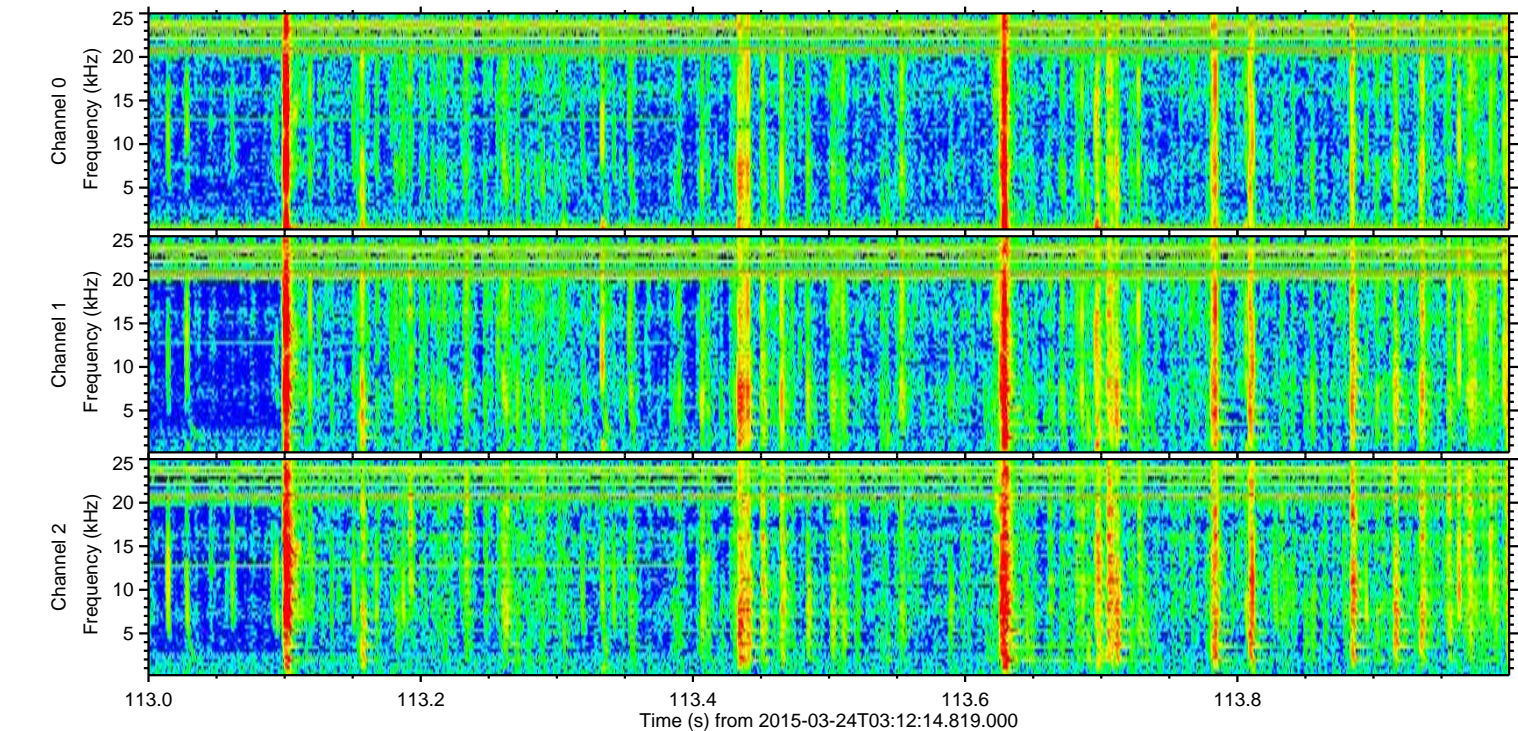
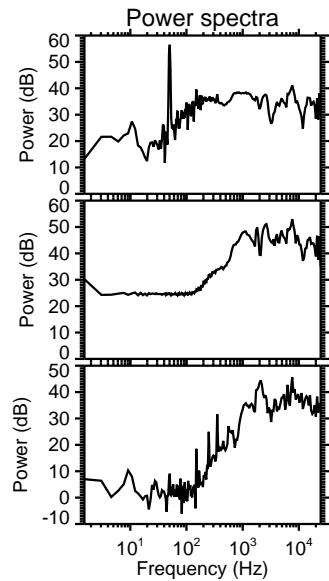
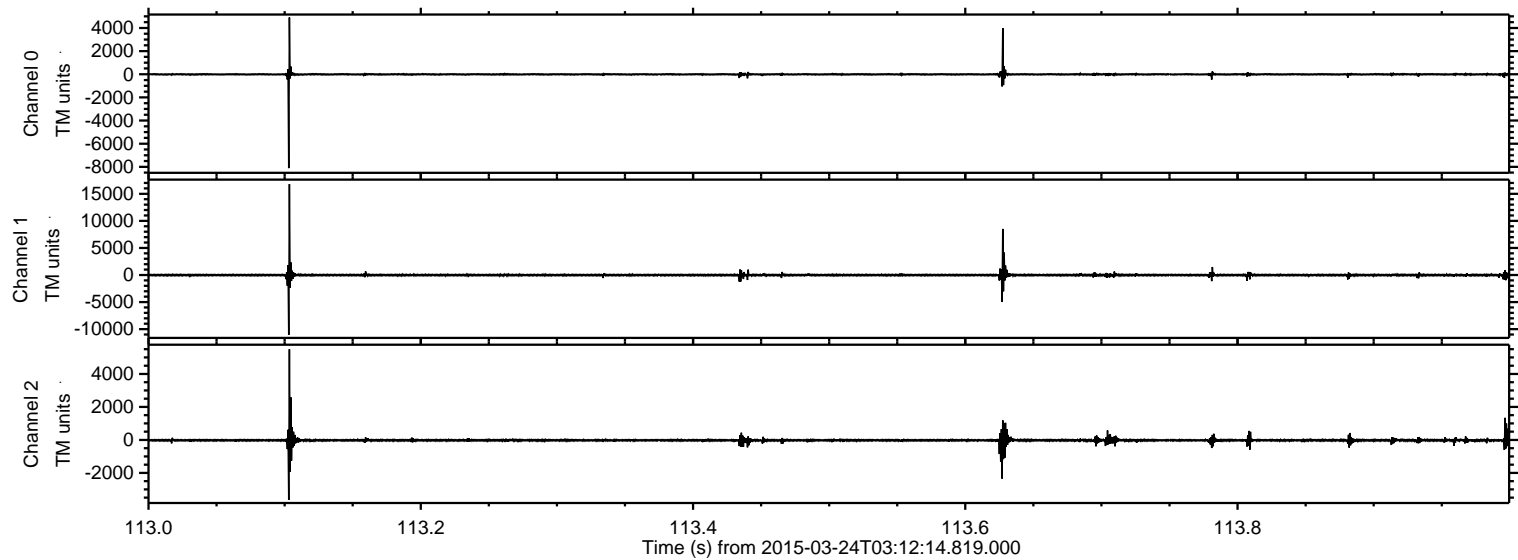



Processed Tue Mar 24 04:19:21 2015 by ELM ver.2012-10-06 from 001\_\_elm20150324\_031213\_\_dat00.bin

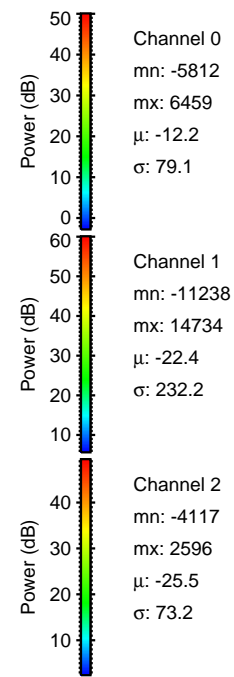
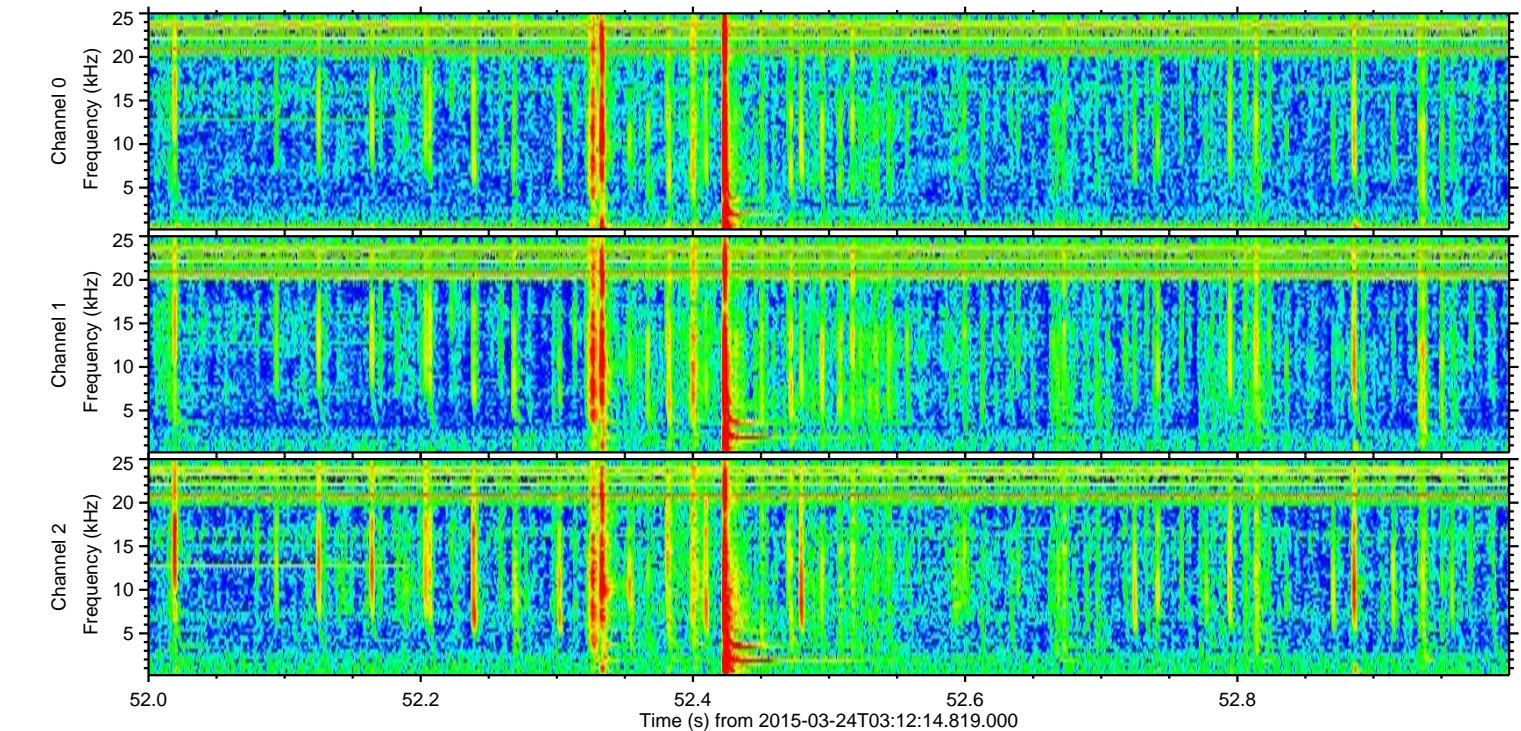
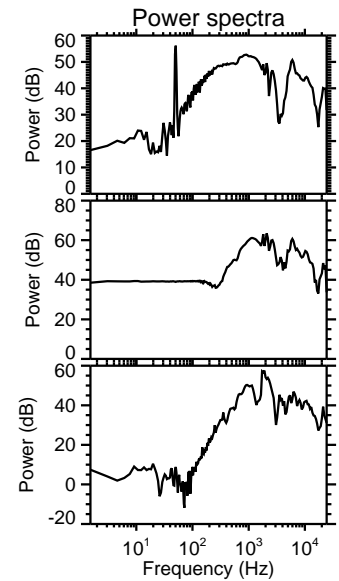
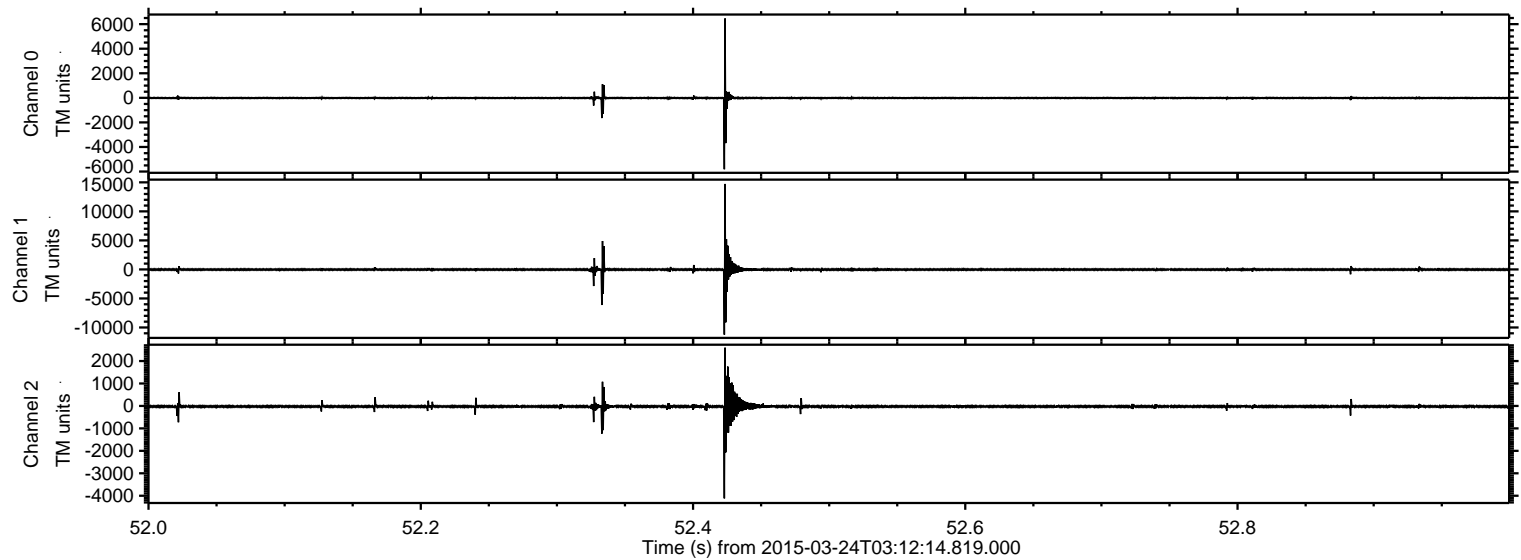



ELMAVAN 3D WAVEFORMS (Measured data sampled at 50 kHz) 49788 packets of 144 samples from 2015-03-24T03:12:14.819.000. Part 12/144

Processed Tue Mar 24 04:19:22 2015 by ELM ver.2012-10-06 from 001\_\_elm20150324\_031213\_\_dat00.bin

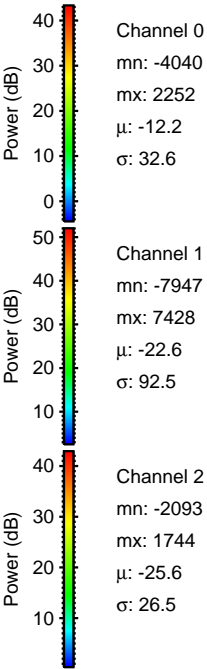
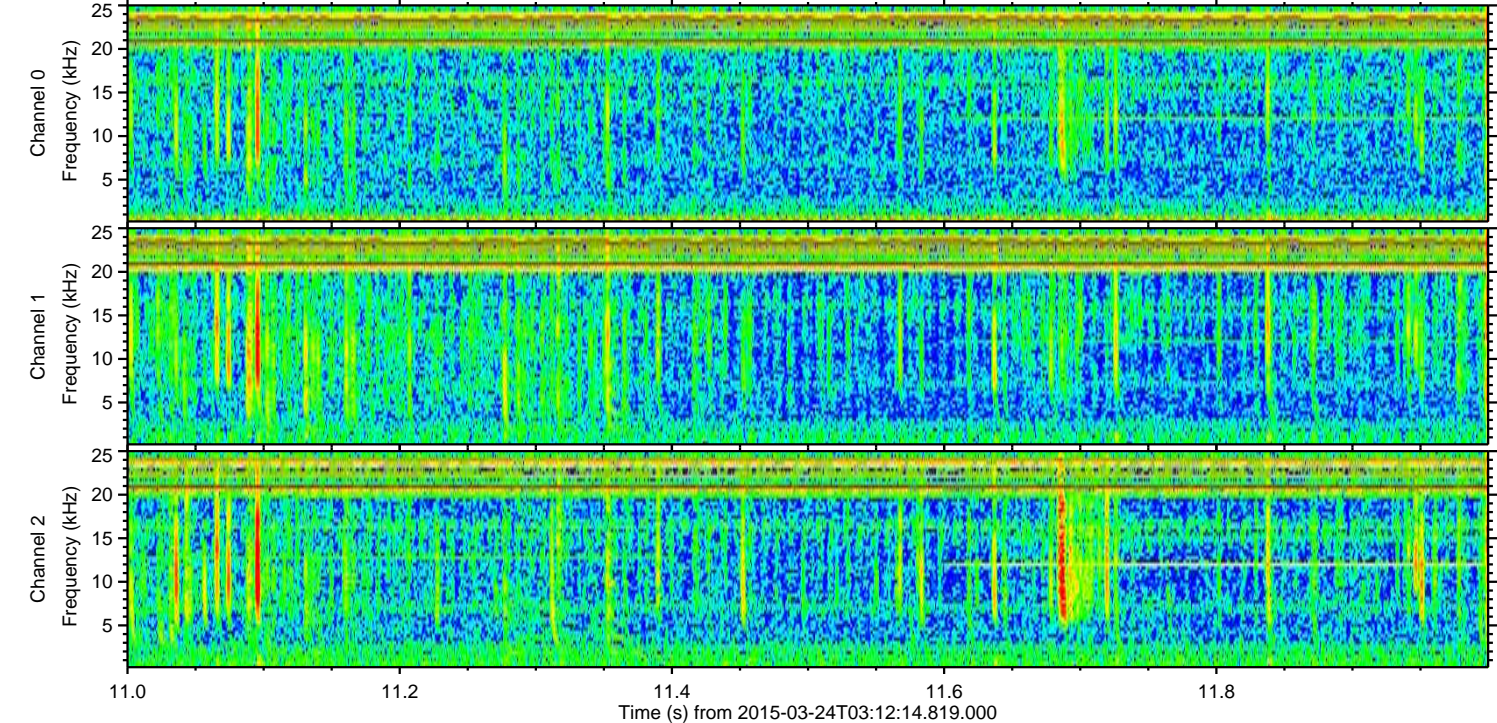
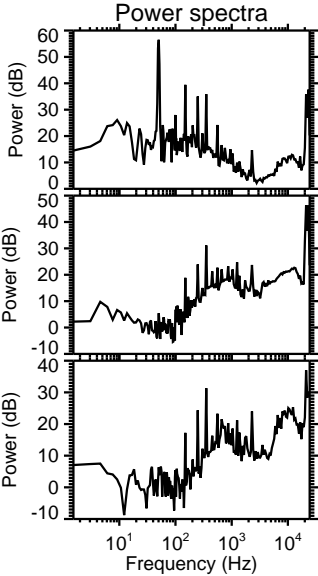
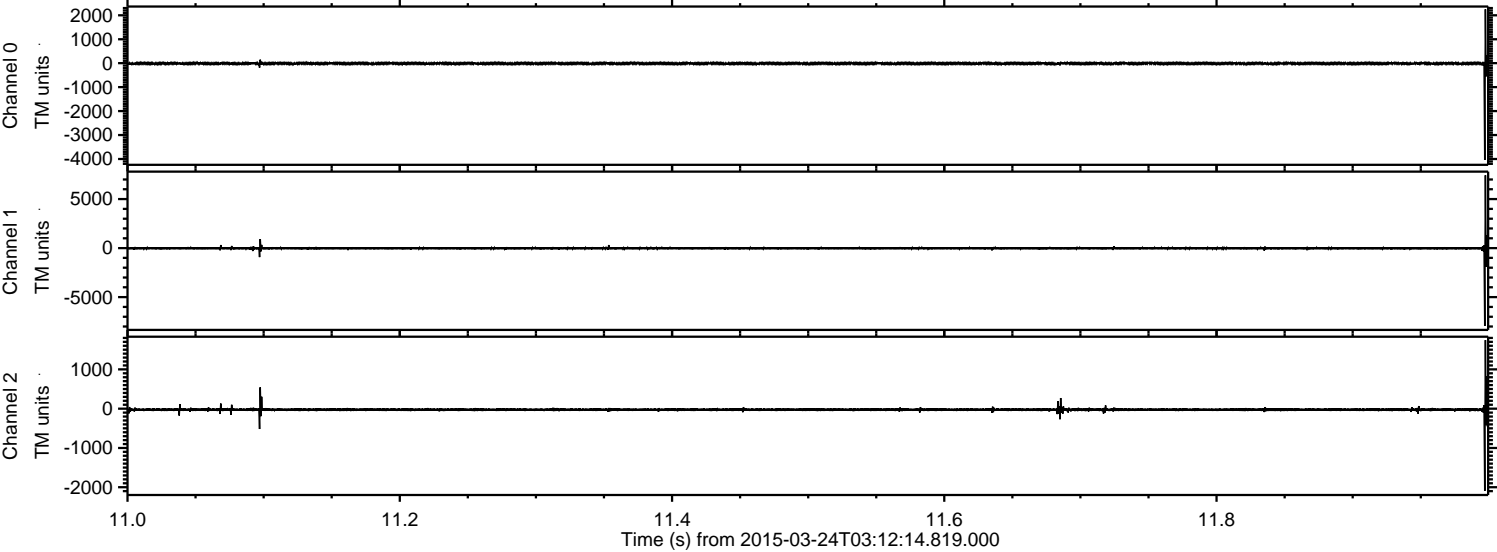



ELMAVAN 3D WAVEFORMS (Measured data sampled at 50 kHz) 49788 packets of 144 samples from 2015-03-24T03:12:14.819.000. Part 115/144

Processed Tue Mar 24 04:19:23 2015 by ELM ver.2012-10-06 from 001\_\_elm20150324\_031213\_\_dat00.bin

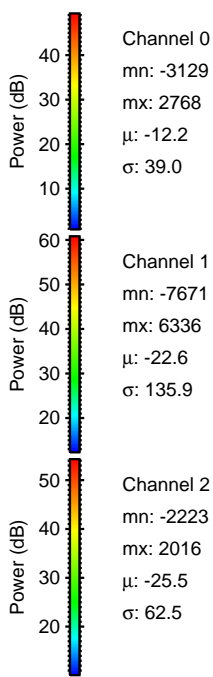
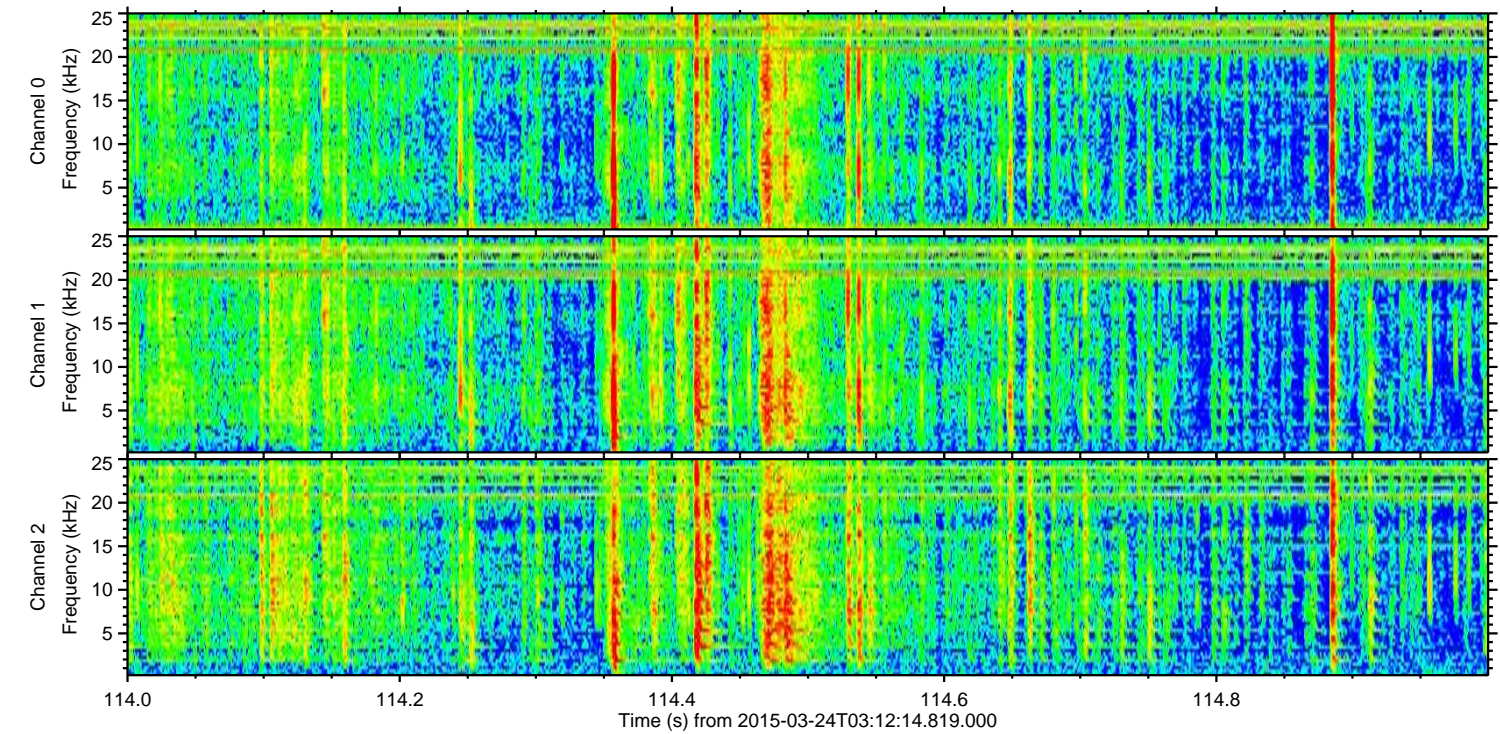
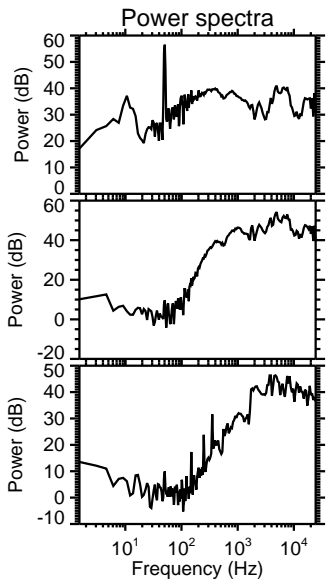
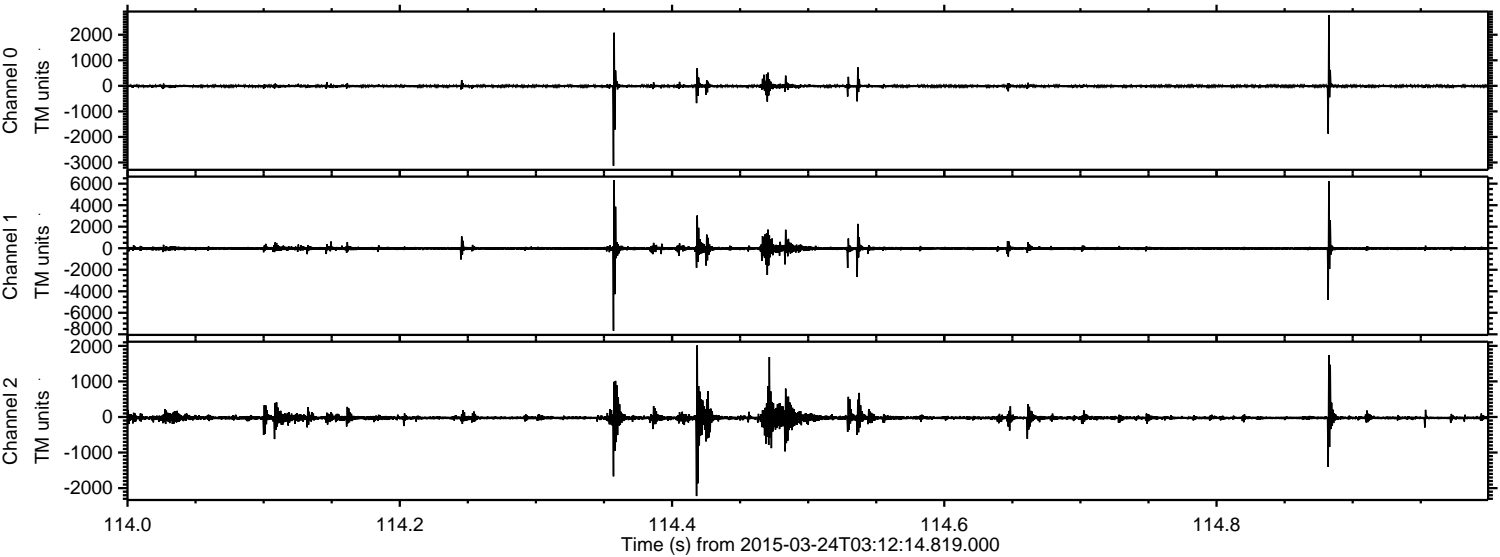



ELMAVAN 3D WAVEFORMS (Measured data sampled at 50 kHz) 49788 packets of 144 samples from 2015-03-24T03:12:14.819.000. Part 129/144

Processed Tue Mar 24 04:19:24 2015 by ELM ver.2012-10-06 from 001\_\_elm20150324\_031213\_\_dat00.bin

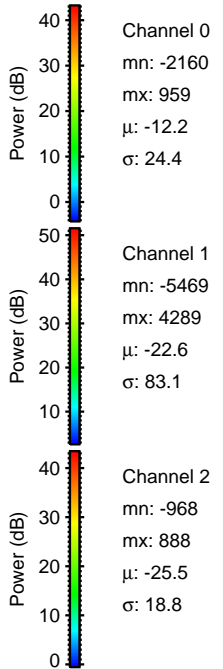
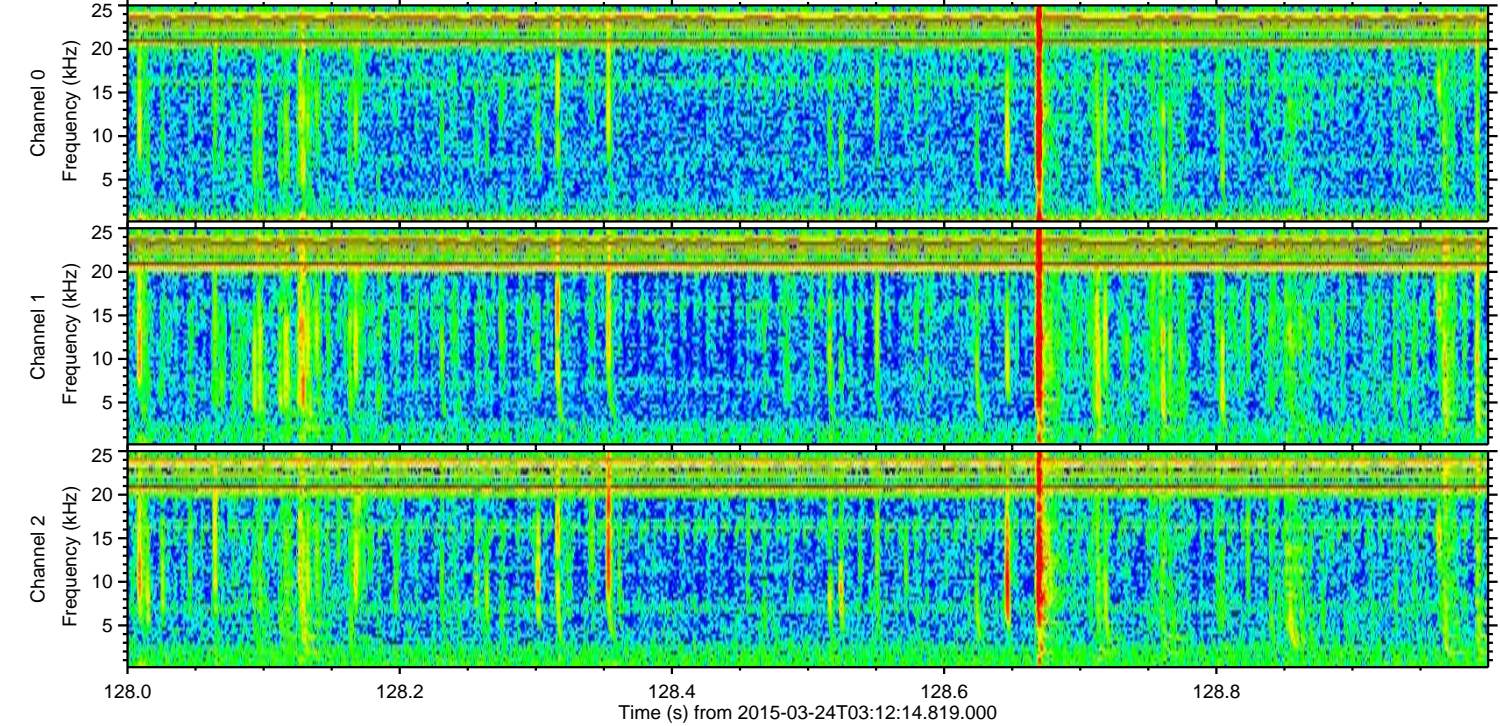
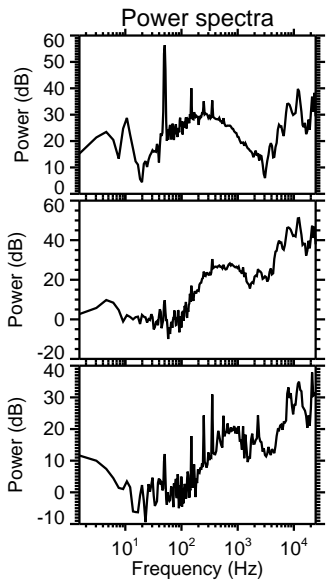
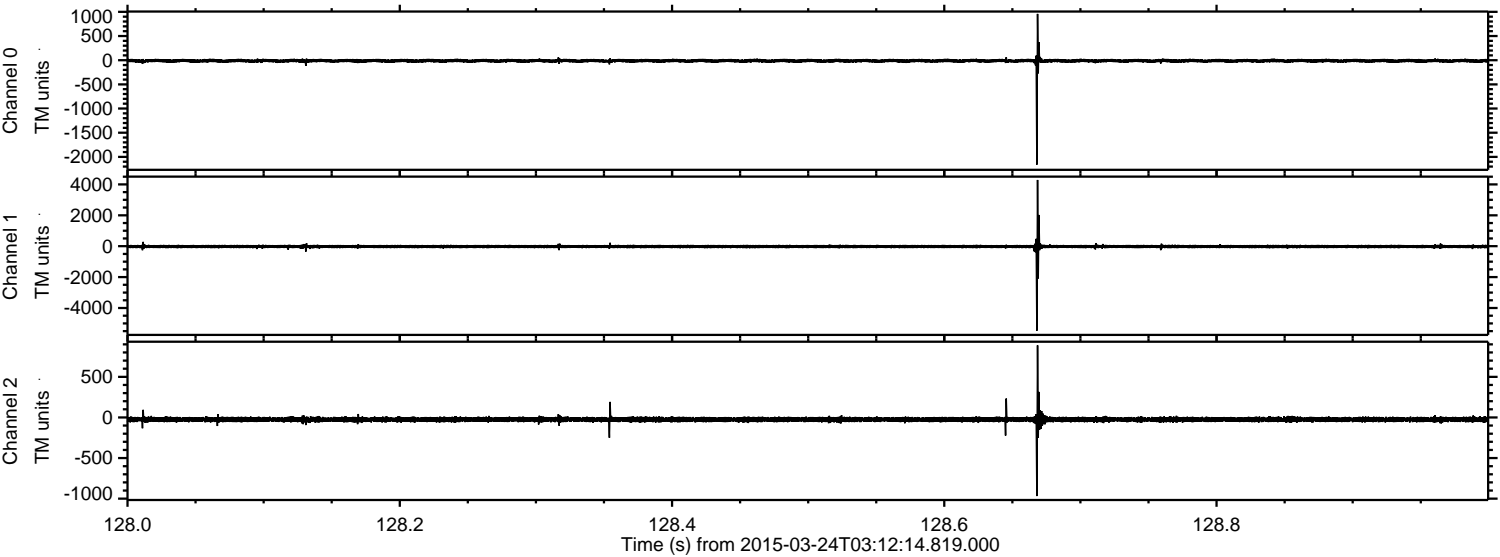



Processed Tue Mar 24 04:19:25 2015 by ELM ver.2012-10-06 from 001\_\_elm20150324\_031213\_\_dat00.bin

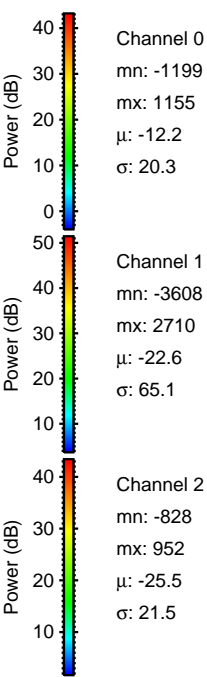
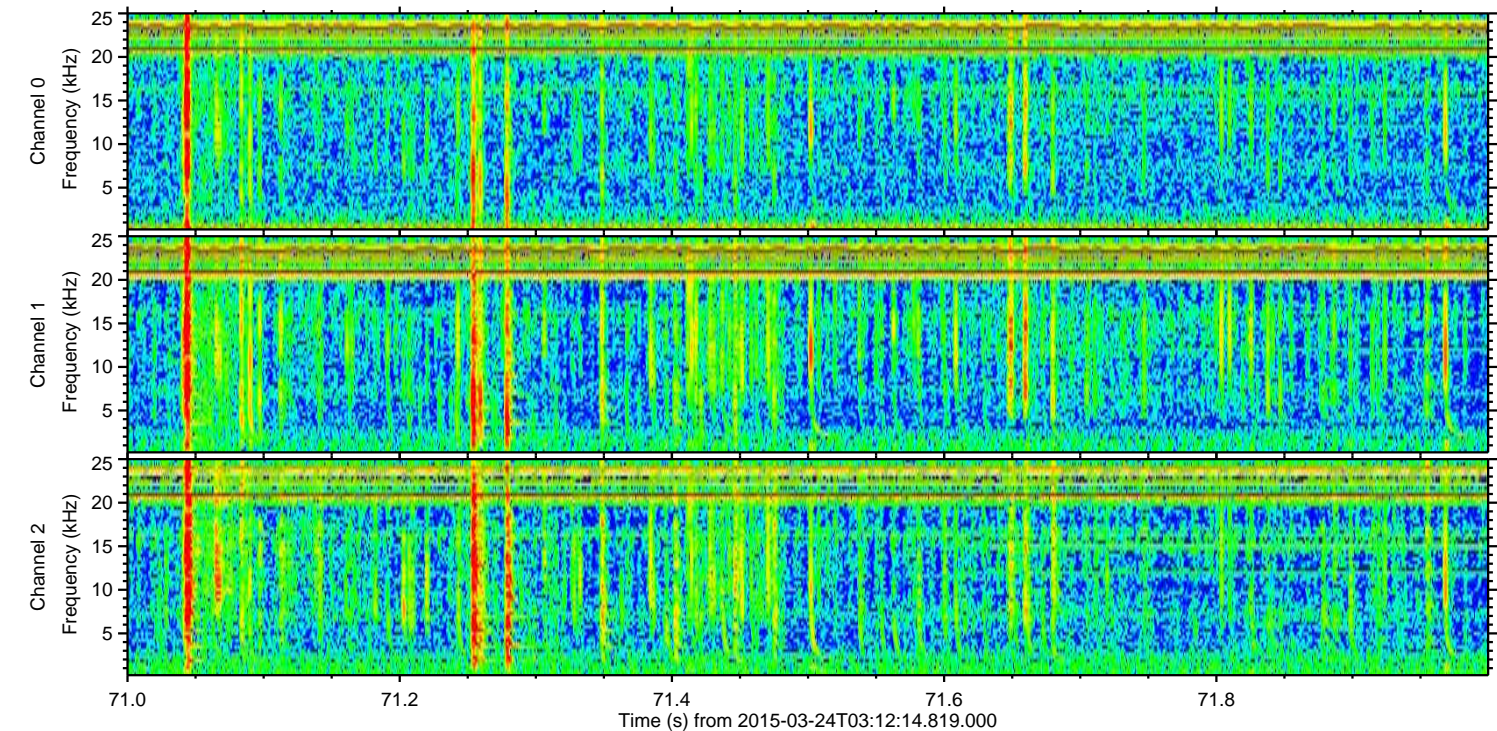
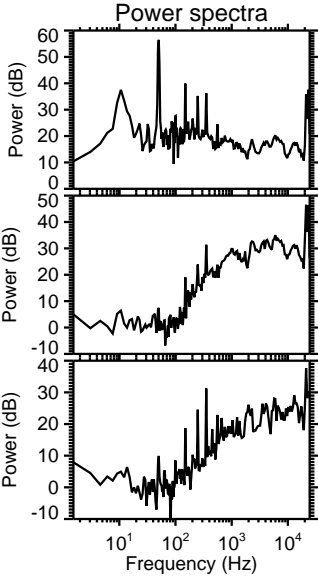
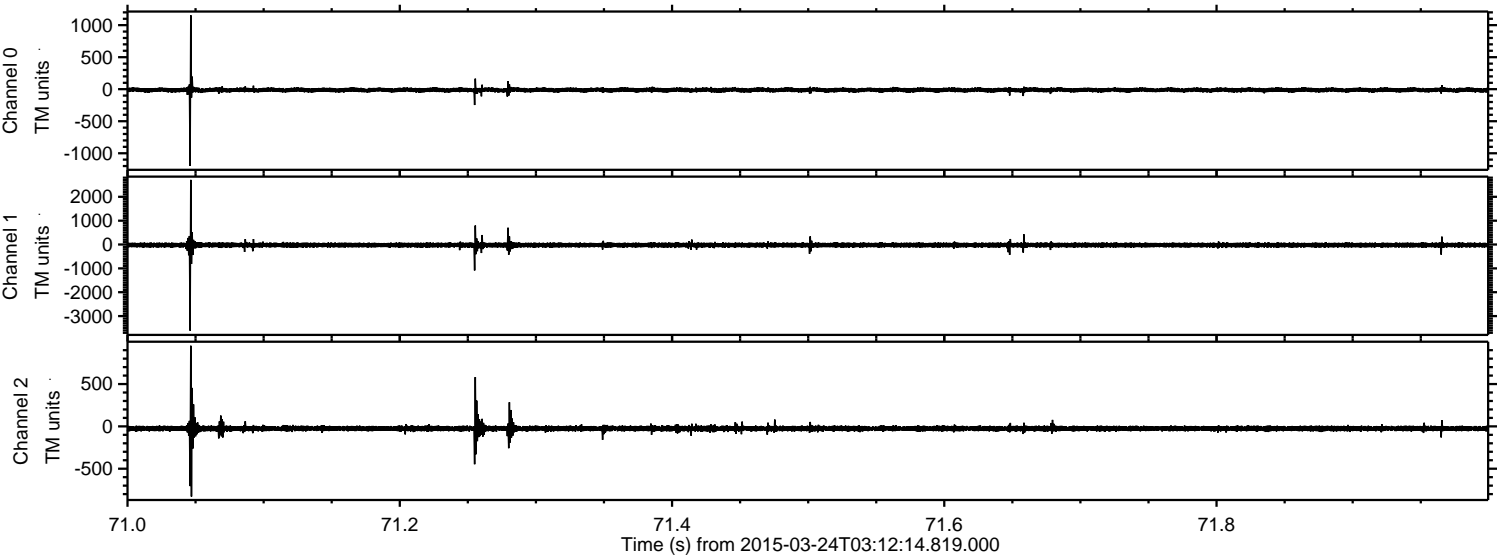



Processed Tue Mar 24 04:19:26 2015 by ELM ver.2012-10-06 from 001\_\_elm20150324\_031213\_\_dat00.bin

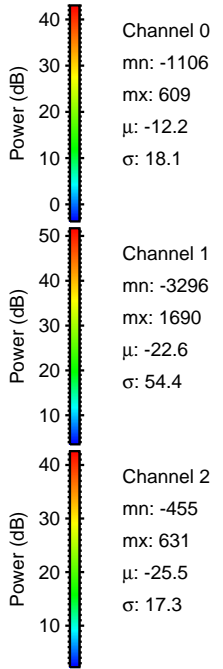
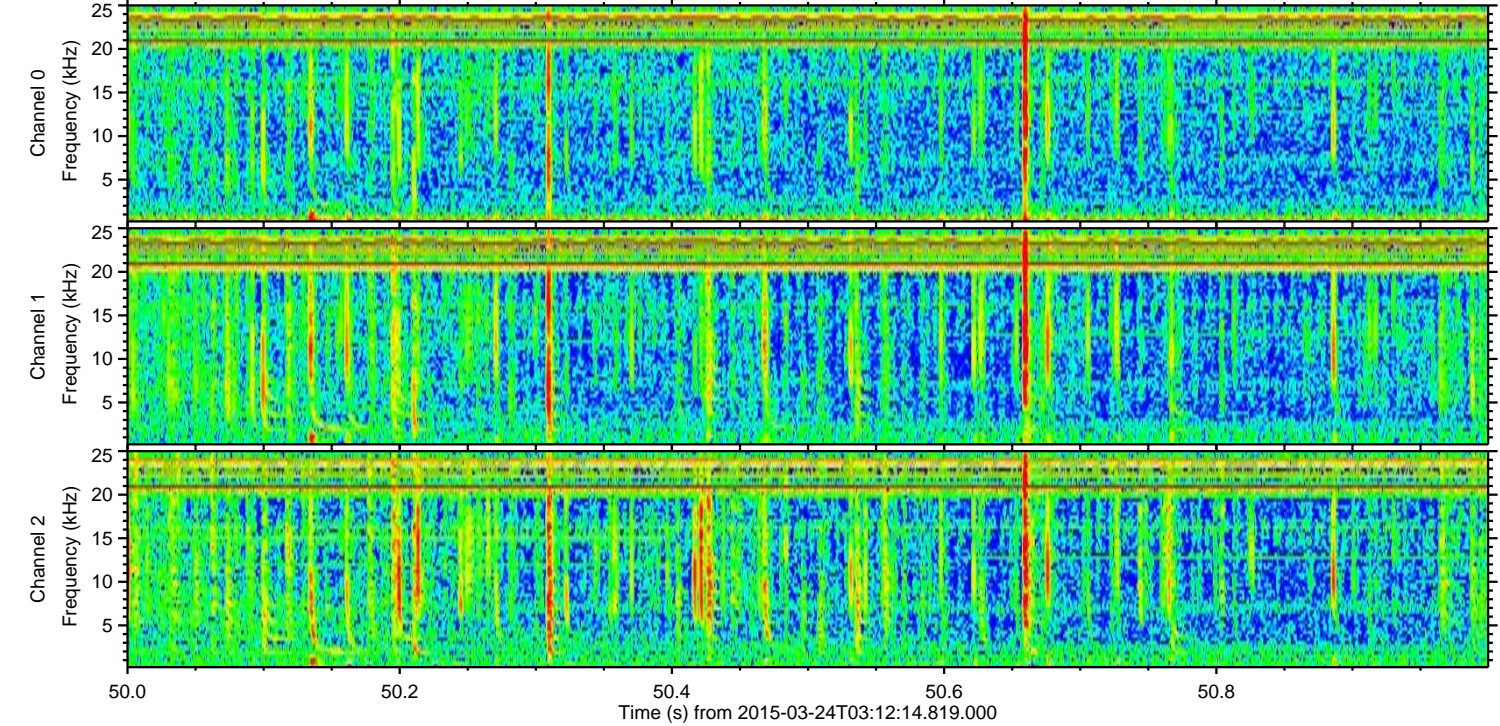
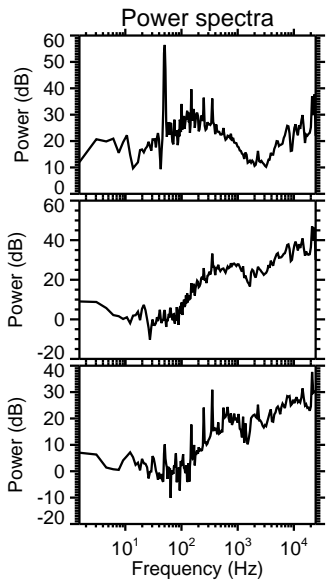
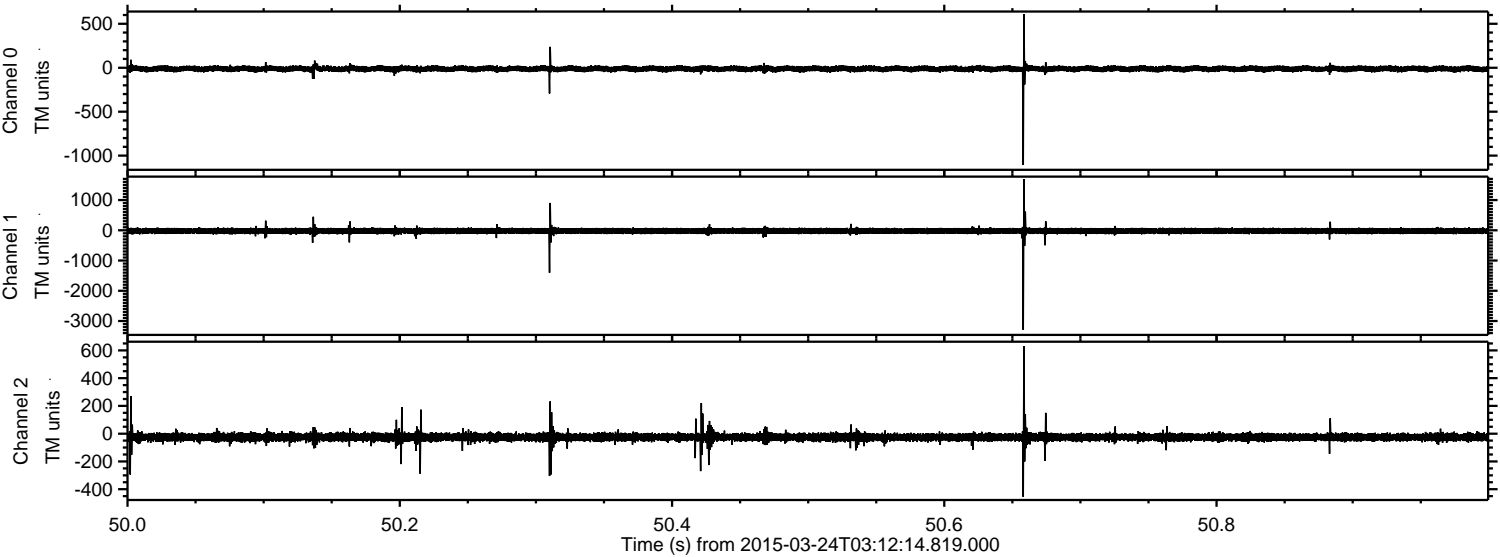

Channel 0  
mn: -1106  
mx: 609  
 $\mu$ : -12.2  
 $\sigma$ : 18.1

Channel 1  
mn: -3296  
mx: 1690  
 $\mu$ : -22.6  
 $\sigma$ : 54.4

Channel 2  
mn: -455  
mx: 631  
 $\mu$ : -25.5  
 $\sigma$ : 17.3



Processed Tue Mar 24 04:19:27 2015 by ELM ver.2012-10-06 from 001\_\_elm20150324\_031213\_\_dat00.bin

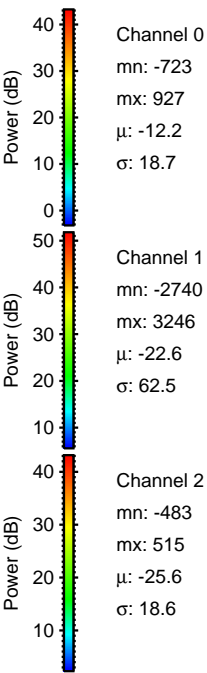
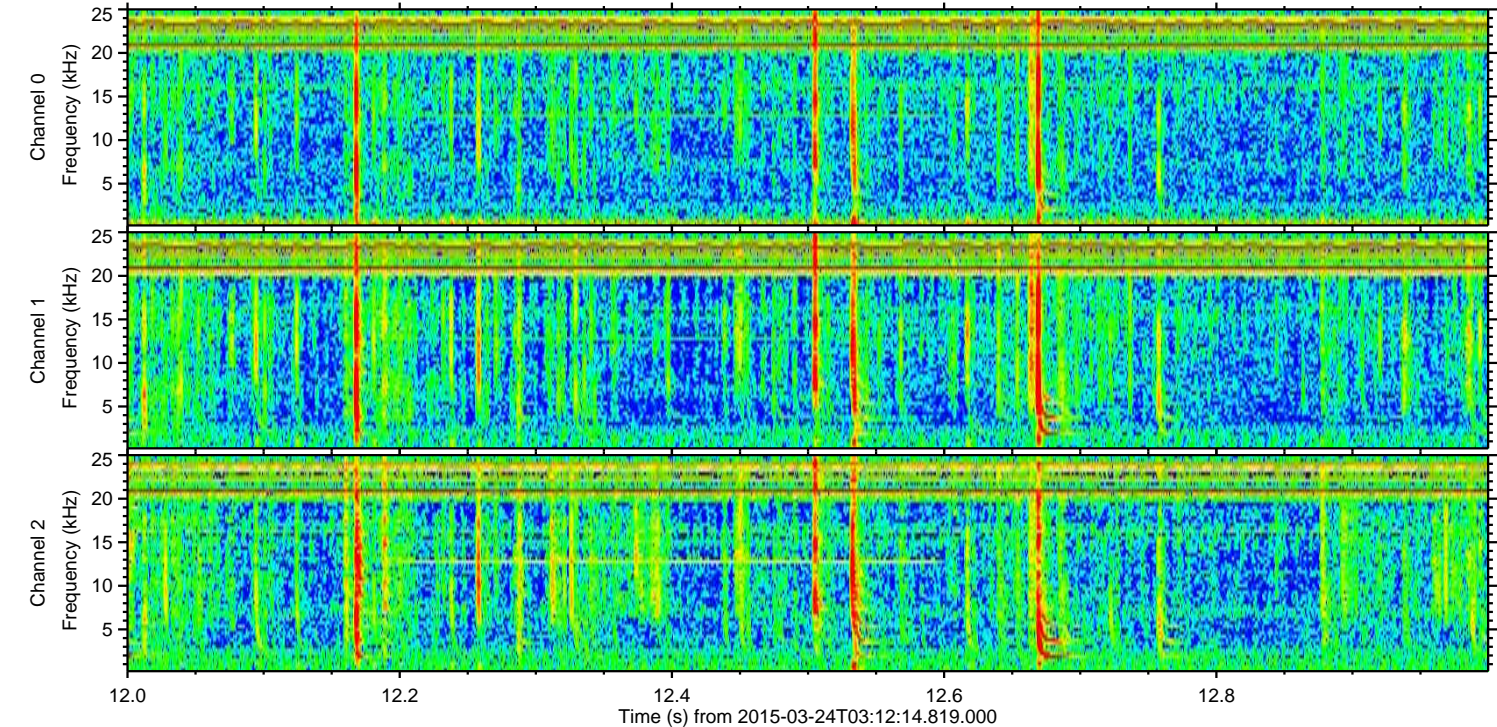
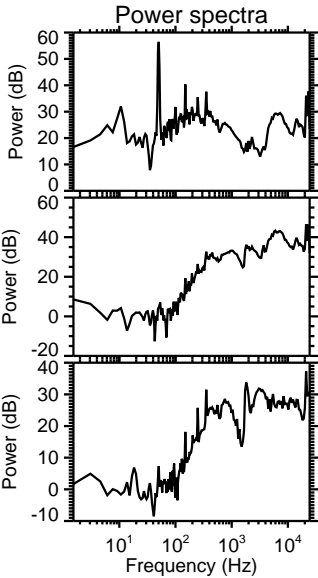
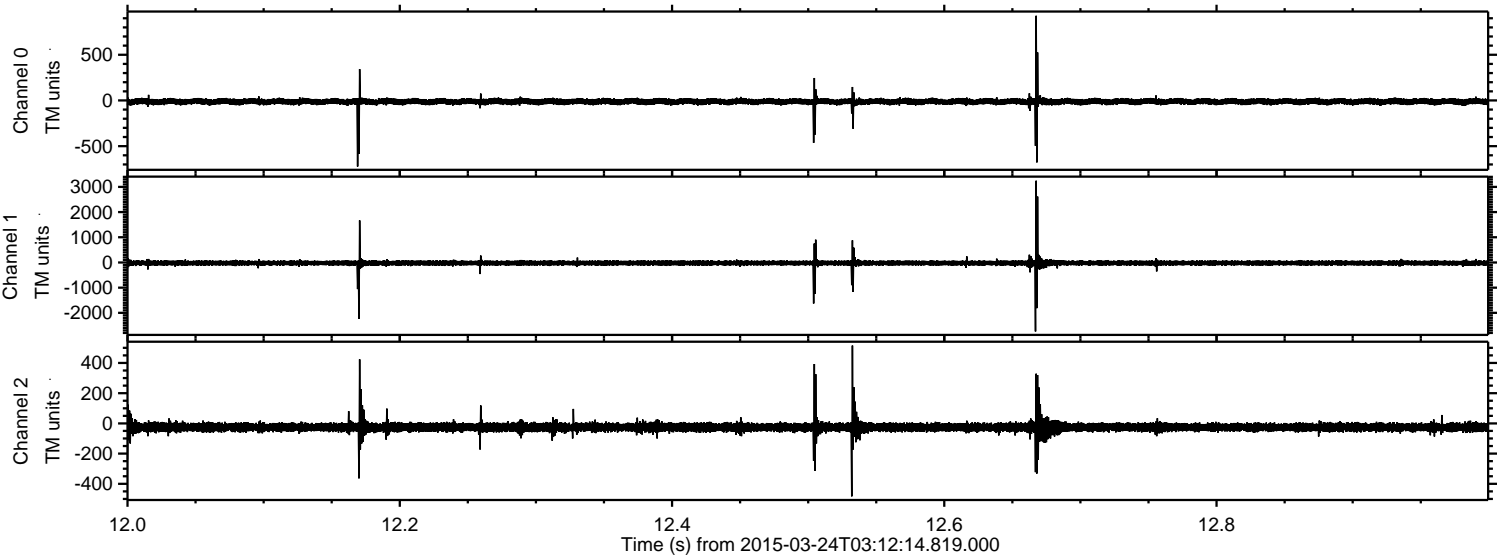

Channel 0  
mn: -723  
mx: 927  
 $\mu$ : -12.2  
 $\sigma$ : 18.7

Channel 1  
mn: -2740  
mx: 3246  
 $\mu$ : -22.6  
 $\sigma$ : 62.5

Channel 2  
mn: -483  
mx: 515  
 $\mu$ : -25.6  
 $\sigma$ : 18.6



Processed Tue Mar 24 04:19:28 2015 by ELM ver.2012-10-06 from 001\_\_elm20150324\_031213\_\_dat00.bin

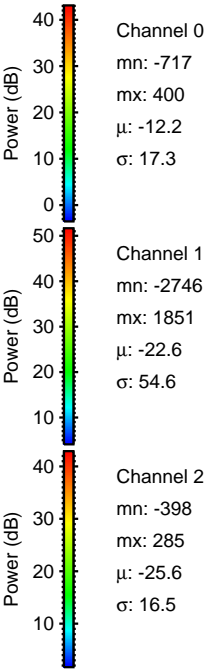
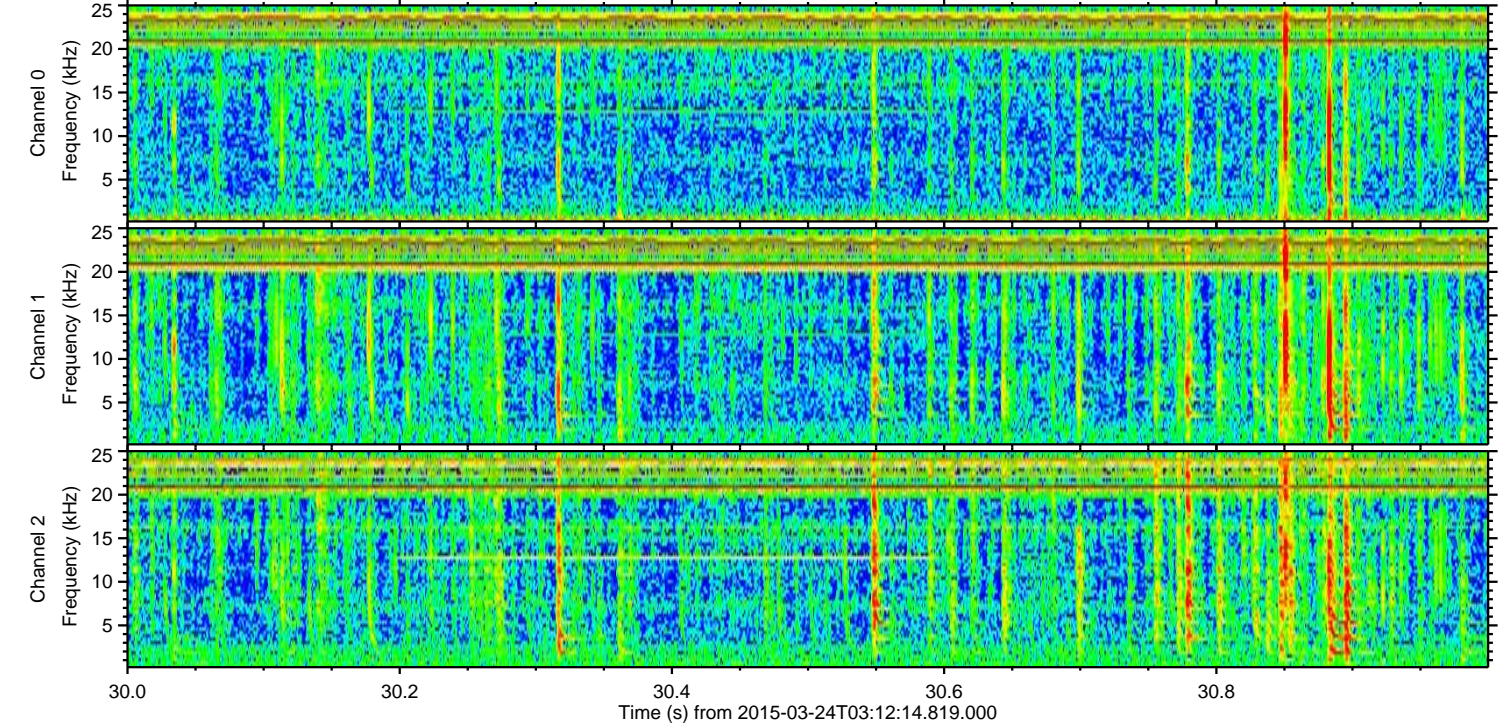
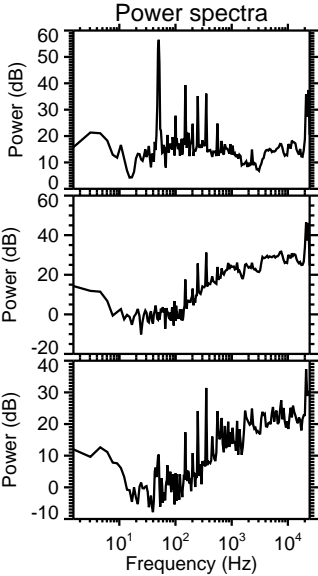
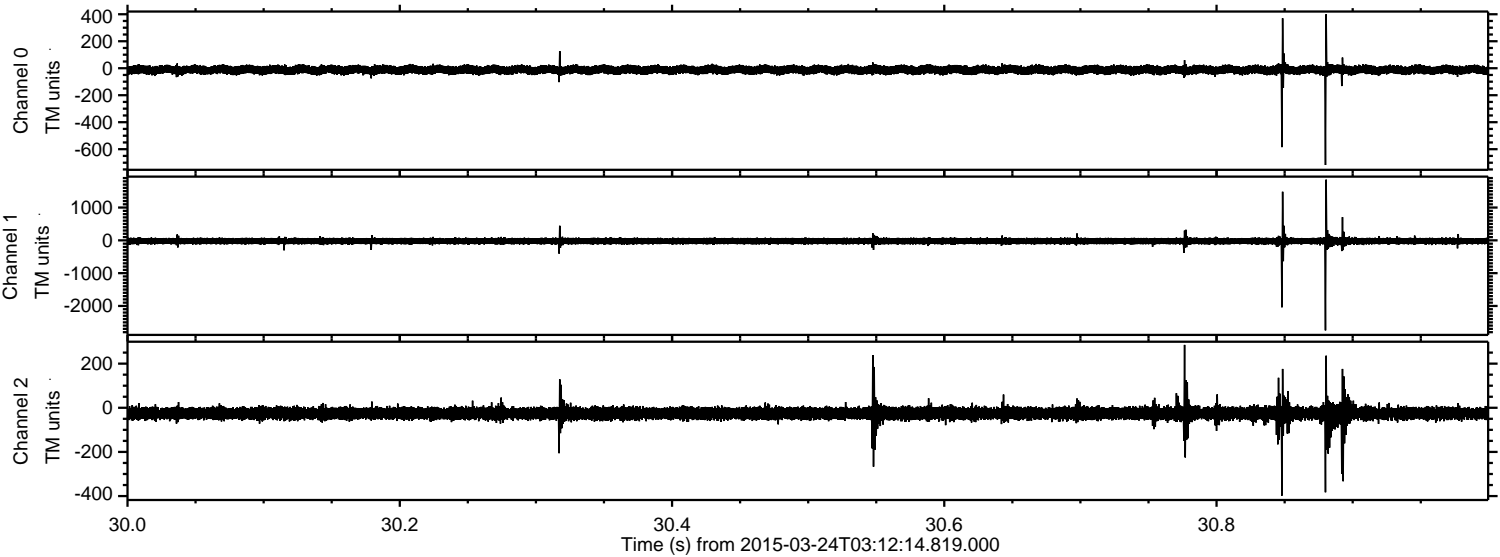



Processed Tue Mar 24 04:19:29 2015 by ELM ver.2012-10-06 from 001\_\_elm20150324\_031213\_\_dat00.bin

