

ELMAVAN 3D WAVEFORMS (Measured data sampled at 50 kHz) 49759 packets of 144 samples from 2015-03-24T01:02:10.223.000.

Processed Tue Mar 24 02:09:59 2015 by ELM ver.2012-10-06 from 001__elm20150324_010209__dat00.bin

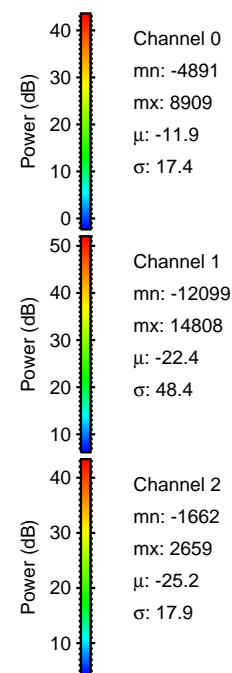
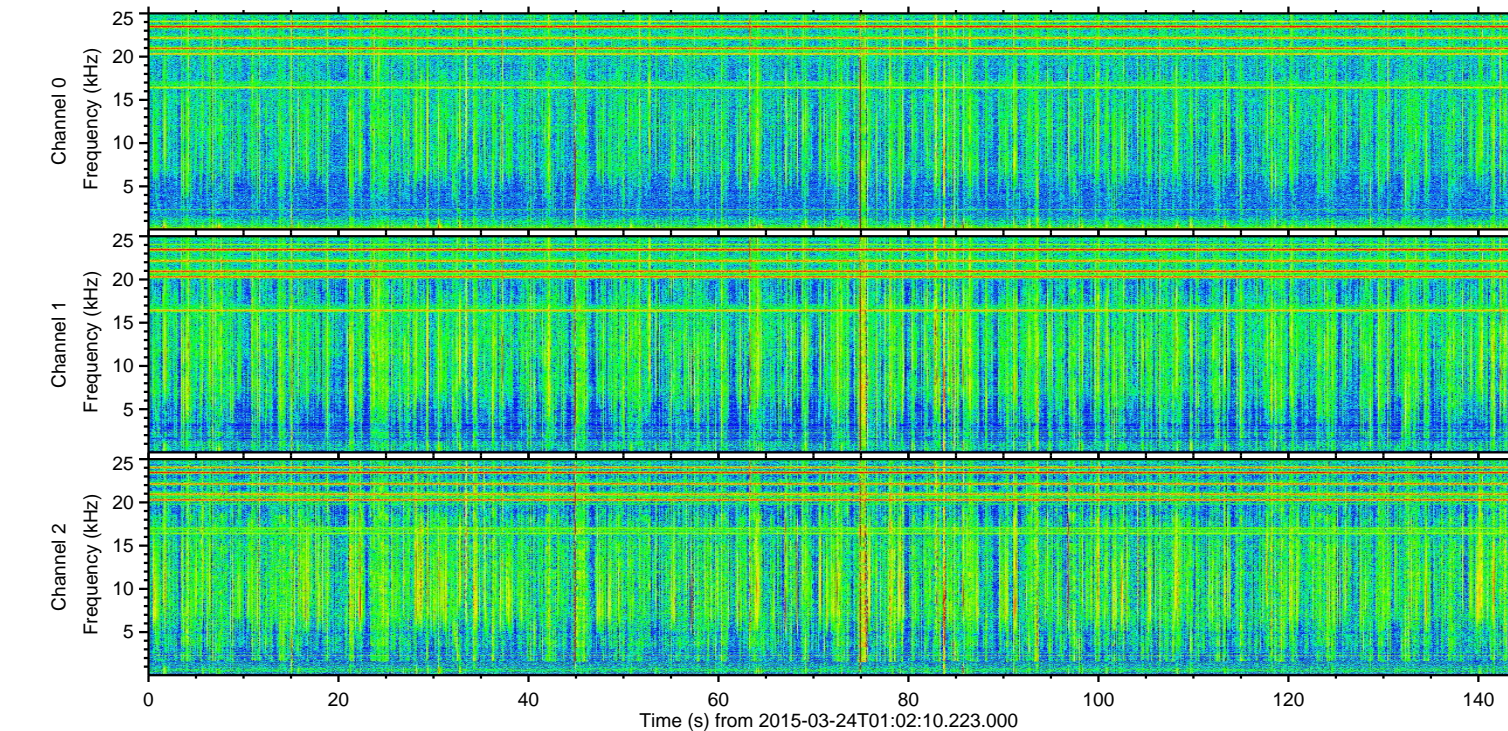
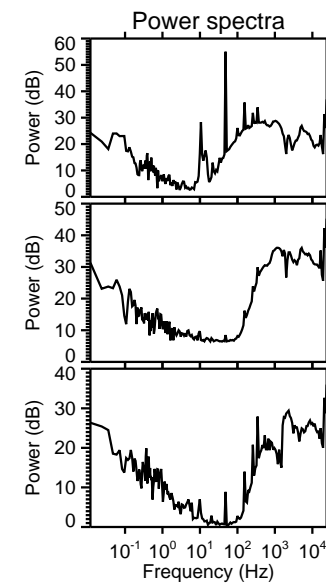
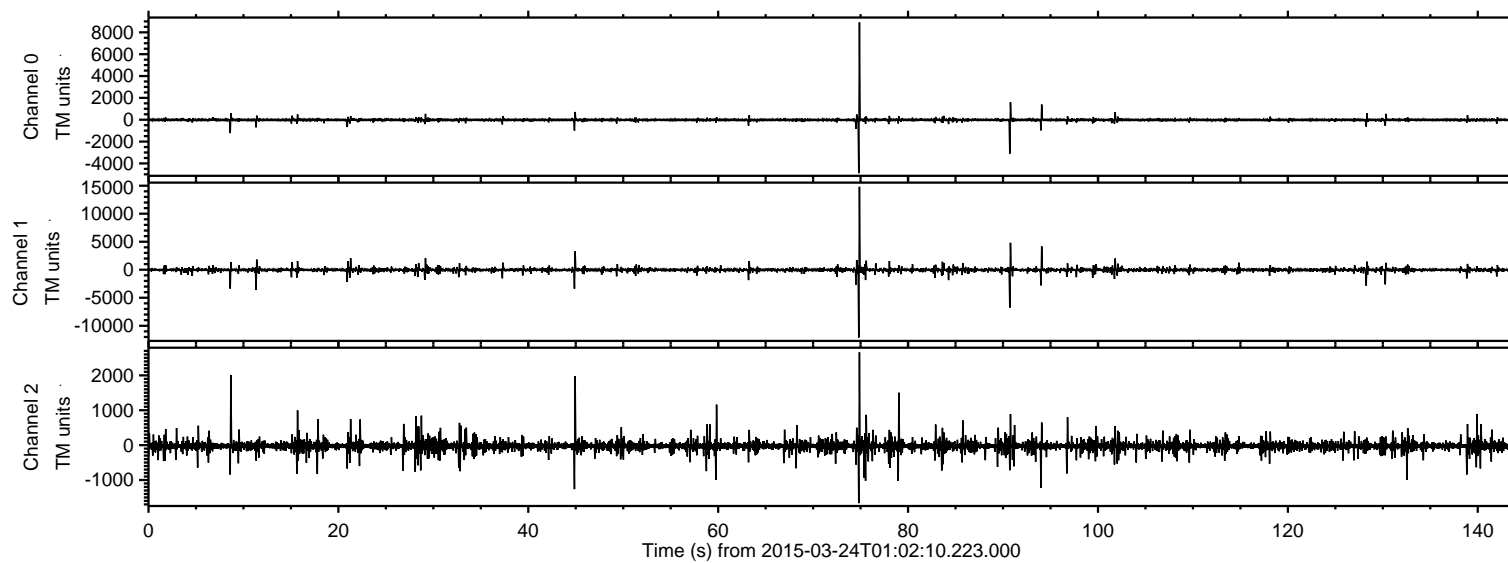

ELMAVAN 3D WAVEFORMS (Measured data sampled at 50 kHz) 49759 packets of 144 samples from 2015-03-24T01:02:10.223.000. Part 75/144

Processed Tue Mar 24 02:10:11 2015 by ELM ver.2012-10-06 from 001__elm20150324_010209__dat00.bin

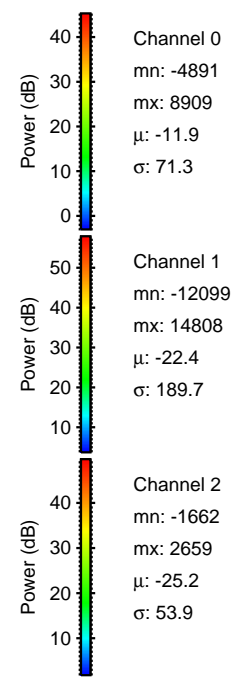
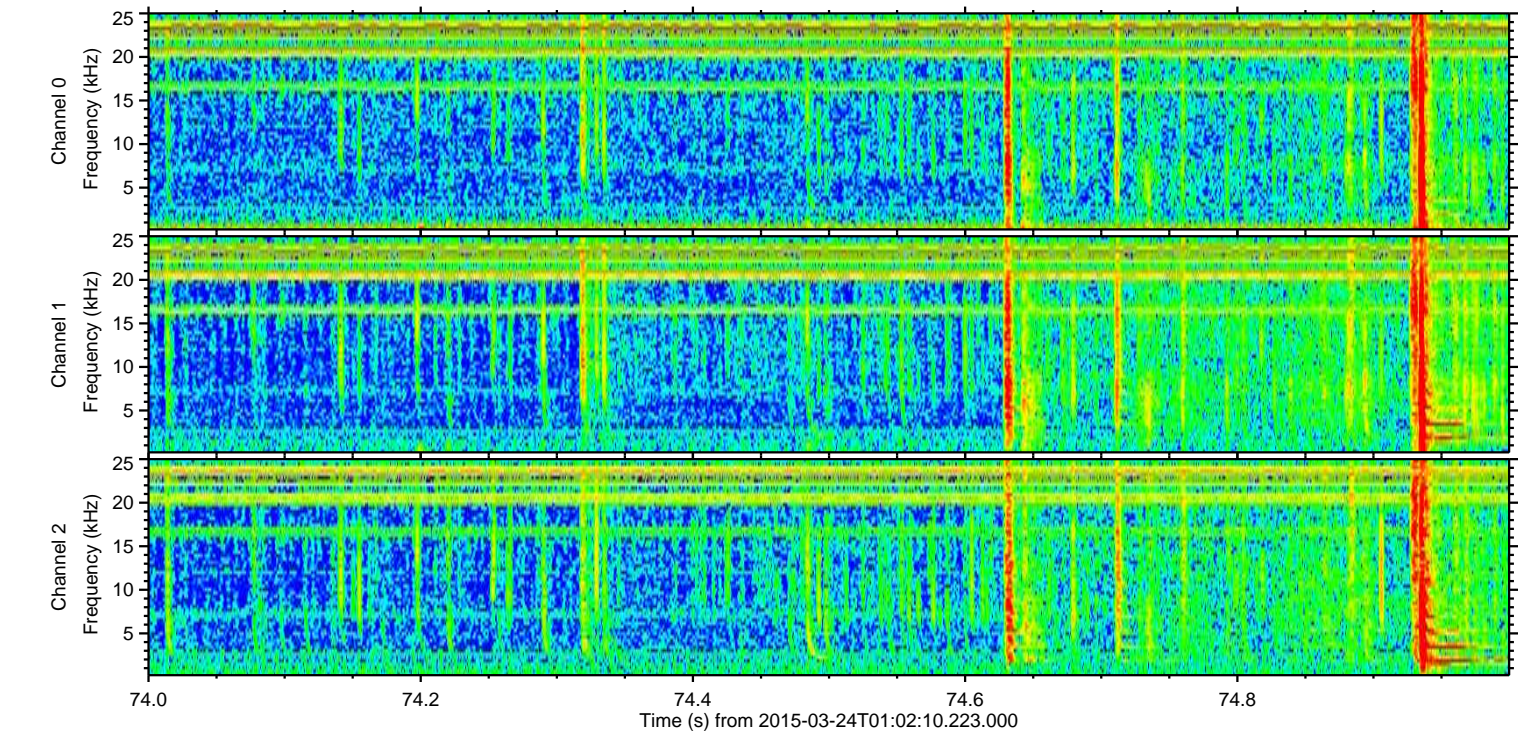
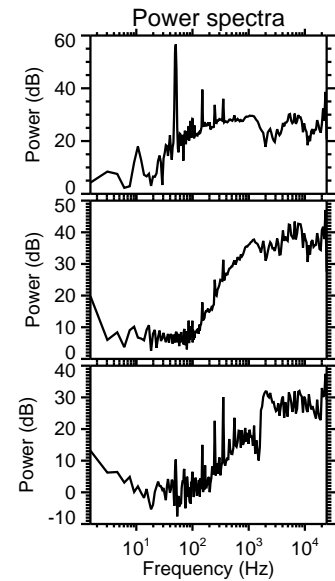
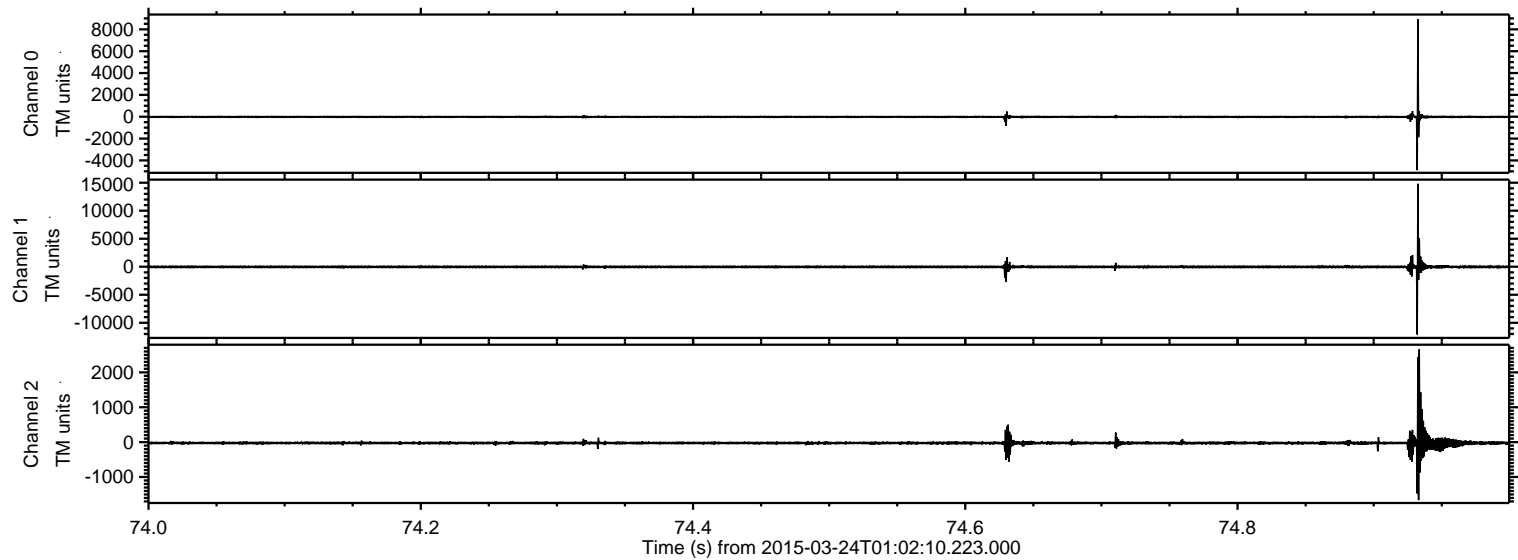

Processed Tue Mar 24 02:10:12 2015 by ELM ver.2012-10-06 from 001__elm20150324_010209__dat00.bin

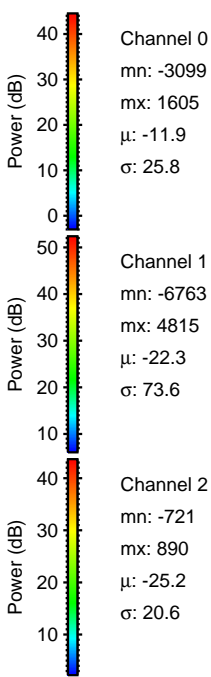
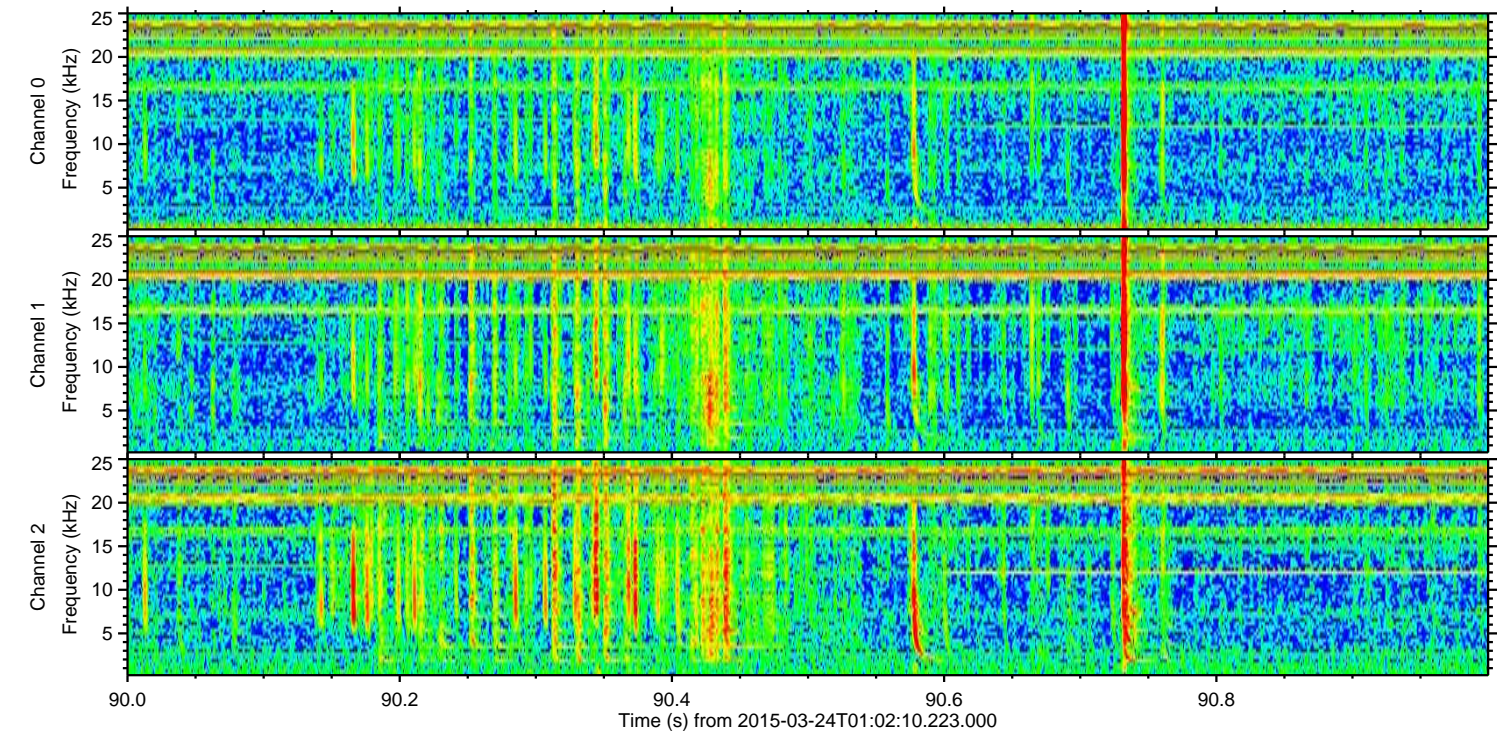
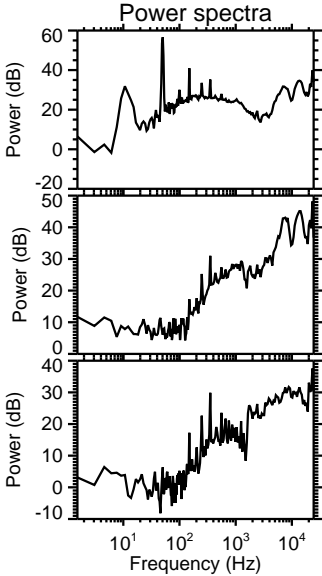
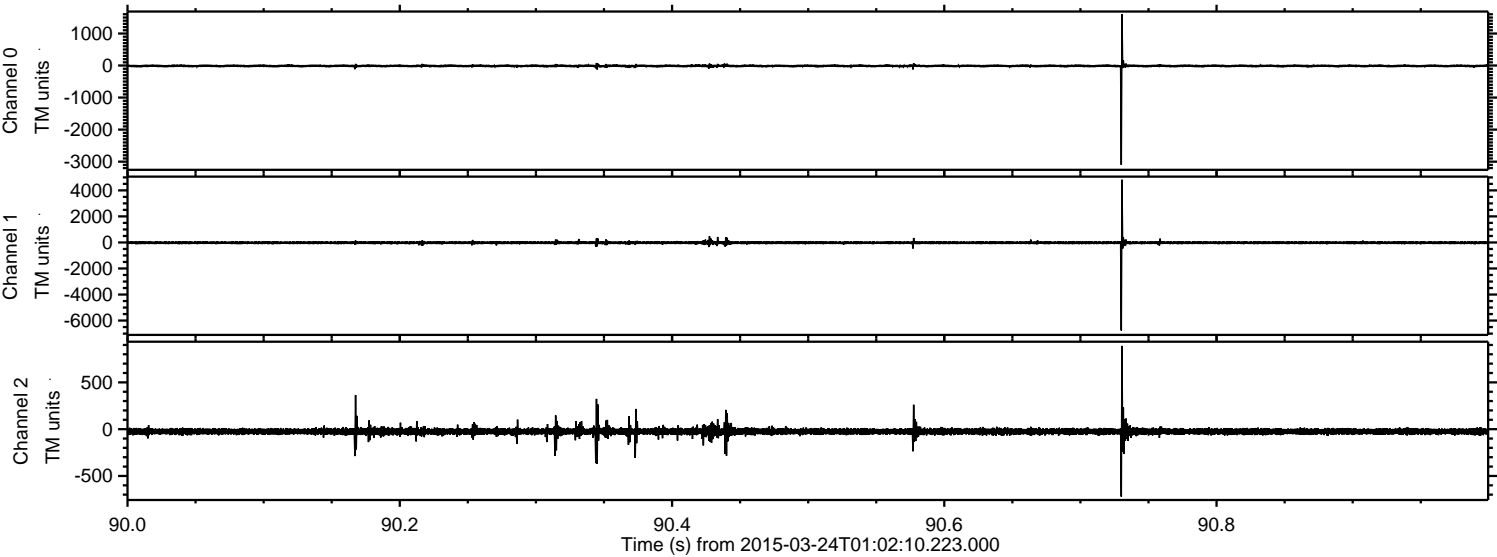

Processed Tue Mar 24 02:10:12 2015 by ELM ver.2012-10-06 from 001__elm20150324_010209__dat00.bin

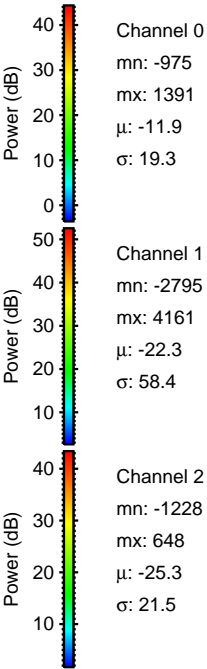
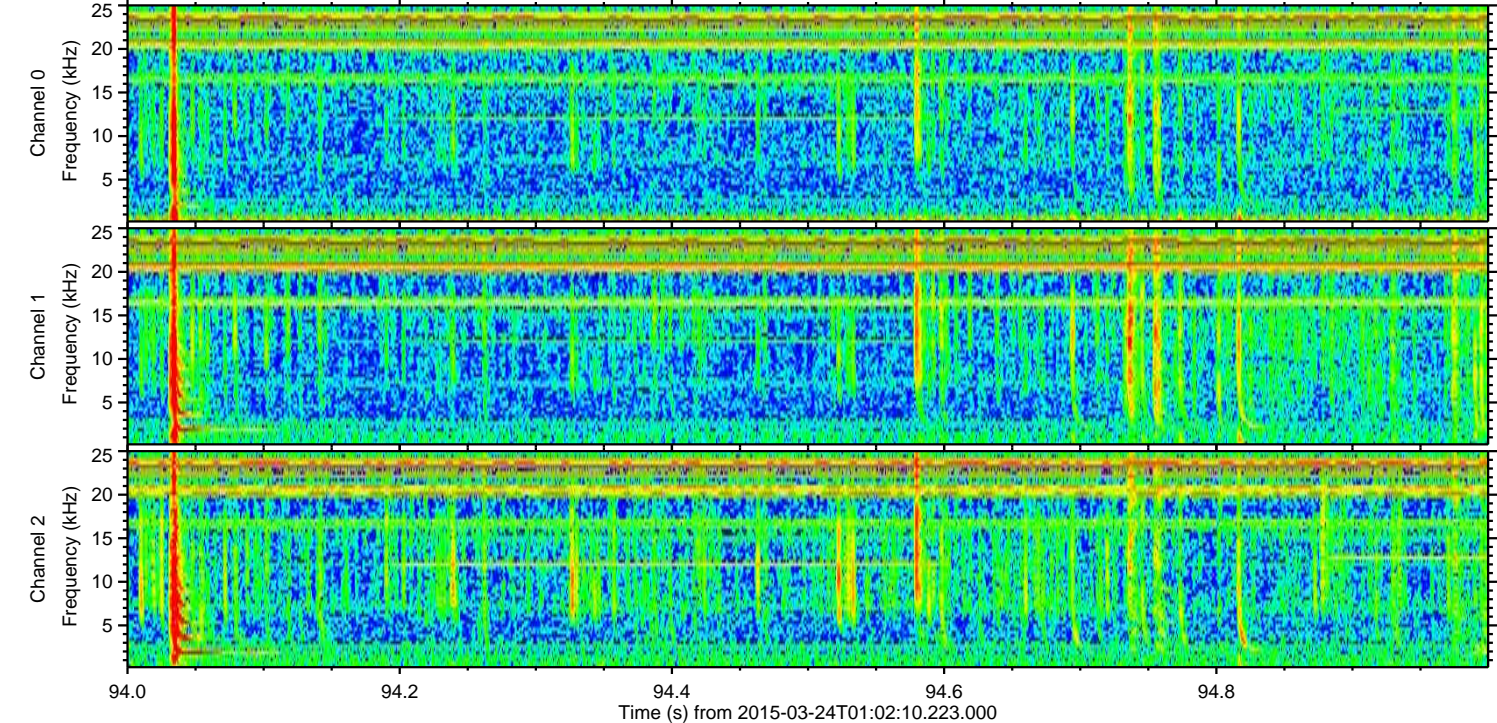
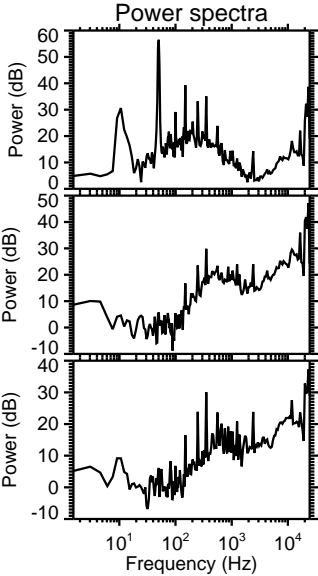
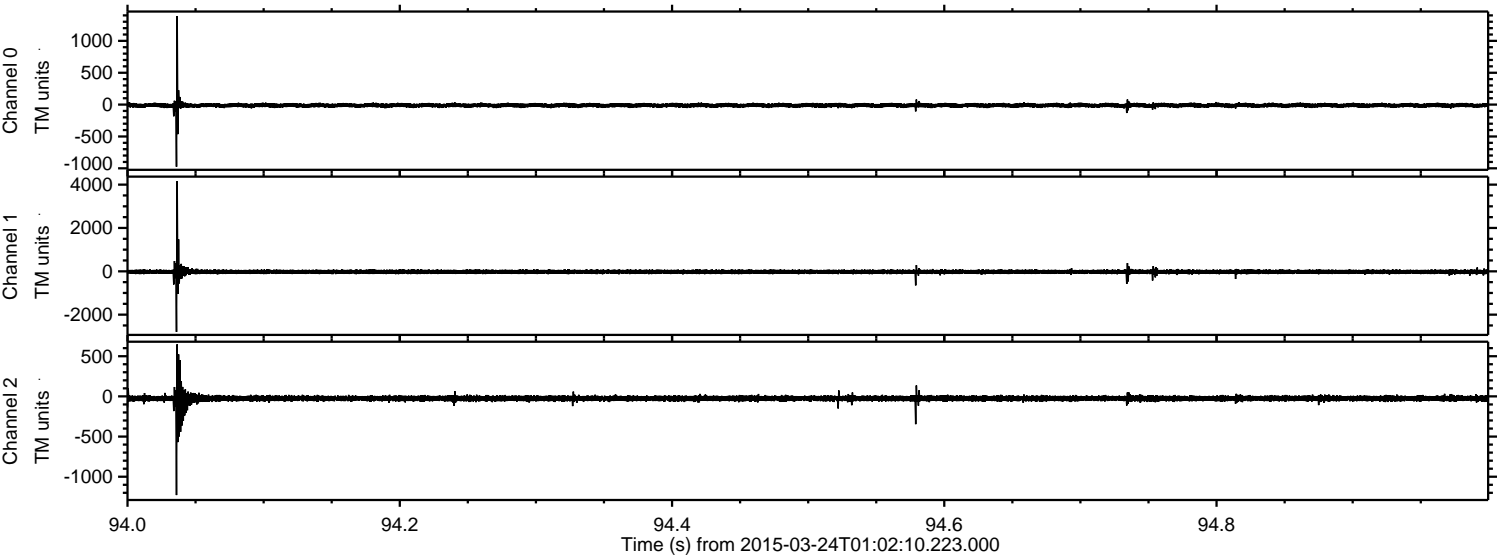

ELMAVAN 3D WAVEFORMS (Measured data sampled at 50 kHz) 49759 packets of 144 samples from 2015-03-24T01:02:10.223.000. Part 12/144

Processed Tue Mar 24 02:10:13 2015 by ELM ver.2012-10-06 from 001__elm20150324_010209__dat00.bin

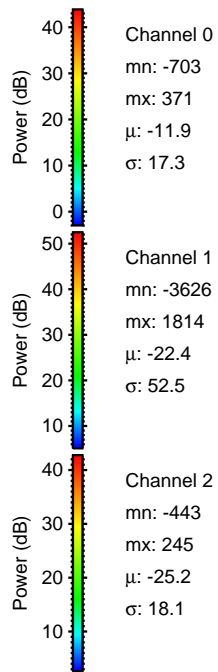
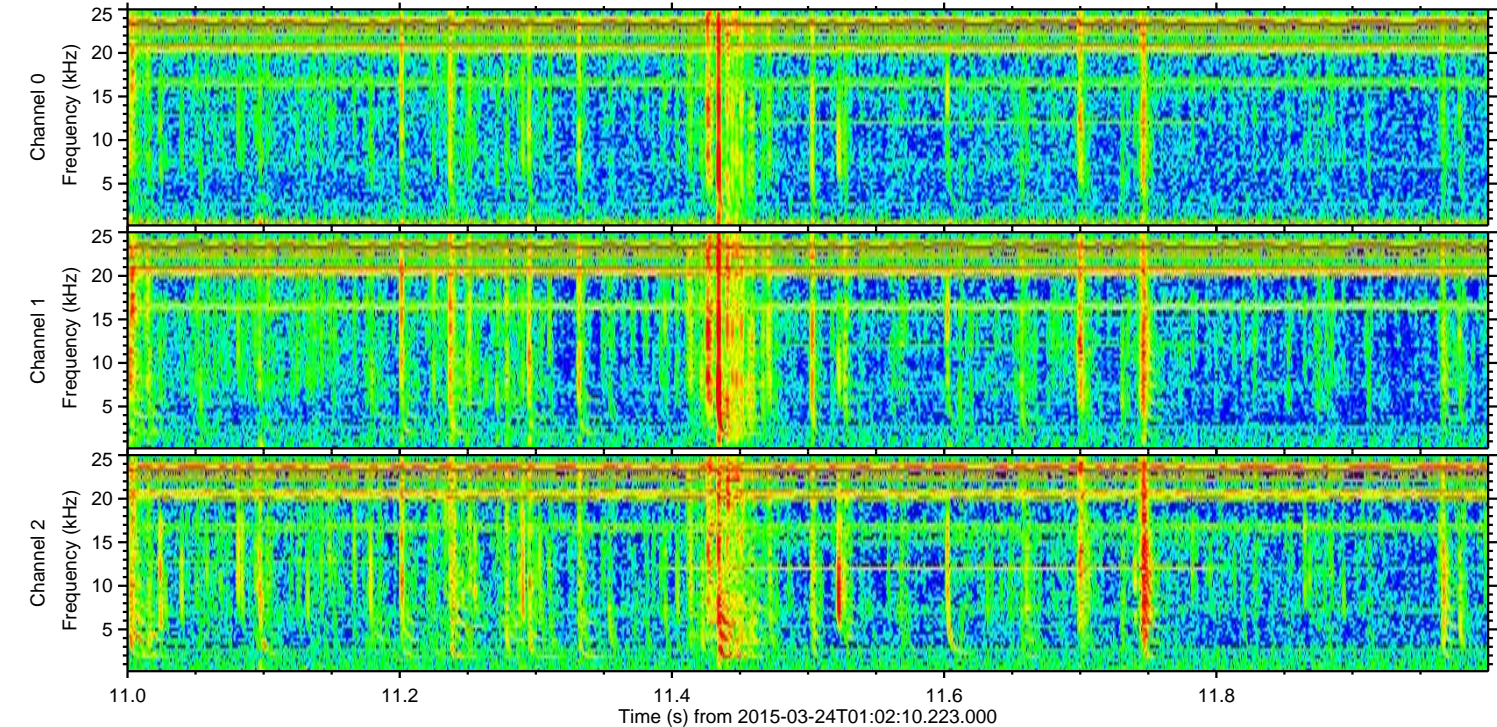
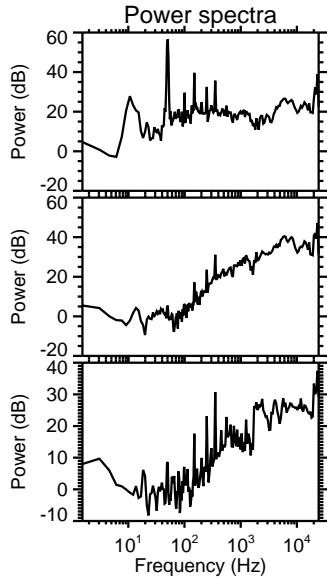
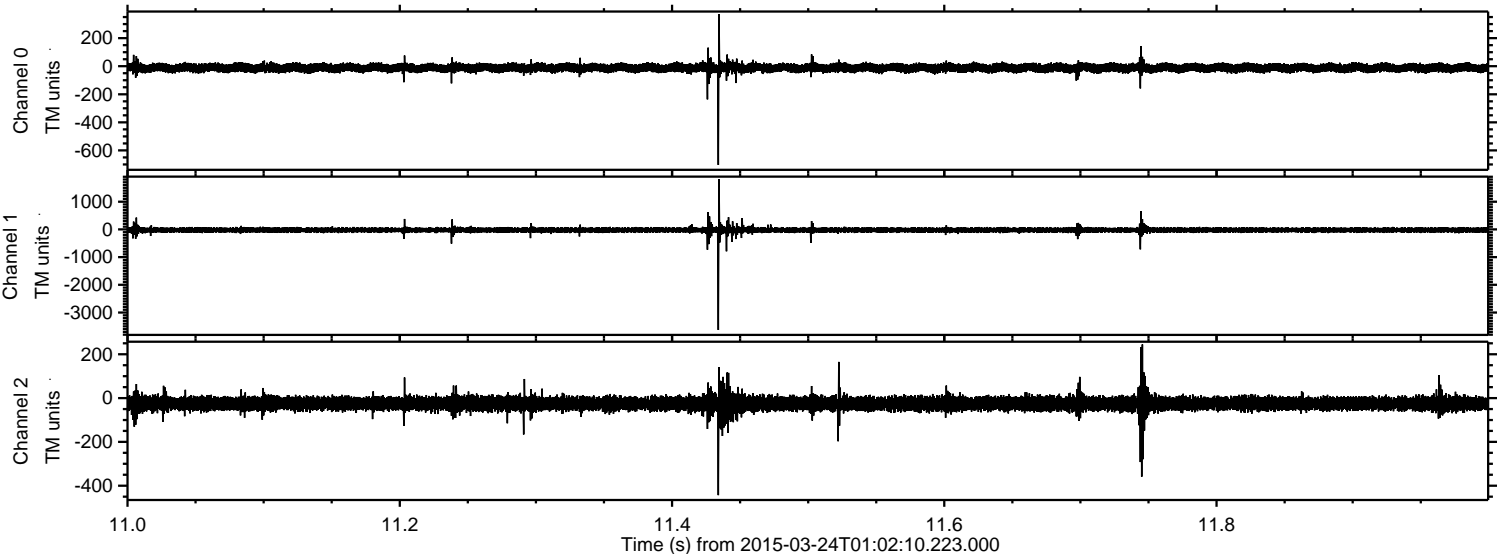

Processed Tue Mar 24 02:10:14 2015 by ELM ver.2012-10-06 from 001__elm20150324_010209__dat00.bin

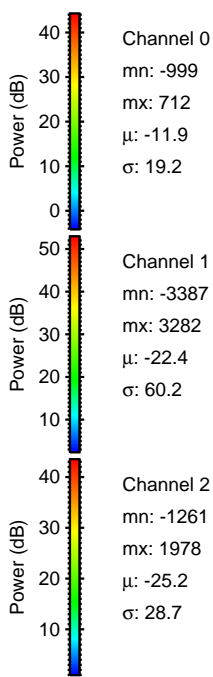
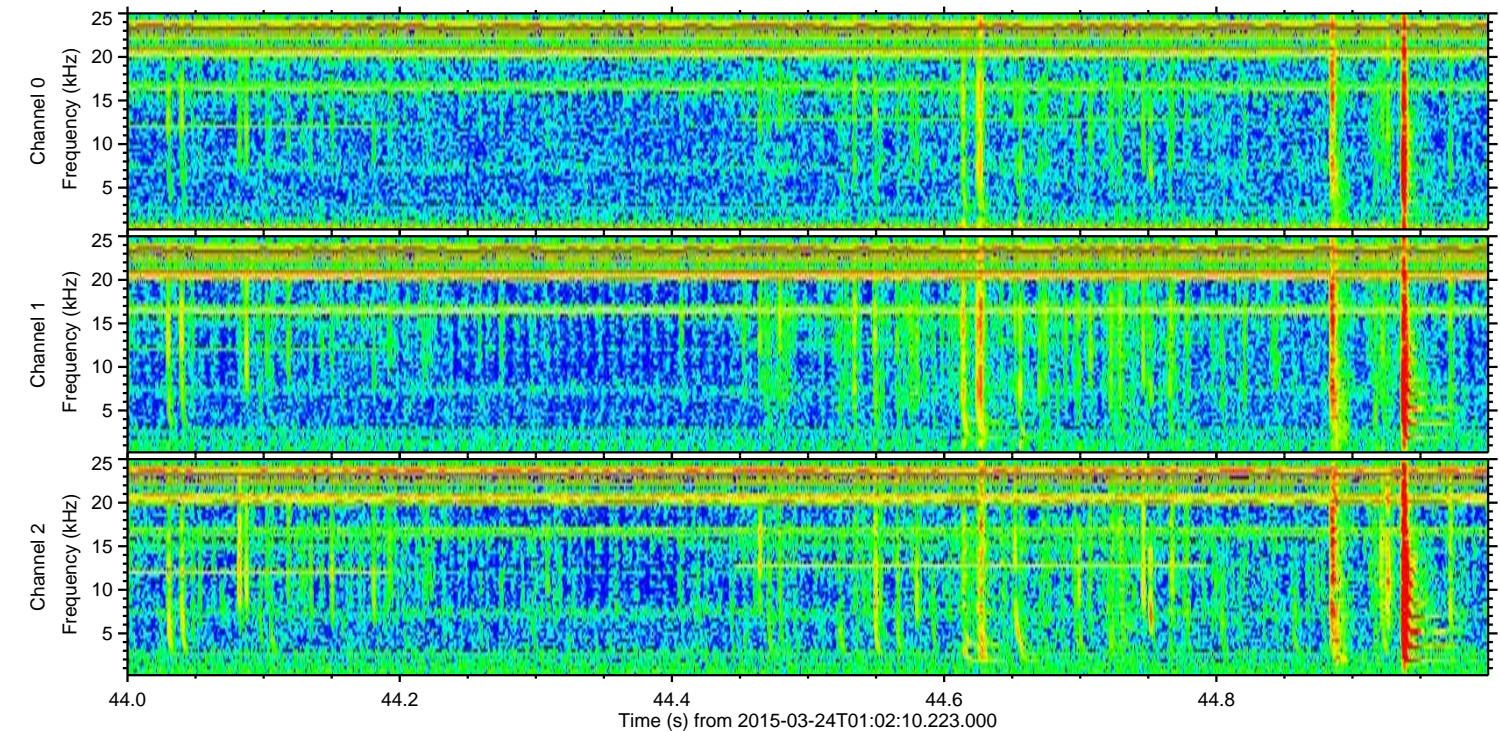
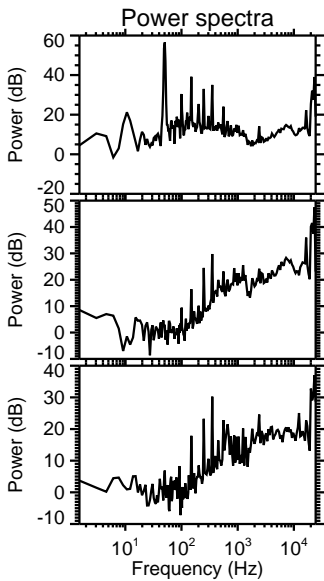
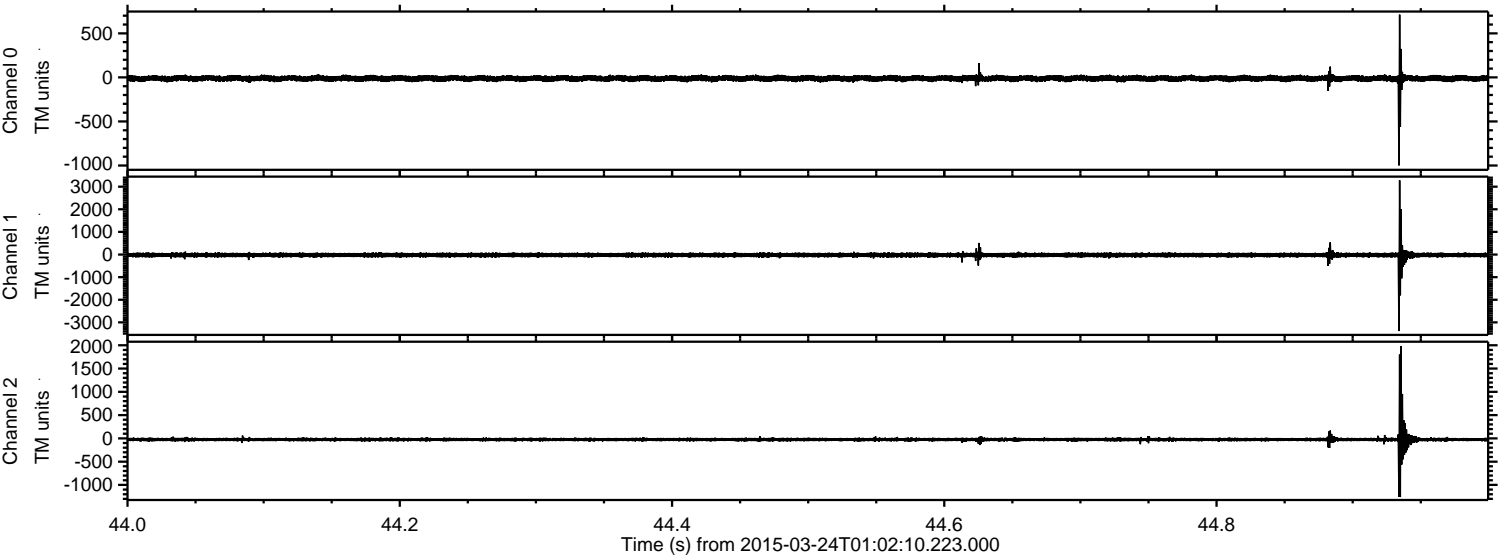

Processed Tue Mar 24 02:10:15 2015 by ELM ver.2012-10-06 from 001__elm20150324_010209__dat00.bin

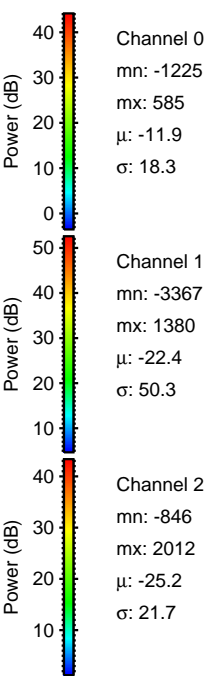
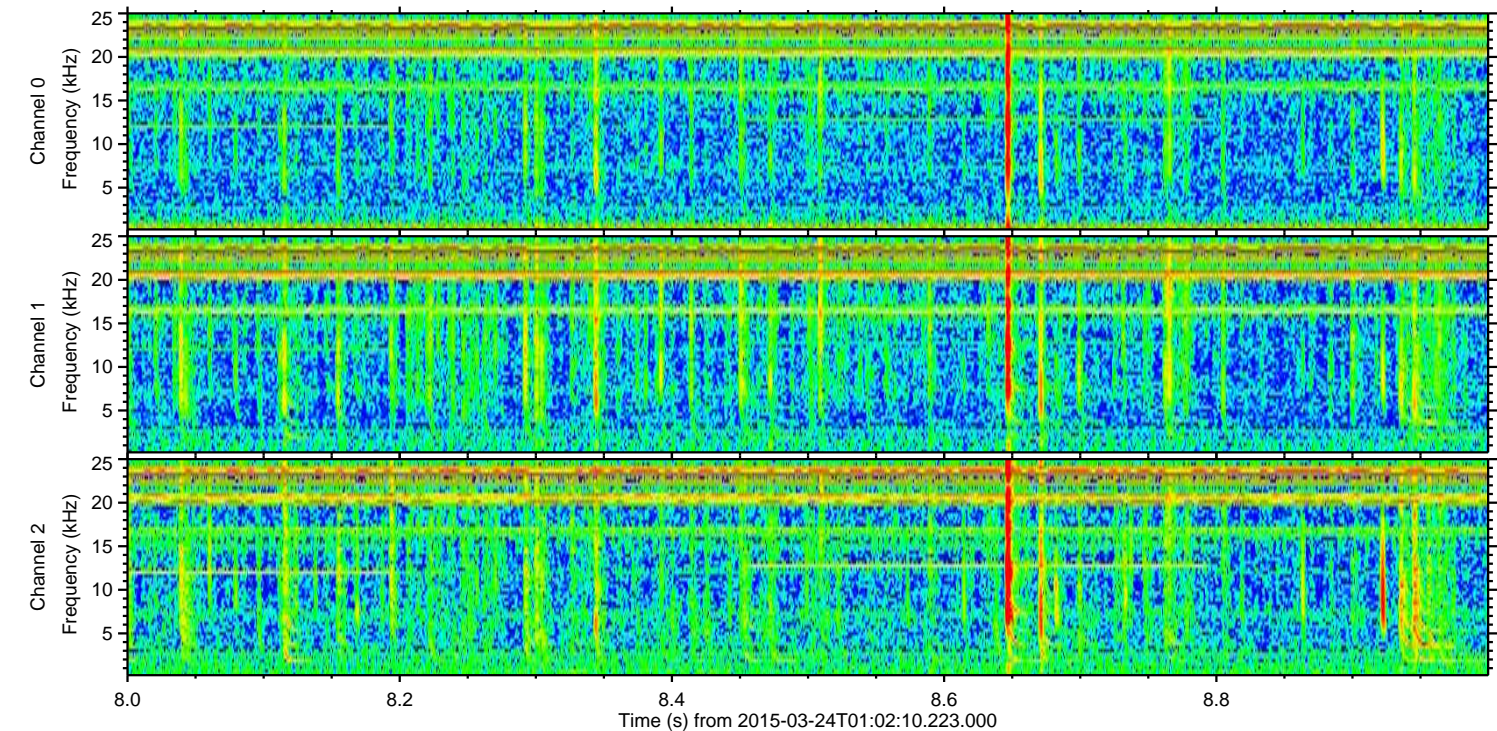
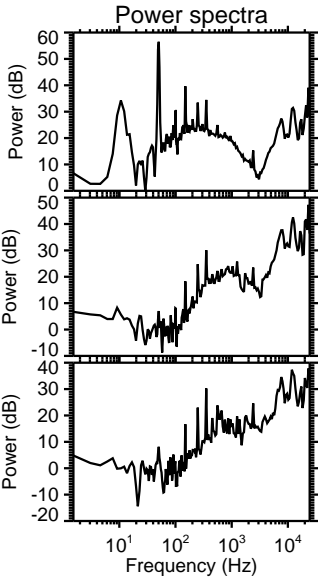
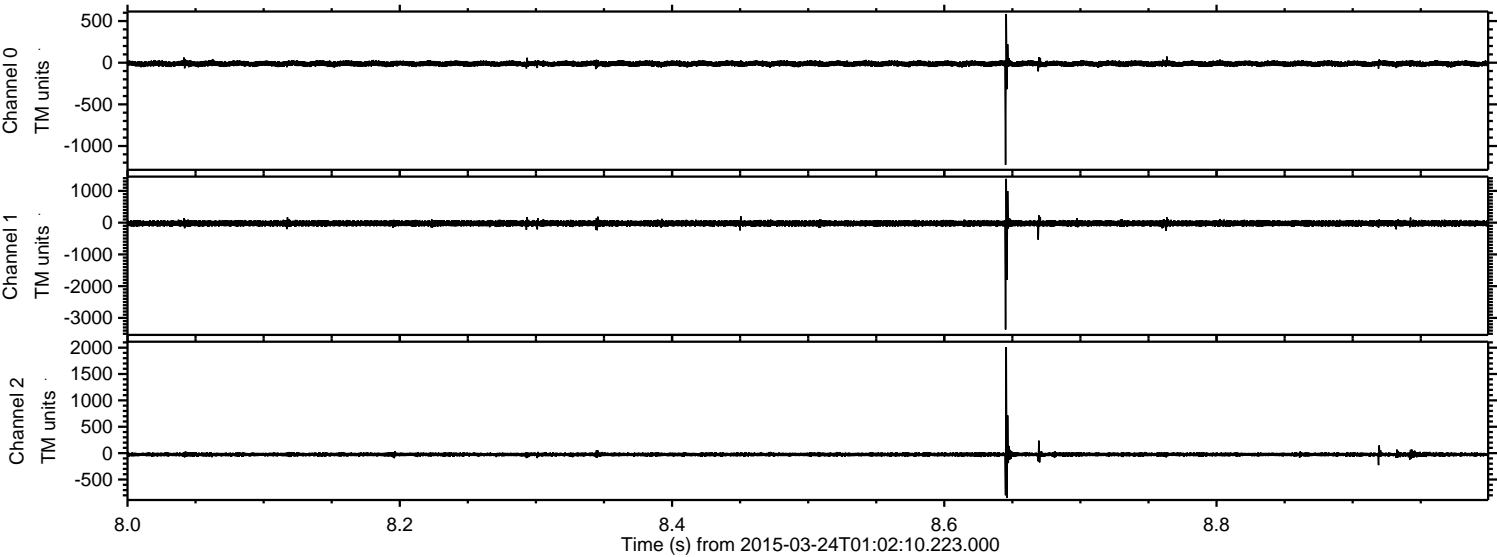

ELMAVAN 3D WAVEFORMS (Measured data sampled at 50 kHz) 49759 packets of 144 samples from 2015-03-24T01:02:10.223.000. Part 129/144

Processed Tue Mar 24 02:10:16 2015 by ELM ver.2012-10-06 from 001__elm20150324_010209__dat00.bin

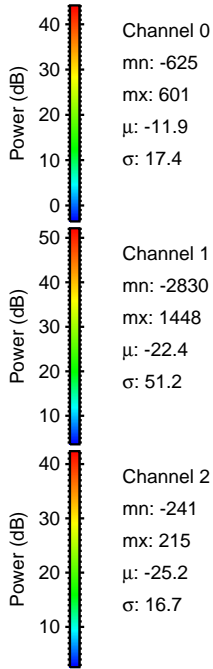
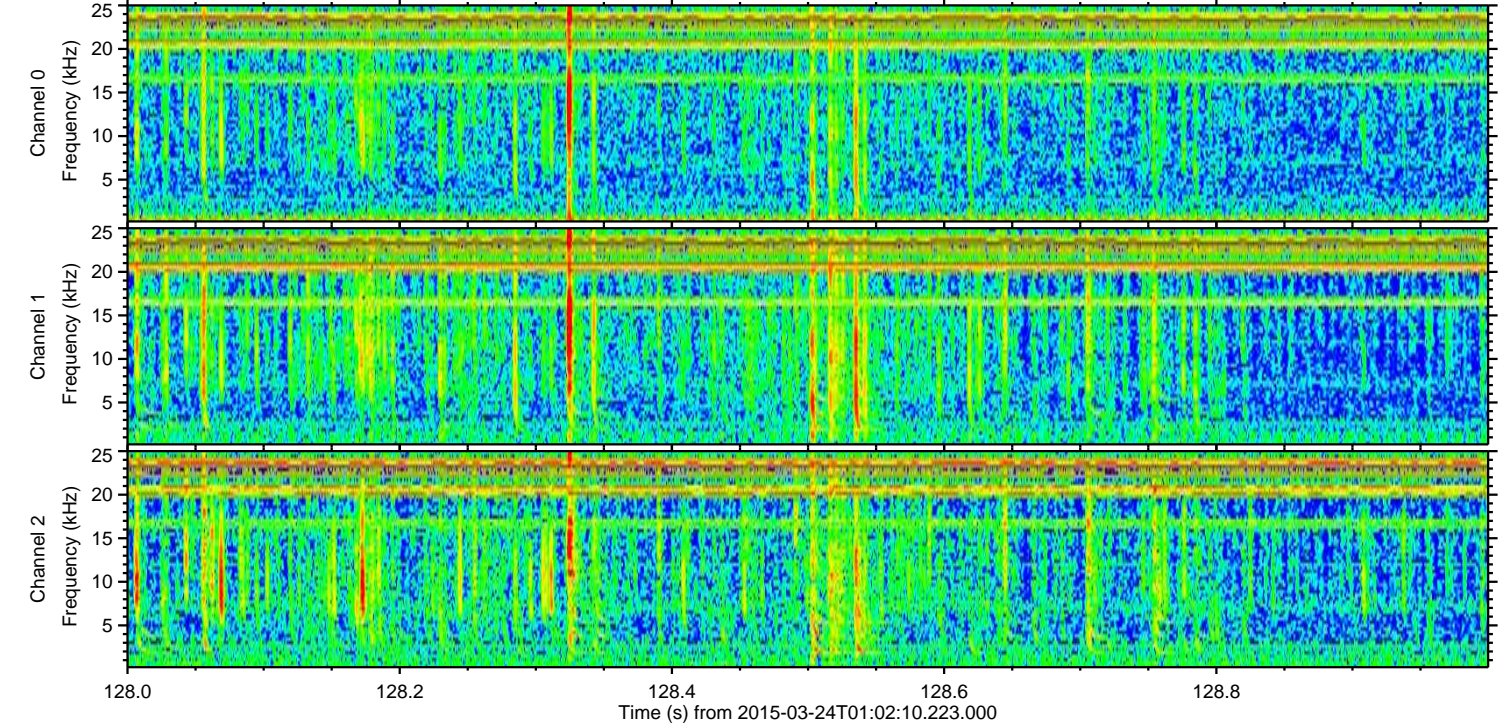
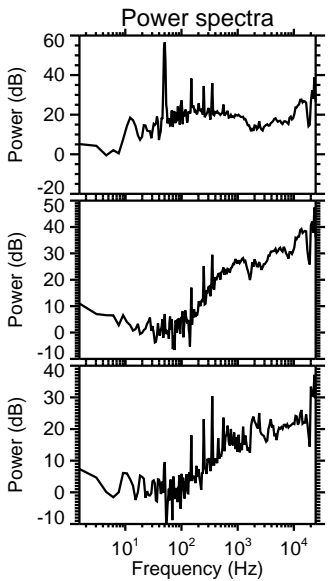
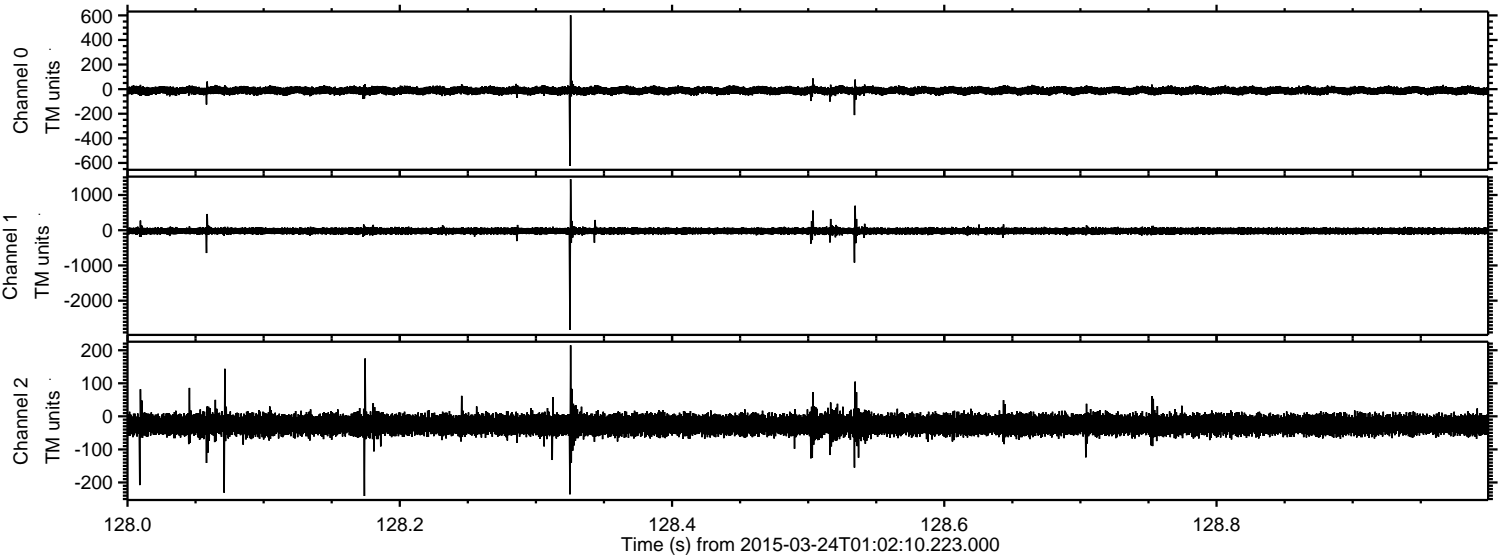

ELMAVAN 3D WAVEFORMS (Measured data sampled at 50 kHz) 49759 packets of 144 samples from 2015-03-24T01:02:10.223.000. Part 131/144

Processed Tue Mar 24 02:10:17 2015 by ELM ver.2012-10-06 from 001__elm20150324_010209__dat00.bin

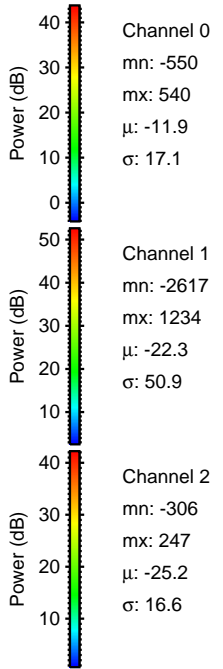
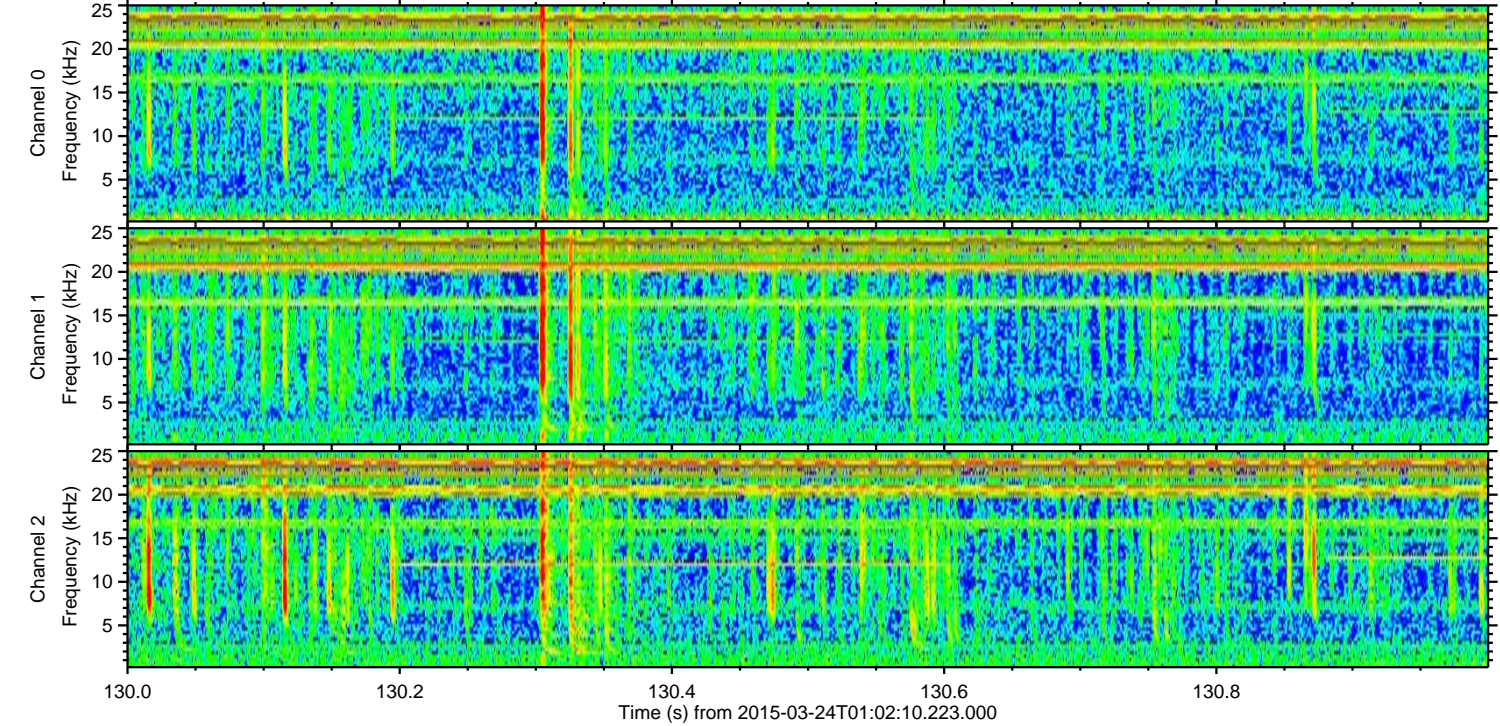
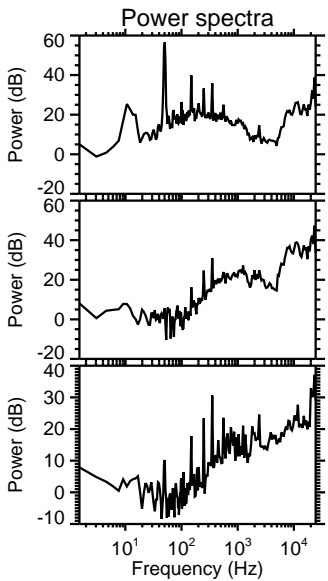
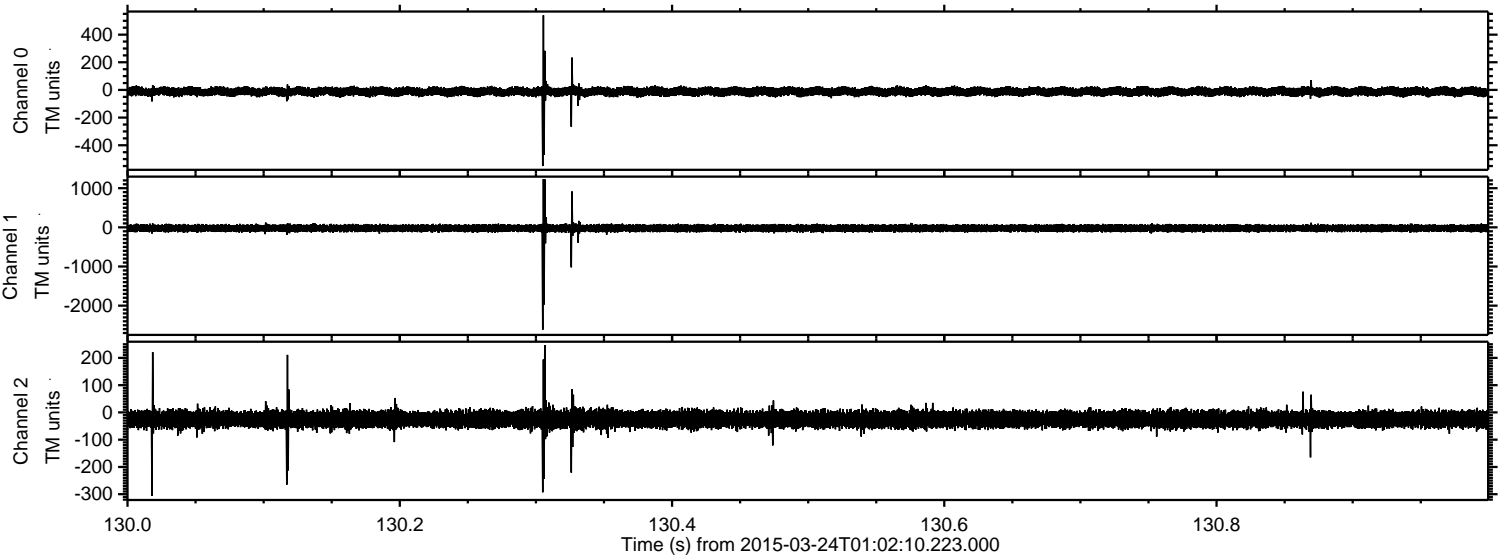

Processed Tue Mar 24 02:10:18 2015 by ELM ver.2012-10-06 from 001__elm20150324_010209__dat00.bin

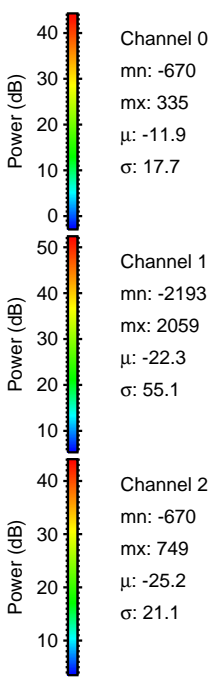
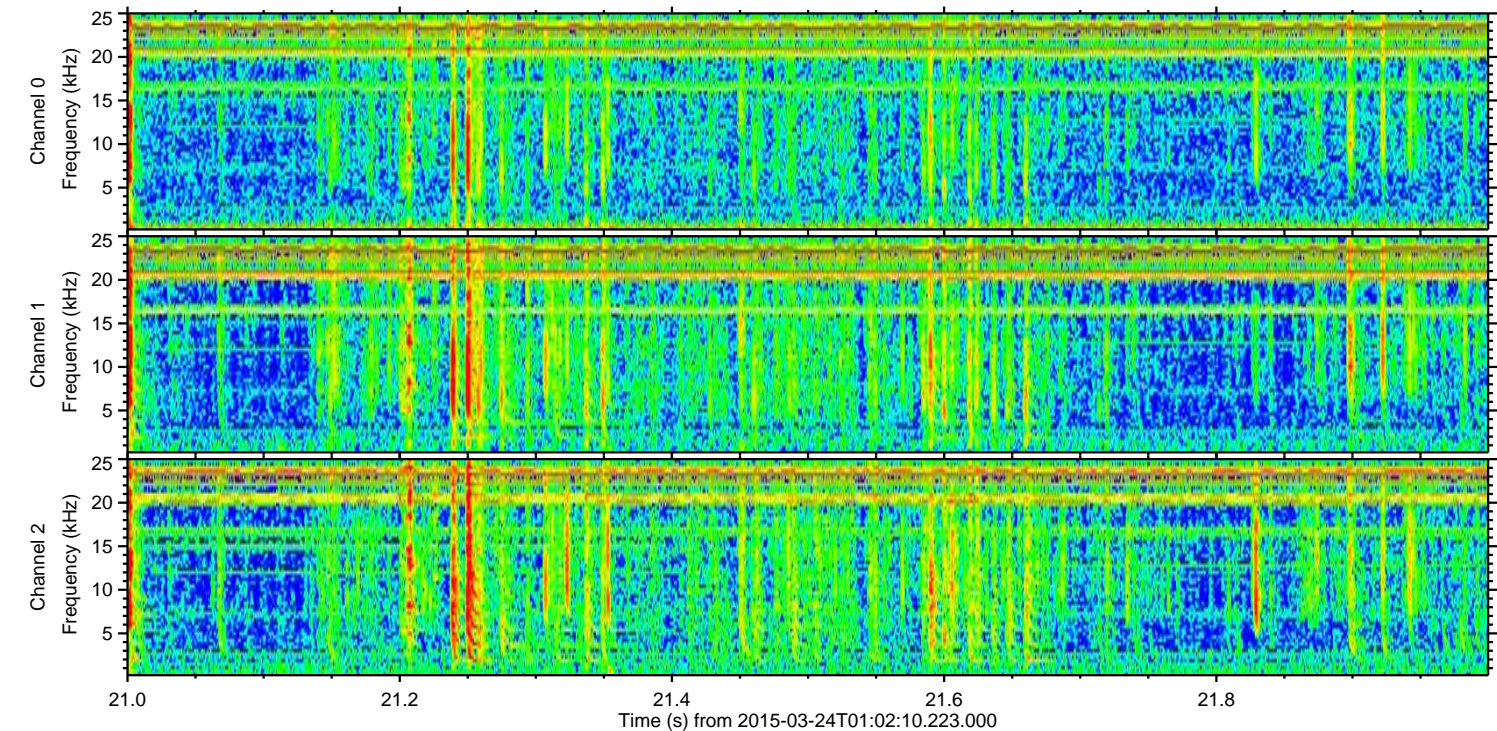
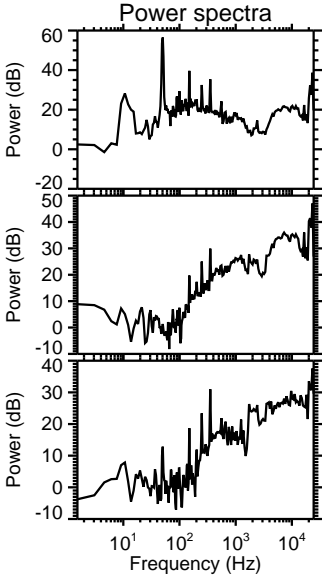
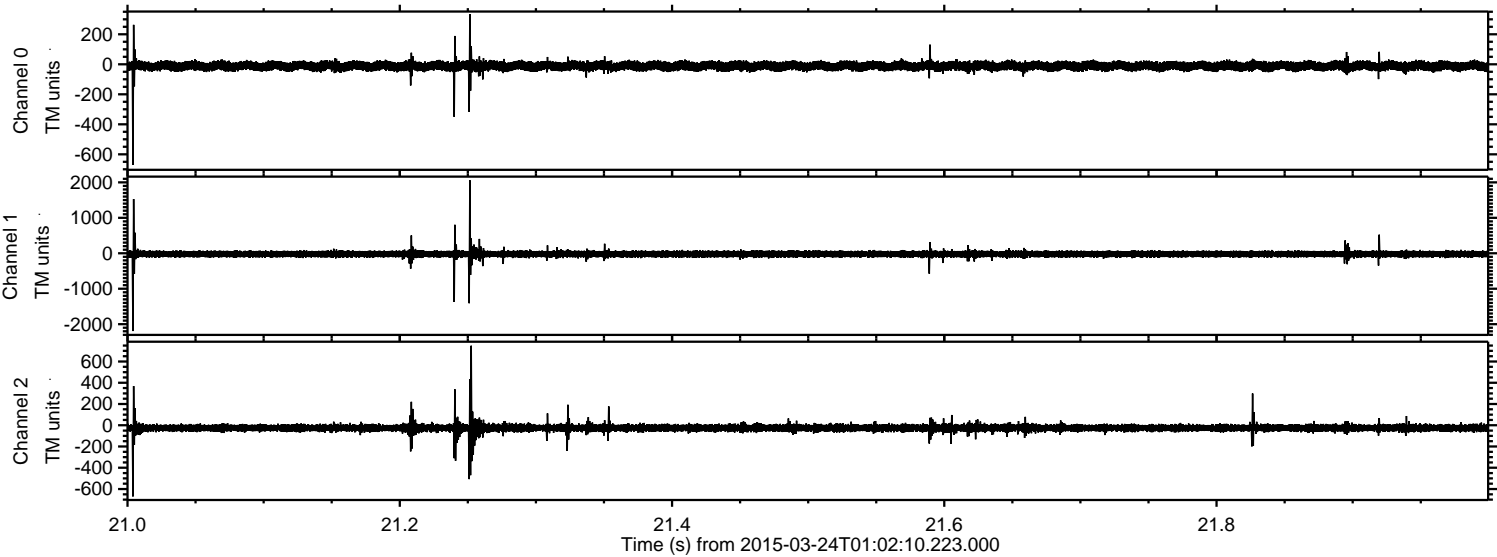

Channel 0
mn: -670
mx: 335
 μ : -11.9
 σ : 17.7

Channel 1
mn: -2193
mx: 2059
 μ : -22.3
 σ : 55.1

Channel 2
mn: -670
mx: 749
 μ : -25.2
 σ : 21.1

Processed Tue Mar 24 02:10:19 2015 by ELM ver.2012-10-06 from 001__elm20150324_010209__dat00.bin

