

ELMAVAN 3D WAVEFORMS (Measured data sampled at 50 kHz) 49778 packets of 144 samples from 2015-03-23T19:16:58.109.999.

Processed Mon Mar 23 20:24:44 2015 by ELM ver.2012-10-06 from 001__elm20150323_191657__dat00.bin

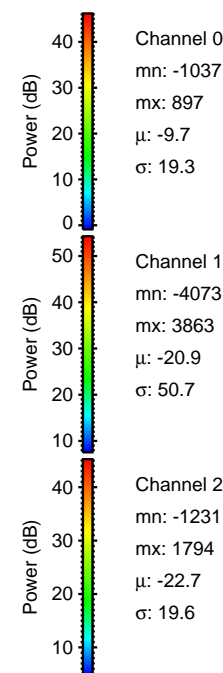

Processed Mon Mar 23 20:24:56 2015 by ELM ver.2012-10-06 from 001__elm20150323_191657__dat00.bin

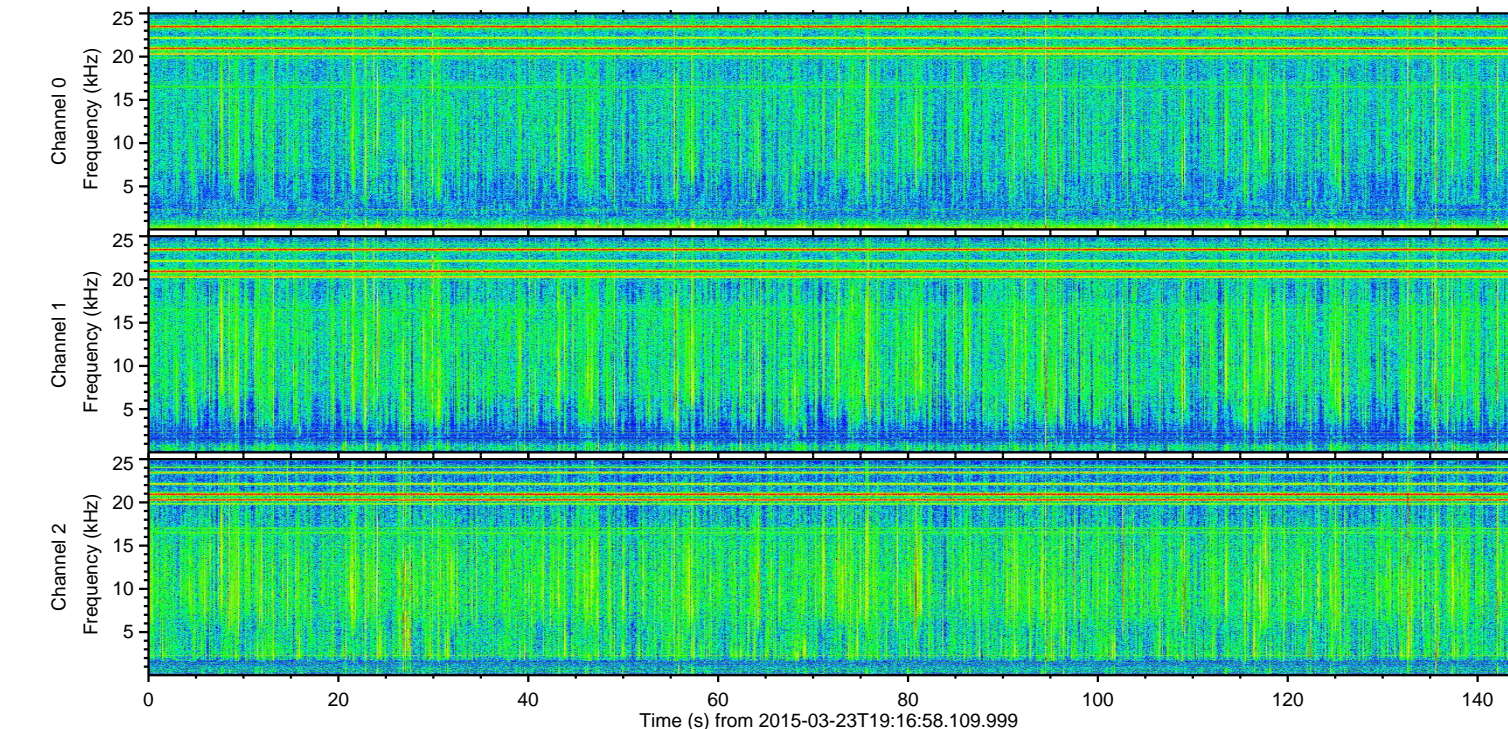
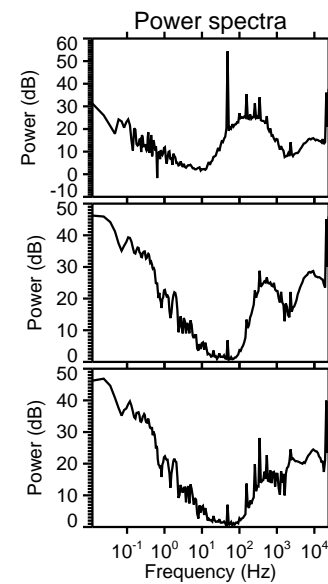
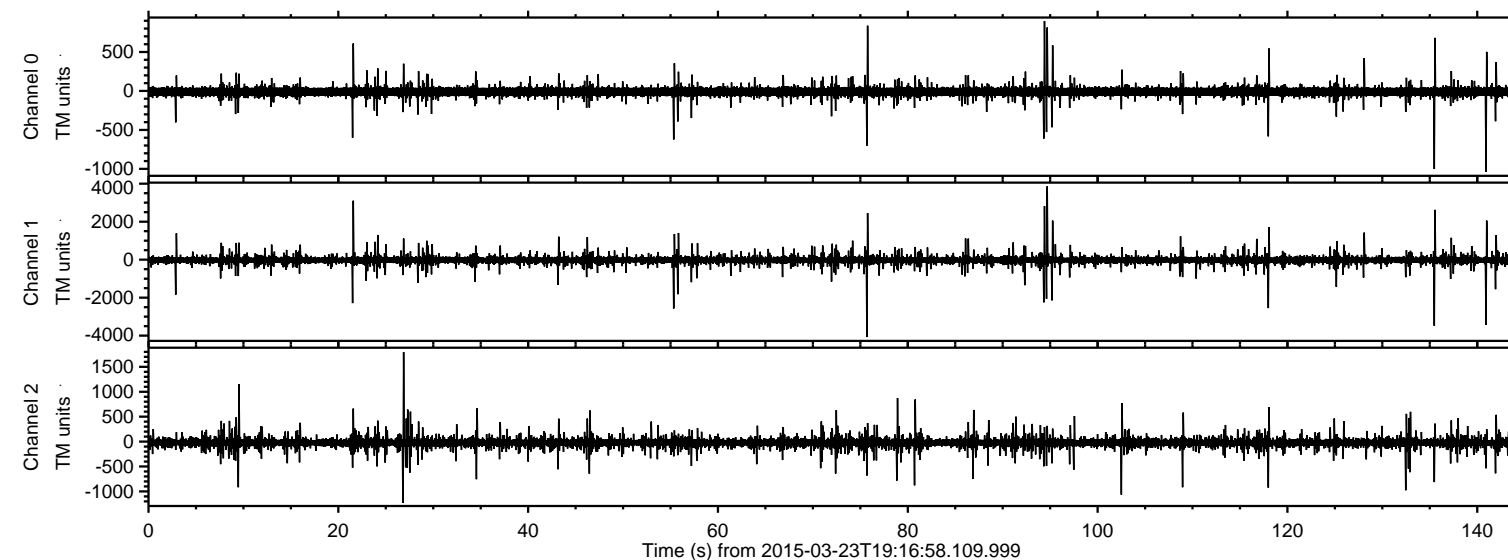
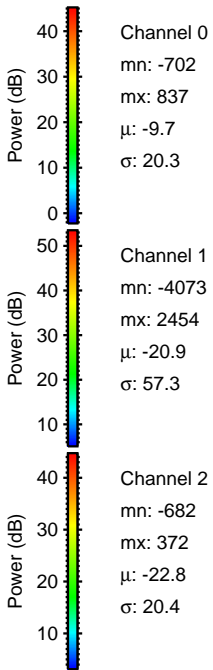
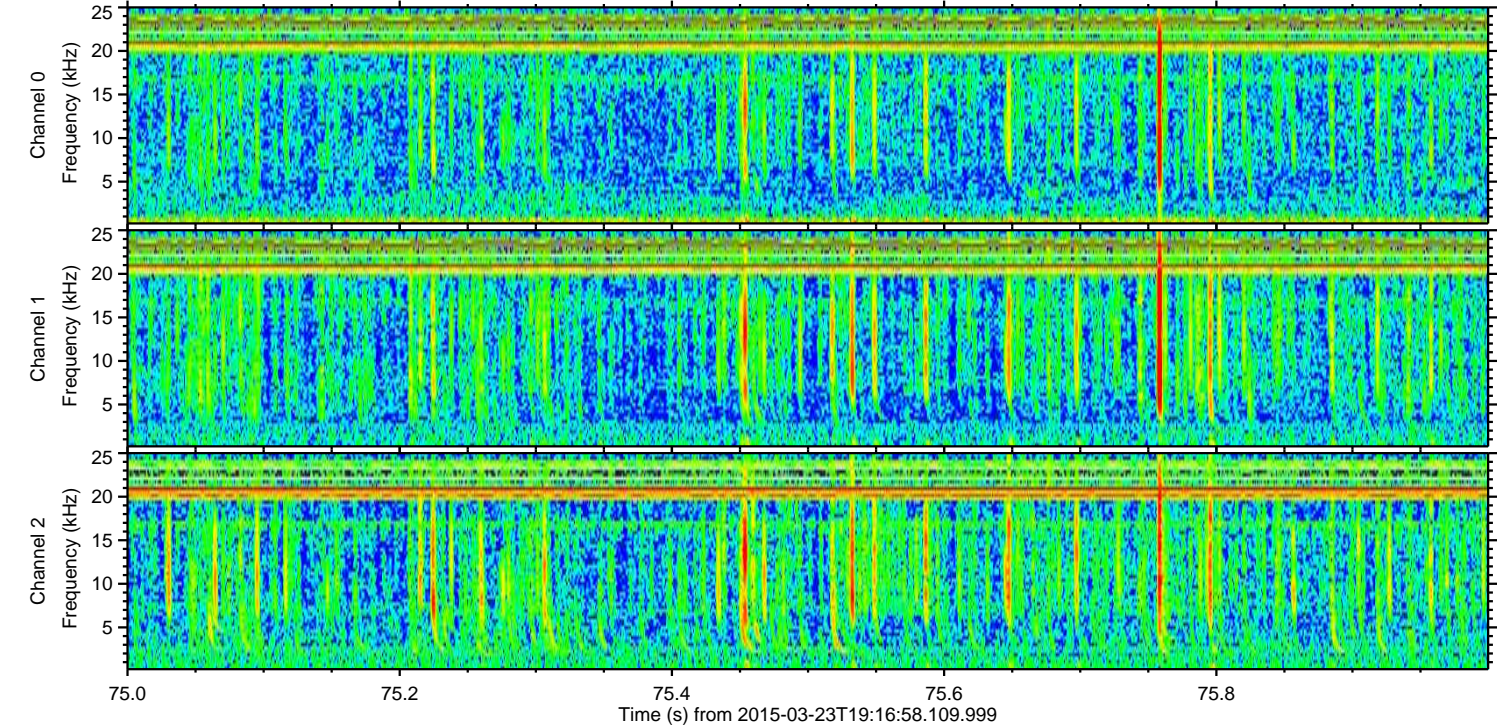
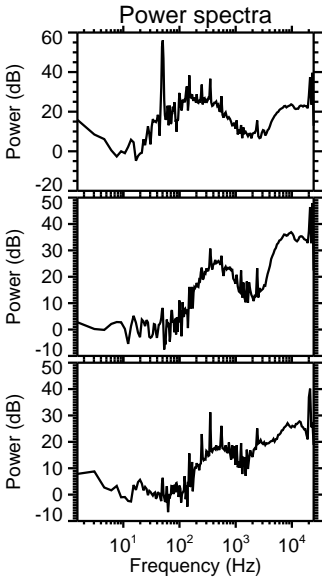
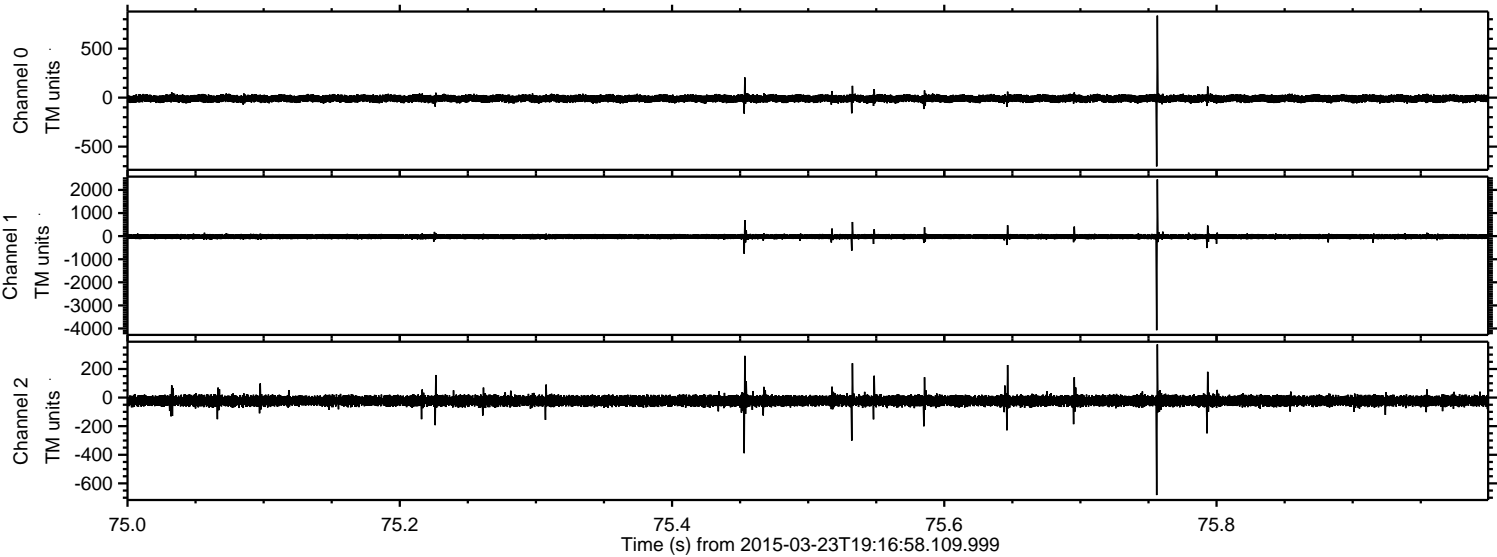

Processed Mon Mar 23 20:24:56 2015 by ELM ver.2012-10-06 from 001__elm20150323_191657__dat00.bin

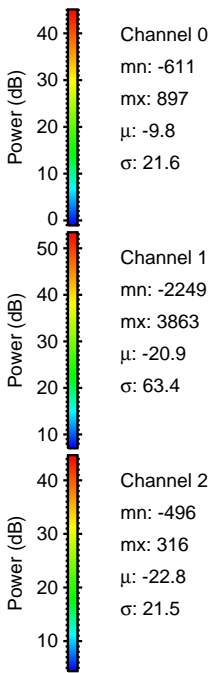
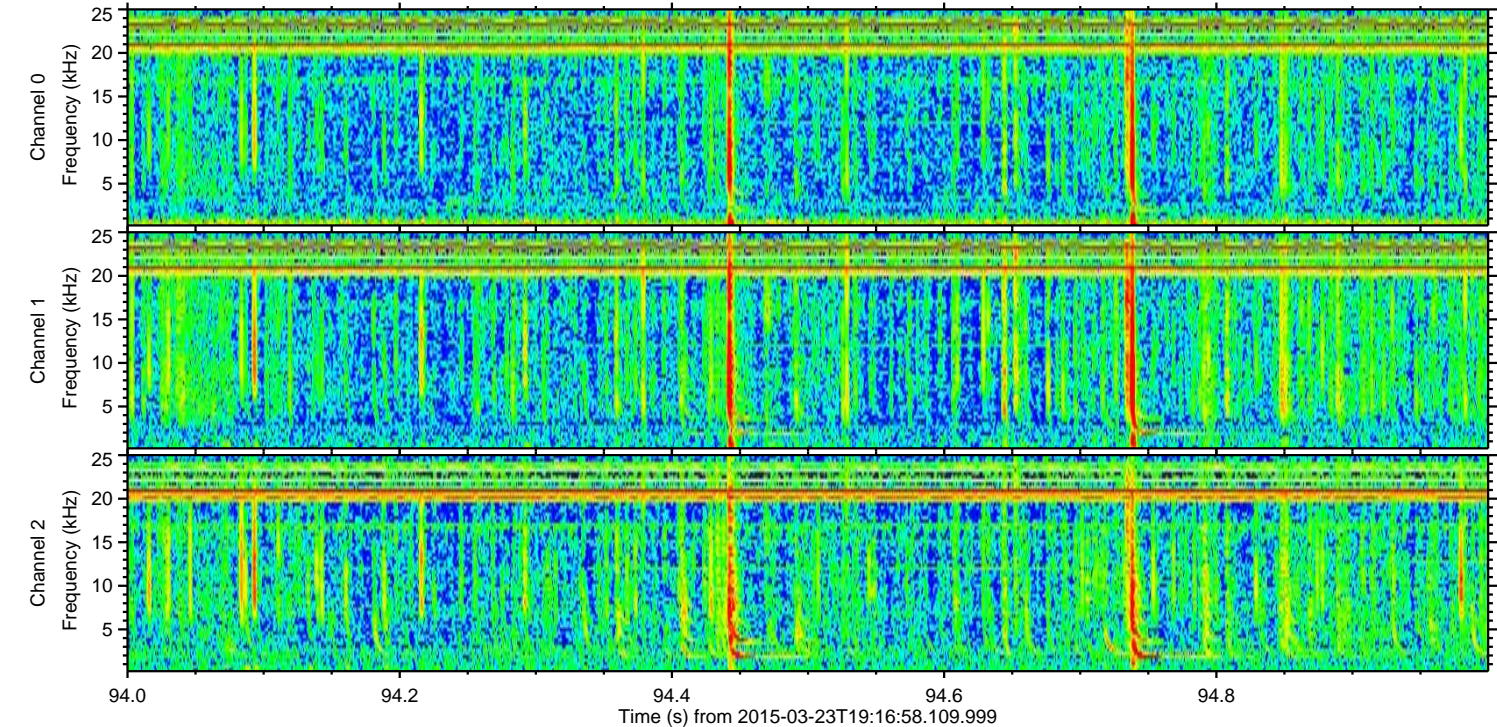
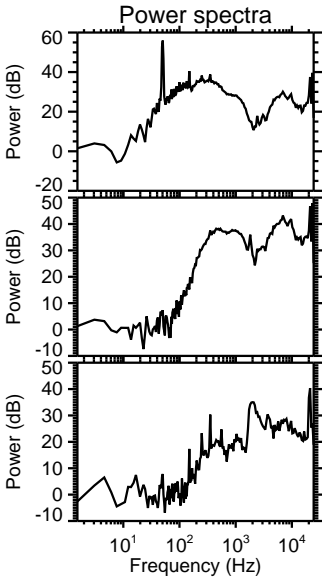
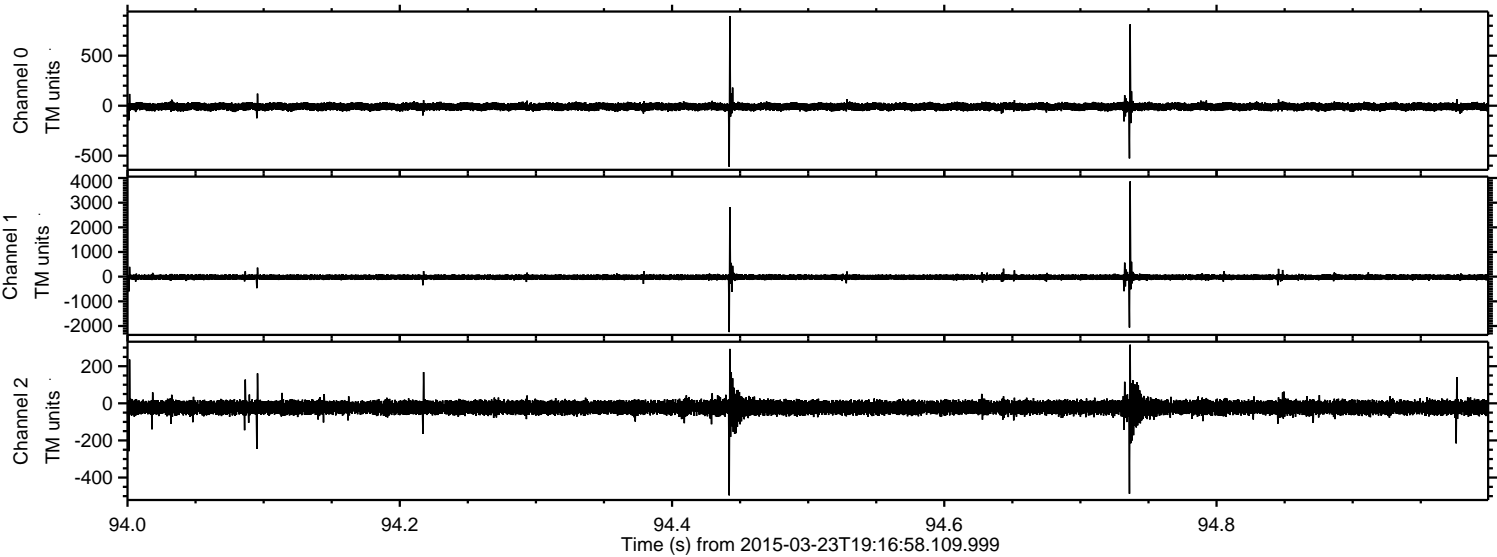

ELMAVAN 3D WAVEFORMS (Measured data sampled at 50 kHz) 49778 packets of 144 samples from 2015-03-23T19:16:58.109.999. Part 136/144

Processed Mon Mar 23 20:24:57 2015 by ELM ver.2012-10-06 from 001__elm20150323_191657__dat00.bin

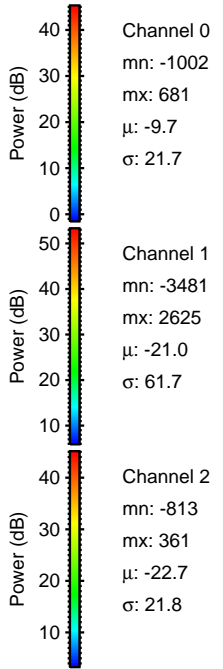
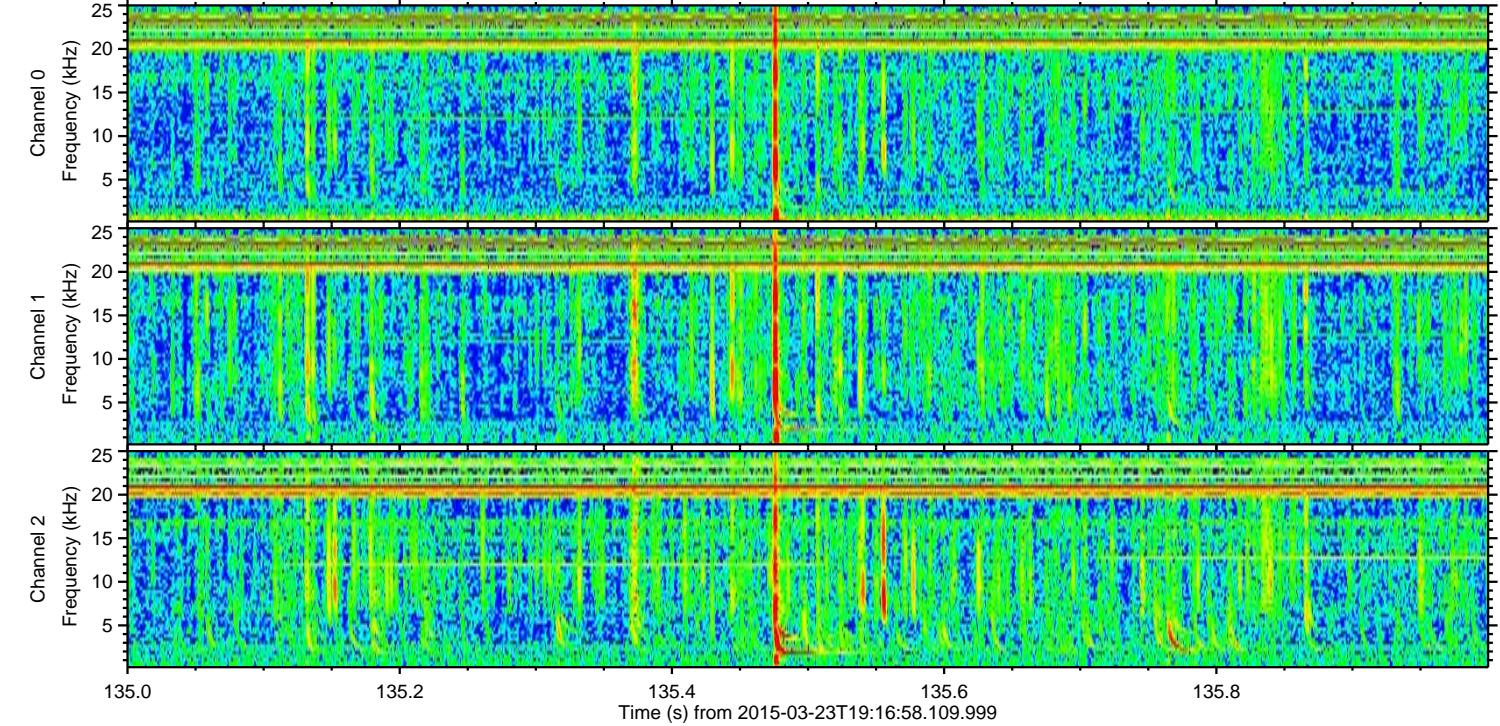
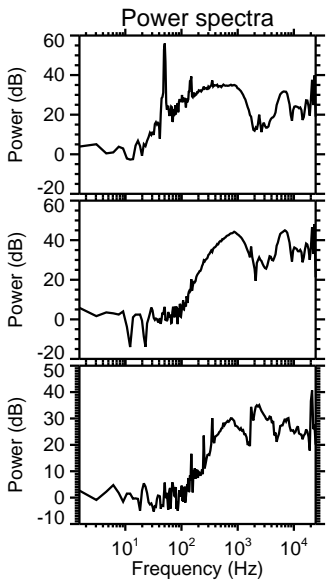
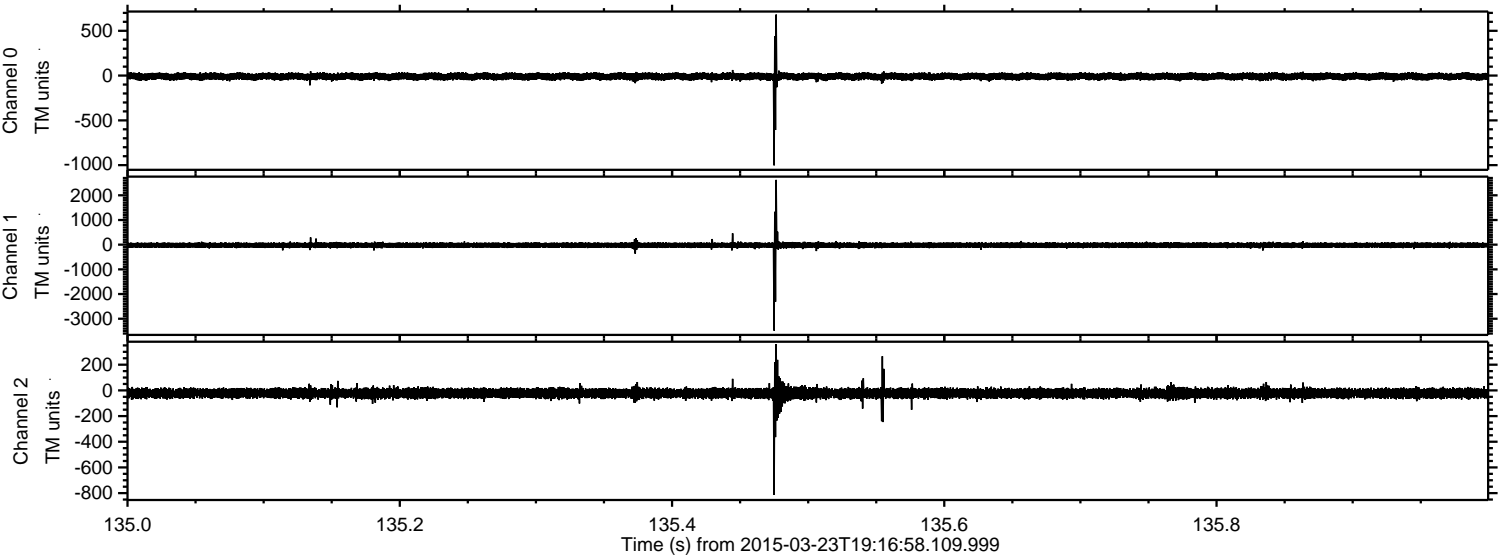

ELMAVAN 3D WAVEFORMS (Measured data sampled at 50 kHz) 49778 packets of 144 samples from 2015-03-23T19:16:58.109.999. Part 141/144

Processed Mon Mar 23 20:24:58 2015 by ELM ver.2012-10-06 from 001__elm20150323_191657__dat00.bin

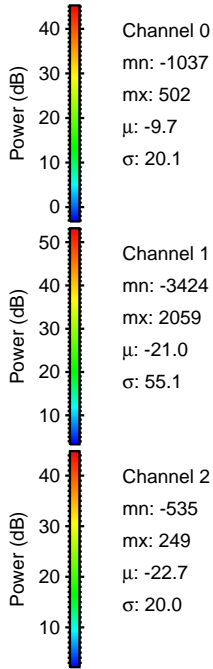
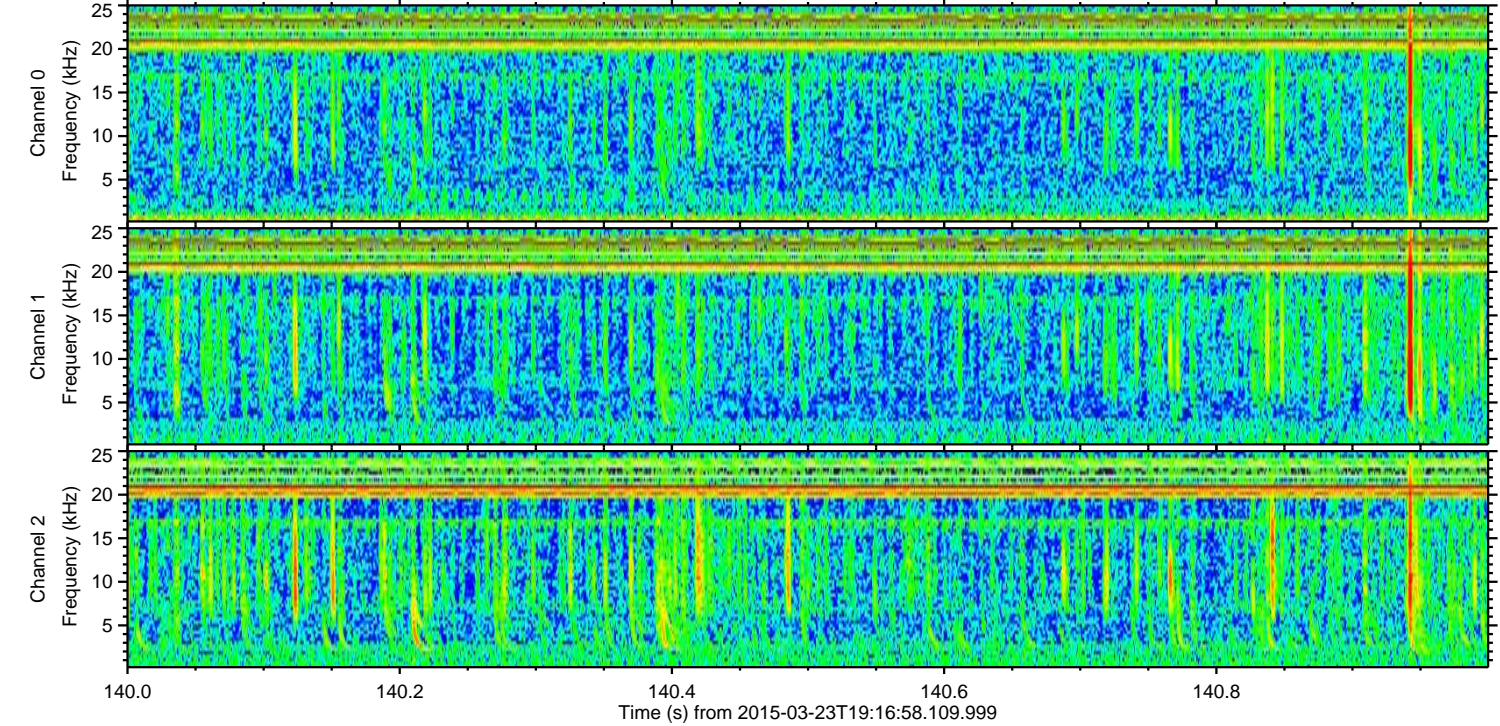
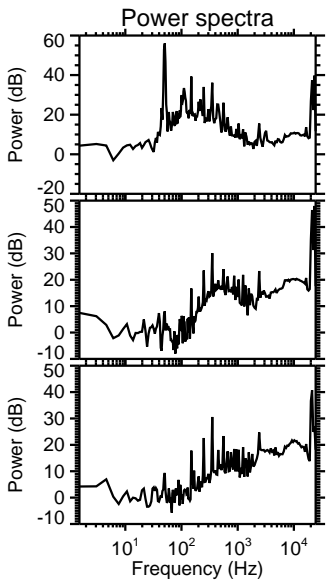
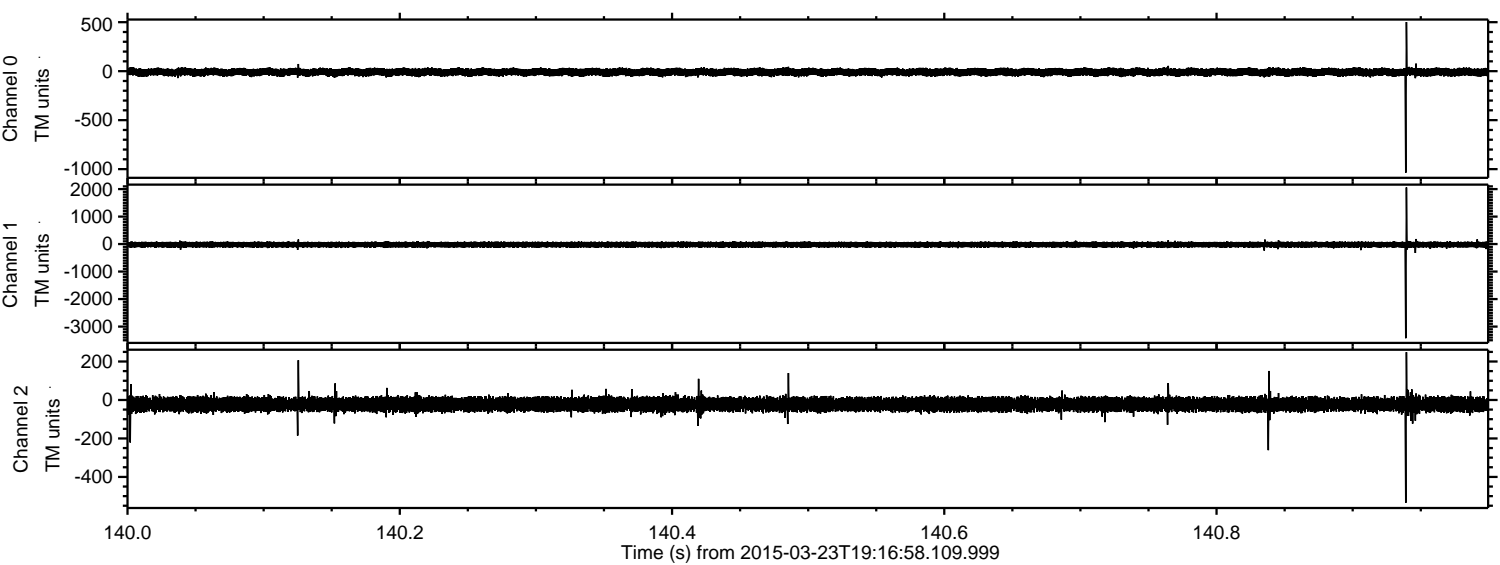

Processed Mon Mar 23 20:24:59 2015 by ELM ver.2012-10-06 from 001__elm20150323_191657__dat00.bin

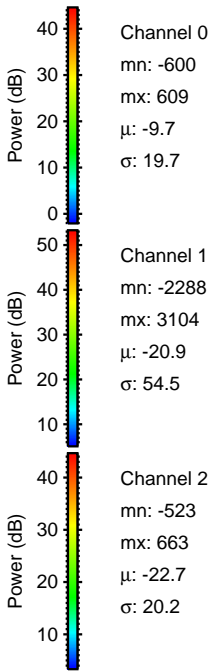
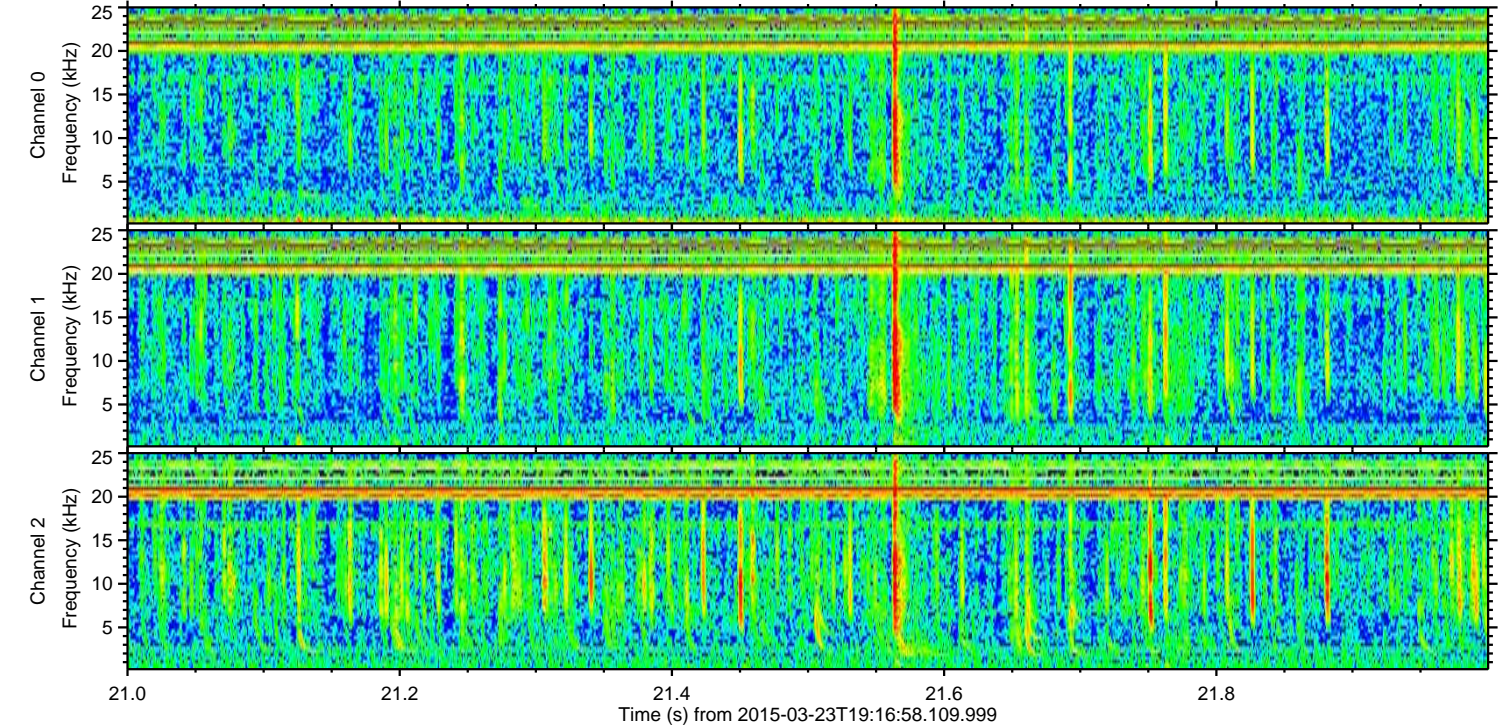
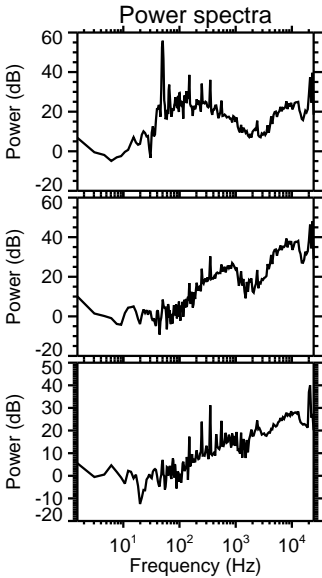
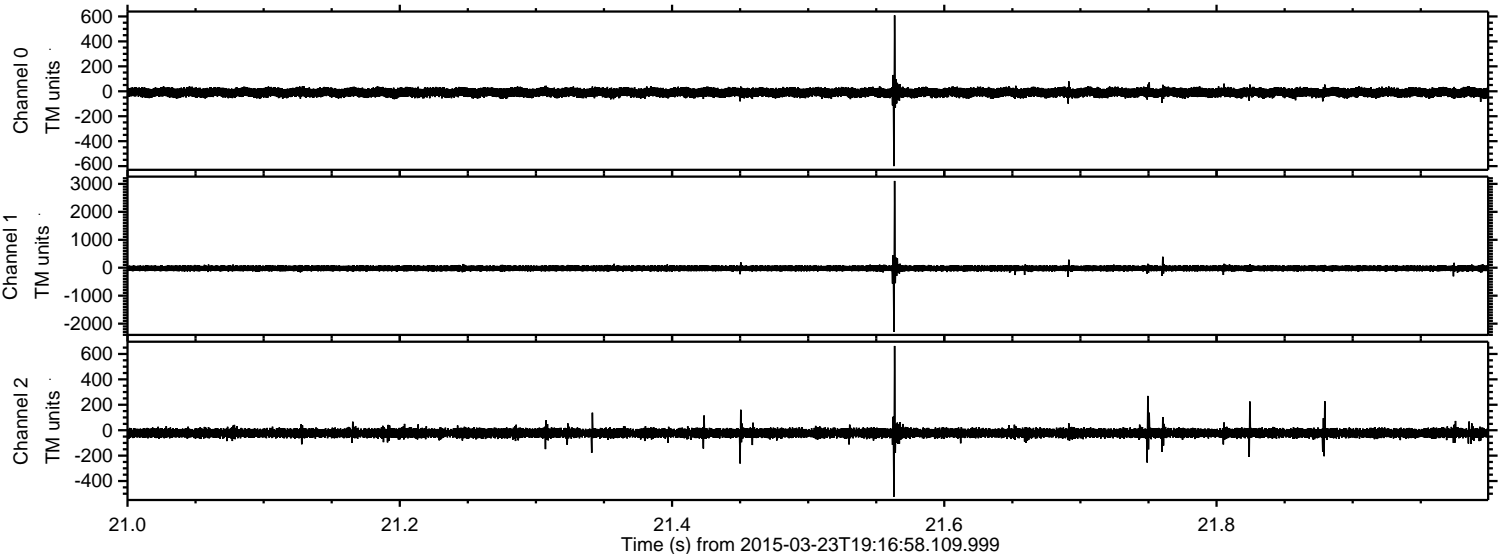

Processed Mon Mar 23 20:25:00 2015 by ELM ver.2012-10-06 from 001__elm20150323_191657__dat00.bin

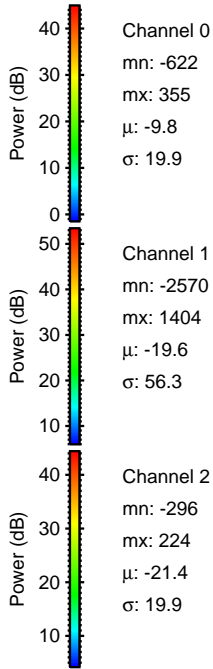
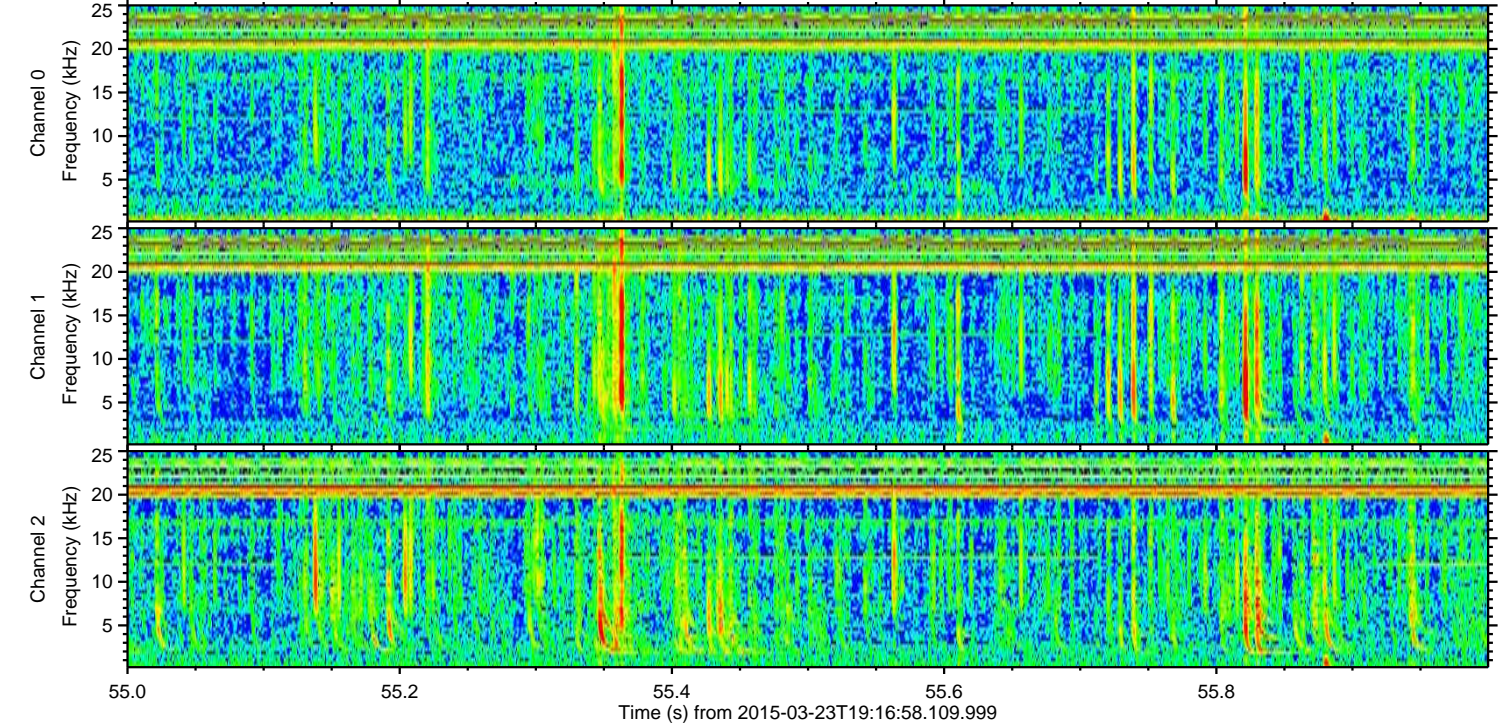
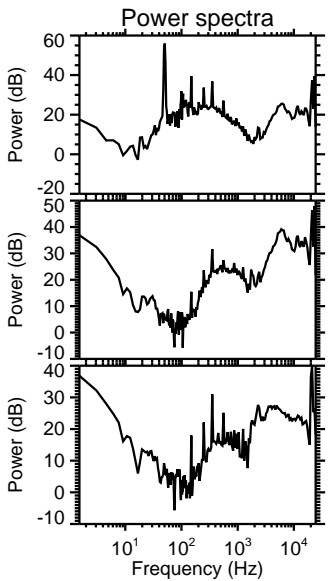
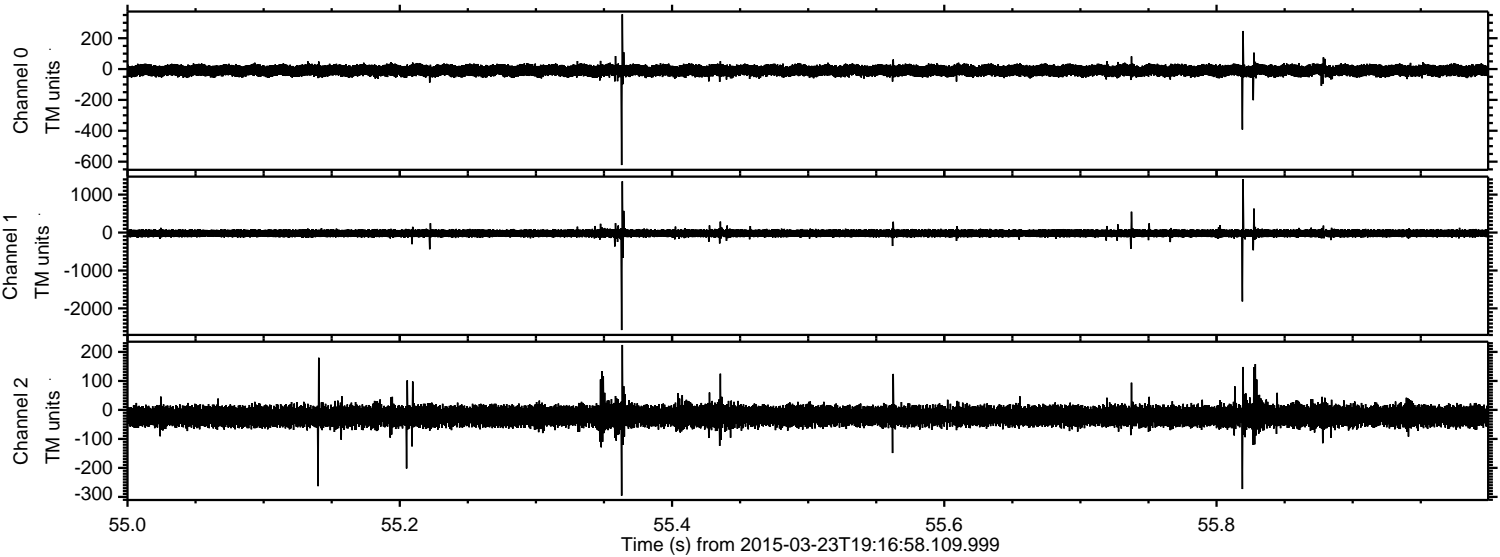

ELMAVAN 3D WAVEFORMS (Measured data sampled at 50 kHz) 49778 packets of 144 samples from 2015-03-23T19:16:58.109.999. Part 119/144

Processed Mon Mar 23 20:25:01 2015 by ELM ver.2012-10-06 from 001__elm20150323_191657__dat00.bin

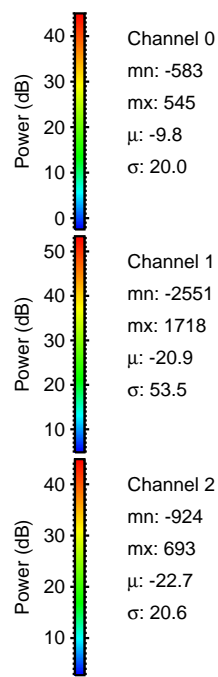
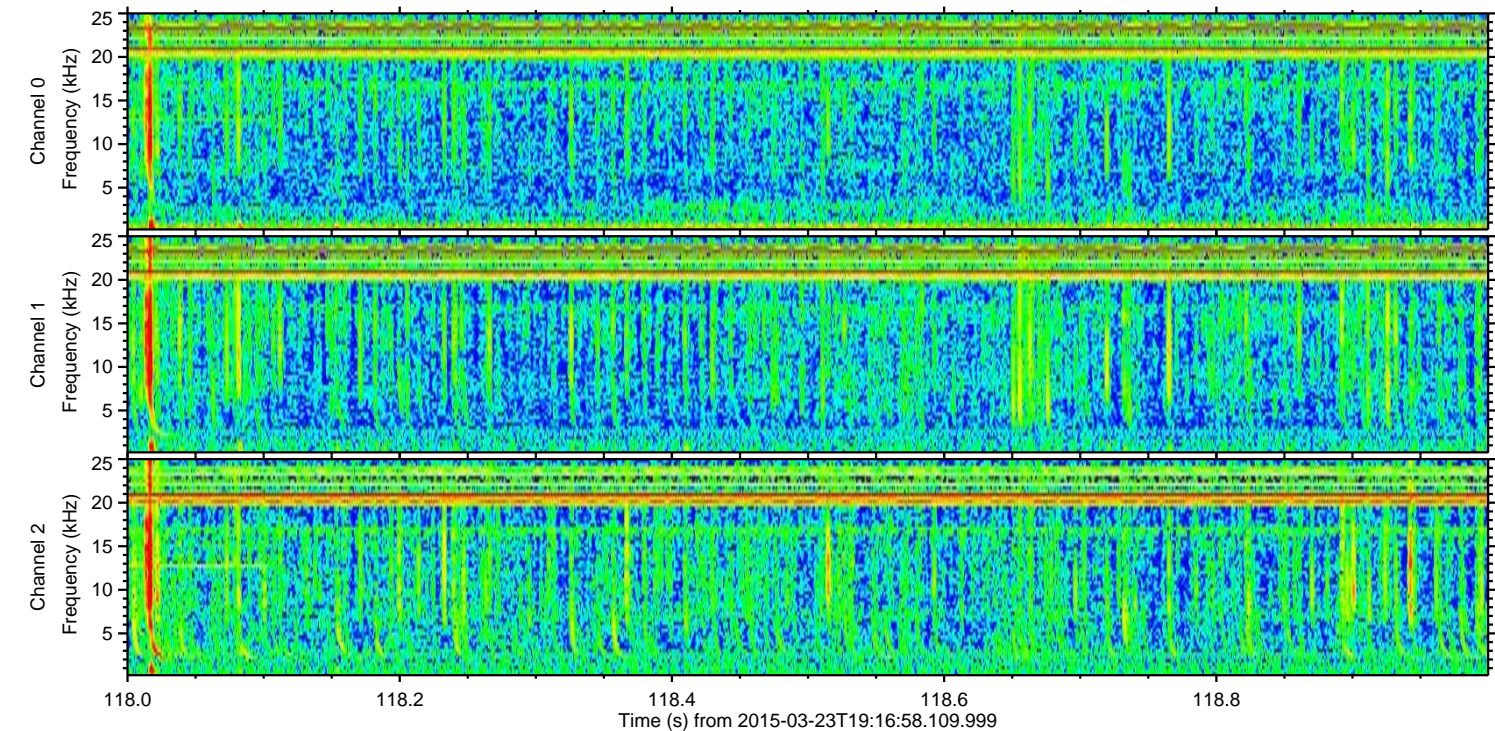
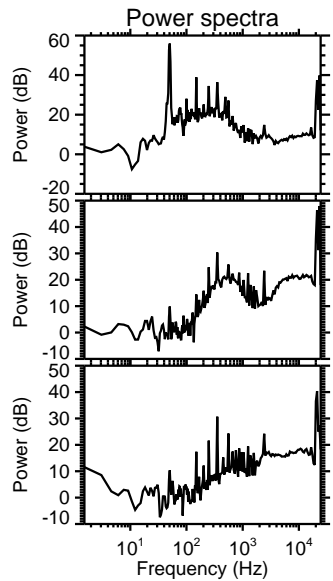
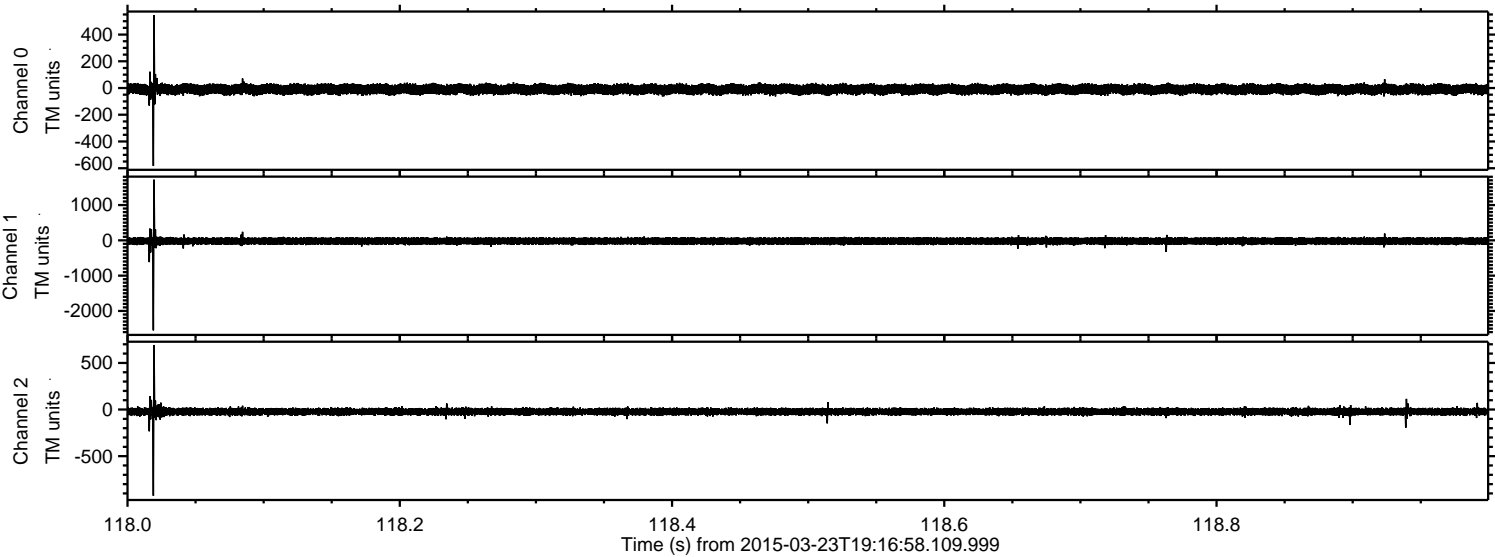

Processed Mon Mar 23 20:25:02 2015 by ELM ver.2012-10-06 from 001__elm20150323_191657__dat00.bin

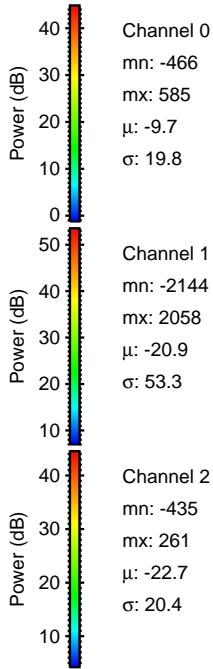
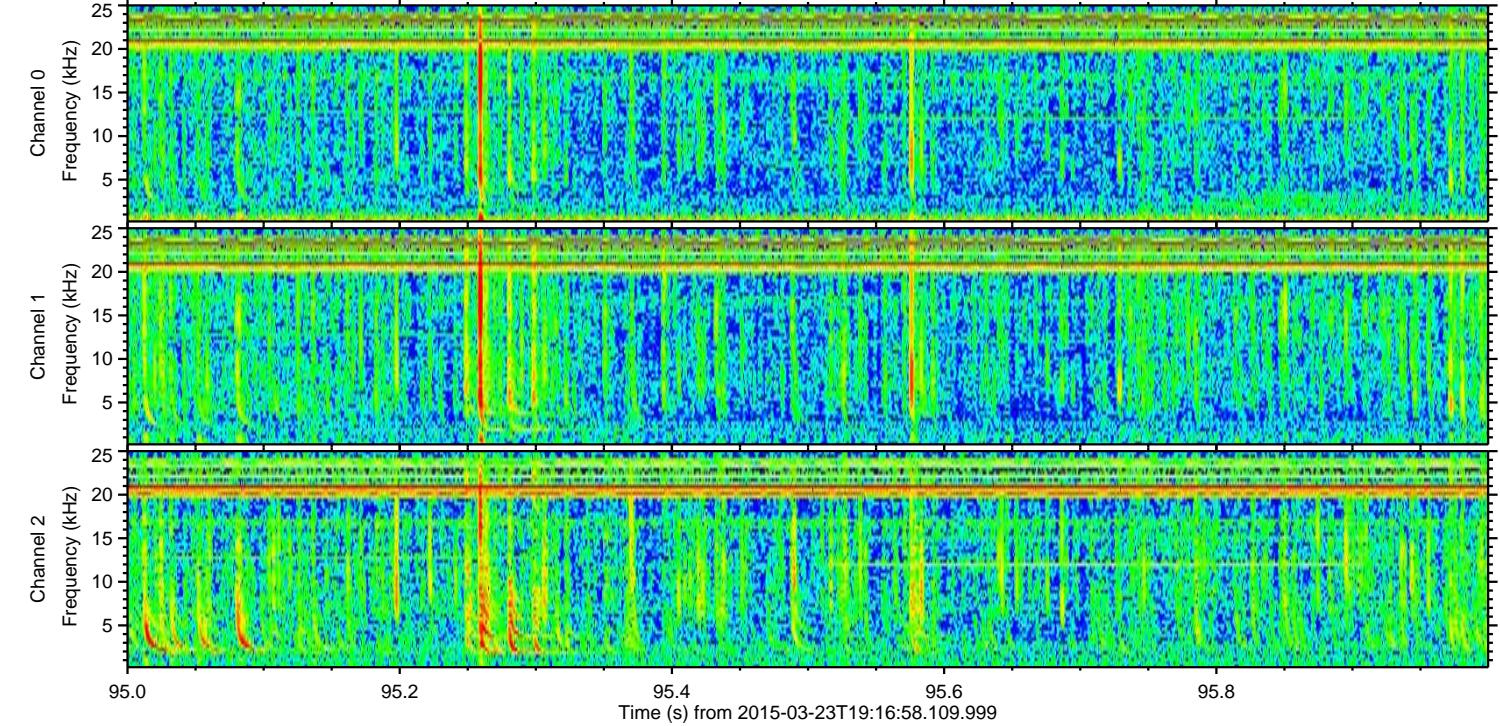
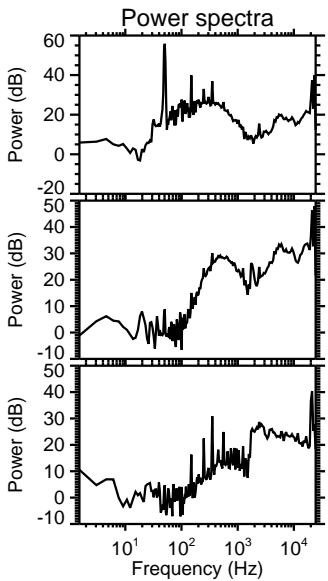
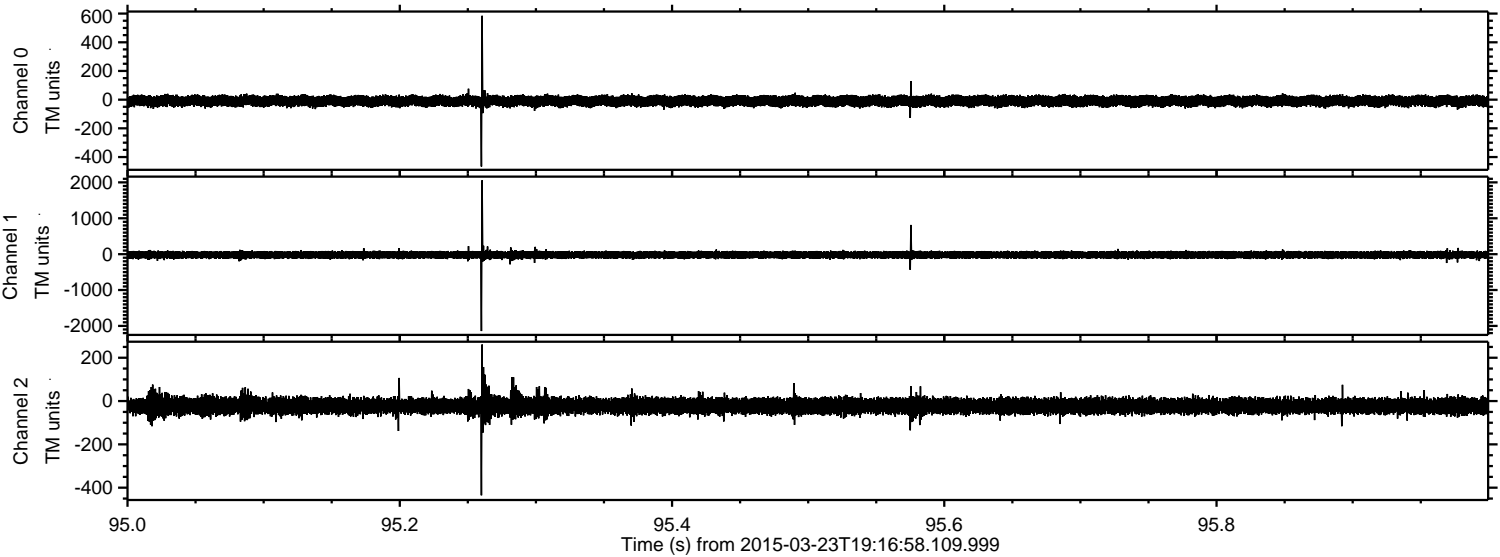

Channel 0
mn: -466
mx: 585
 μ : -9.7
 σ : 19.8

Channel 1
mn: -2144
mx: 2058
 μ : -20.9
 σ : 53.3

Channel 2
mn: -435
mx: 261
 μ : -22.7
 σ : 20.4

Processed Mon Mar 23 20:25:03 2015 by ELM ver.2012-10-06 from 001__elm20150323_191657__dat00.bin

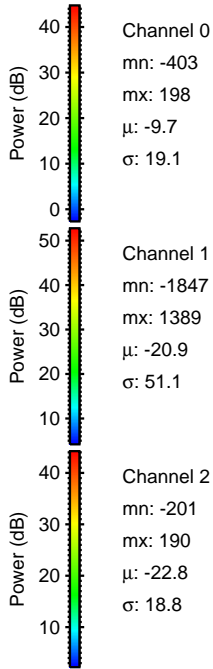
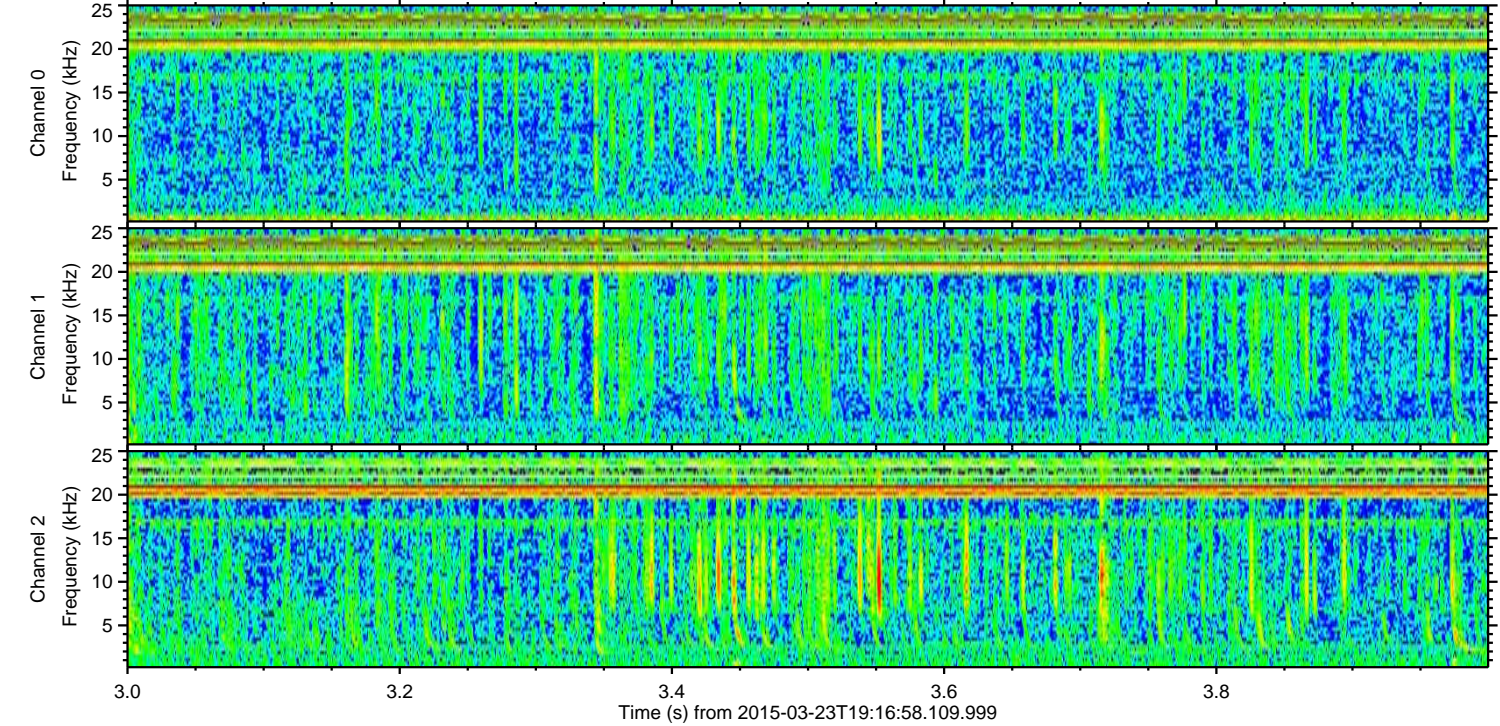
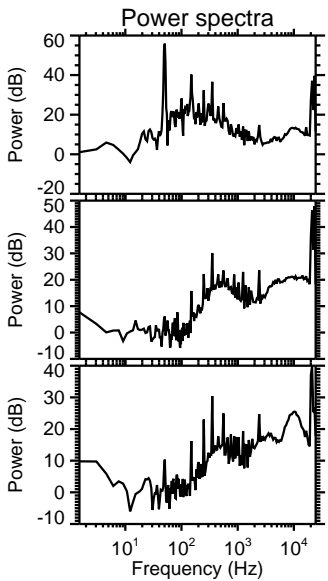
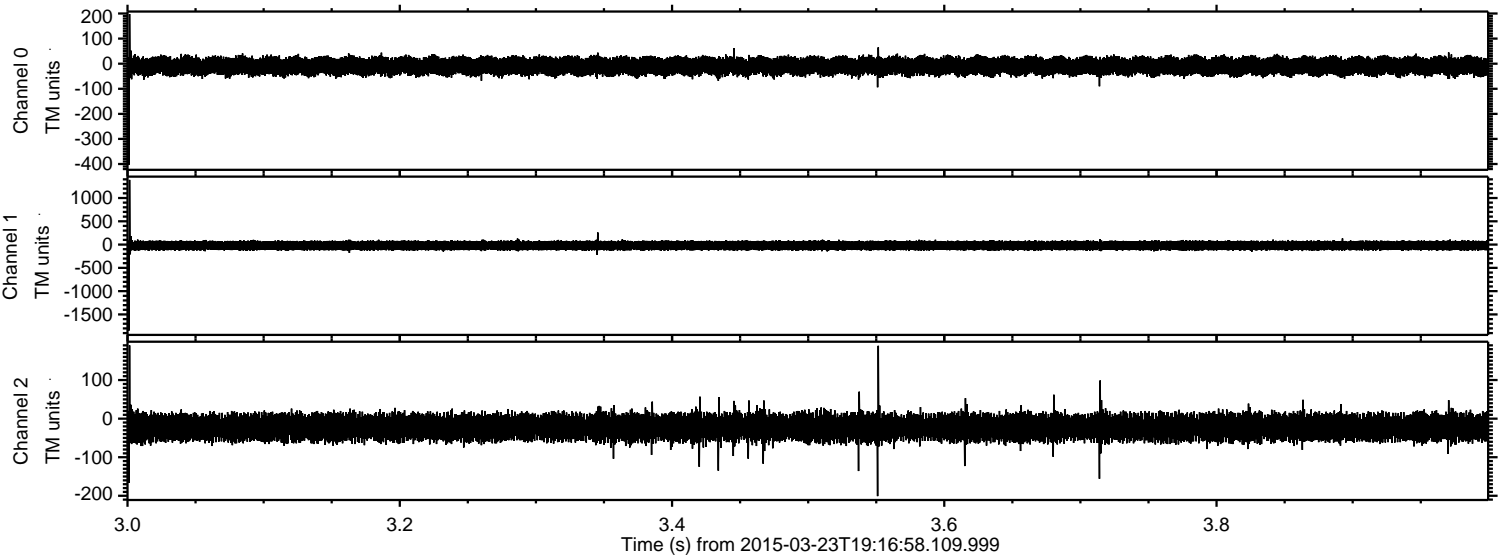

Processed Mon Mar 23 20:25:04 2015 by ELM ver.2012-10-06 from 001__elm20150323_191657__dat00.bin

