

ELMAVAN 3D WAVEFORMS (Measured data sampled at 50 kHz) 49785 packets of 144 samples from 2015-03-22T18:51:06.993.000.

Processed Sun Mar 22 19:58:58 2015 by ELM ver.2012-10-06 from 001__elm20150322_185105__dat00.bin

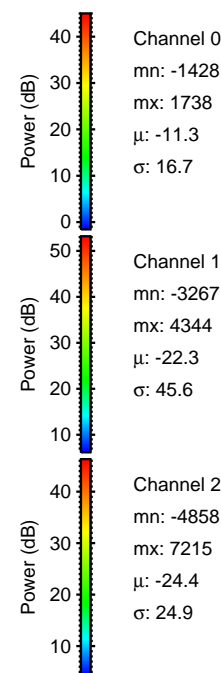

Processed Sun Mar 22 19:59:10 2015 by ELM ver.2012-10-06 from 001__elm20150322_185105__dat00.bin

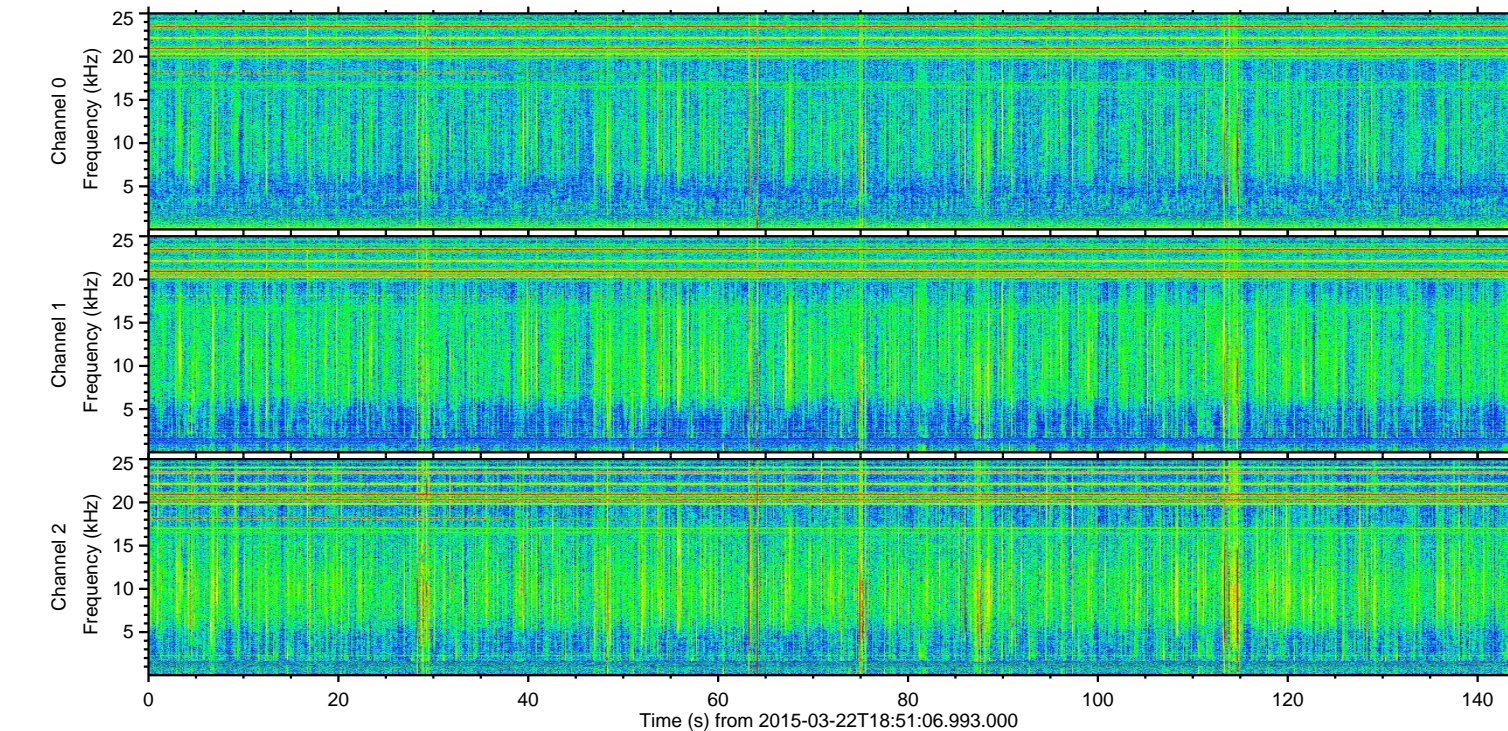
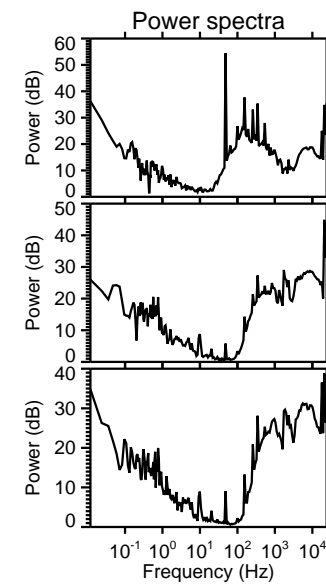
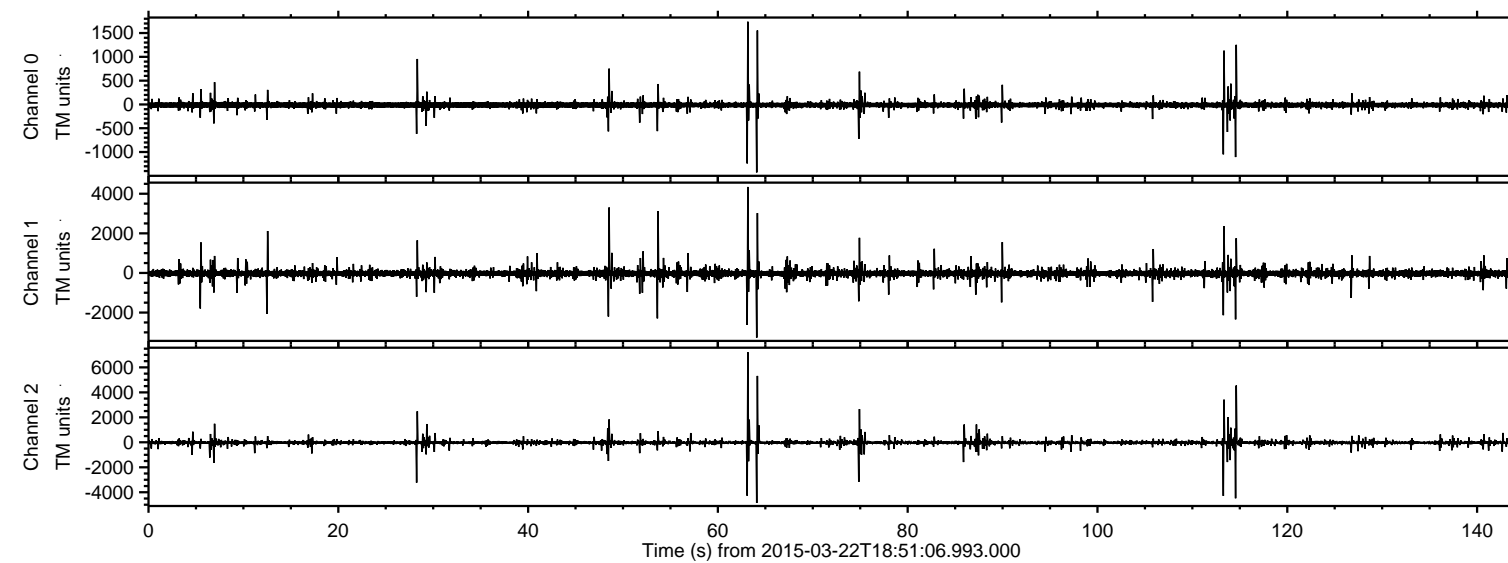
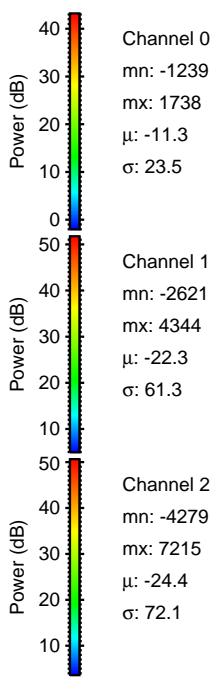
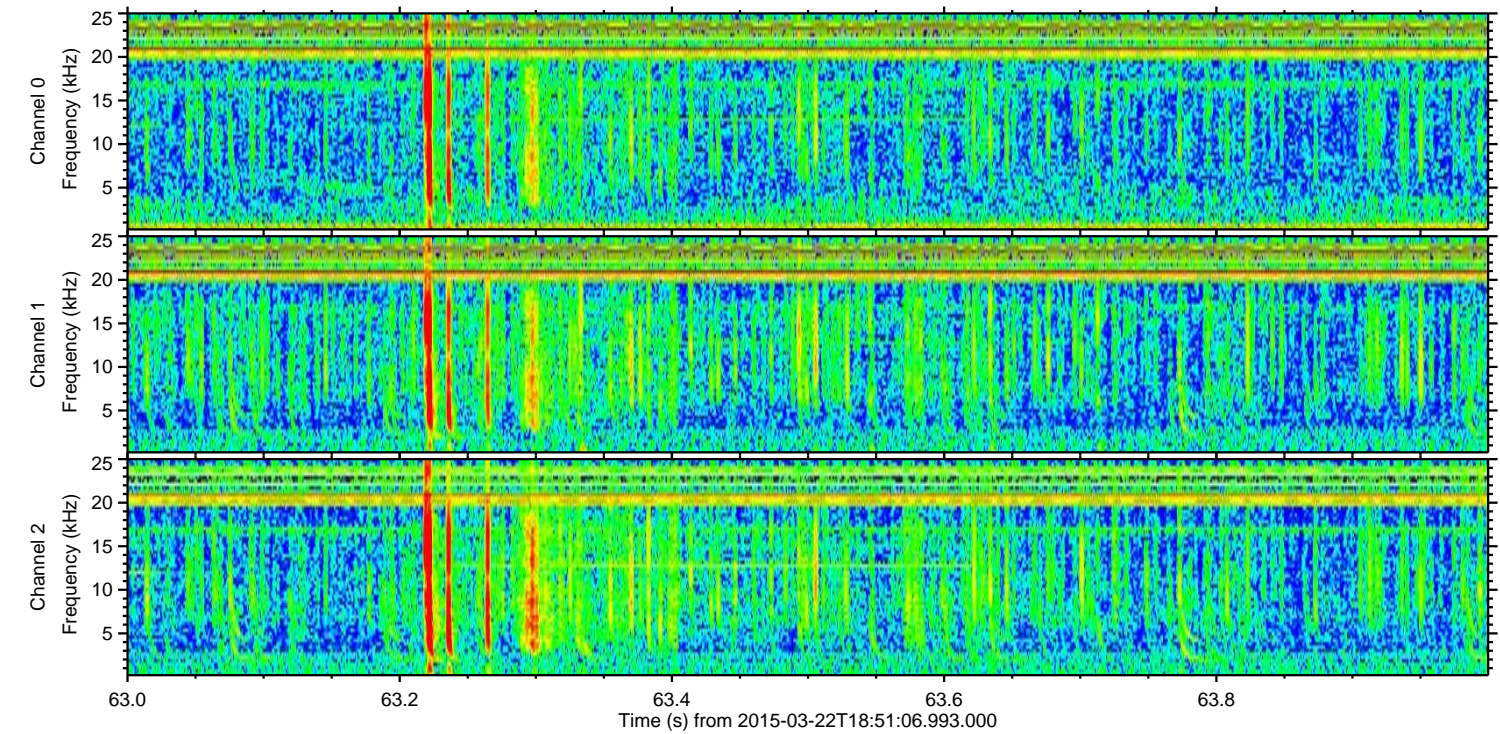
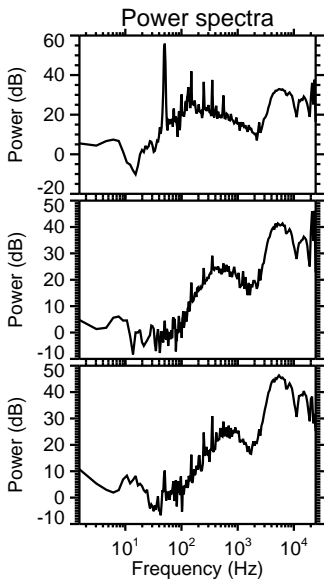
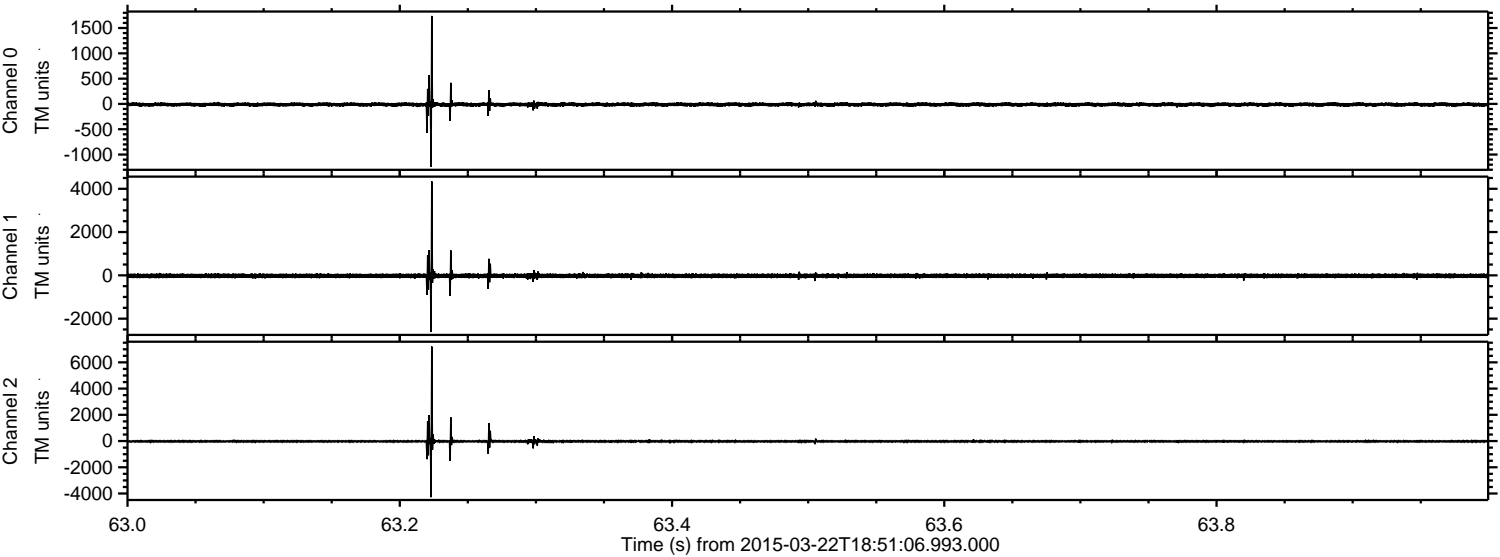

Processed Sun Mar 22 19:59:11 2015 by ELM ver.2012-10-06 from 001__elm20150322_185105__dat00.bin

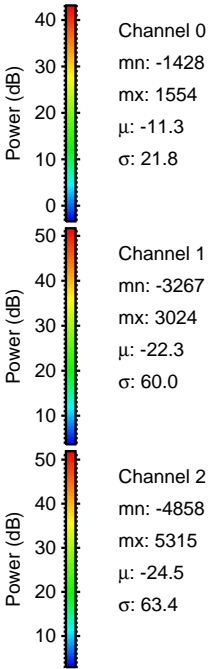
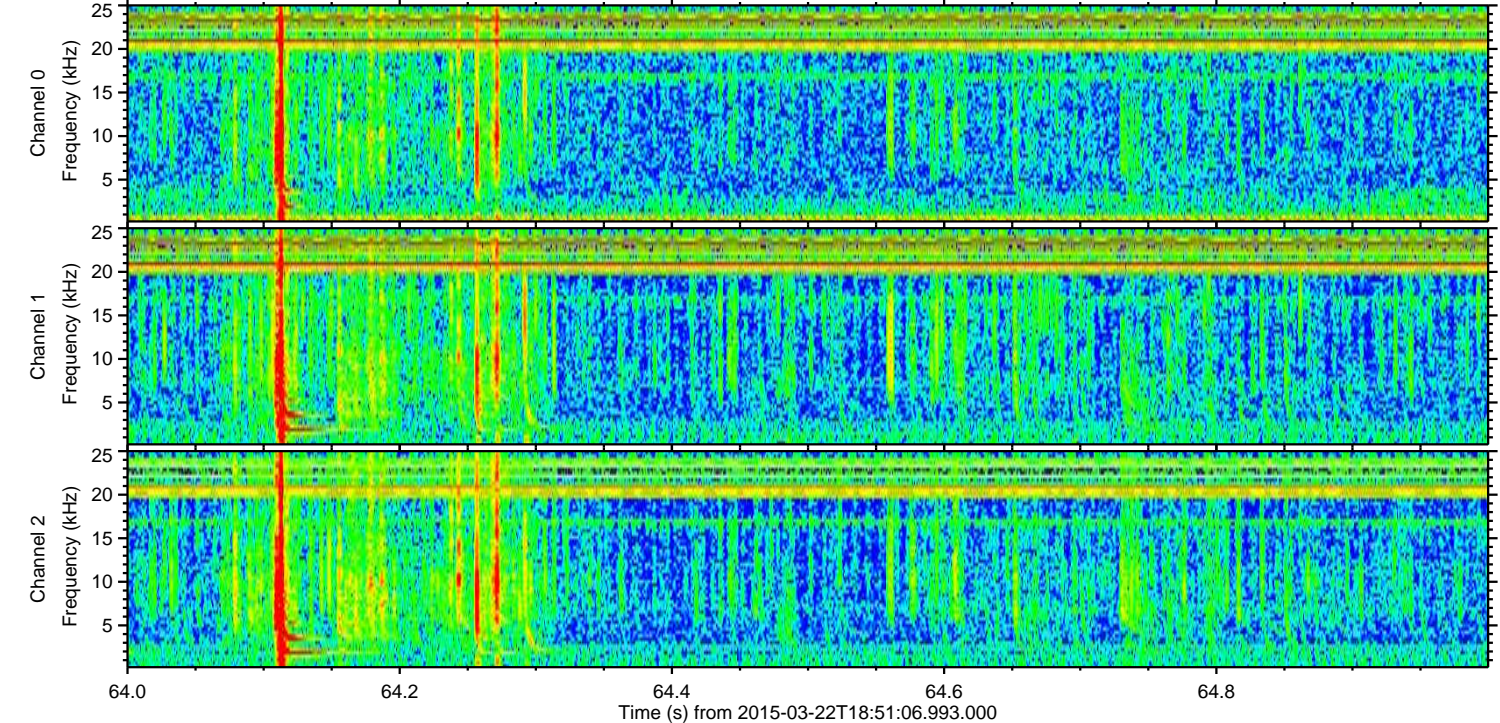
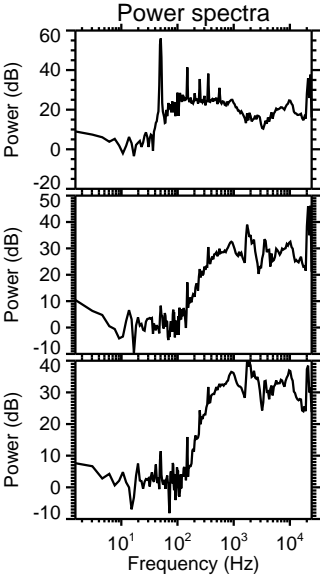
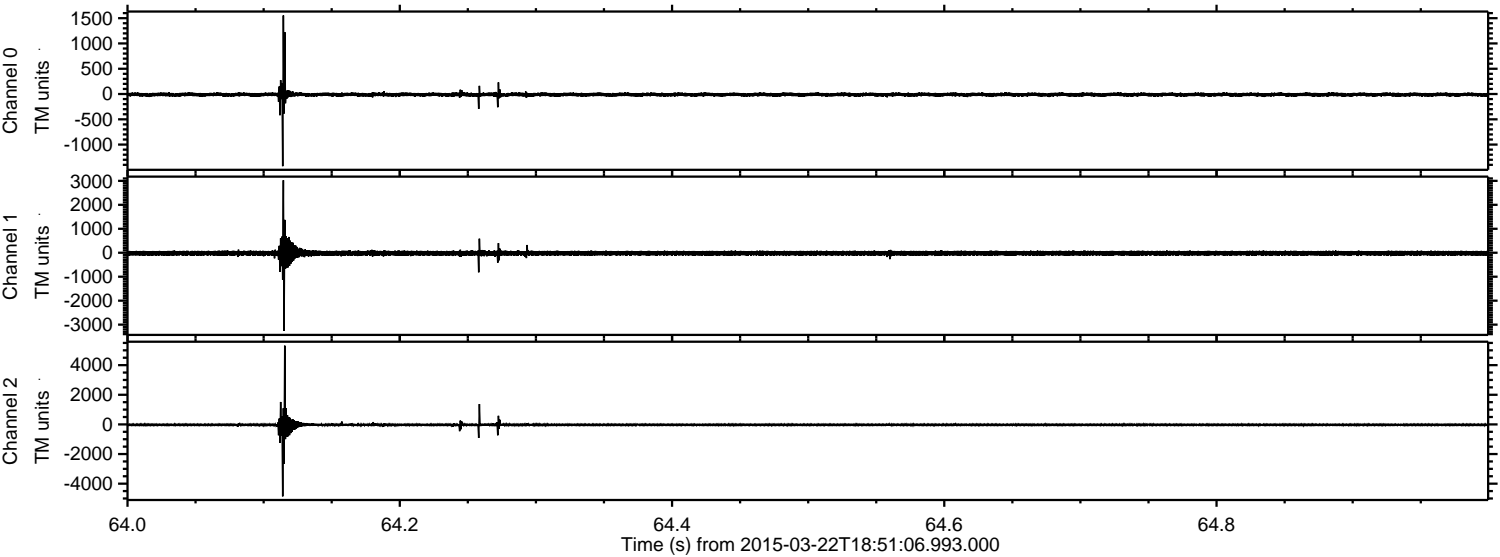

ELMAVAN 3D WAVEFORMS (Measured data sampled at 50 kHz) 49785 packets of 144 samples from 2015-03-22T18:51:06.993.000. Part 115/144

Processed Sun Mar 22 19:59:12 2015 by ELM ver.2012-10-06 from 001__elm20150322_185105__dat00.bin

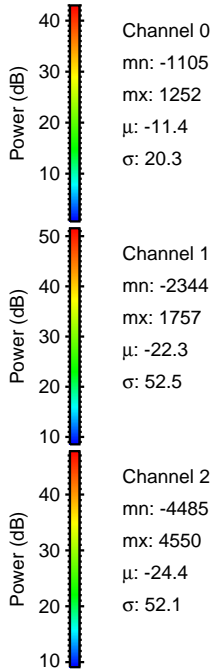
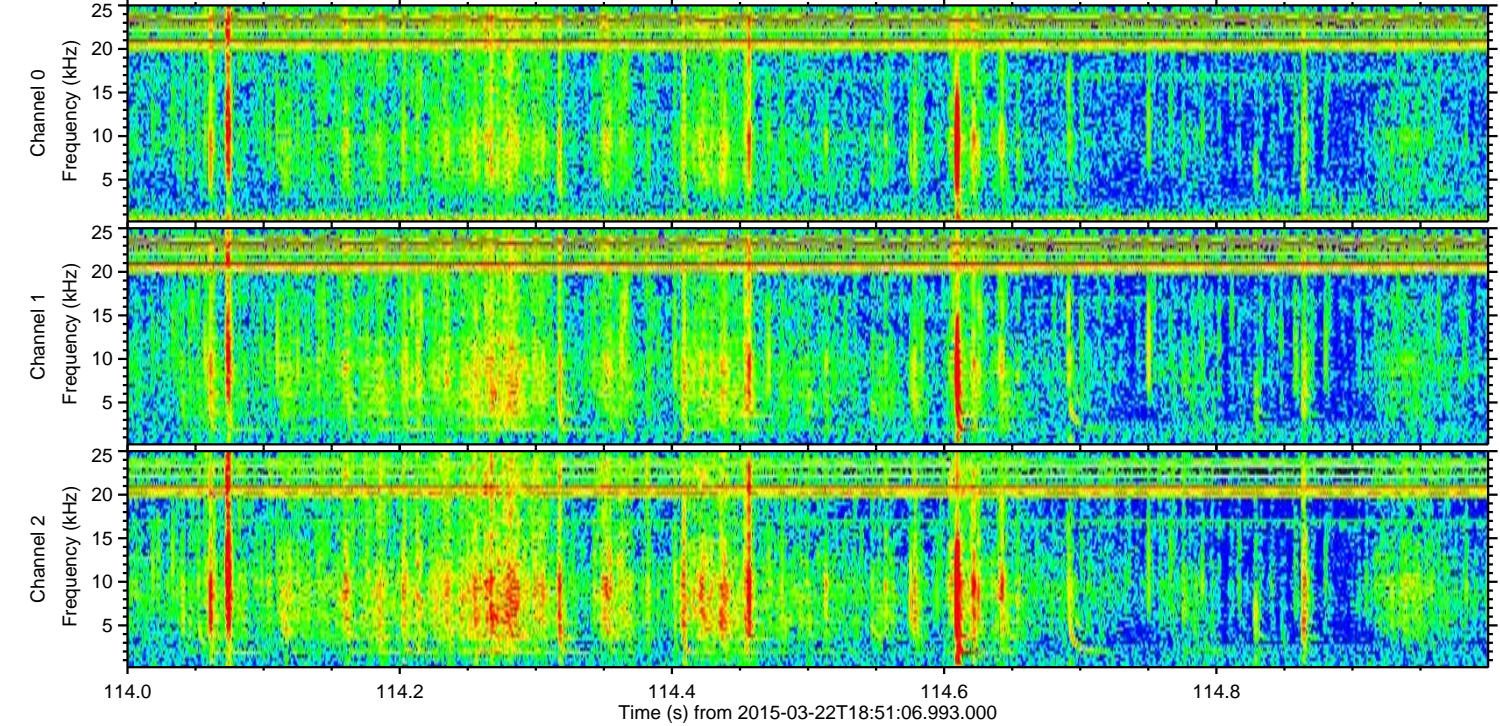
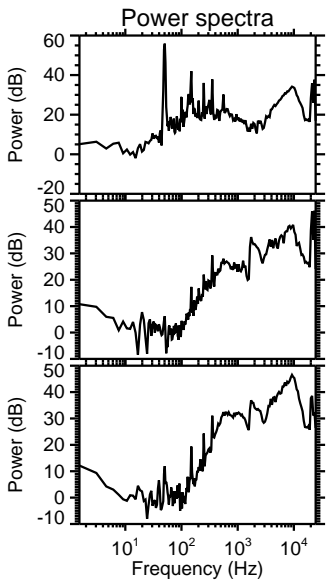
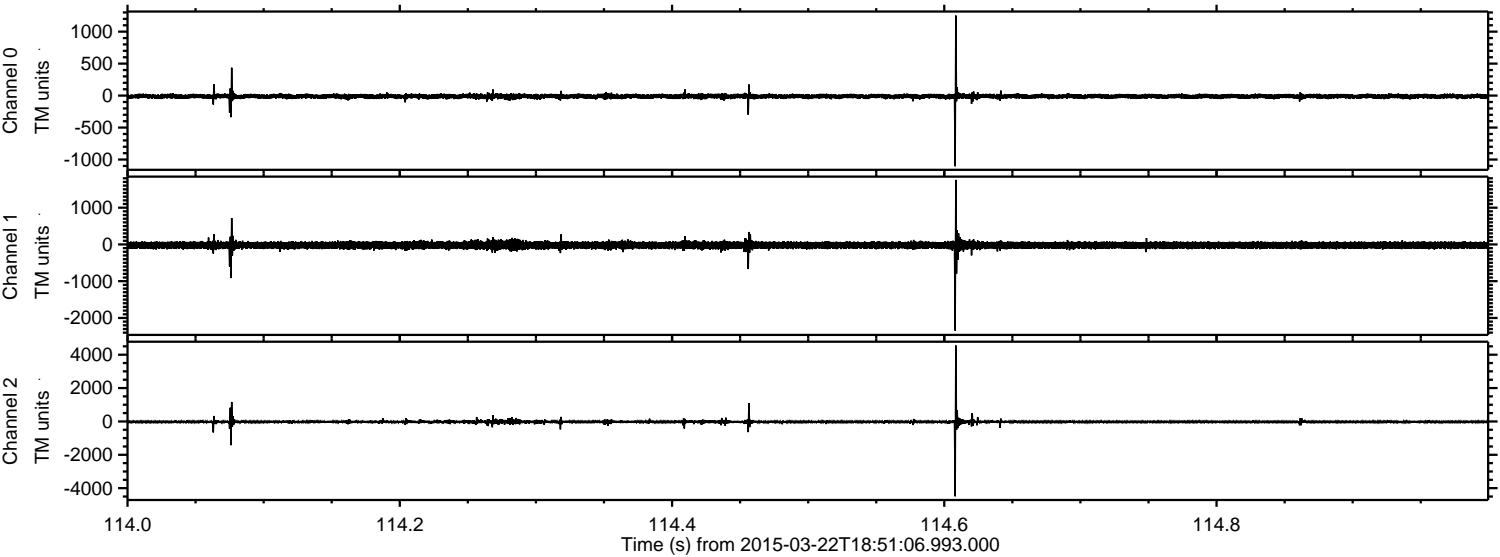

Channel 0
mn: -1105
mx: 1252
 μ : -11.4
 σ : 20.3

Channel 1
mn: -2344
mx: 1757
 μ : -22.3
 σ : 52.5

Channel 2
mn: -4485
mx: 4550
 μ : -24.4
 σ : 52.1

ELMAVAN 3D WAVEFORMS (Measured data sampled at 50 kHz) 49785 packets of 144 samples from 2015-03-22T18:51:06.993.000. Part 114/144

Processed Sun Mar 22 19:59:13 2015 by ELM ver.2012-10-06 from 001__elm20150322_185105__dat00.bin

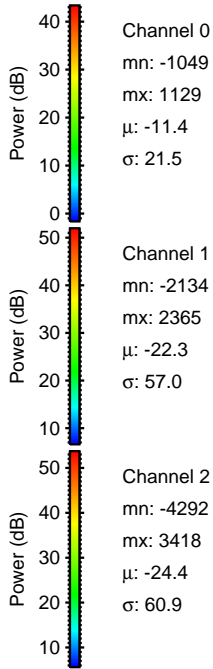
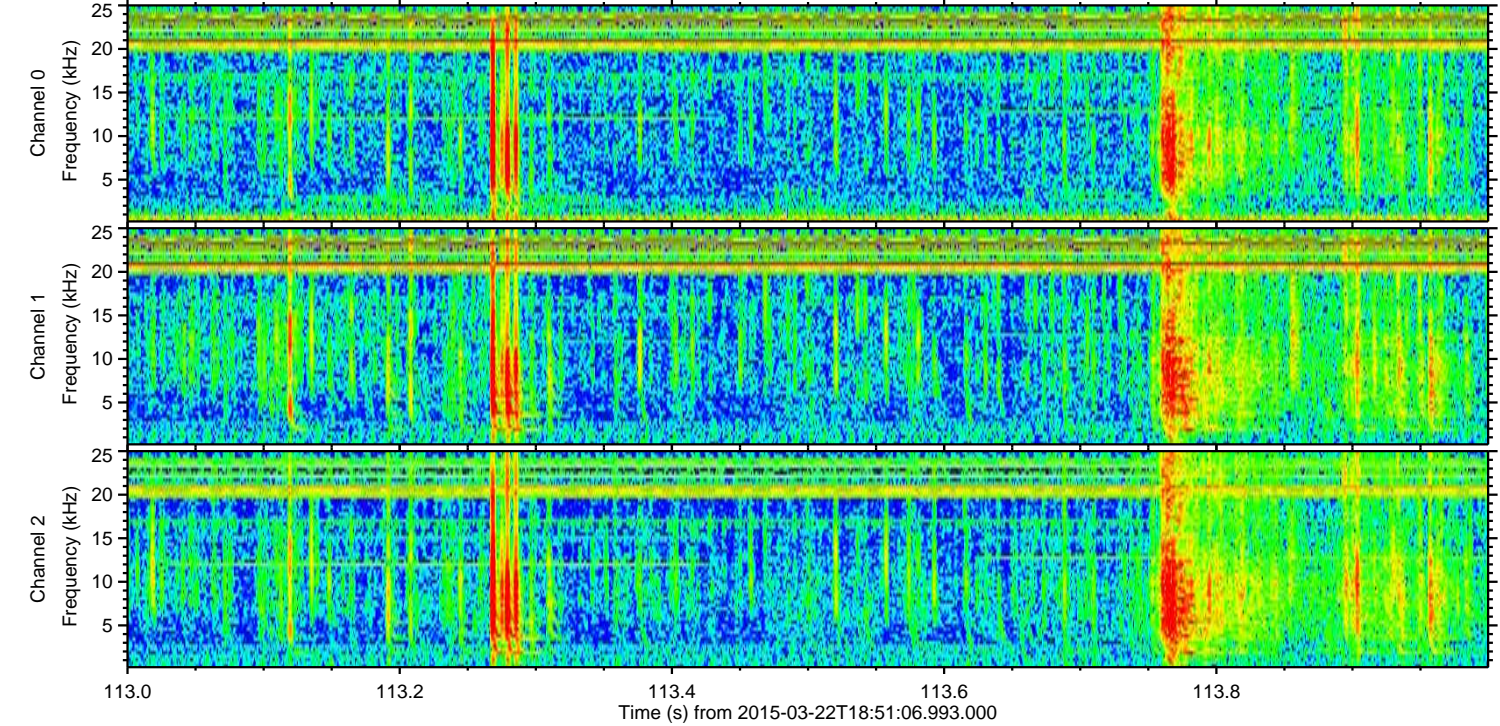
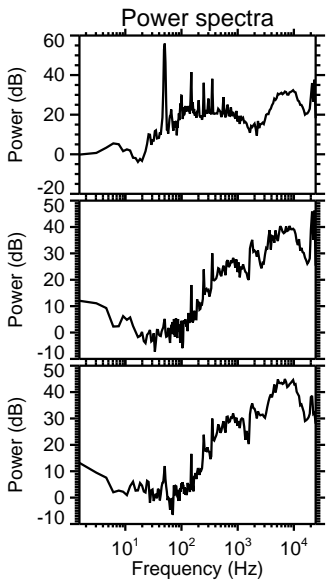
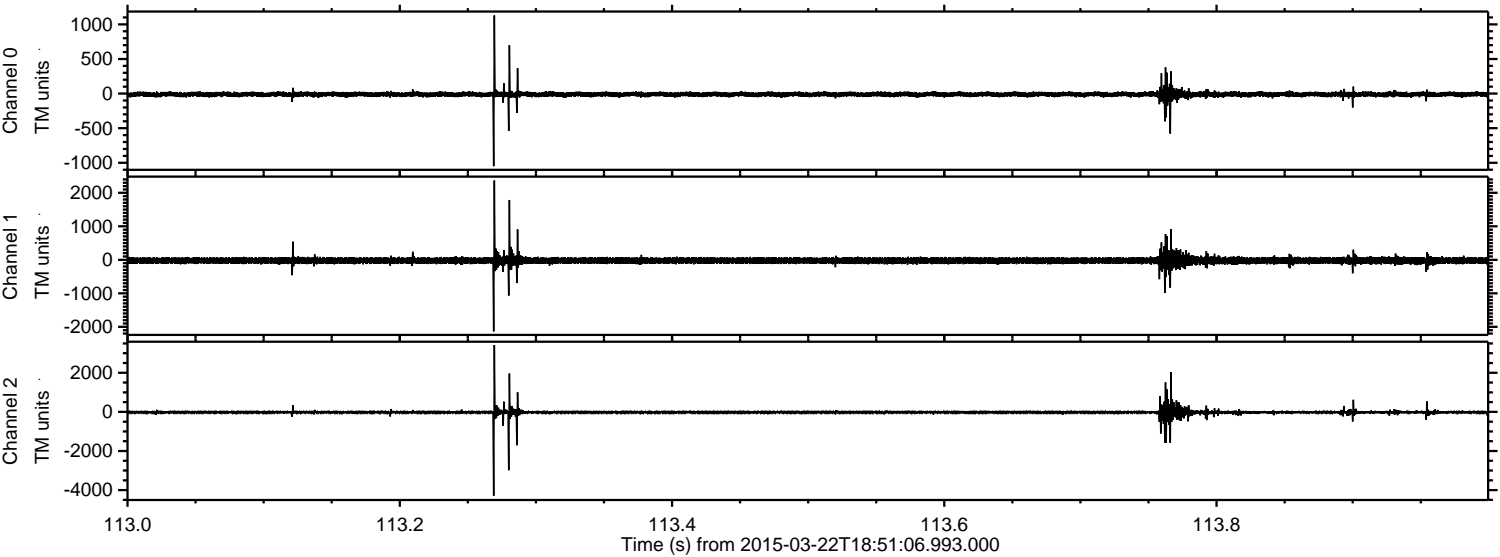

Channel 0
mn: -1049
mx: 1129
 μ : -11.4
 σ : 21.5

Channel 1
mn: -2134
mx: 2365
 μ : -22.3
 σ : 57.0

Channel 2
mn: -4292
mx: 3418
 μ : -24.4
 σ : 60.9

Processed Sun Mar 22 19:59:14 2015 by ELM ver.2012-10-06 from 001__elm20150322_185105__dat00.bin

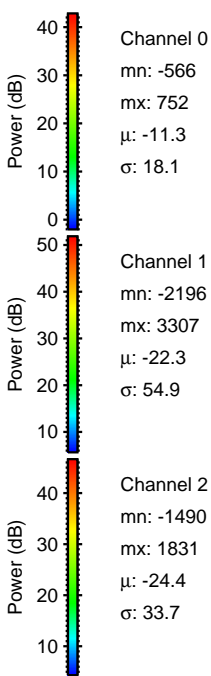
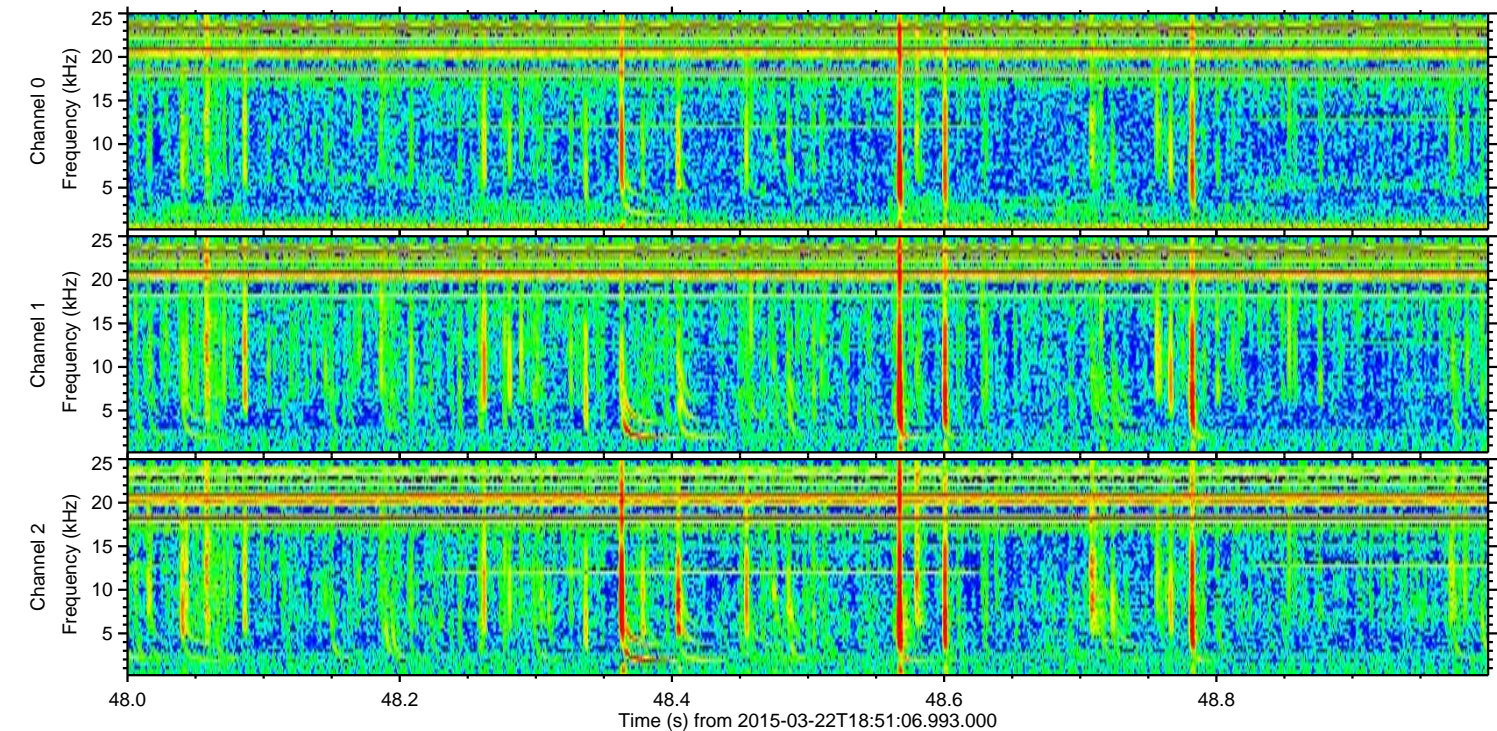
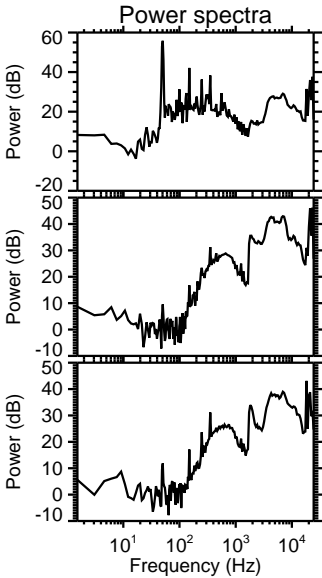
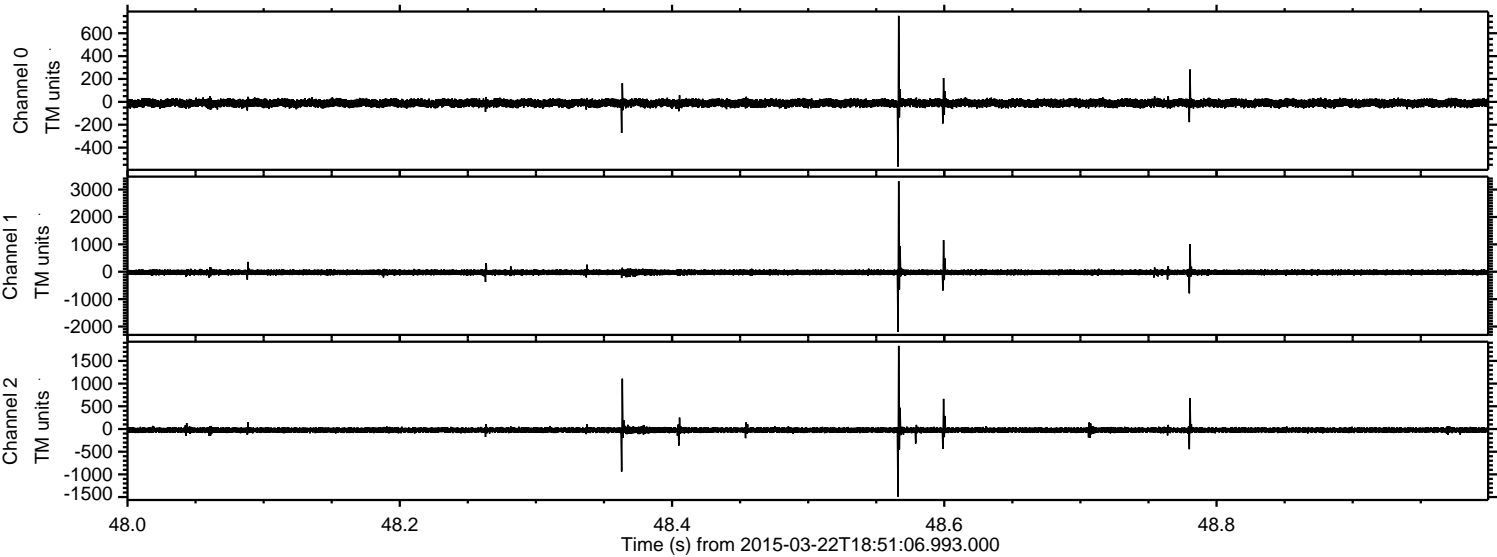

Processed Sun Mar 22 19:59:15 2015 by ELM ver.2012-10-06 from 001__elm20150322_185105__dat00.bin

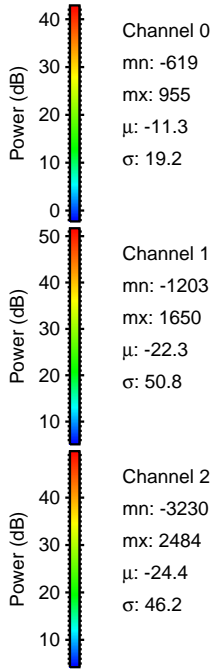
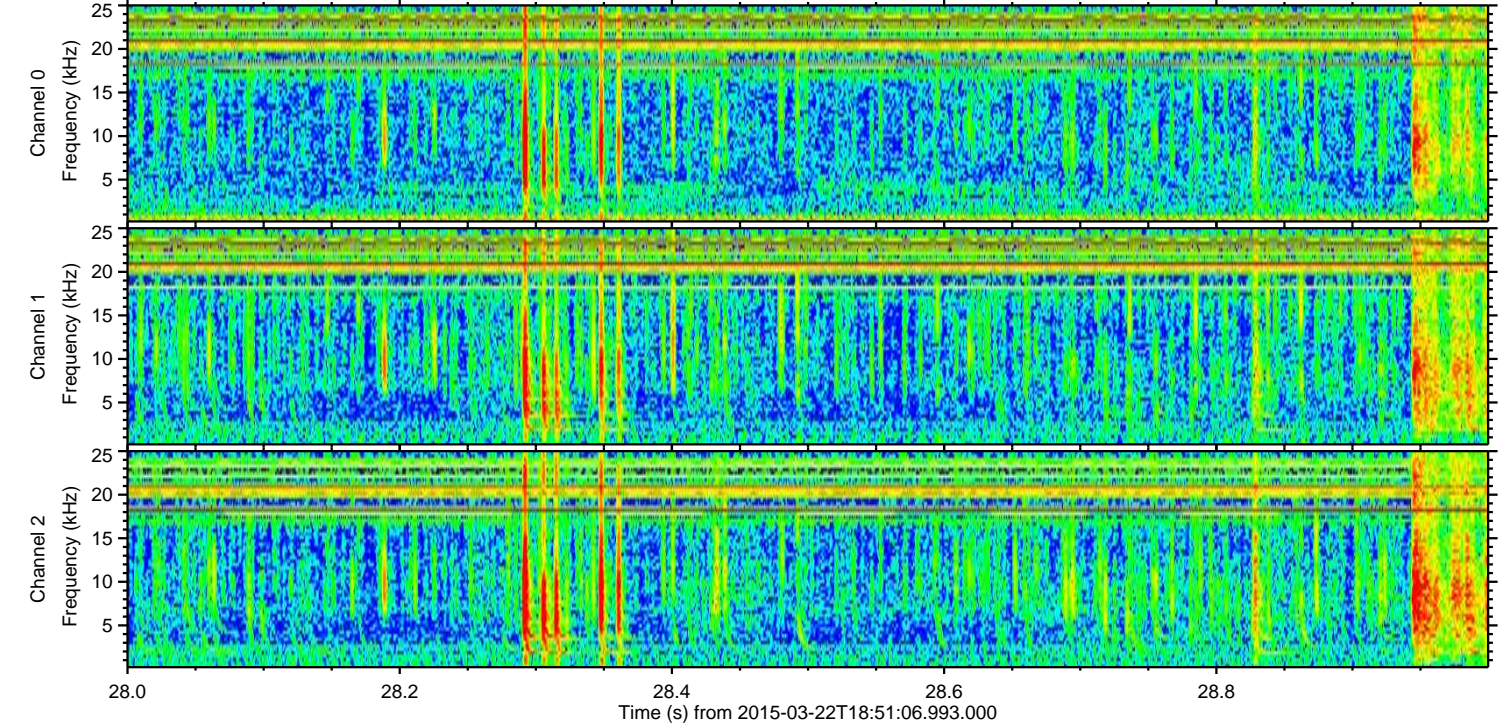
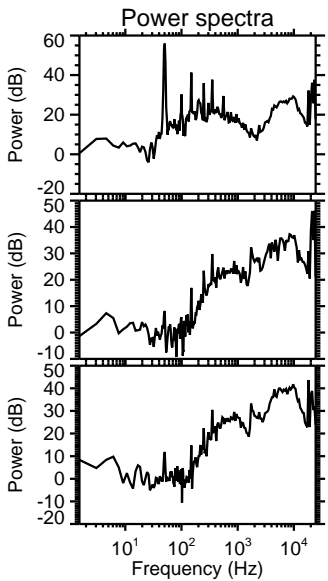
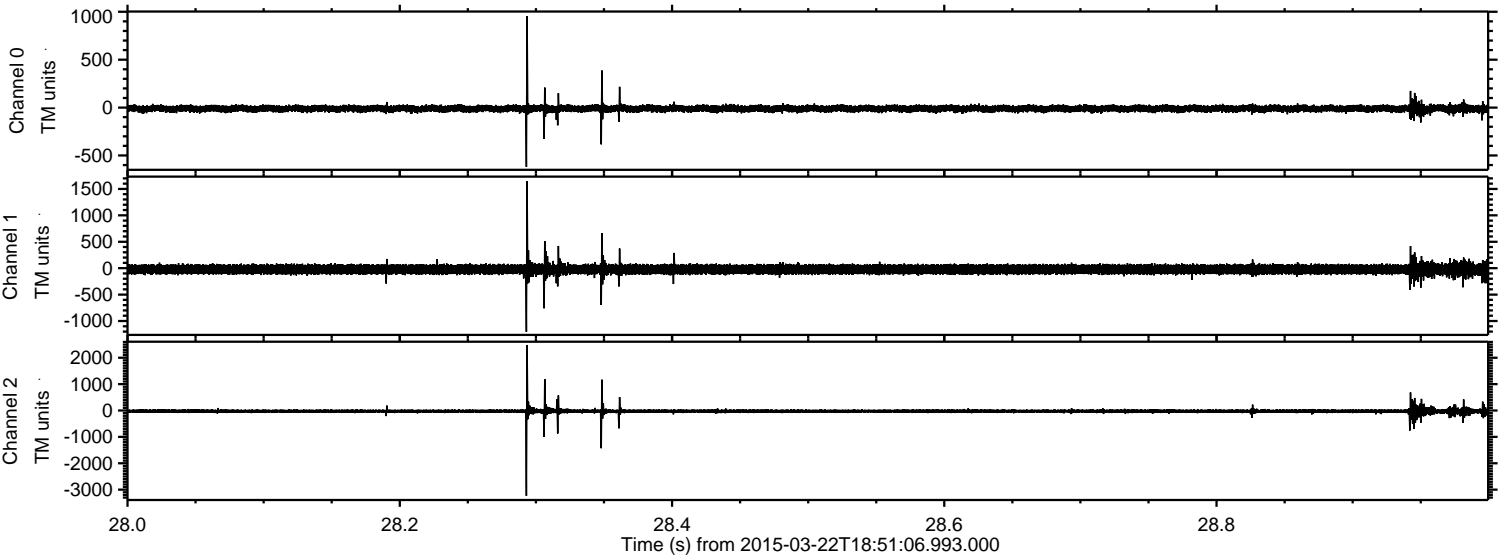

ELMAVAN 3D WAVEFORMS (Measured data sampled at 50 kHz) 49785 packets of 144 samples from 2015-03-22T18:51:06.993.000. Part 75/144

Processed Sun Mar 22 19:59:16 2015 by ELM ver.2012-10-06 from 001__elm20150322_185105__dat00.bin

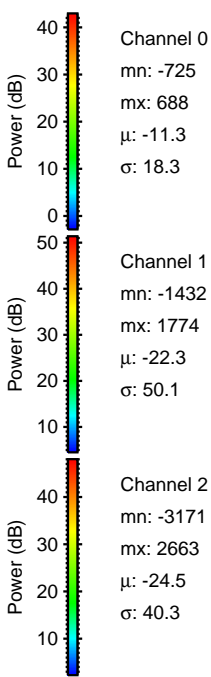
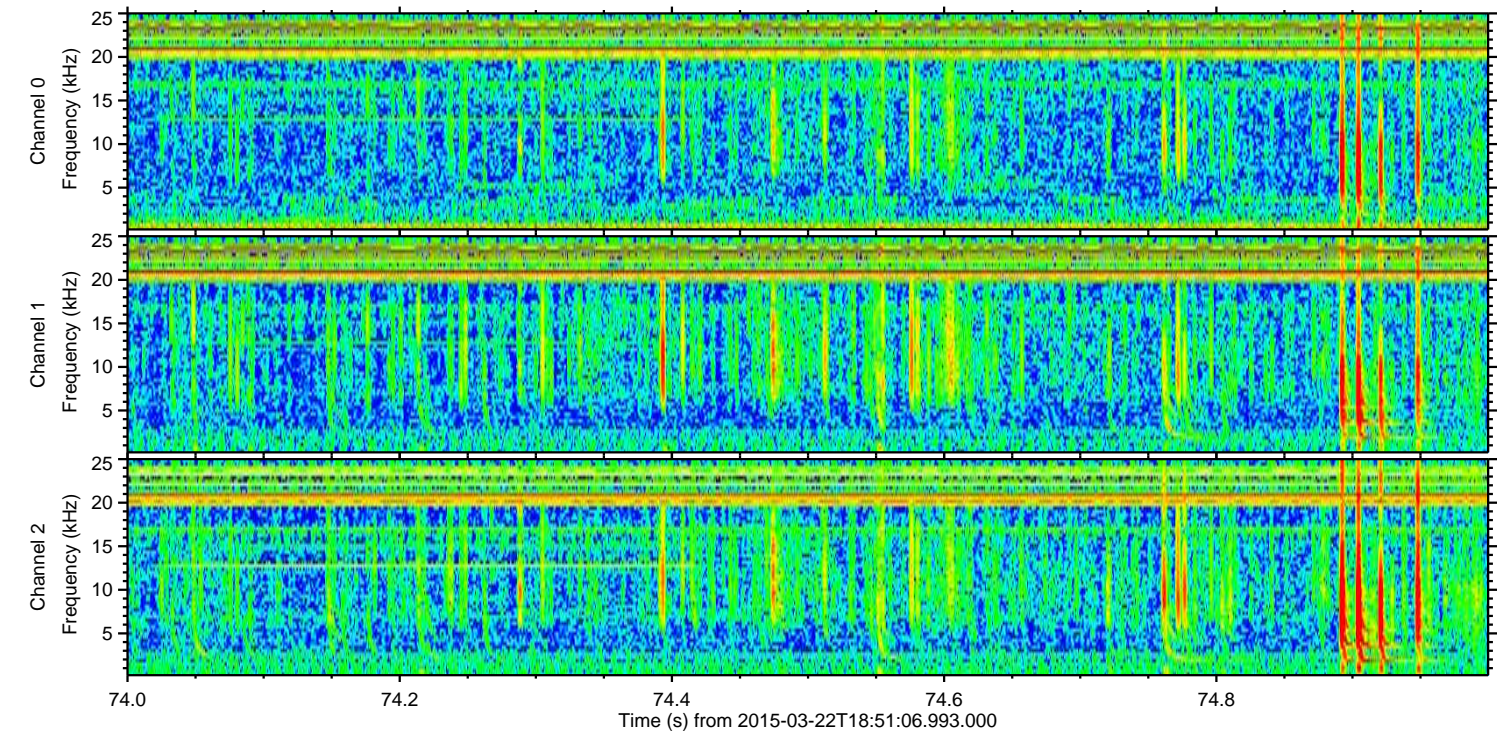
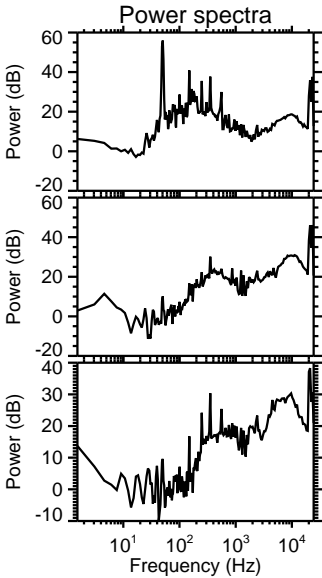
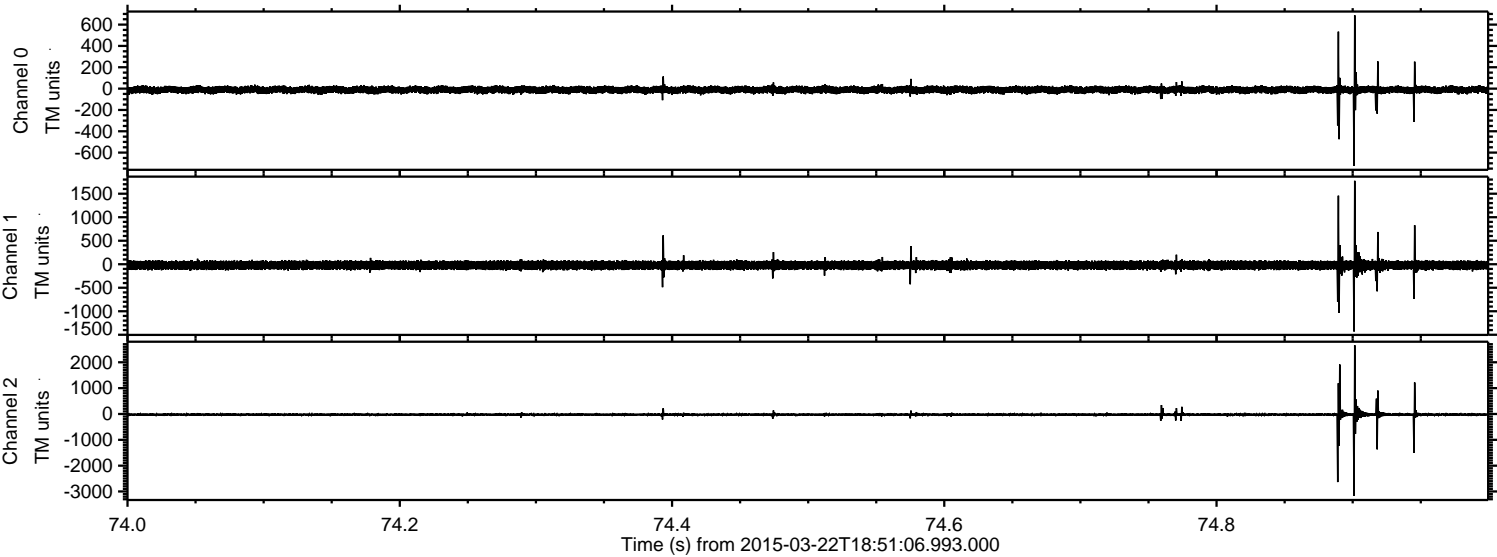

Processed Sun Mar 22 19:59:16 2015 by ELM ver.2012-10-06 from 001__elm20150322_185105__dat00.bin

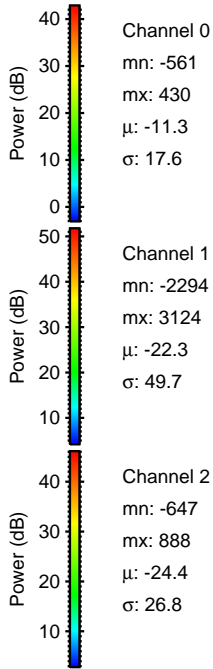
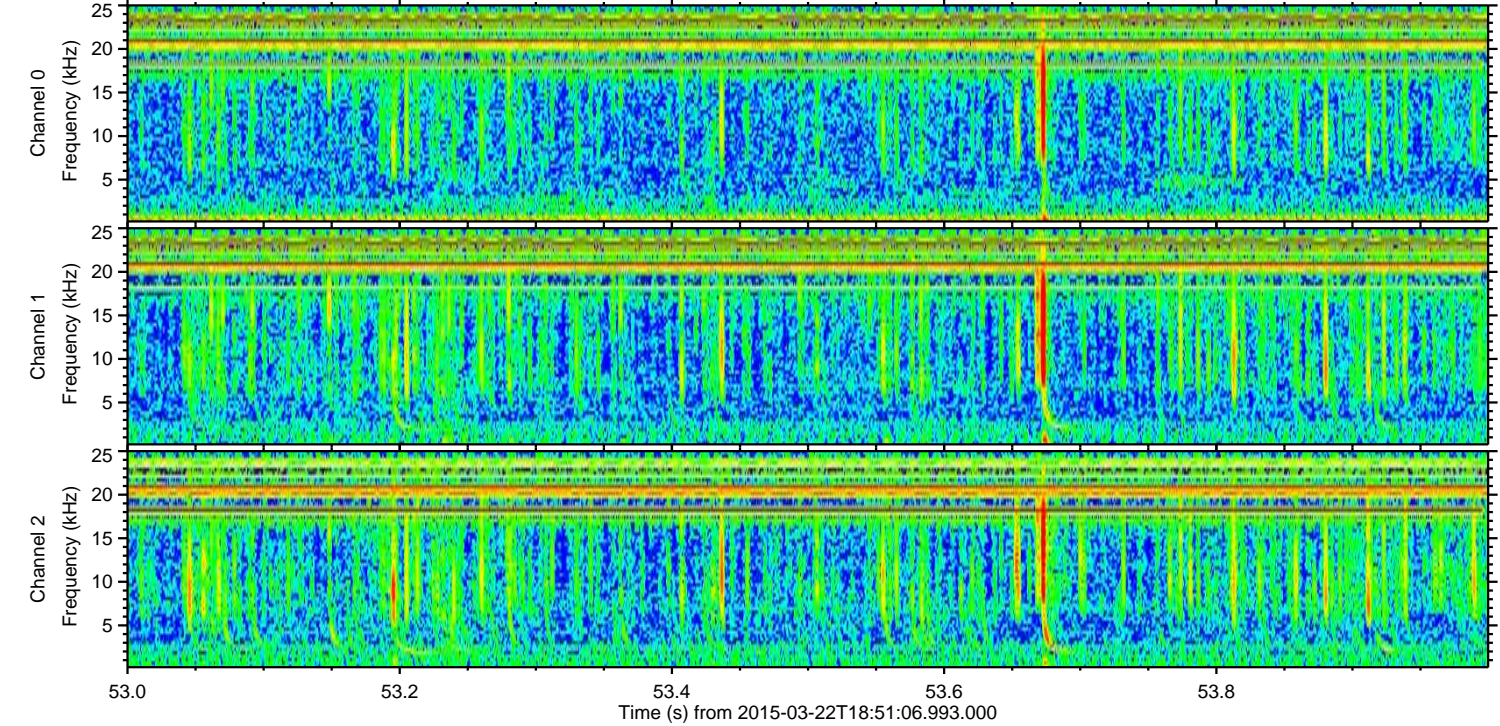
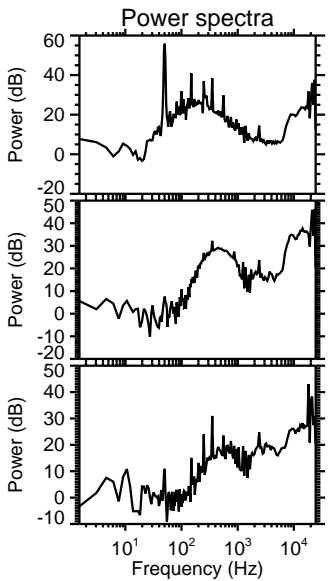
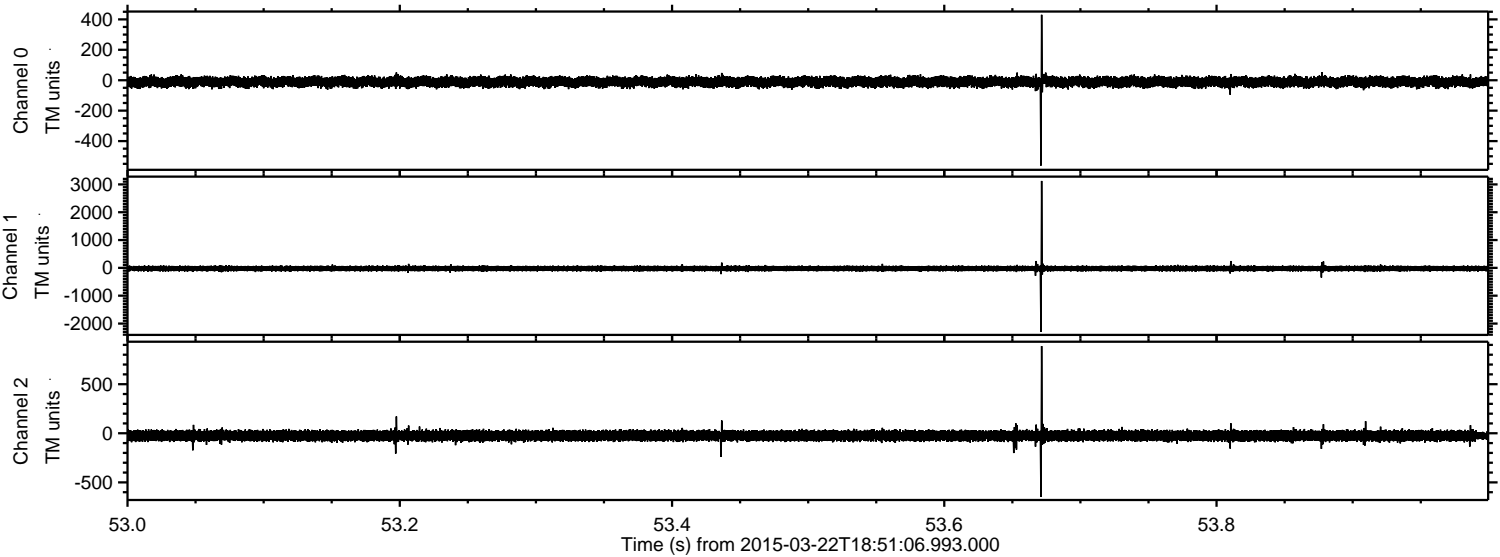

Channel 0
mn: -561
mx: 430
 μ : -11.3
 σ : 17.6

Channel 1
mn: -2294
mx: 3124
 μ : -22.3
 σ : 49.7

Channel 2
mn: -647
mx: 888
 μ : -24.4
 σ : 26.8

Processed Sun Mar 22 19:59:17 2015 by ELM ver.2012-10-06 from 001__elm20150322_185105__dat00.bin

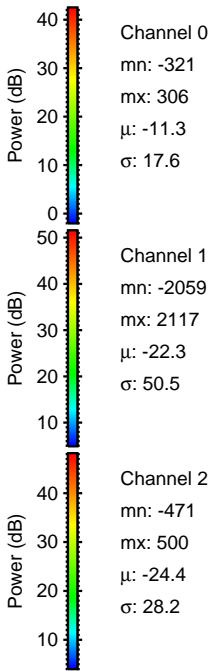
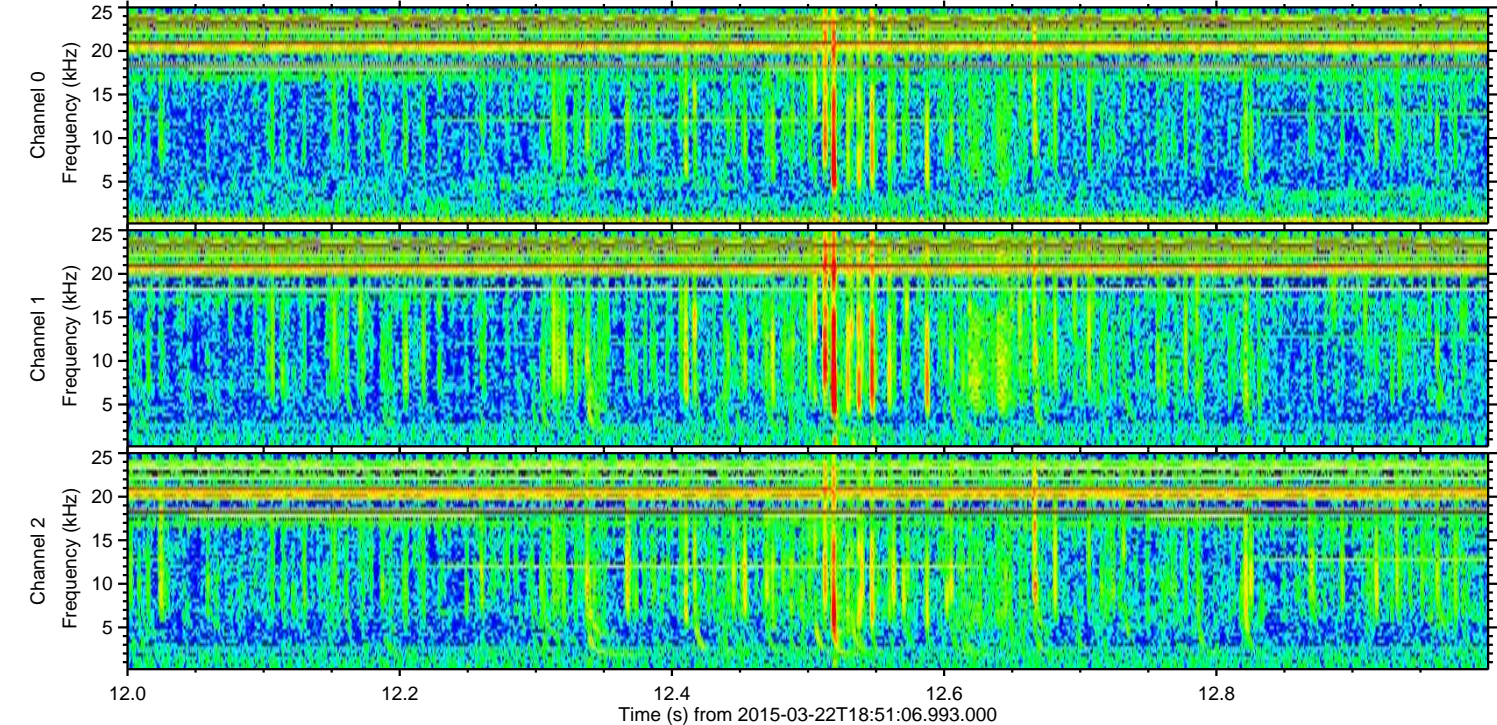
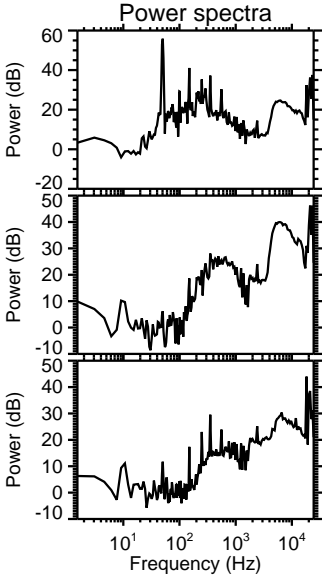
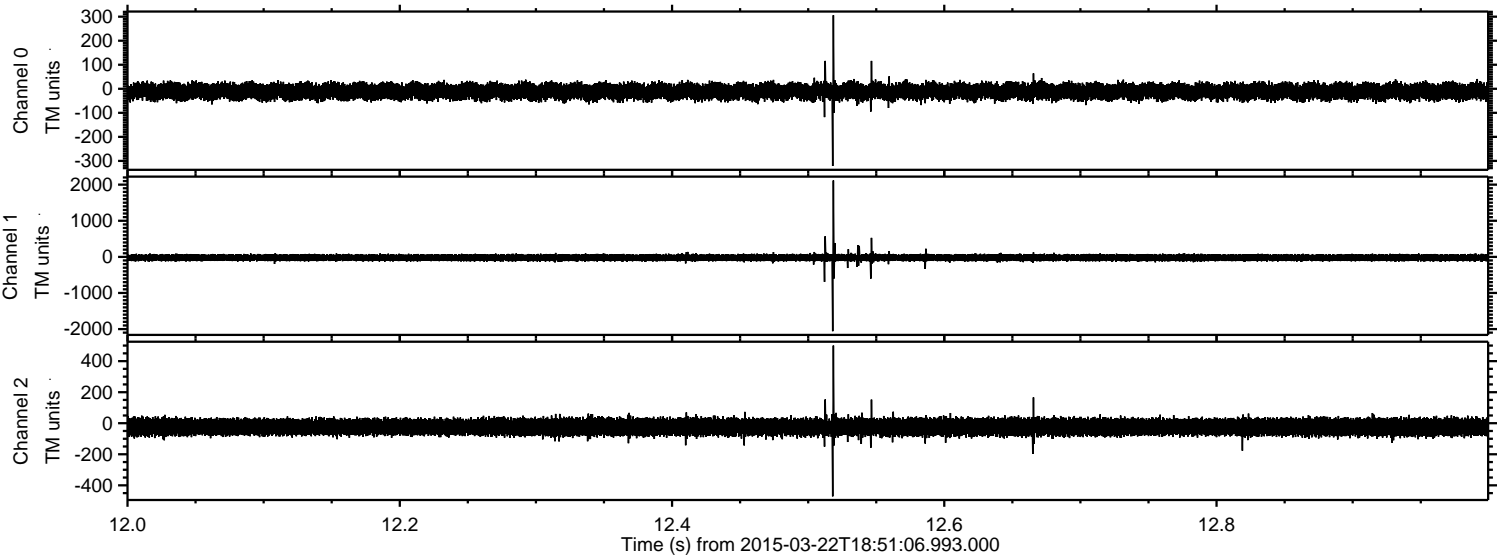

Processed Sun Mar 22 19:59:18 2015 by ELM ver.2012-10-06 from 001__elm20150322_185105__dat00.bin

