

ELMAVAN 3D WAVEFORMS (Measured data sampled at 50 kHz) 49792 packets of 144 samples from 2015-03-22T12:50:54.498.000.

Processed Sun Mar 22 14:00:53 2015 by ELM ver.2012-10-06 from 001__elm20150322_125053__dat00.bin

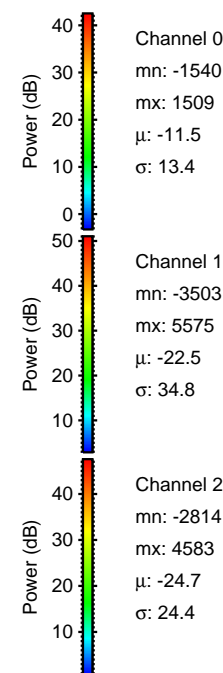
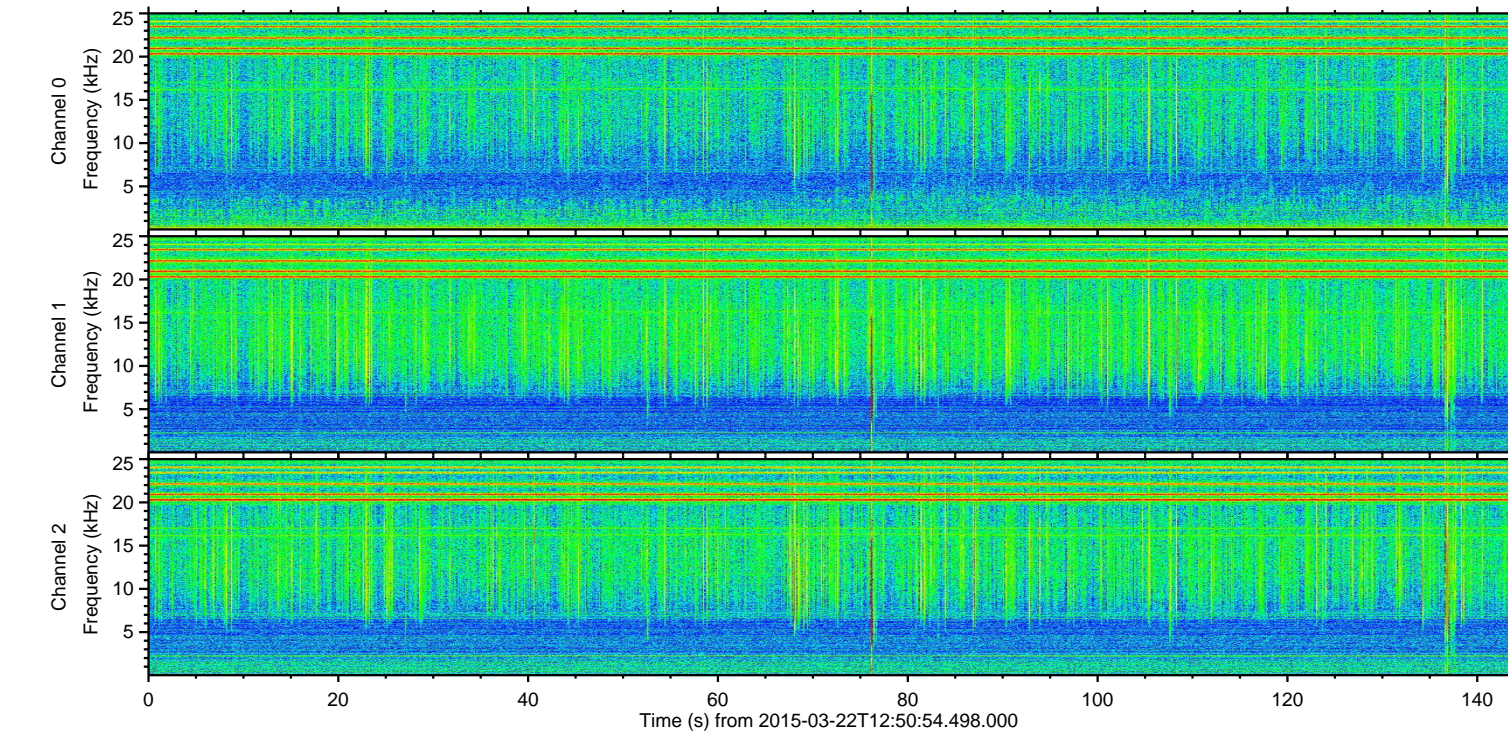
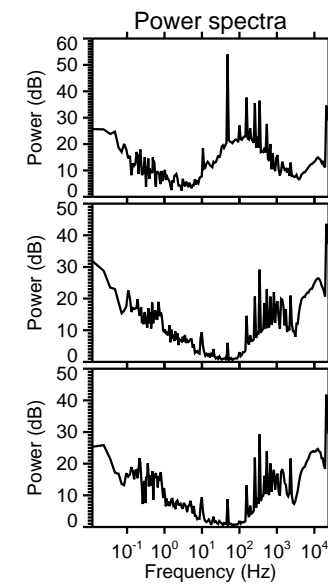
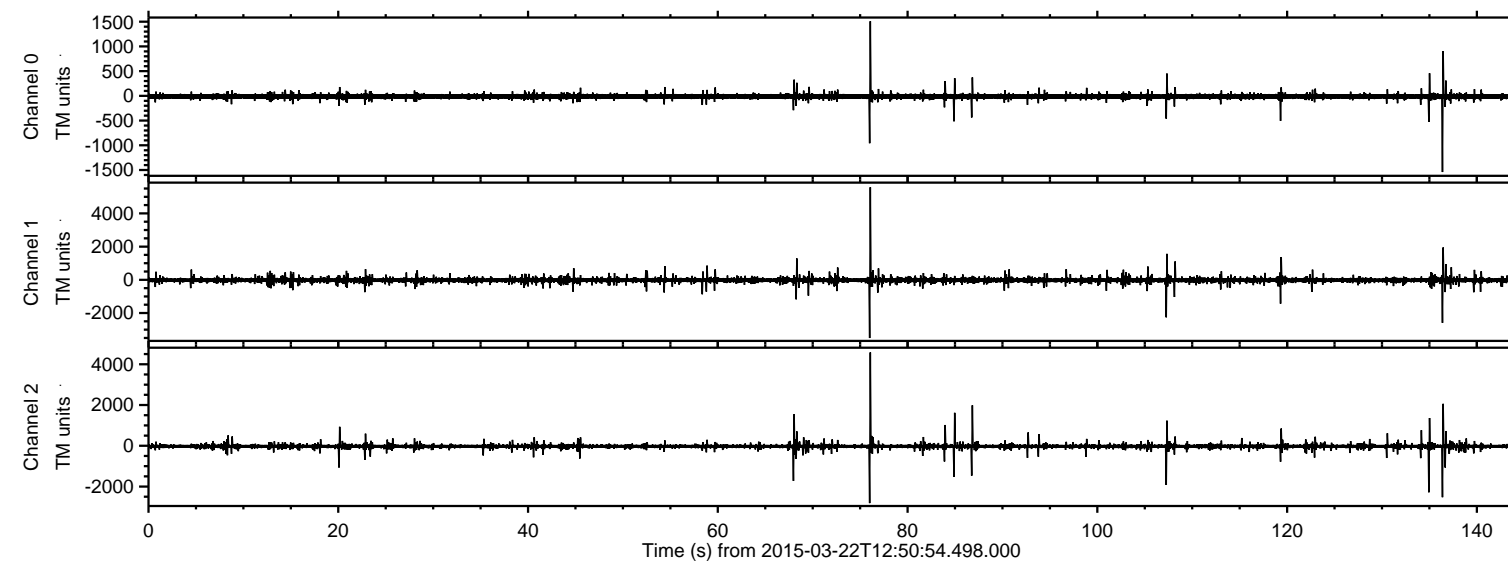

ELMAVAN 3D WAVEFORMS (Measured data sampled at 50 kHz) 49792 packets of 144 samples from 2015-03-22T12:50:54.498.000. Part 77/144

Processed Sun Mar 22 14:01:05 2015 by ELM ver.2012-10-06 from 001__elm20150322_125053__dat00.bin

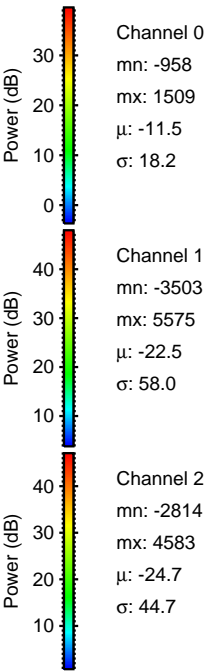
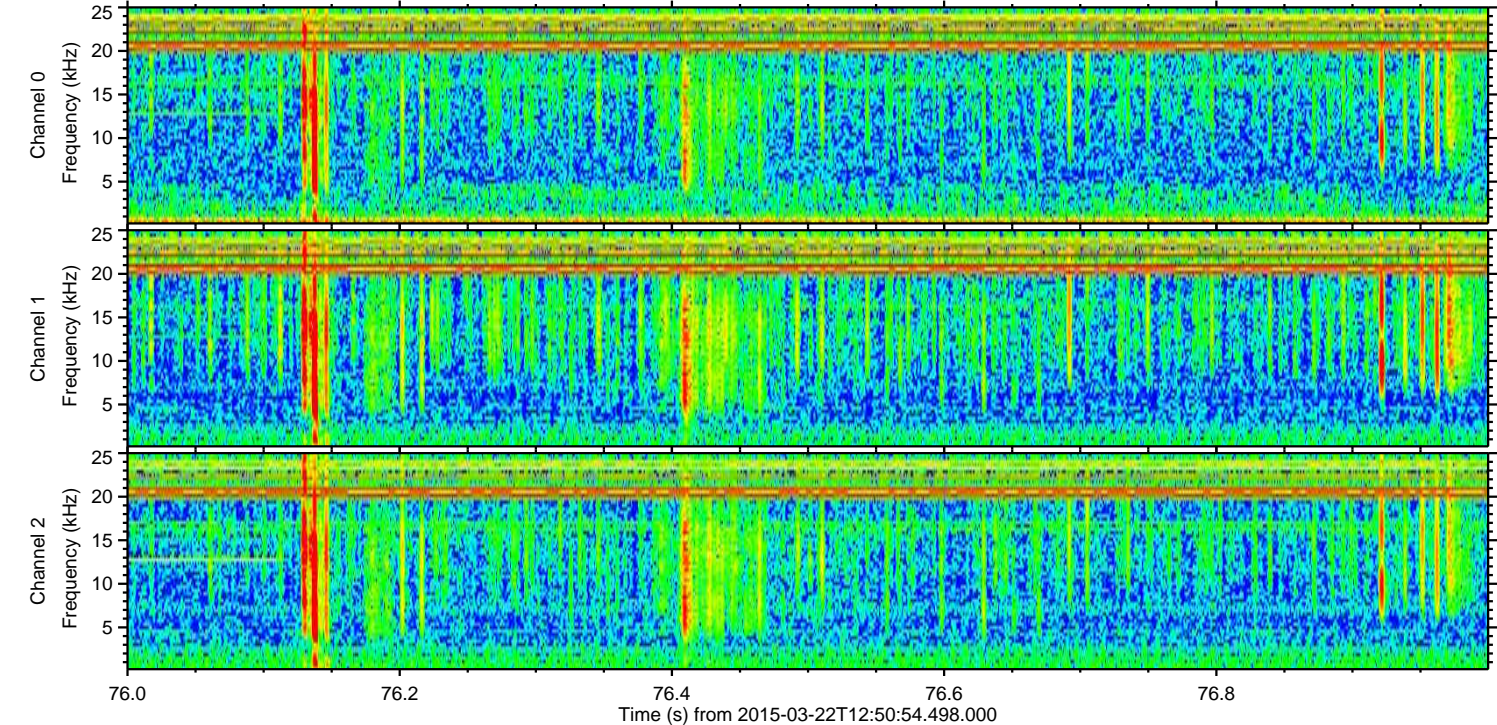
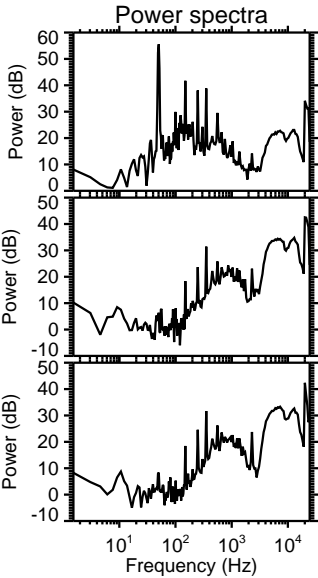
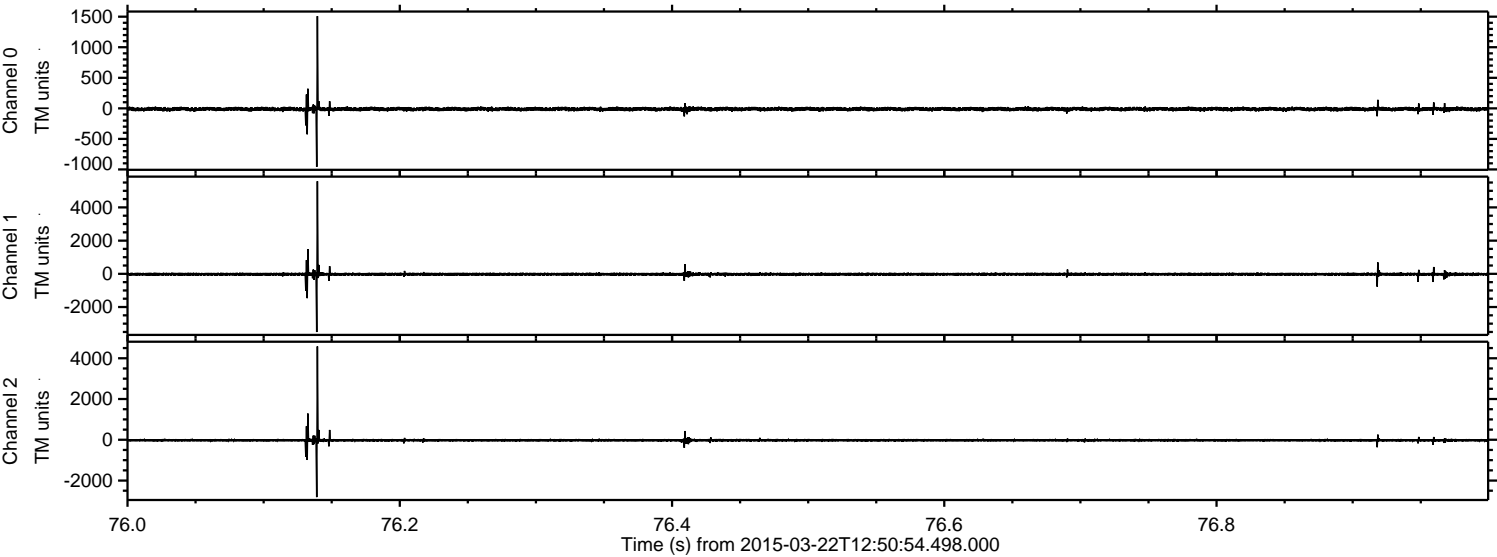

ELMAVAN 3D WAVEFORMS (Measured data sampled at 50 kHz) 49792 packets of 144 samples from 2015-03-22T12:50:54.498.000. Part 137/144

Processed Sun Mar 22 14:01:06 2015 by ELM ver.2012-10-06 from 001__elm20150322_125053__dat00.bin

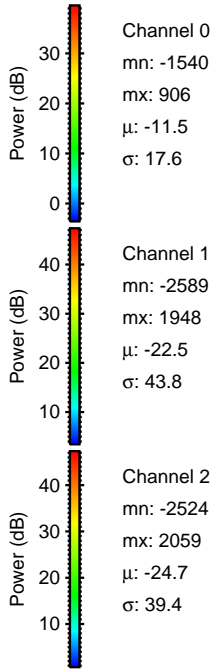
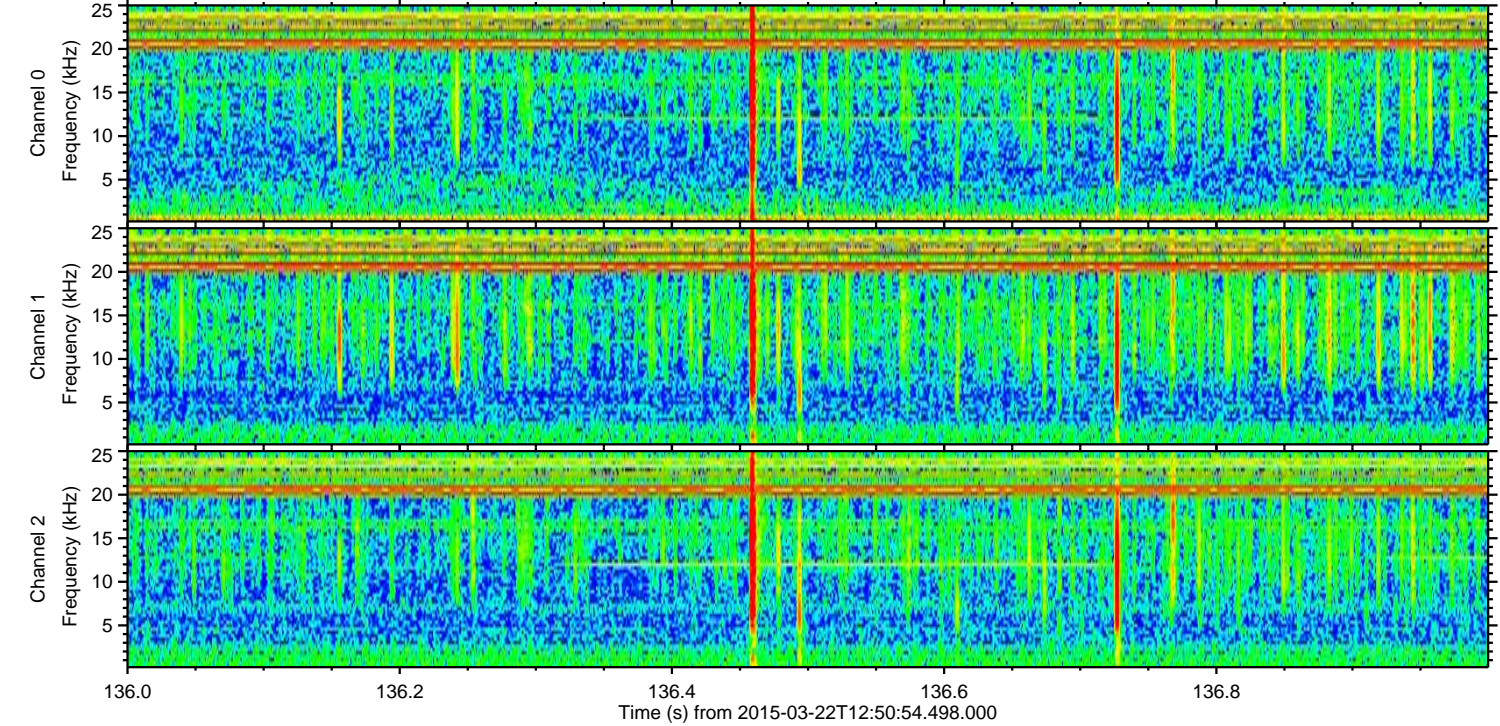
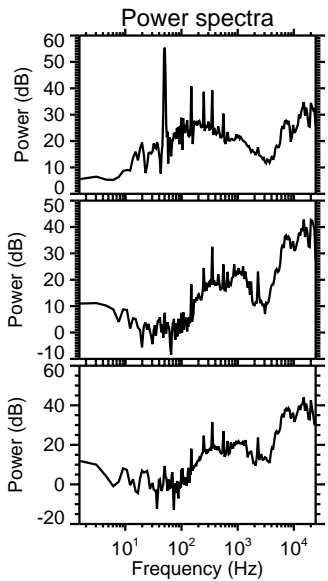
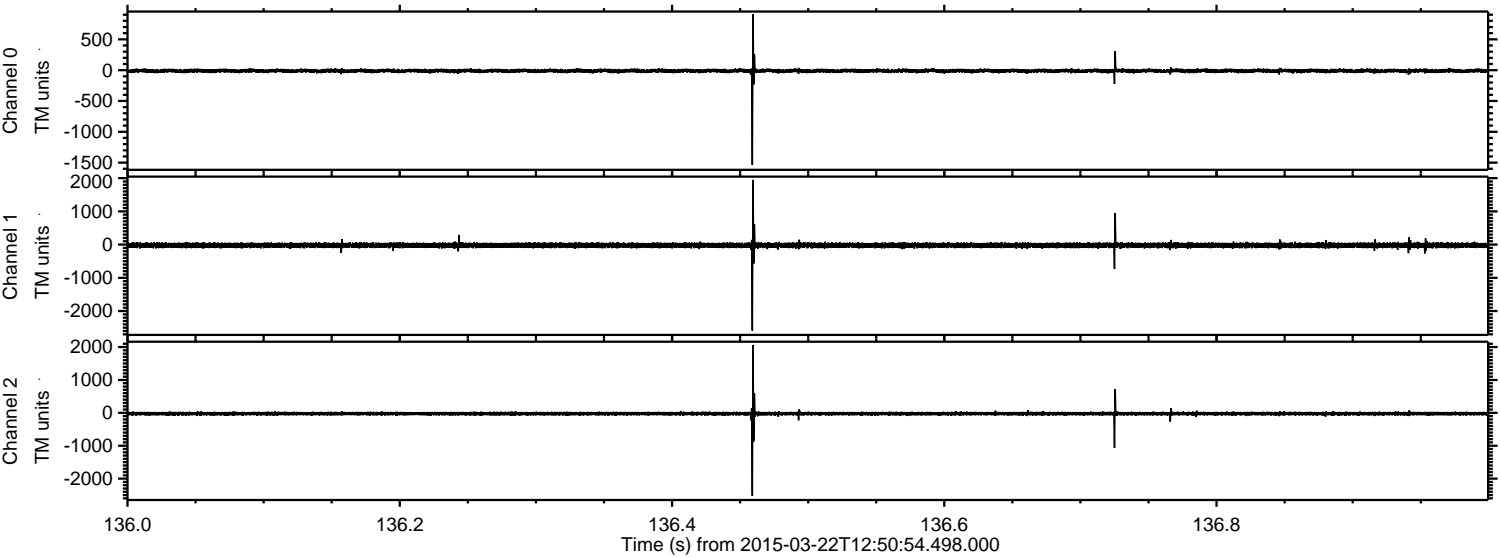

ELMAVAN 3D WAVEFORMS (Measured data sampled at 50 kHz) 49792 packets of 144 samples from 2015-03-22T12:50:54.498.000. Part 135/144

Processed Sun Mar 22 14:01:07 2015 by ELM ver.2012-10-06 from 001__elm20150322_125053__dat00.bin

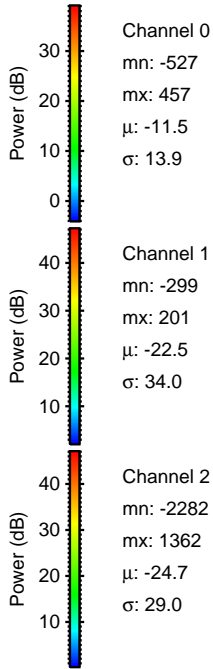
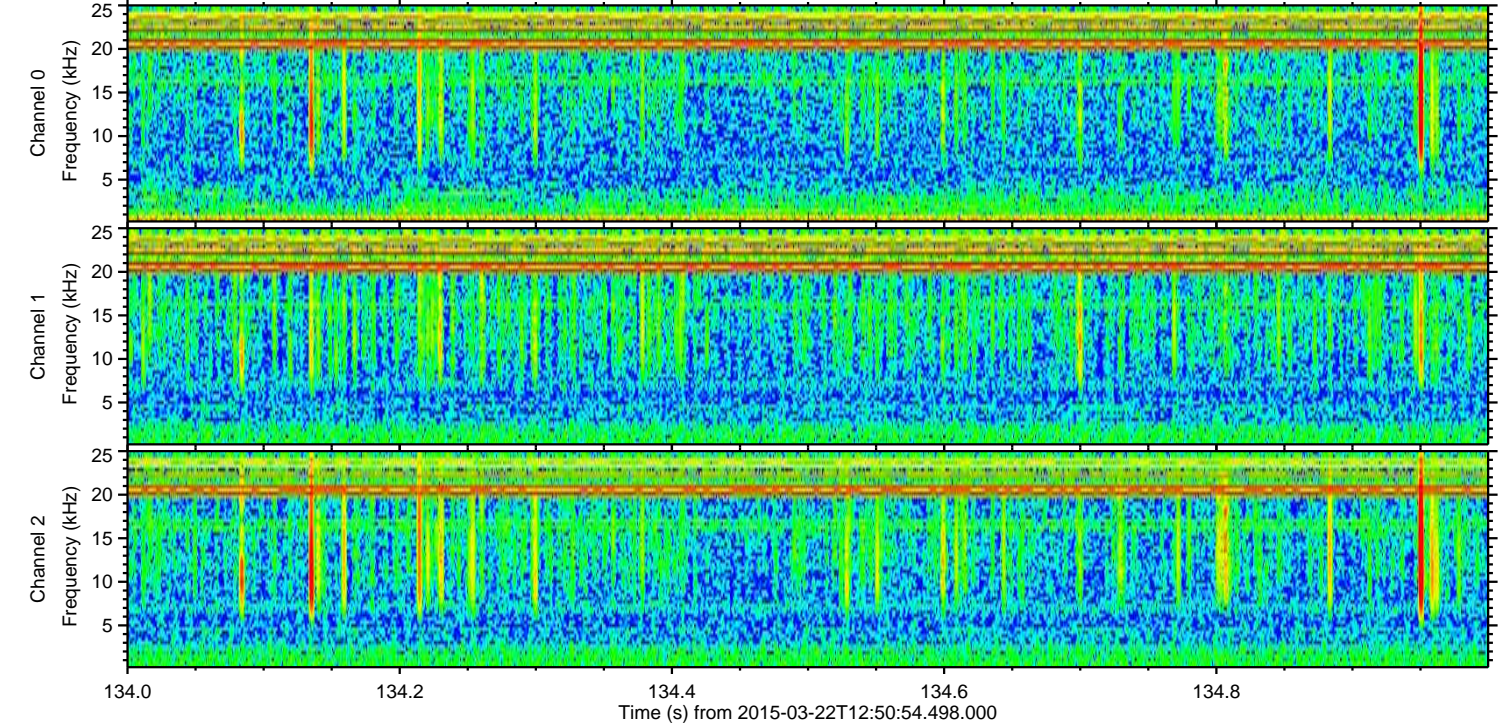
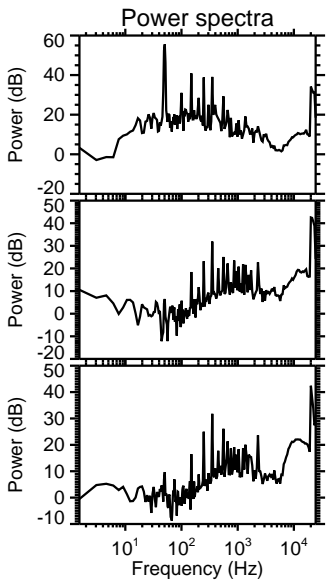
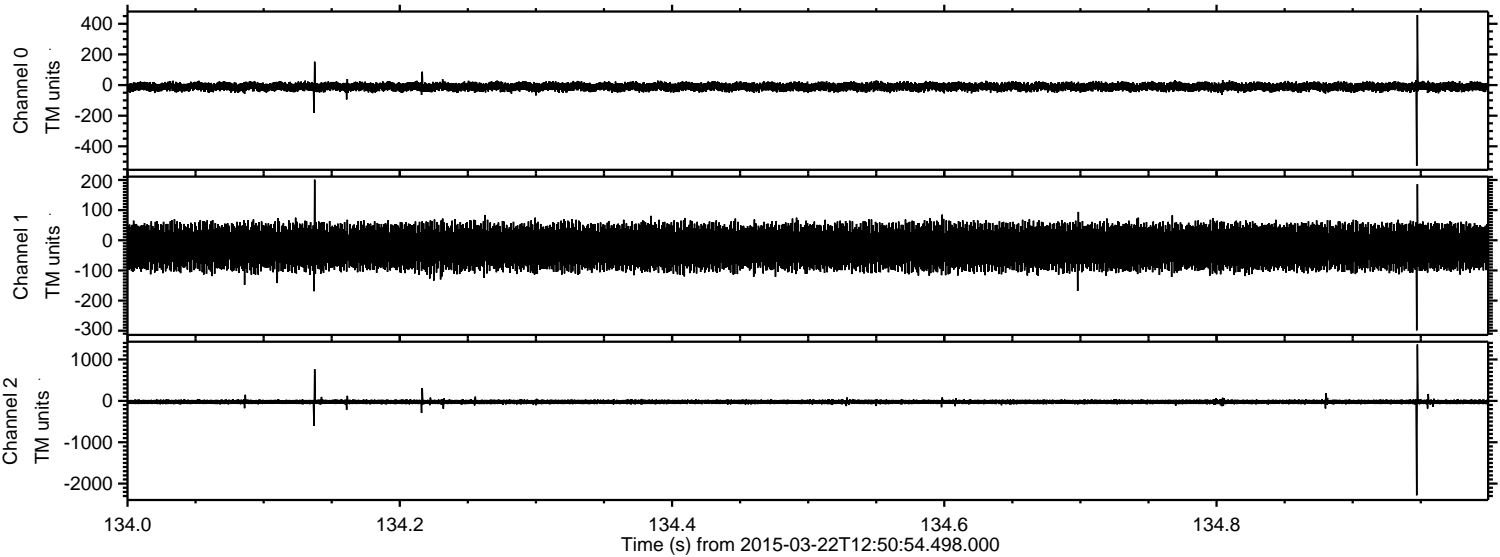

Processed Sun Mar 22 14:01:08 2015 by ELM ver.2012-10-06 from 001__elm20150322_125053__dat00.bin

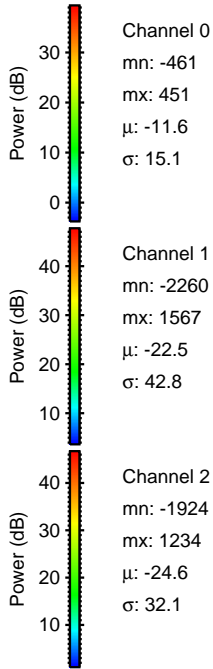
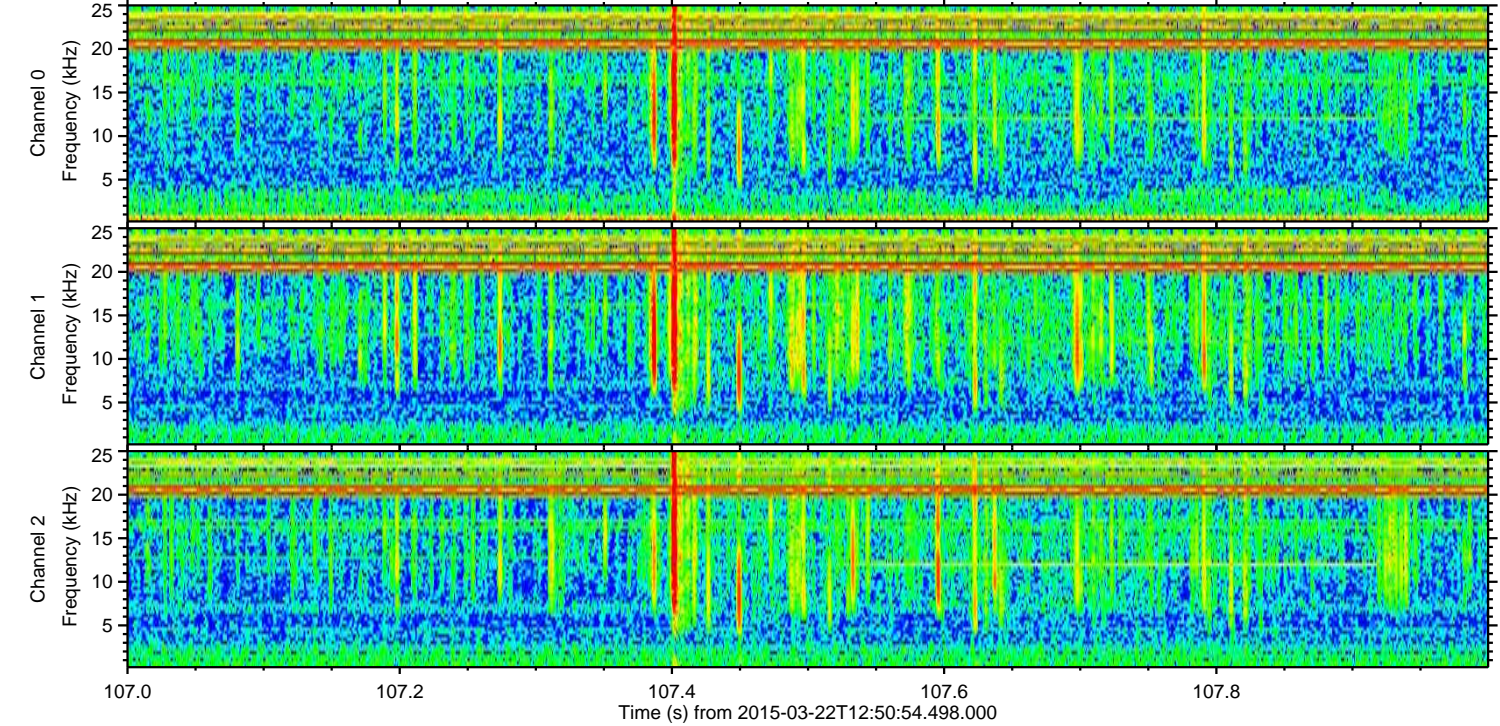
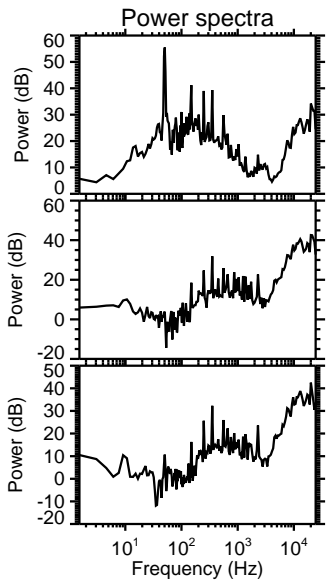
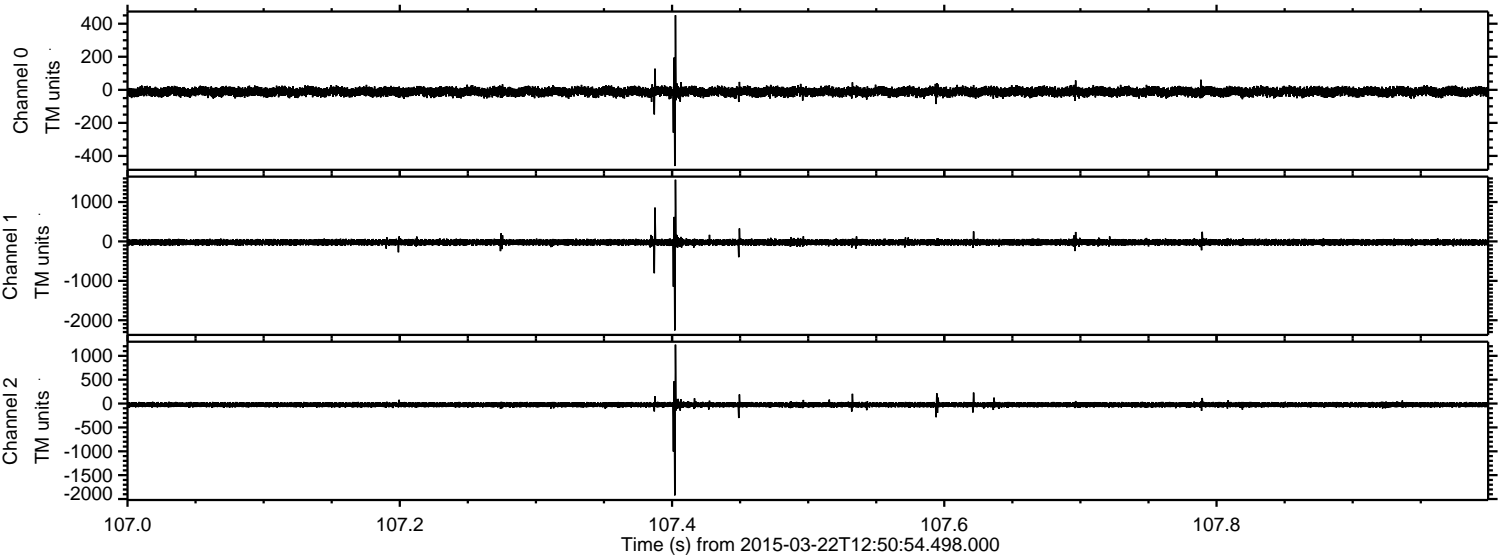

Processed Sun Mar 22 14:01:09 2015 by ELM ver.2012-10-06 from 001__elm20150322_125053__dat00.bin

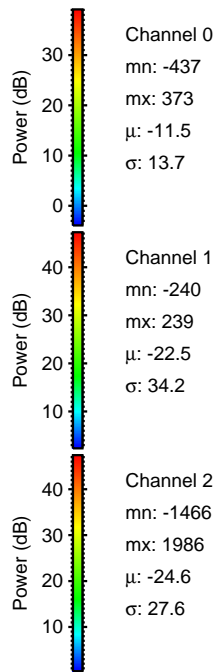
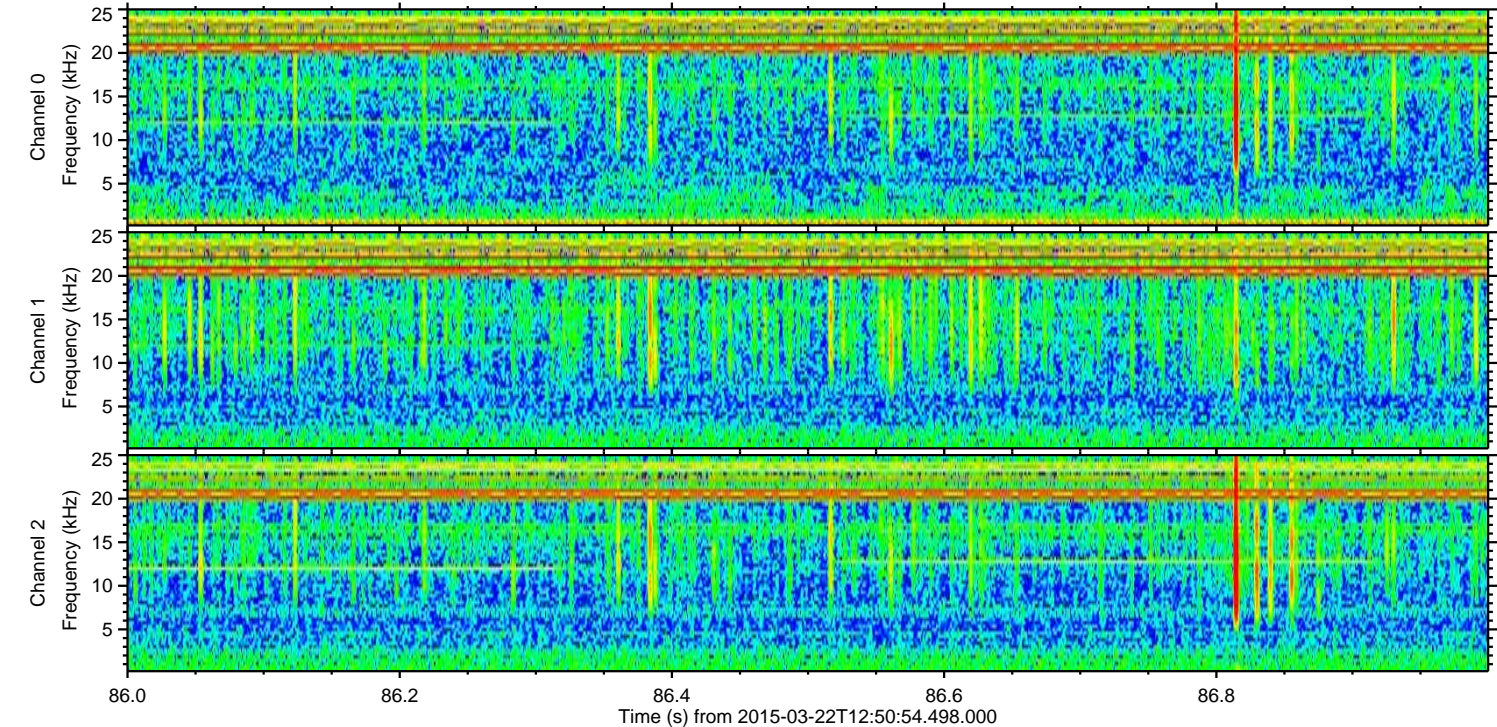
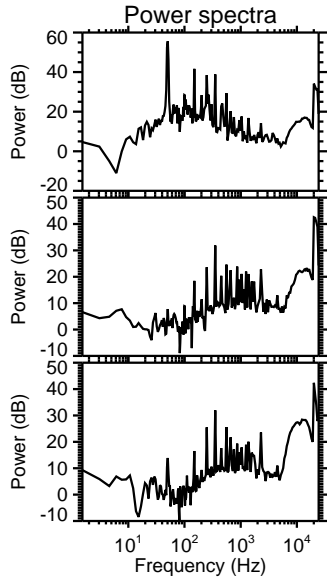
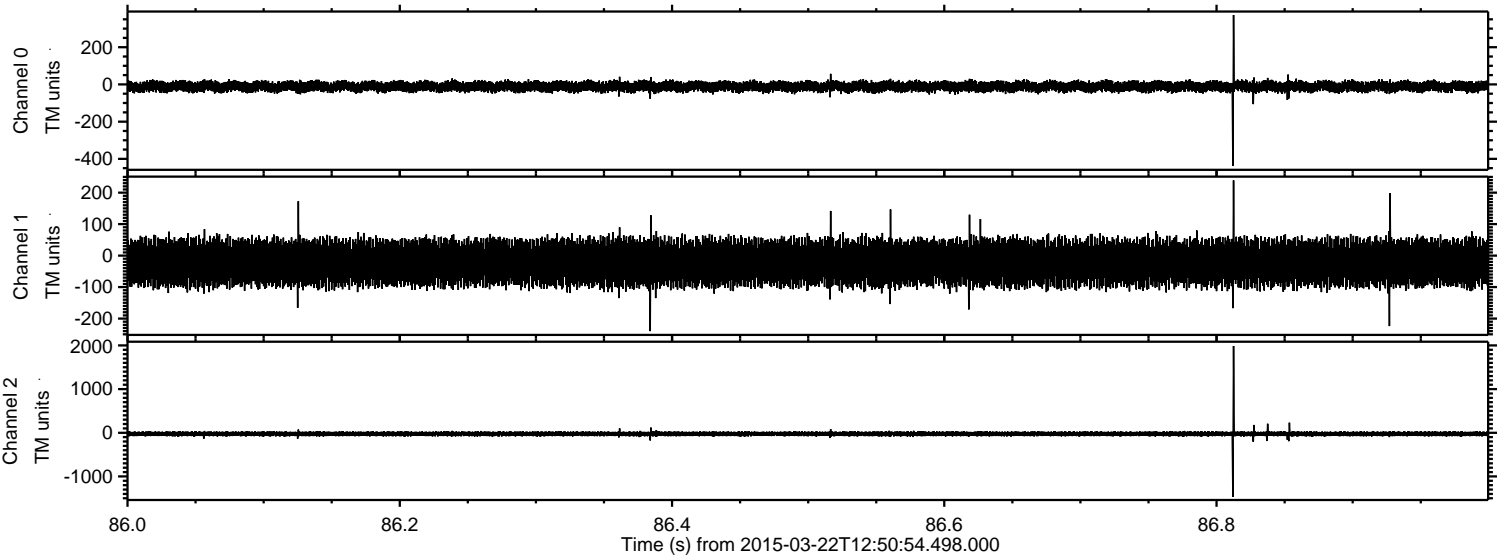

Processed Sun Mar 22 14:01:10 2015 by ELM ver.2012-10-06 from 001__elm20150322_125053__dat00.bin

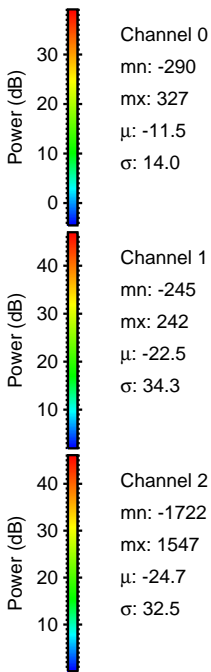
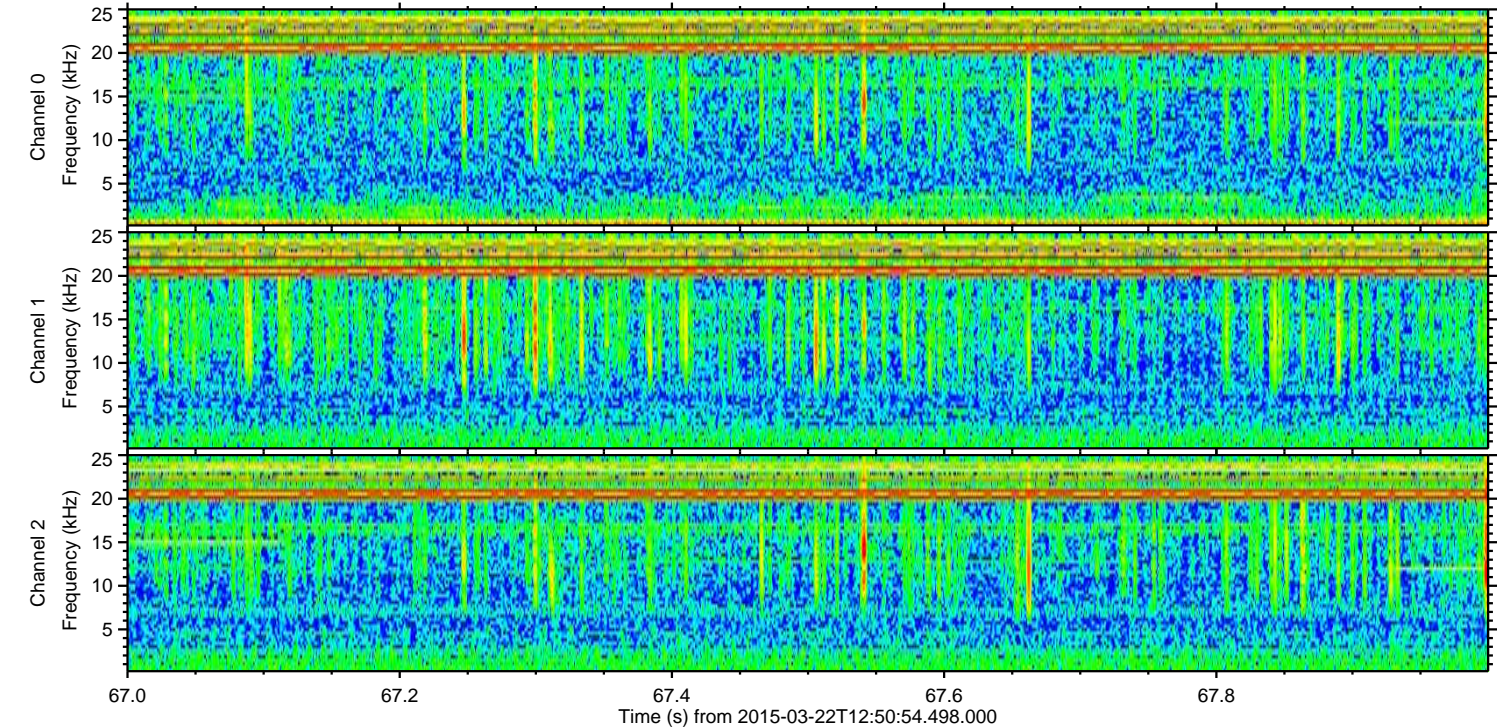
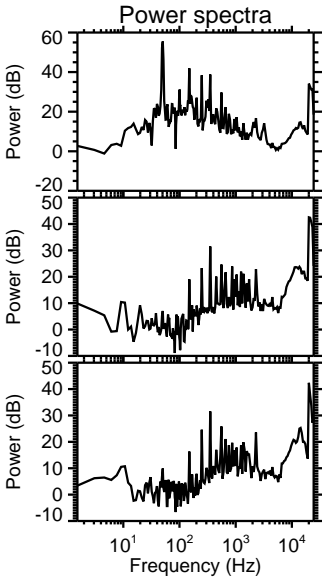
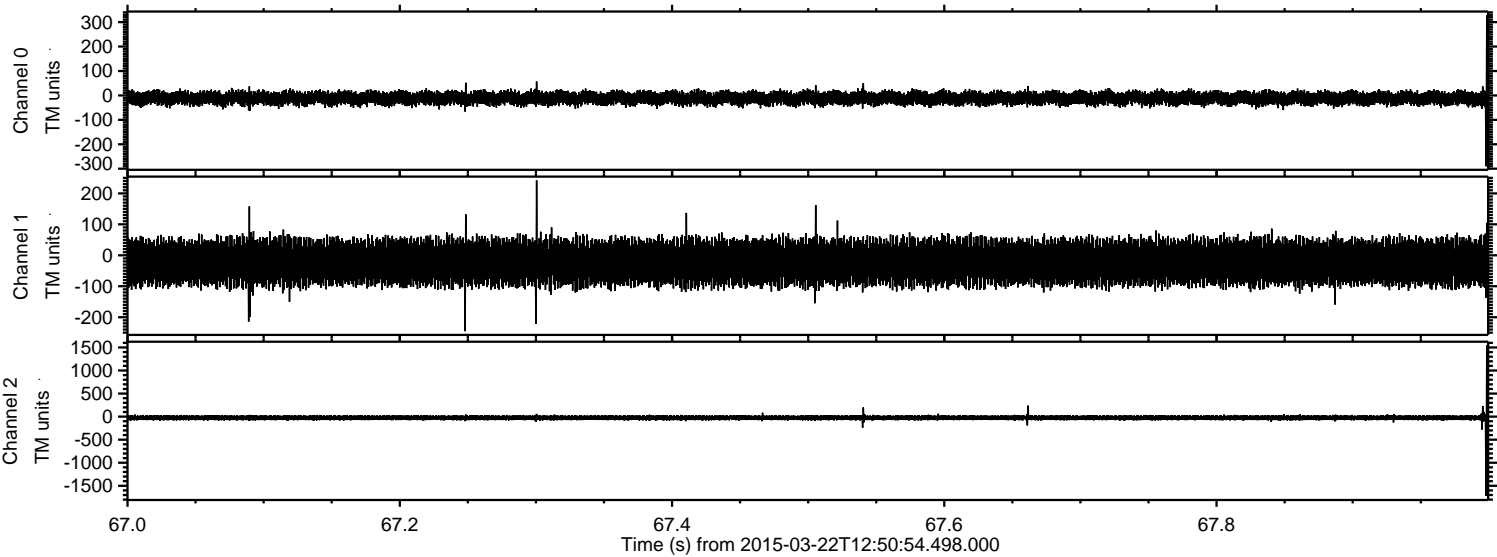

Processed Sun Mar 22 14:01:10 2015 by ELM ver.2012-10-06 from 001__elm20150322_125053__dat00.bin

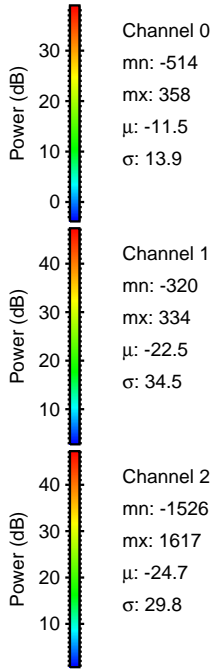
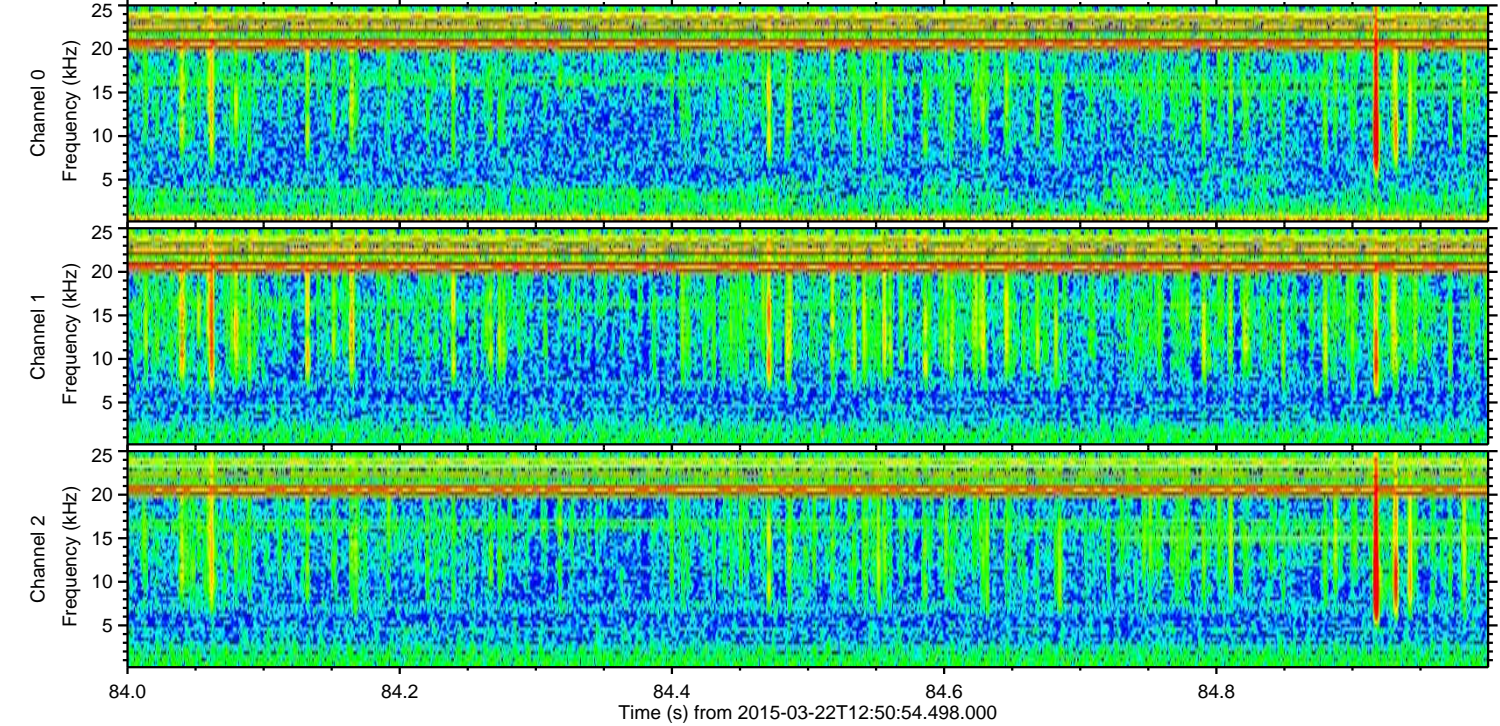
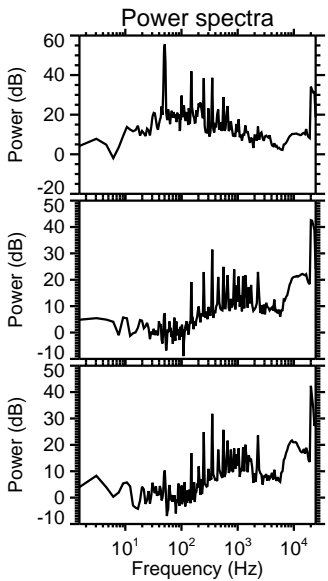
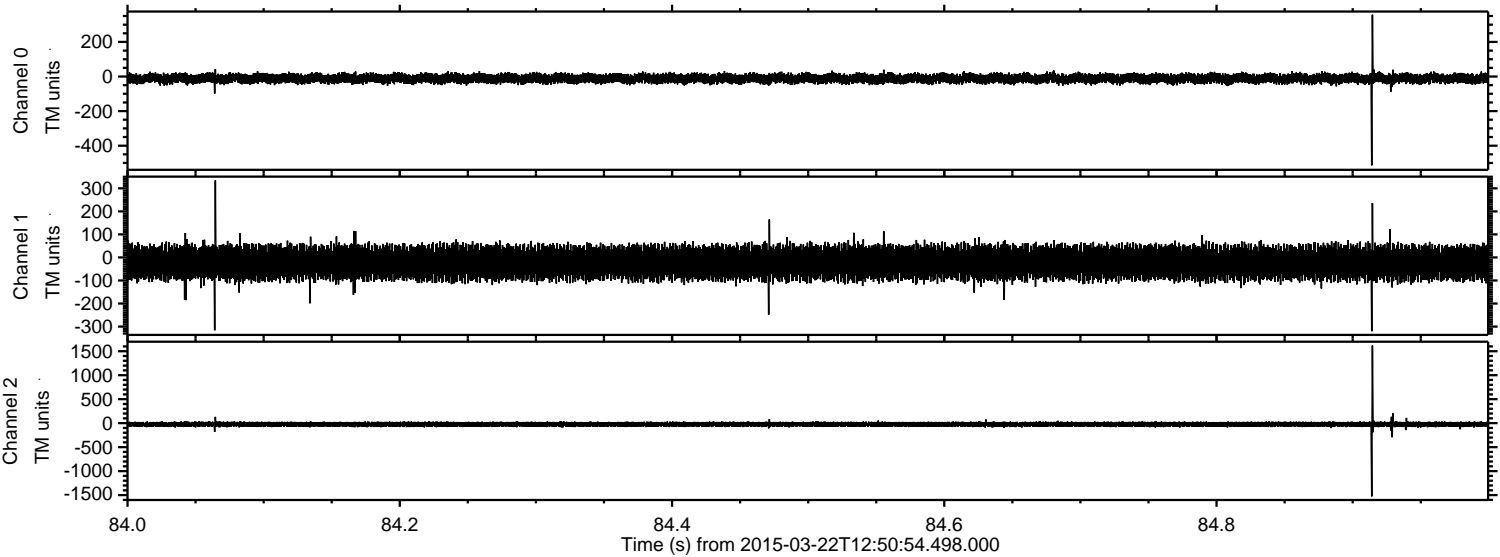

Channel 0
mn: -514
mx: 358
 μ : -11.5
 σ : 13.9

Channel 1
mn: -320
mx: 334
 μ : -22.5
 σ : 34.5

Channel 2
mn: -1526
mx: 1617
 μ : -24.7
 σ : 29.8

Processed Sun Mar 22 14:01:11 2015 by ELM ver.2012-10-06 from 001__elm20150322_125053__dat00.bin

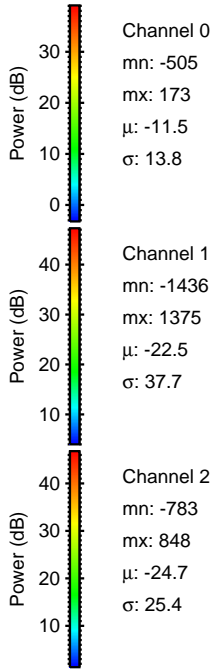
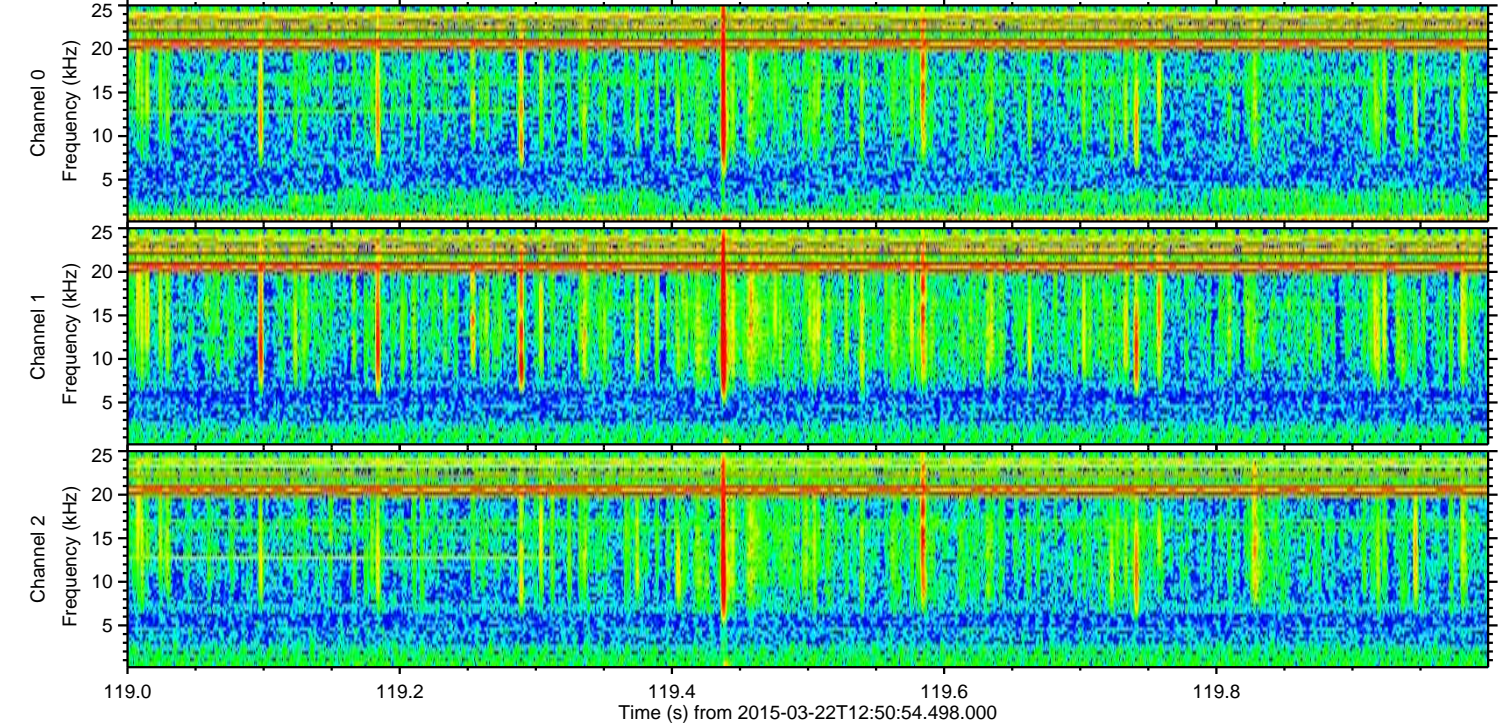
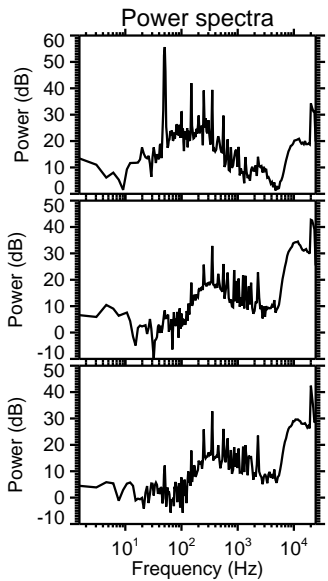
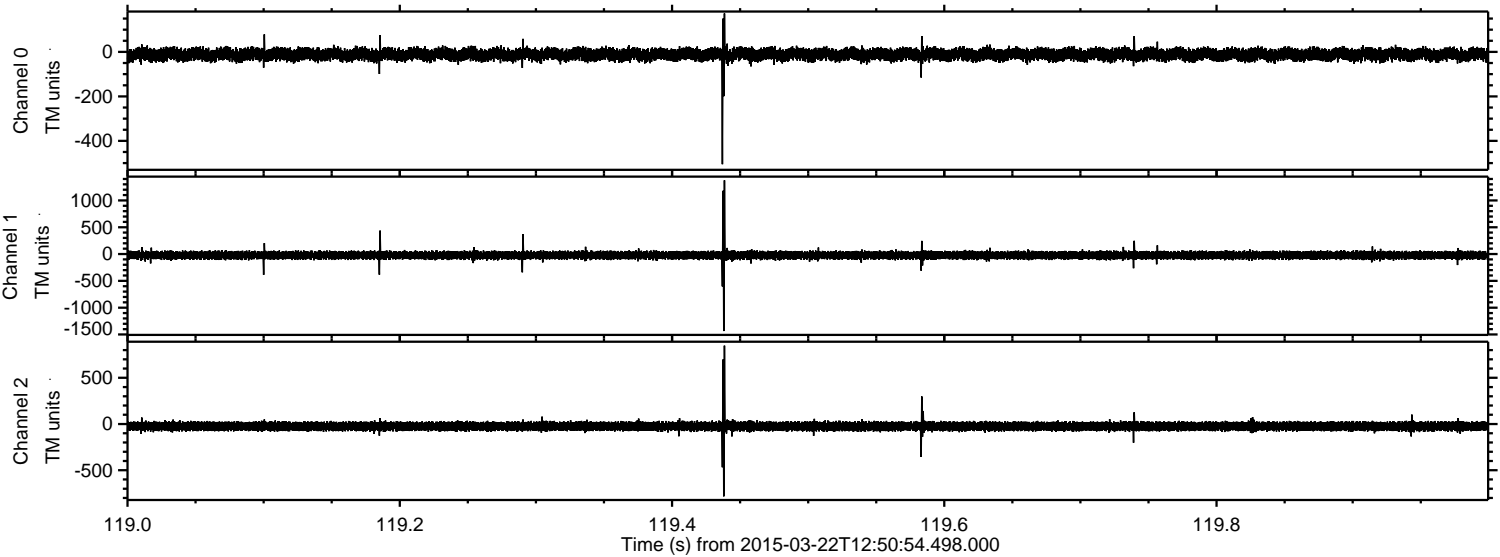

Processed Sun Mar 22 14:01:12 2015 by ELM ver.2012-10-06 from 001__elm20150322_125053__dat00.bin

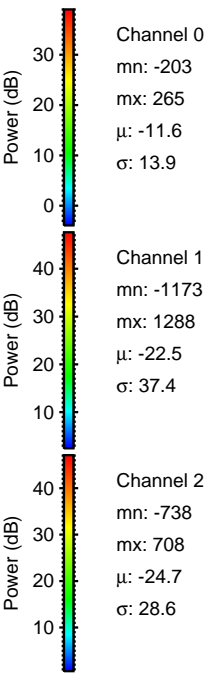
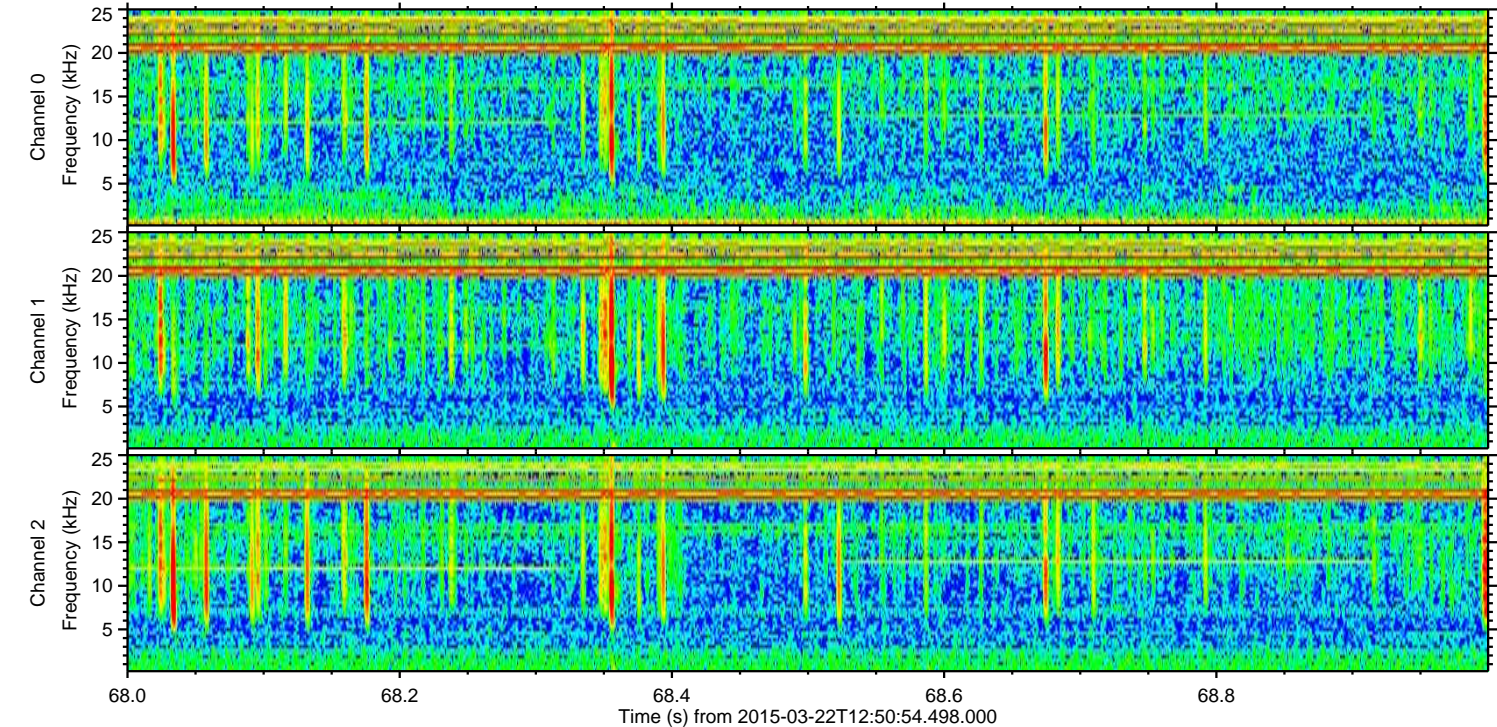
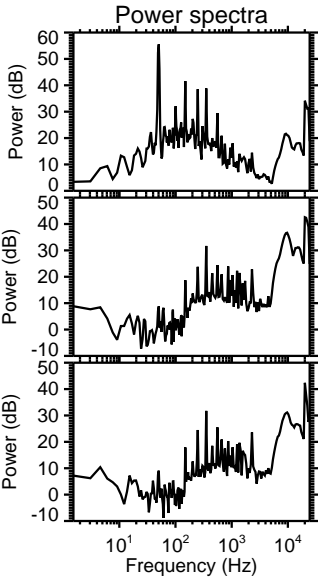
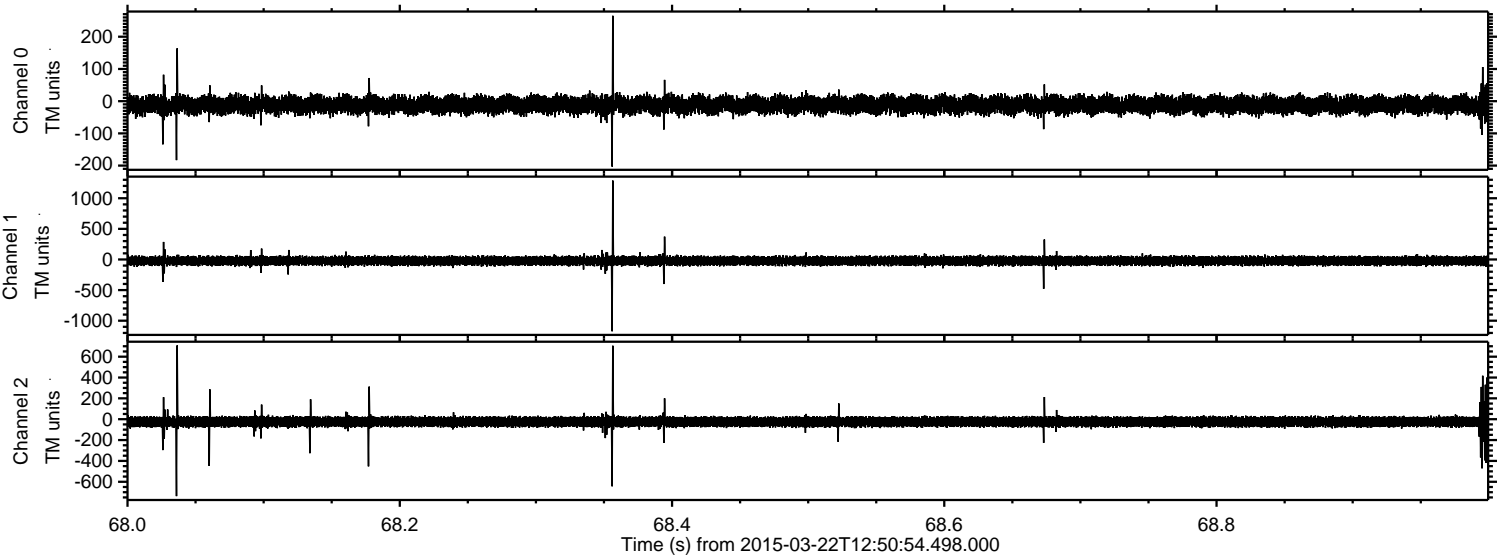

Processed Sun Mar 22 14:01:13 2015 by ELM ver.2012-10-06 from 001__elm20150322_125053__dat00.bin

