

# ELMAVAN 3D WAVEFORMS (Measured data sampled at 50 kHz) 49787 packets of 144 samples from 2015-03-22T10:40:50.007.000.

Processed Sun Mar 22 11:48:15 2015 by ELM ver.2012-10-06 from 001\_\_elm20150322\_104048\_\_dat00.bin

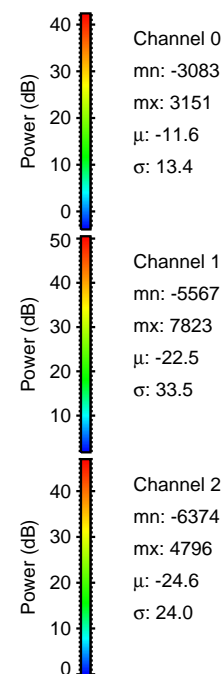

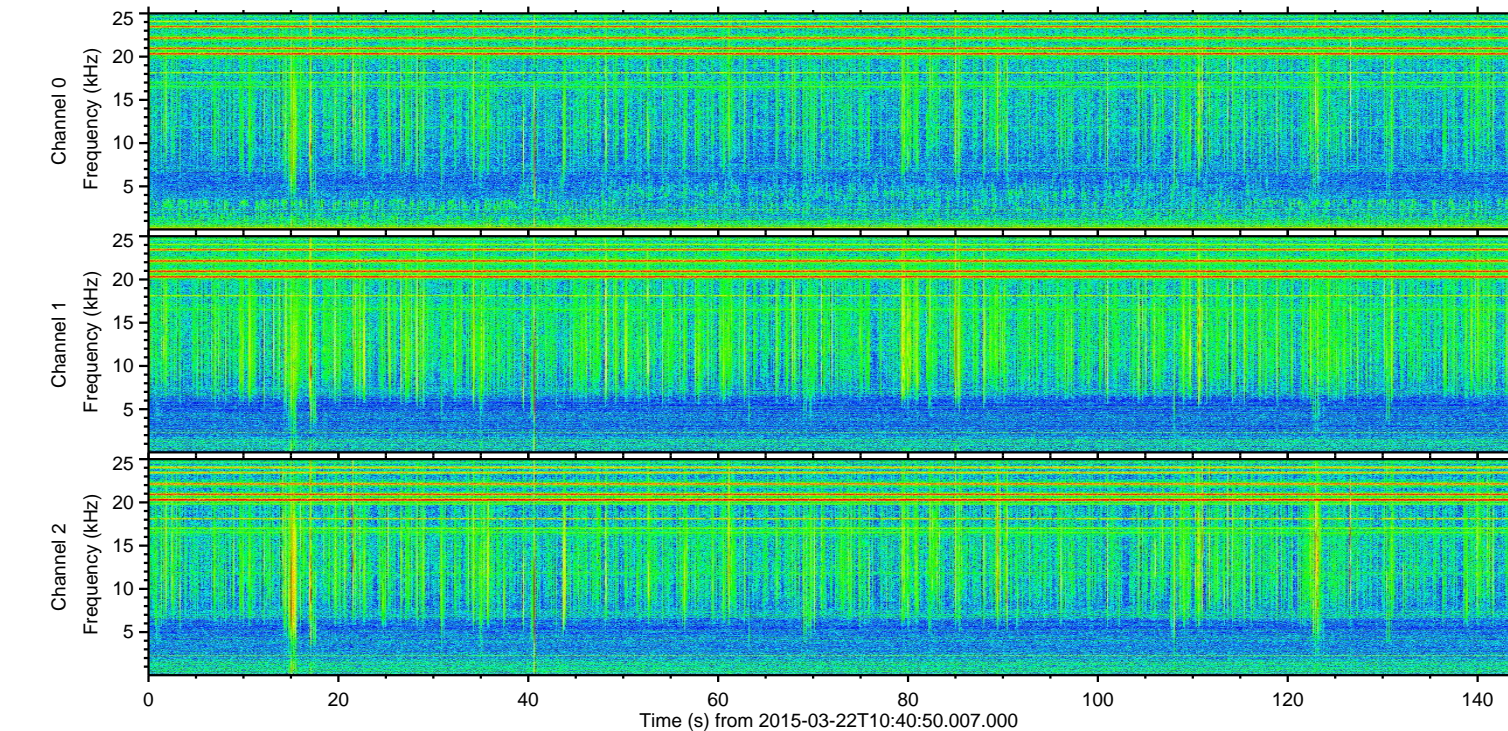
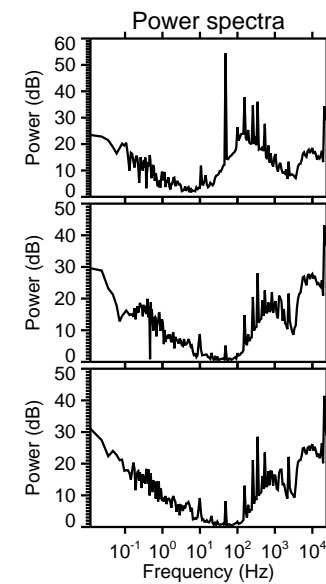
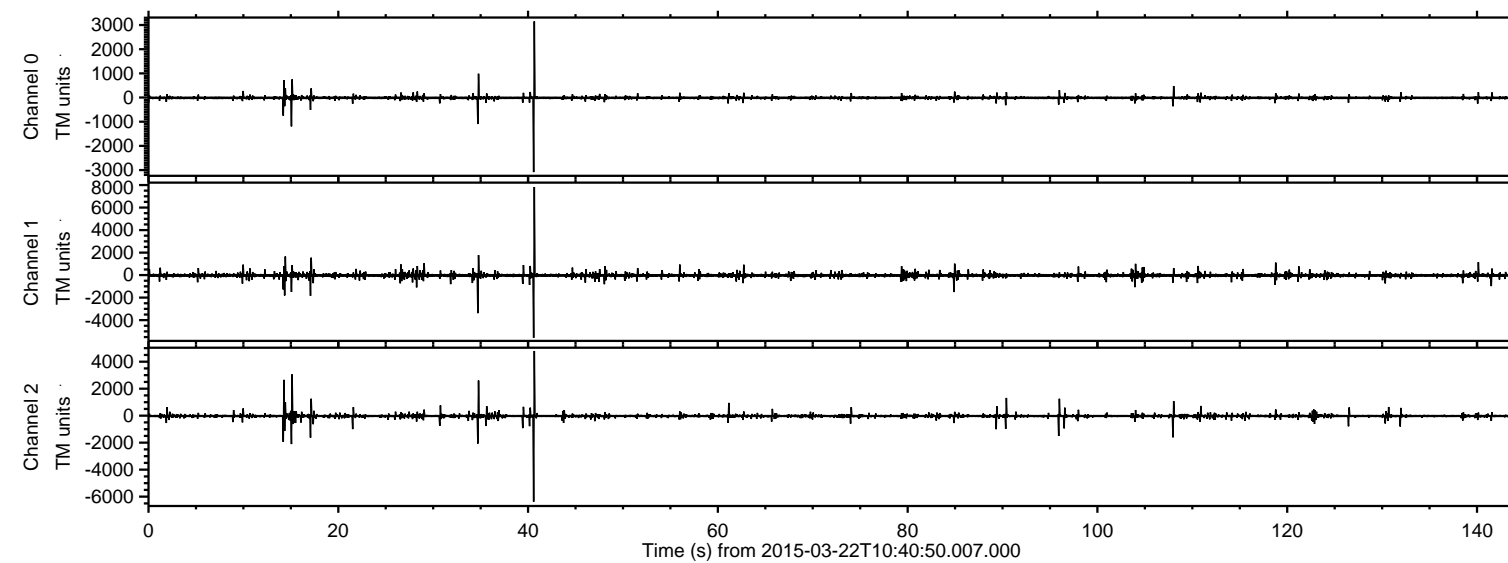

Processed Sun Mar 22 11:48:26 2015 by ELM ver.2012-10-06 from 001\_\_elm20150322\_104048\_\_dat00.bin

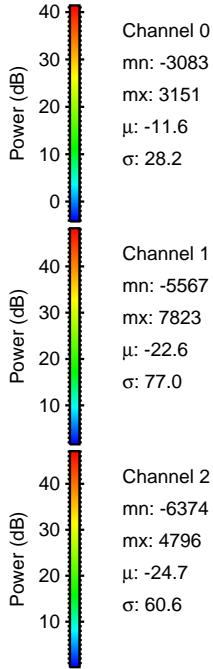
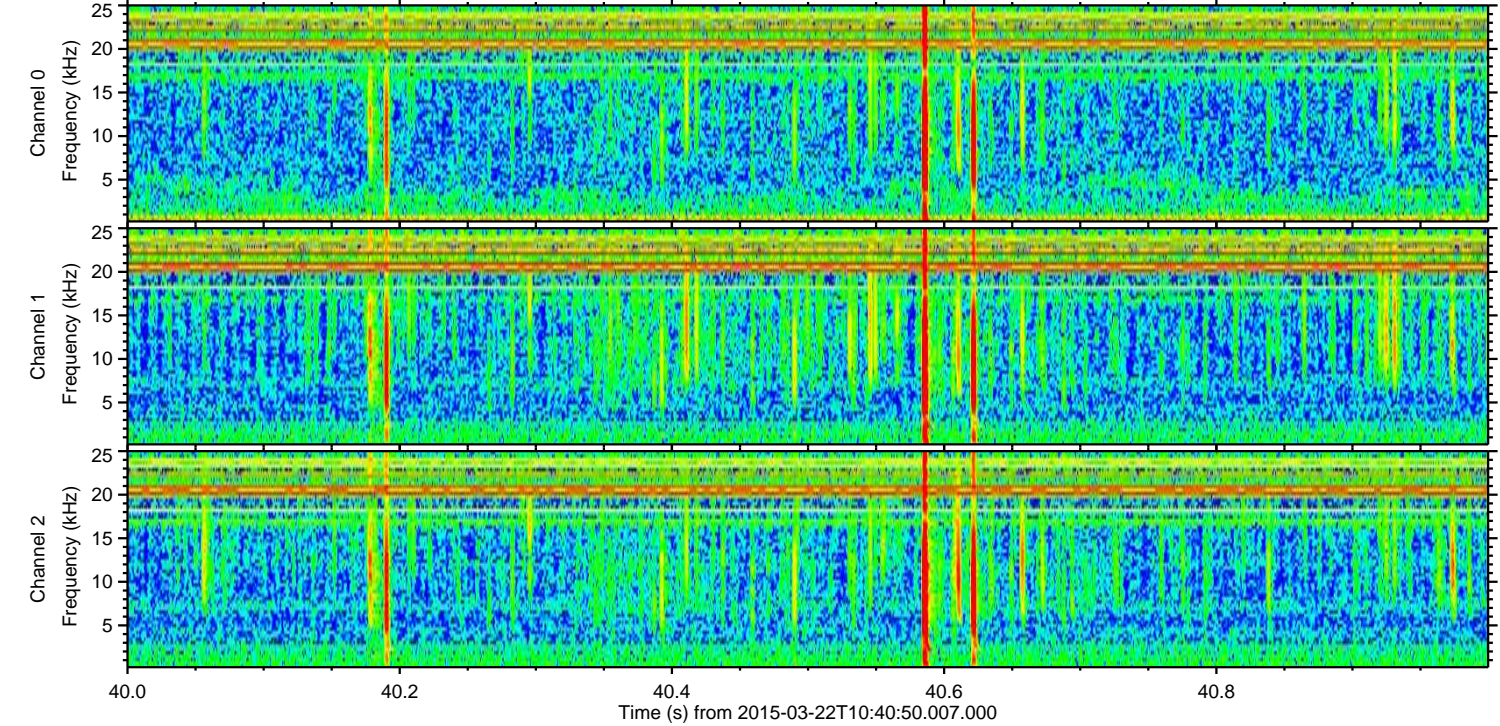
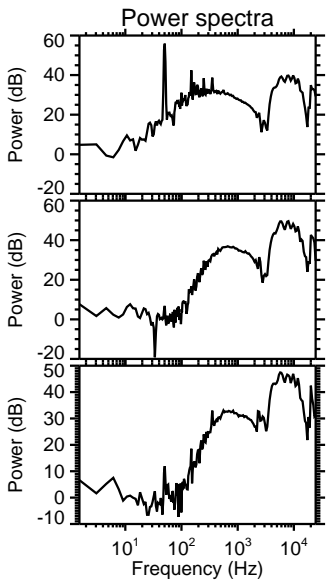
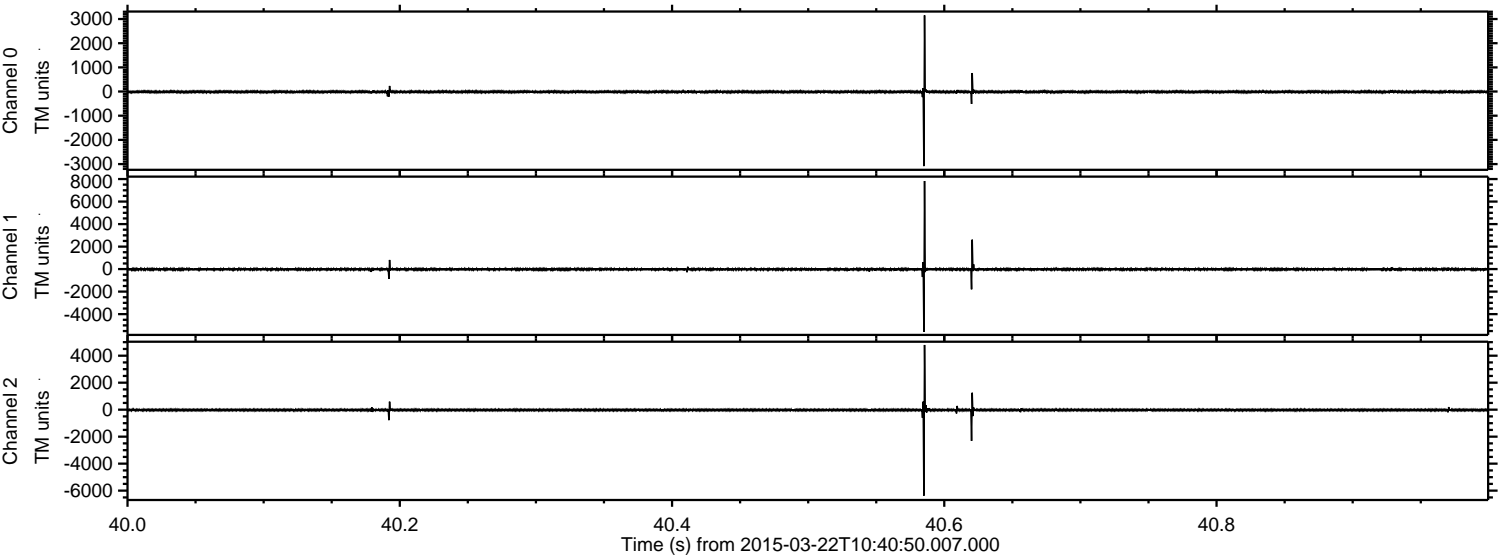



Processed Sun Mar 22 11:48:27 2015 by ELM ver.2012-10-06 from 001\_\_elm20150322\_104048\_\_dat00.bin

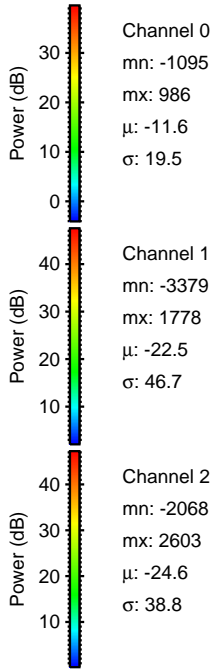
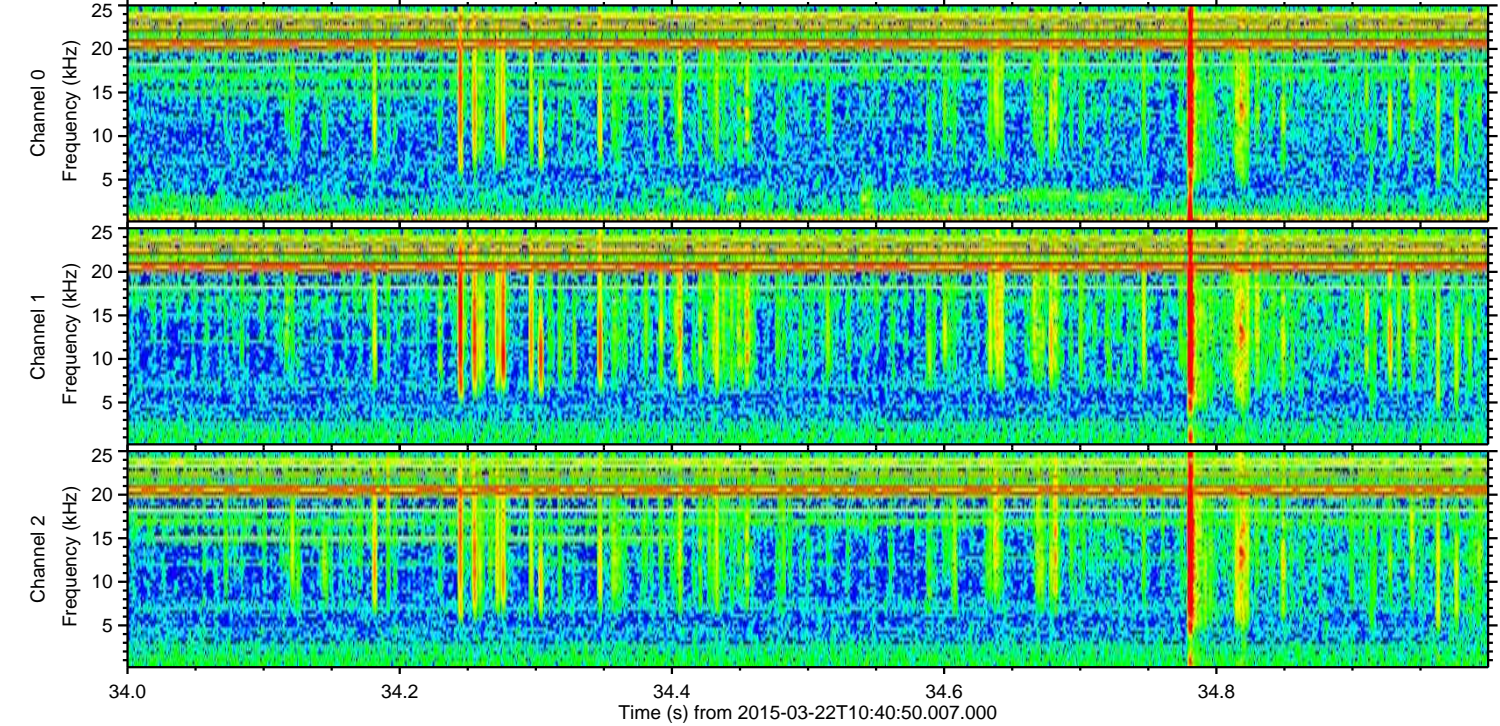
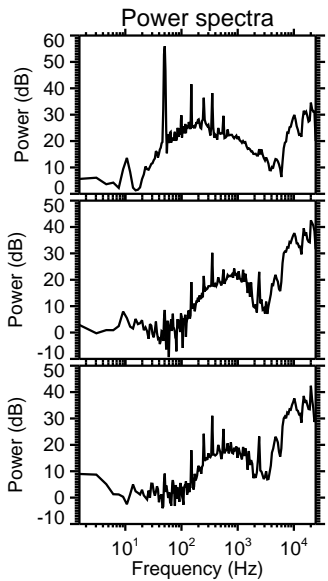
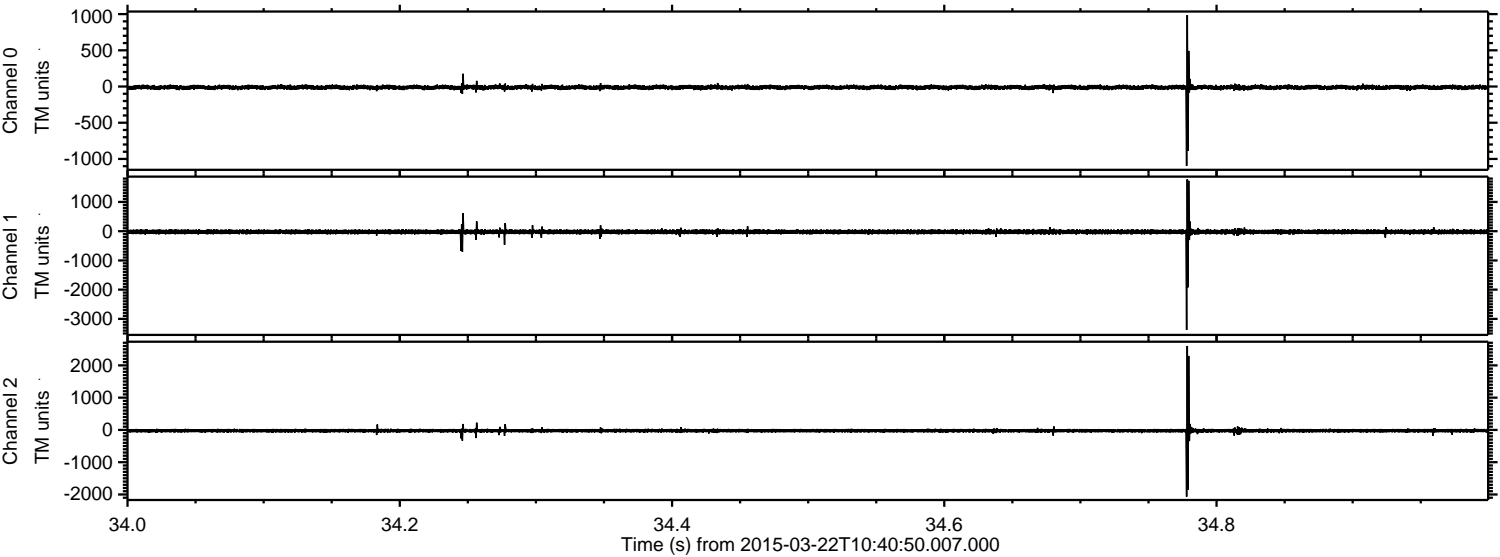

Channel 0  
mn: -1095  
mx: 986  
 $\mu$ : -11.6  
 $\sigma$ : 19.5

Channel 1  
mn: -3379  
mx: 1778  
 $\mu$ : -22.5  
 $\sigma$ : 46.7

Channel 2  
mn: -2068  
mx: 2603  
 $\mu$ : -24.6  
 $\sigma$ : 38.8



Processed Sun Mar 22 11:48:28 2015 by ELM ver.2012-10-06 from 001\_\_elm20150322\_104048\_\_dat00.bin

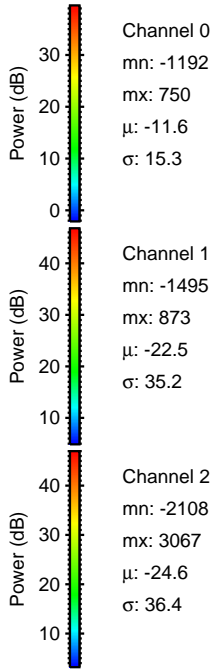
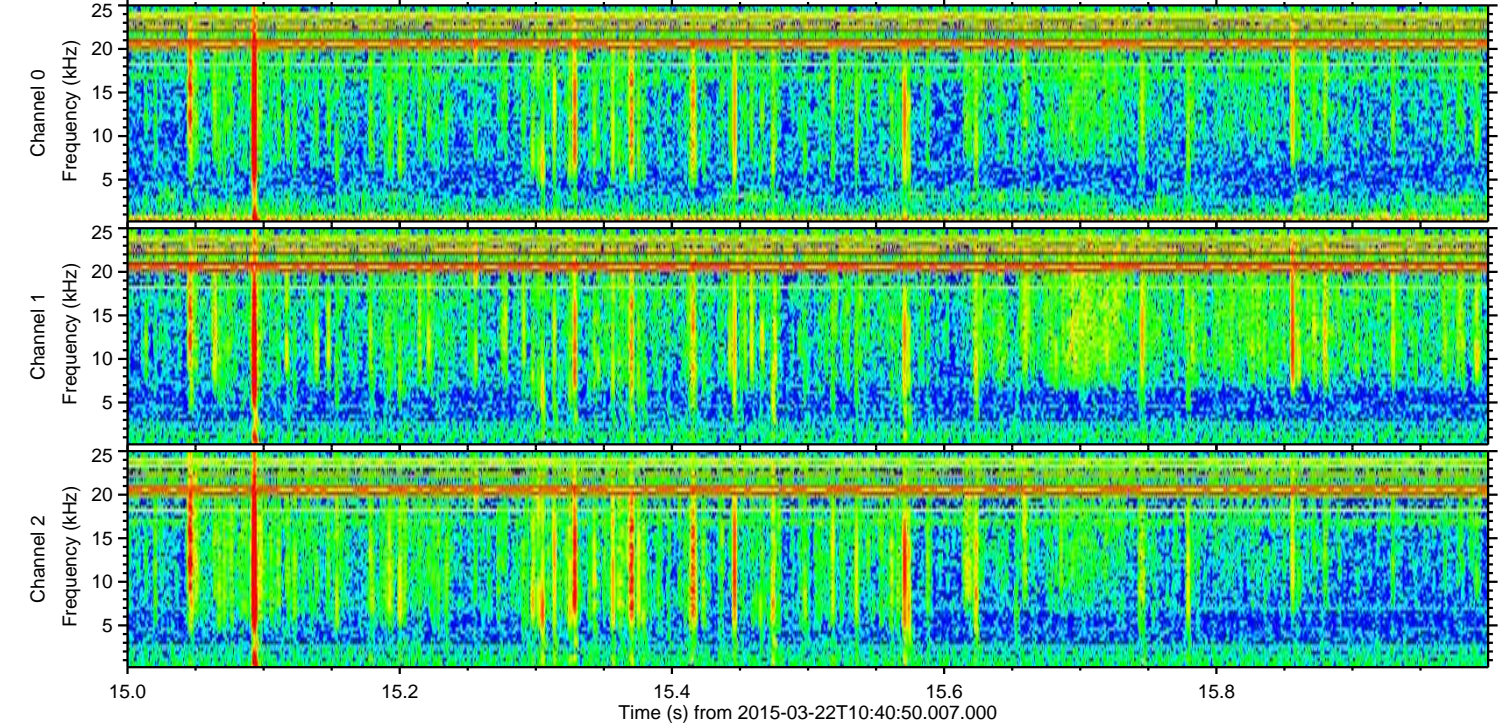
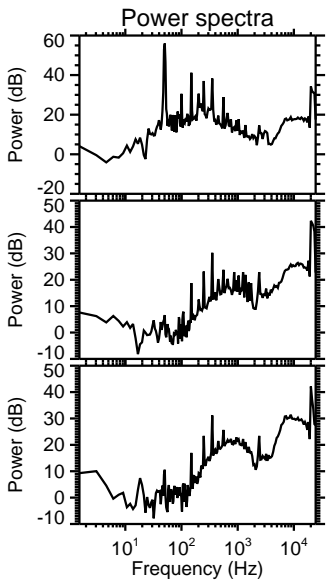
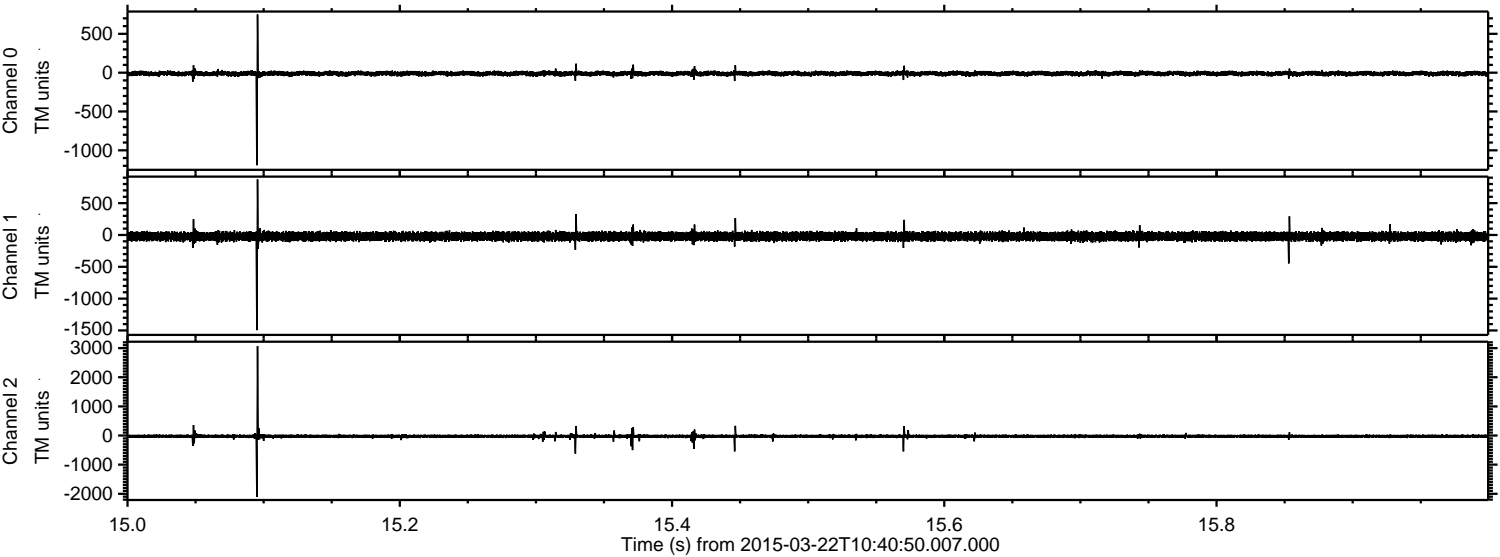

Channel 0  
mn: -1192  
mx: 750  
 $\mu$ : -11.6  
 $\sigma$ : 15.3

Channel 1  
mn: -1495  
mx: 873  
 $\mu$ : -22.5  
 $\sigma$ : 35.2

Channel 2  
mn: -2108  
mx: 3067  
 $\mu$ : -24.6  
 $\sigma$ : 36.4



Processed Sun Mar 22 11:48:29 2015 by ELM ver.2012-10-06 from 001\_\_elm20150322\_104048\_\_dat00.bin

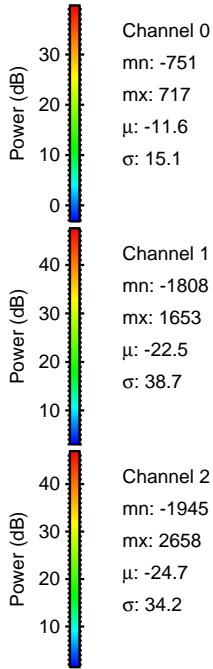
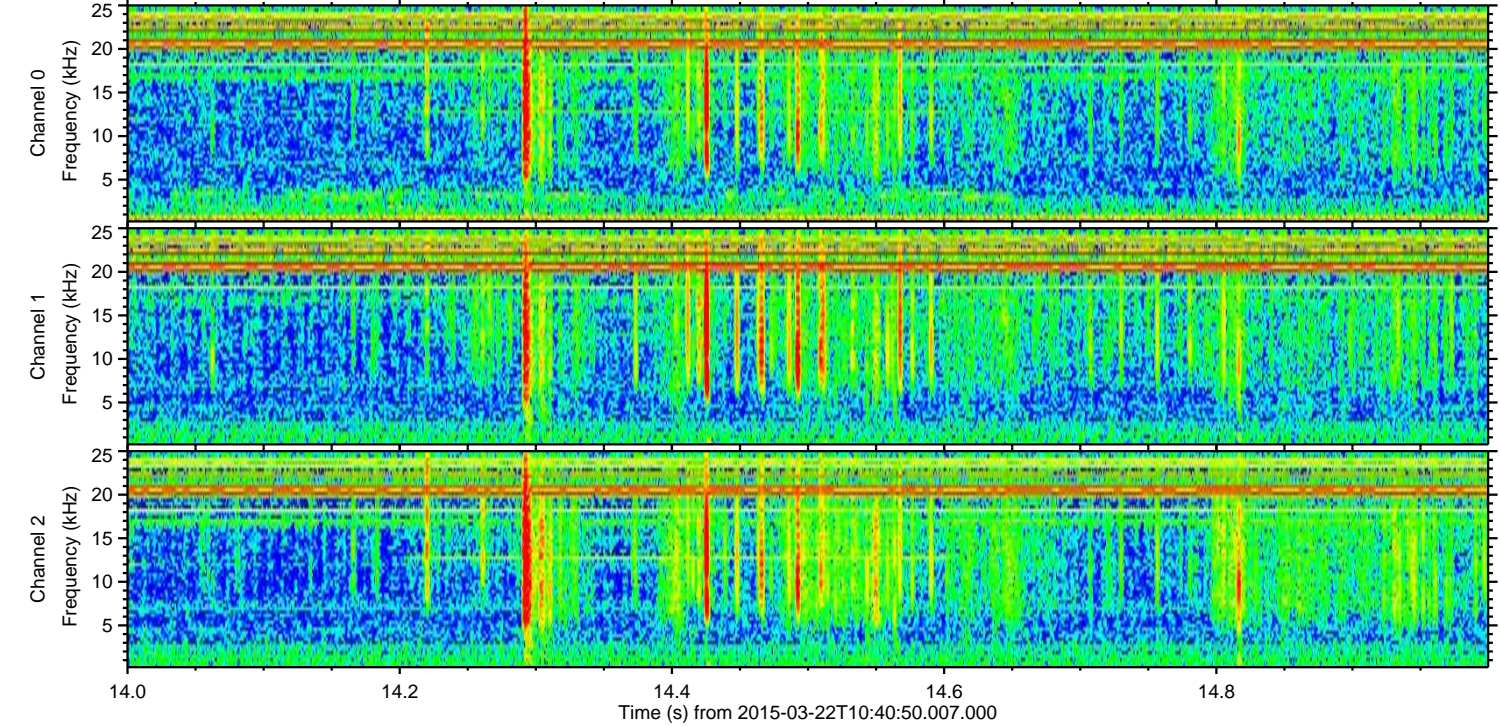
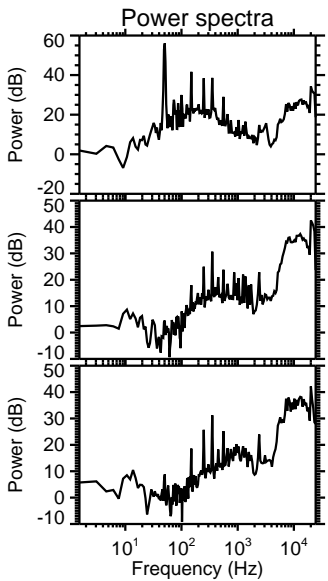
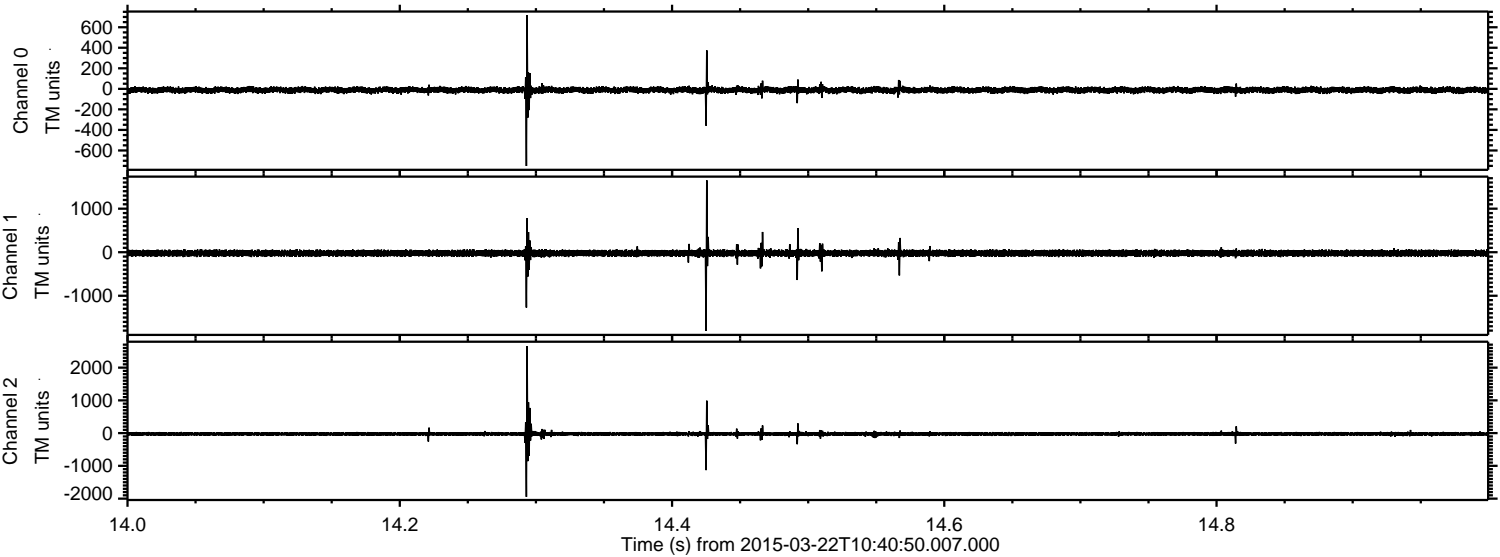



Processed Sun Mar 22 11:48:30 2015 by ELM ver.2012-10-06 from 001\_\_elm20150322\_104048\_\_dat00.bin

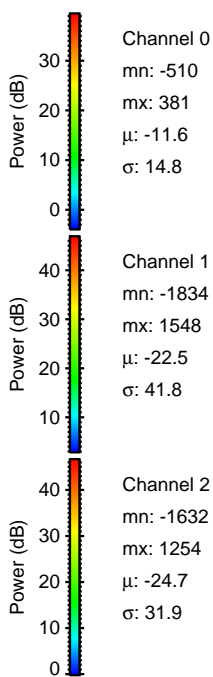
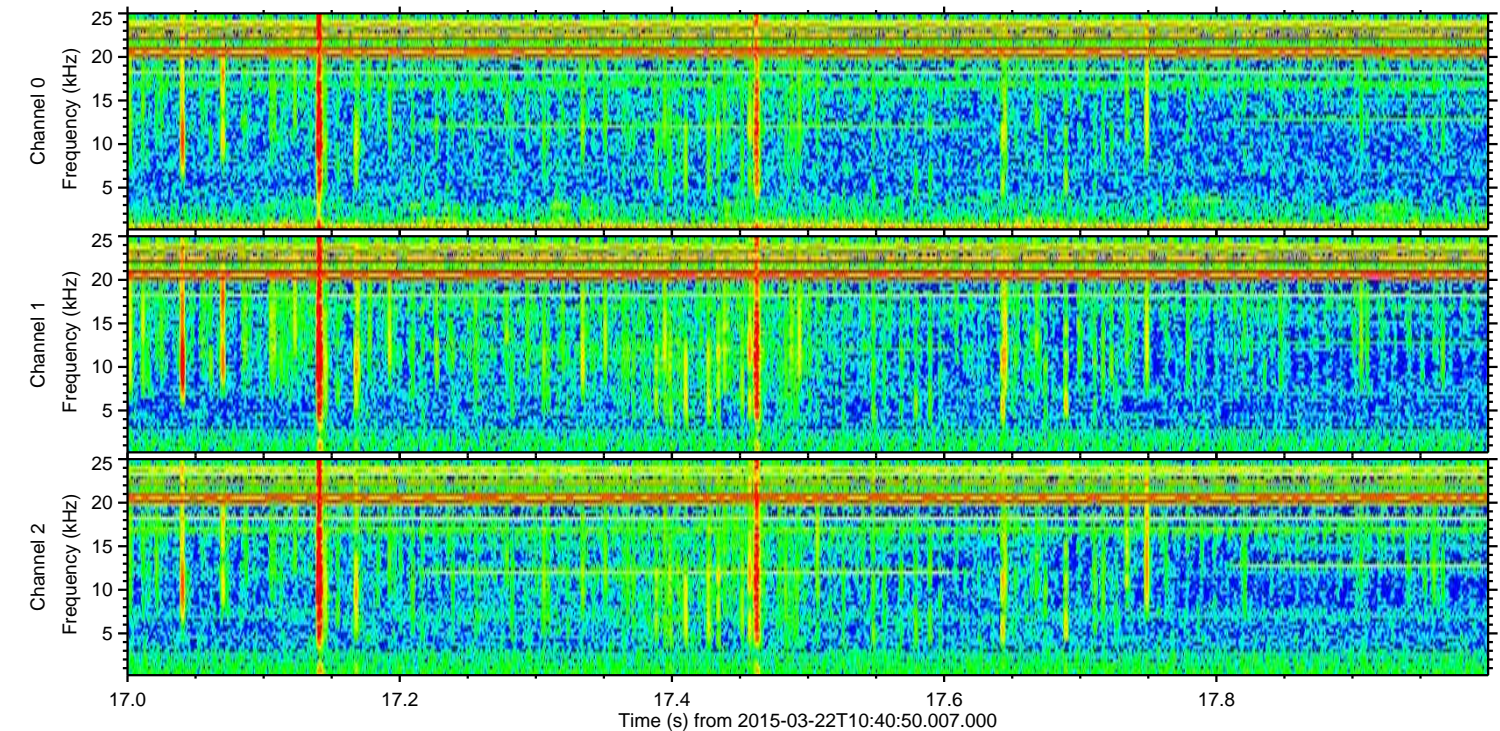
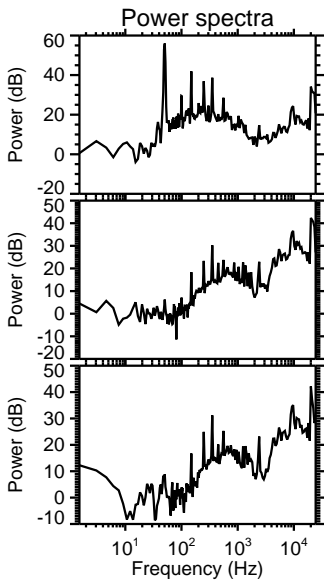
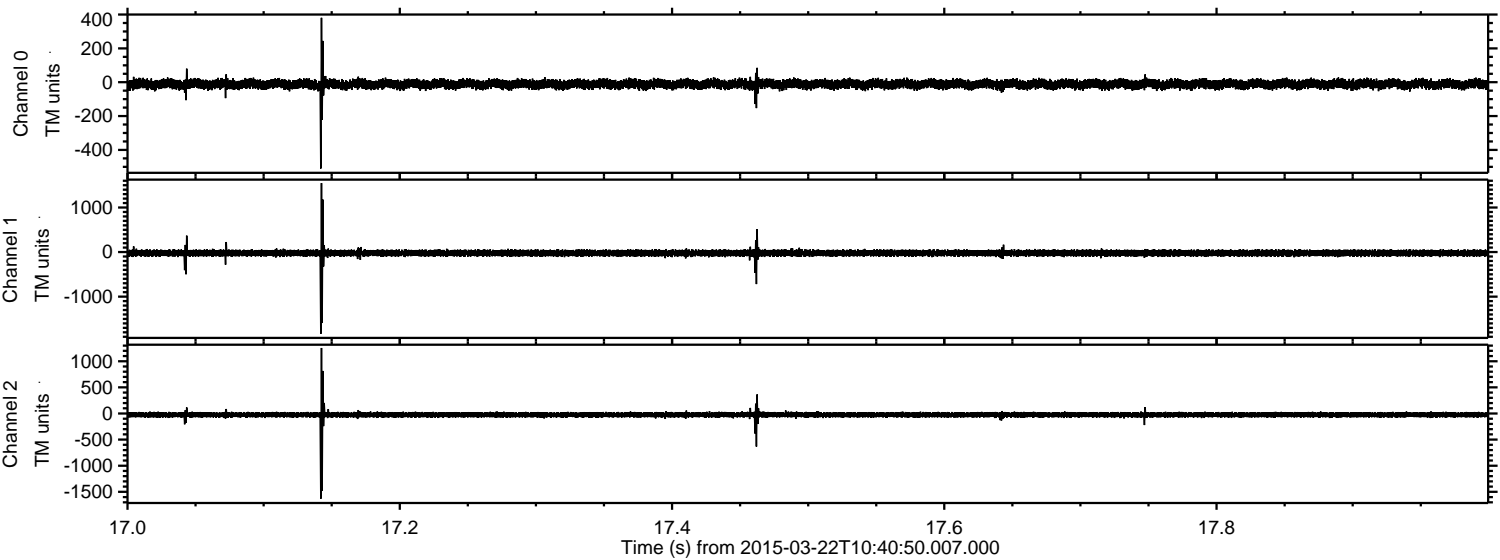



ELMAVAN 3D WAVEFORMS (Measured data sampled at 50 kHz) 49787 packets of 144 samples from 2015-03-22T10:40:50.007.000. Part 108/144

Processed Sun Mar 22 11:48:31 2015 by ELM ver.2012-10-06 from 001\_\_elm20150322\_104048\_\_dat00.bin

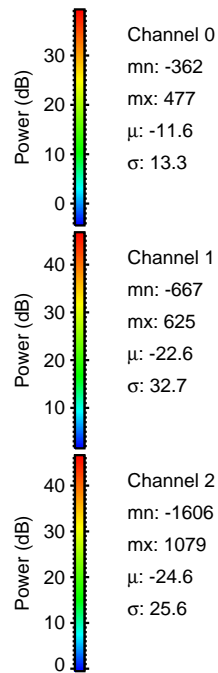
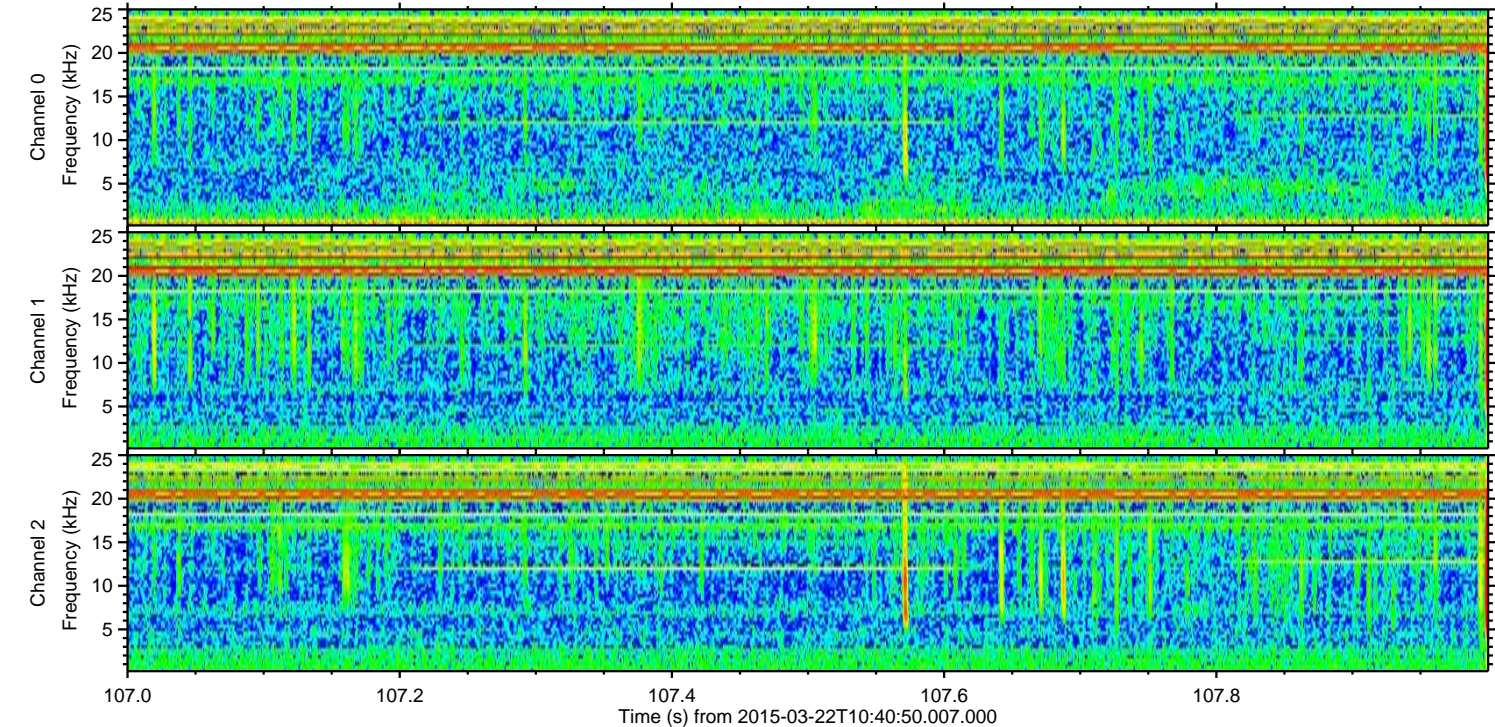
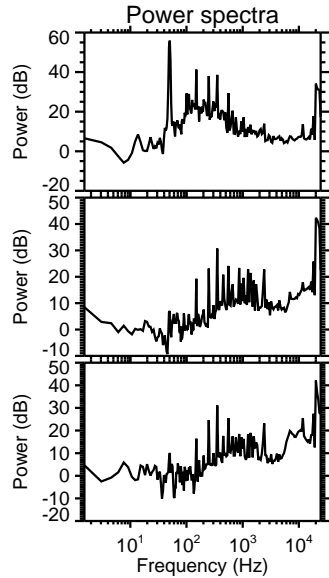
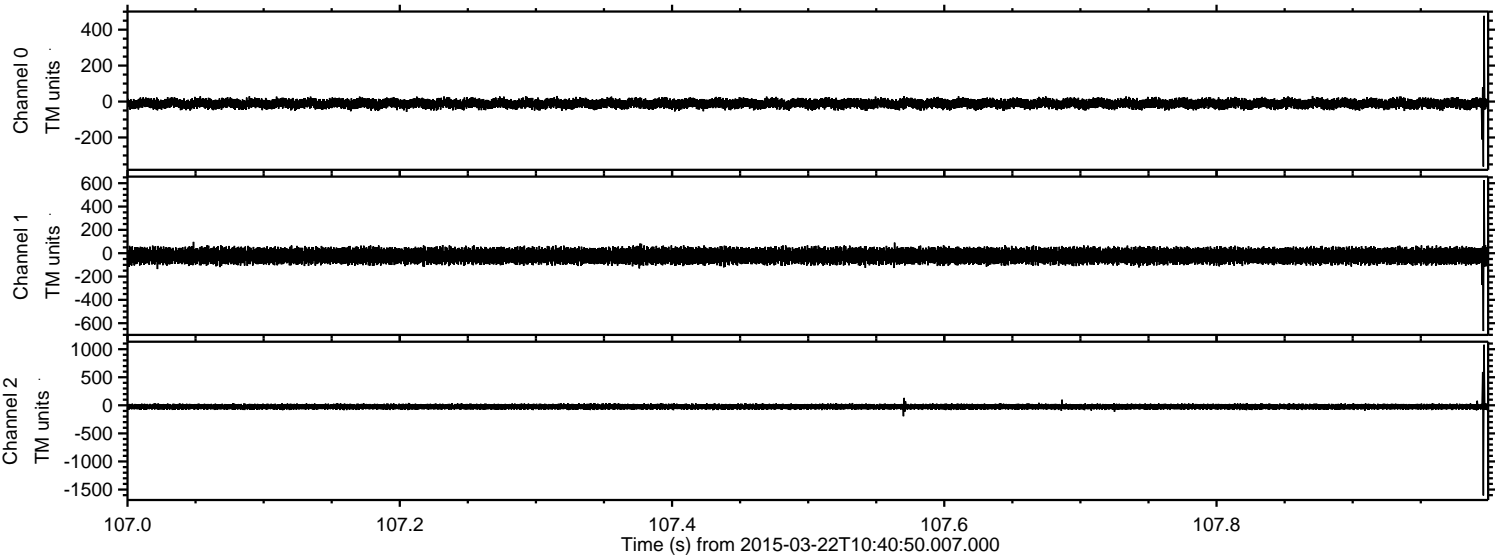

Channel 0  
mn: -362  
mx: 477  
 $\mu$ : -11.6  
 $\sigma$ : 13.3

Channel 1  
mn: -667  
mx: 625  
 $\mu$ : -22.6  
 $\sigma$ : 32.7

Channel 2  
mn: -1606  
mx: 1079  
 $\mu$ : -24.6  
 $\sigma$ : 25.6



Processed Sun Mar 22 11:48:32 2015 by ELM ver.2012-10-06 from 001\_\_elm20150322\_104048\_\_dat00.bin

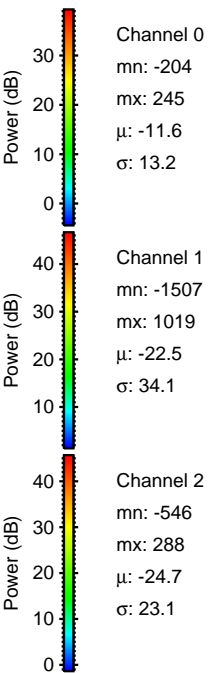
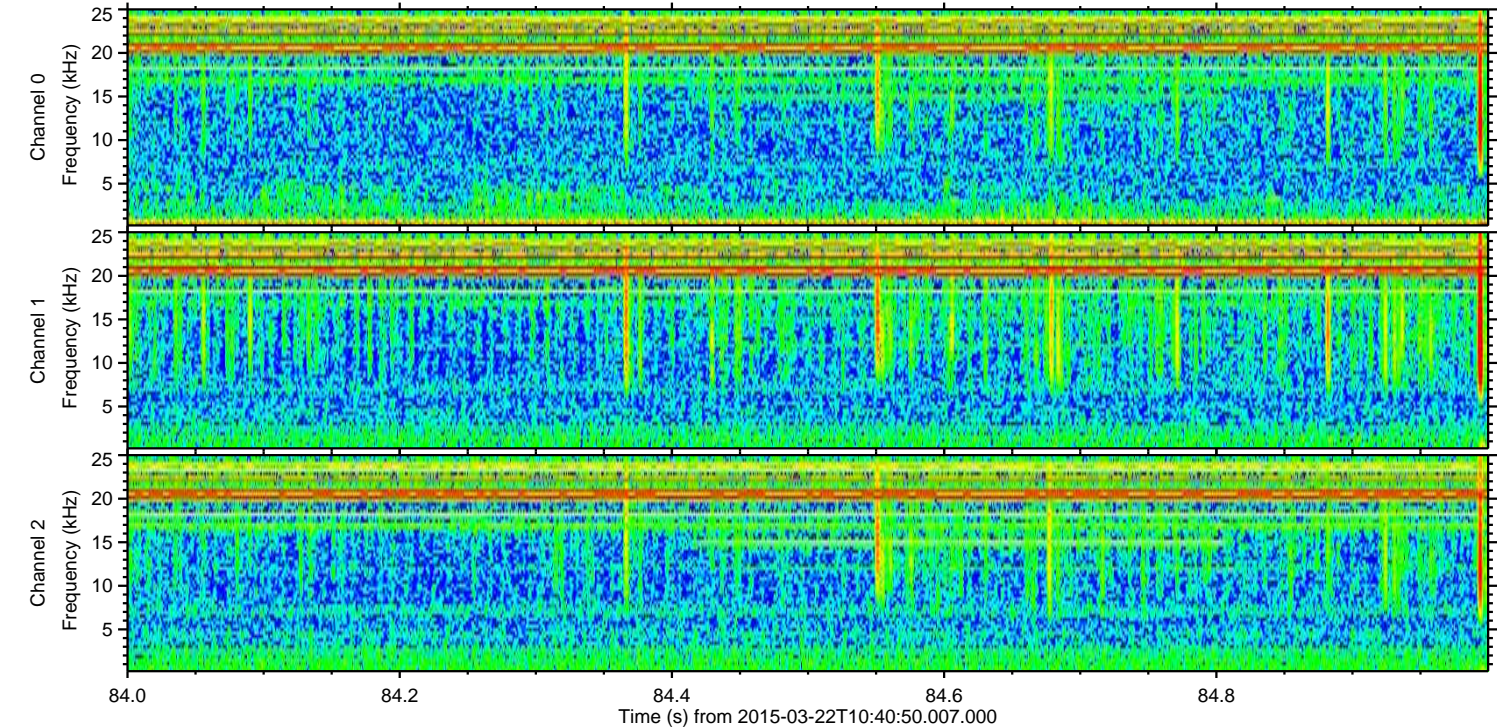
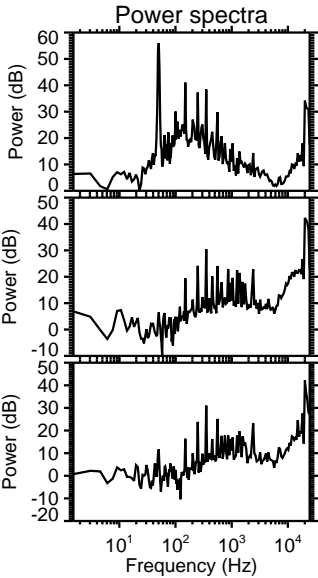
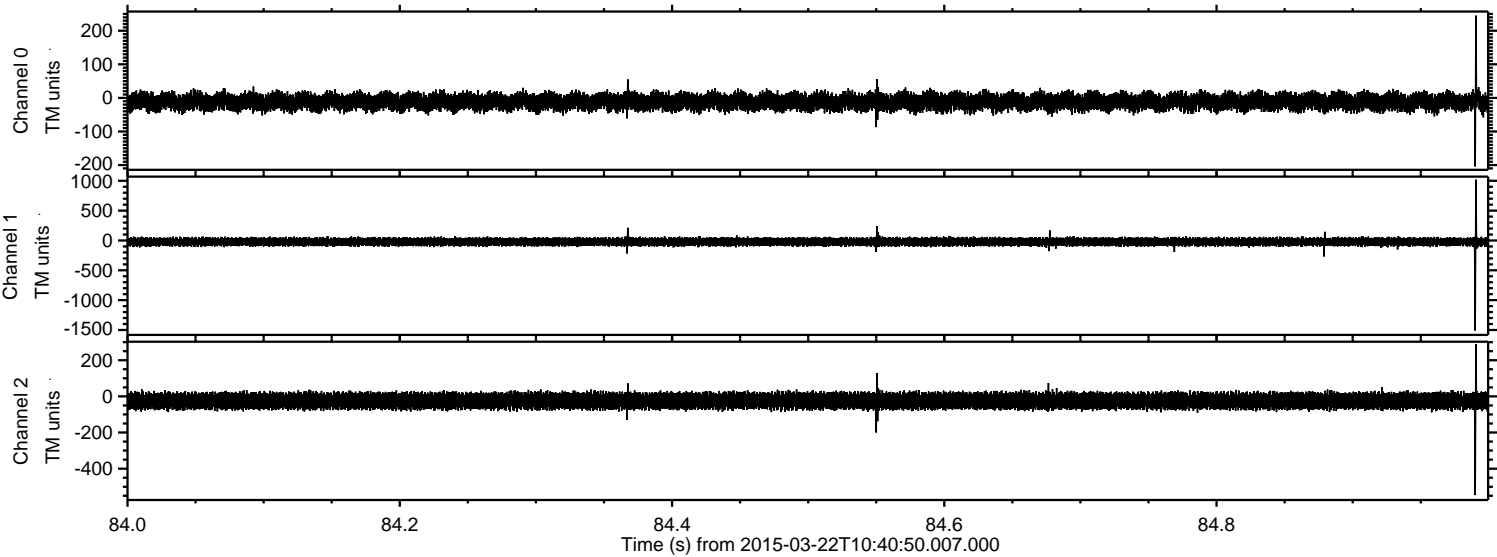



Processed Sun Mar 22 11:48:33 2015 by ELM ver.2012-10-06 from 001\_\_elm20150322\_104048\_\_dat00.bin

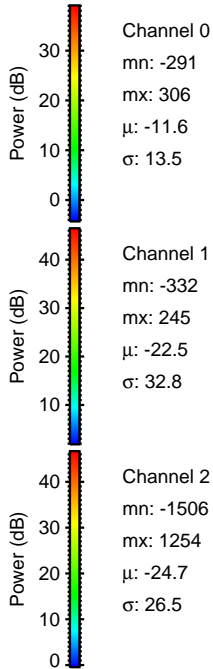
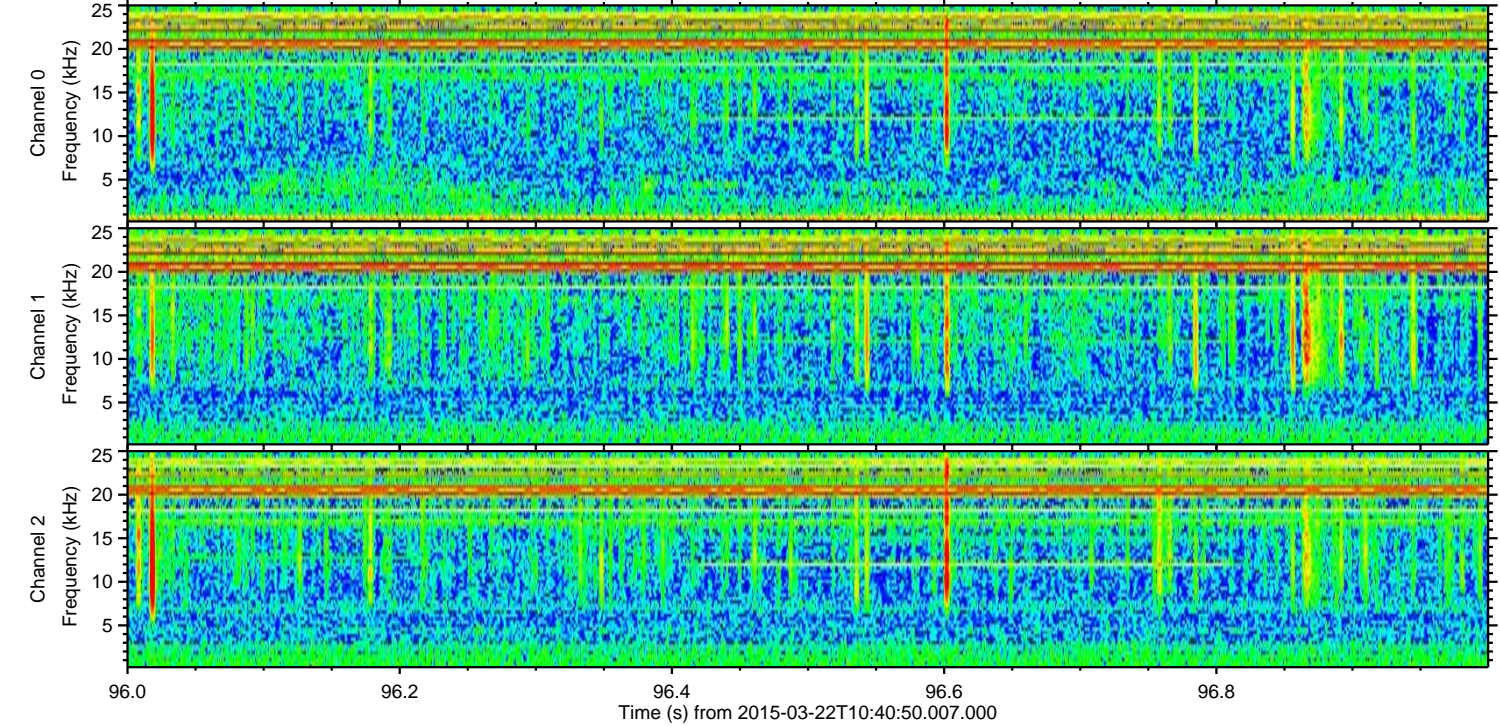
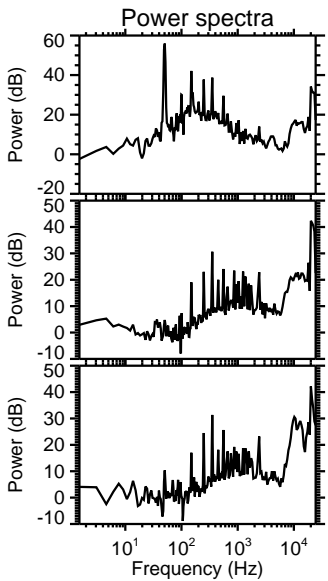
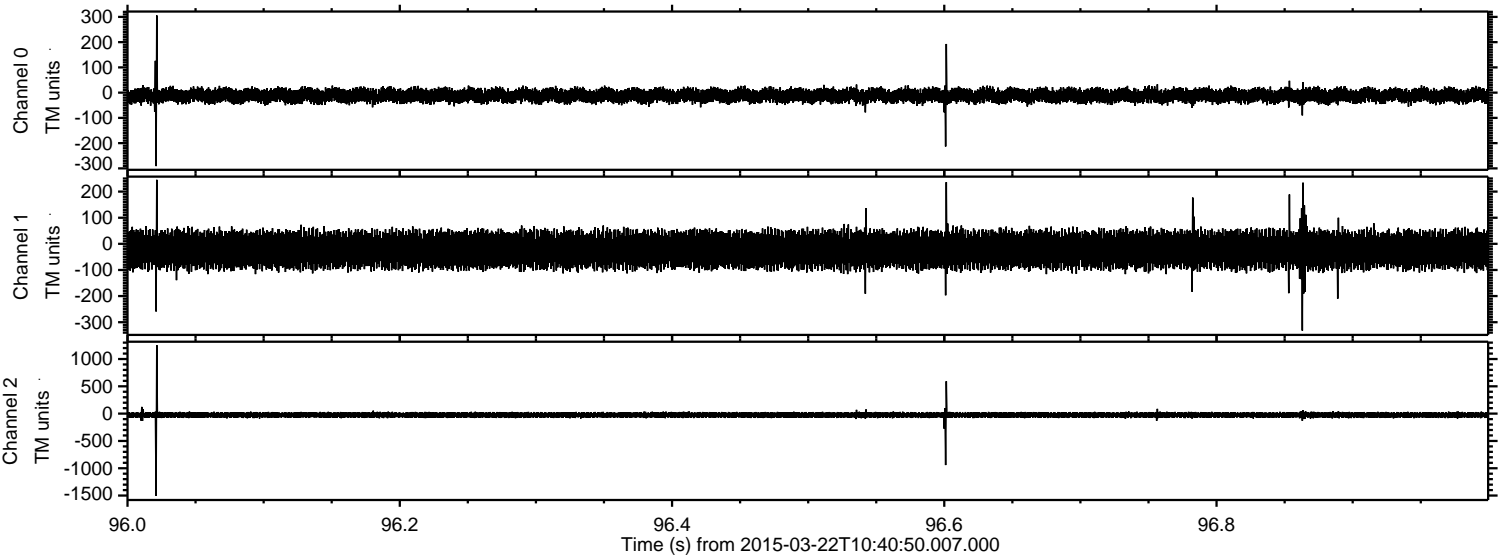

Channel 0  
mn: -291  
mx: 306  
 $\mu$ : -11.6  
 $\sigma$ : 13.5

Channel 1  
mn: -332  
mx: 245  
 $\mu$ : -22.5  
 $\sigma$ : 32.8

Channel 2  
mn: -1506  
mx: 1254  
 $\mu$ : -24.7  
 $\sigma$ : 26.5



Processed Sun Mar 22 11:48:34 2015 by ELM ver.2012-10-06 from 001\_\_elm20150322\_104048\_\_dat00.bin

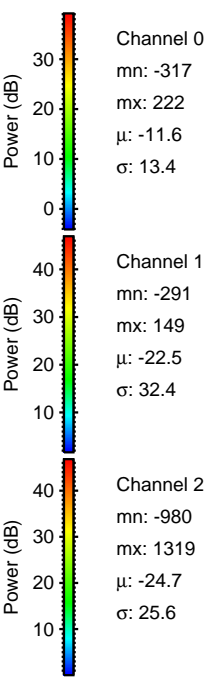
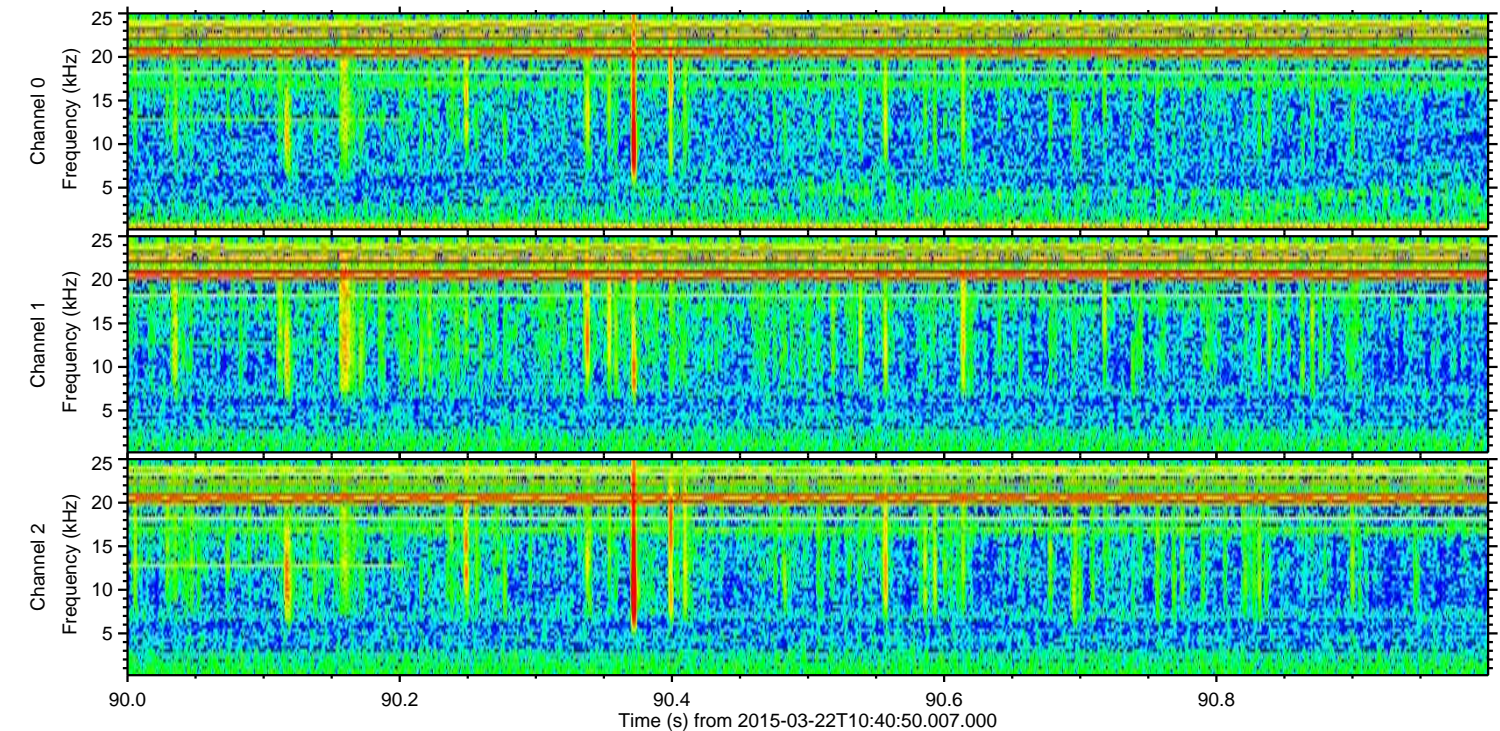
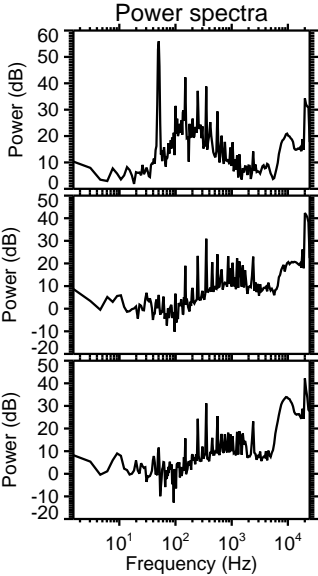
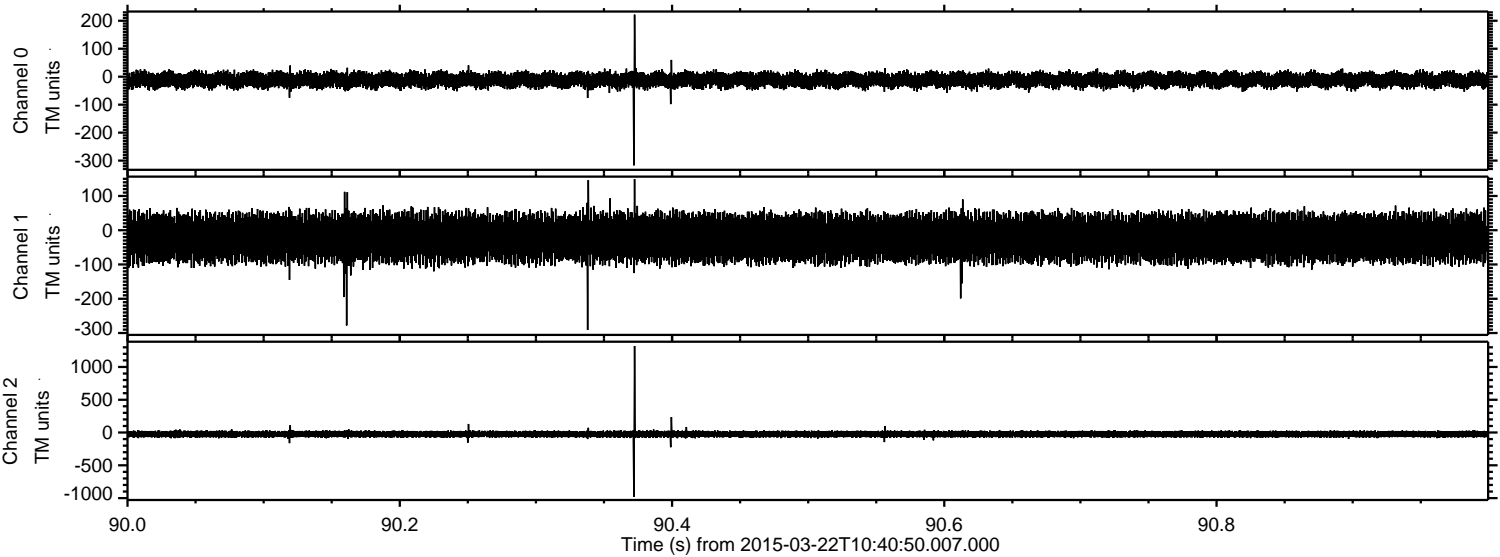



ELMAVAN 3D WAVEFORMS (Measured data sampled at 50 kHz) 49787 packets of 144 samples from 2015-03-22T10:40:50.007.000. Part 130/144

Processed Sun Mar 22 11:48:35 2015 by ELM ver.2012-10-06 from 001\_\_elm20150322\_104048\_\_dat00.bin

