

ELMAVAN 3D WAVEFORMS (Measured data sampled at 50 kHz) 49787 packets of 144 samples from 2015-03-22T08:45:46.003.999.

Processed Sun Mar 22 09:53:40 2015 by ELM ver.2012-10-06 from 001\_\_elm20150322\_084544\_\_dat00.bin

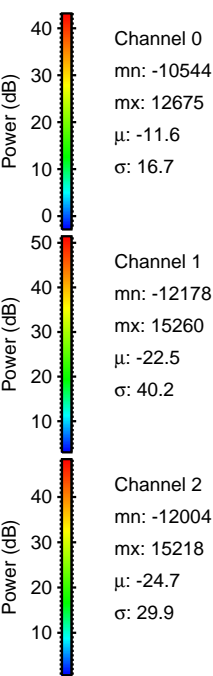
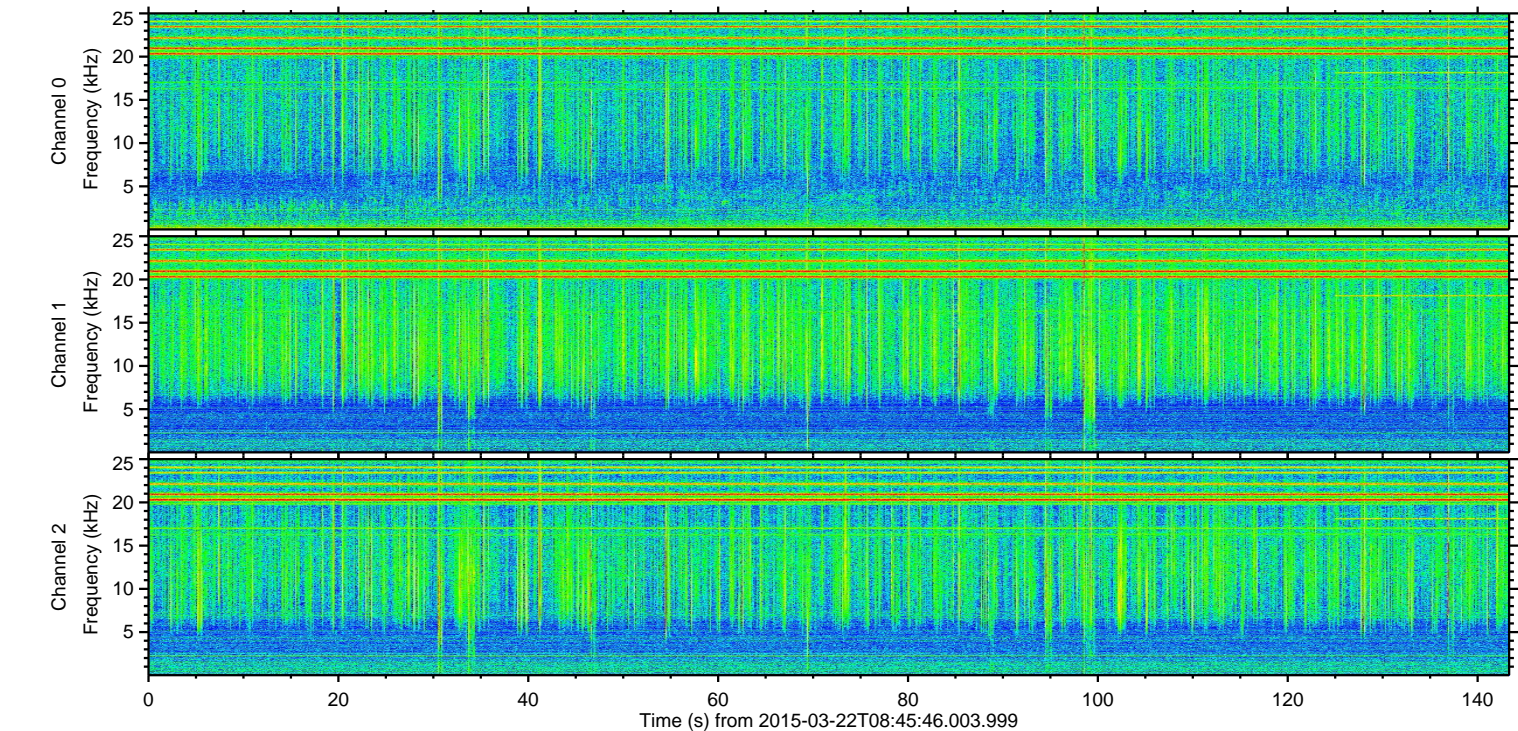
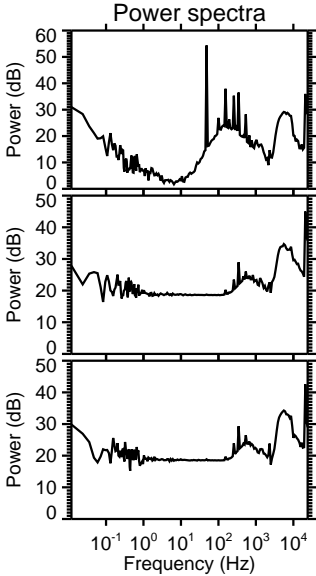
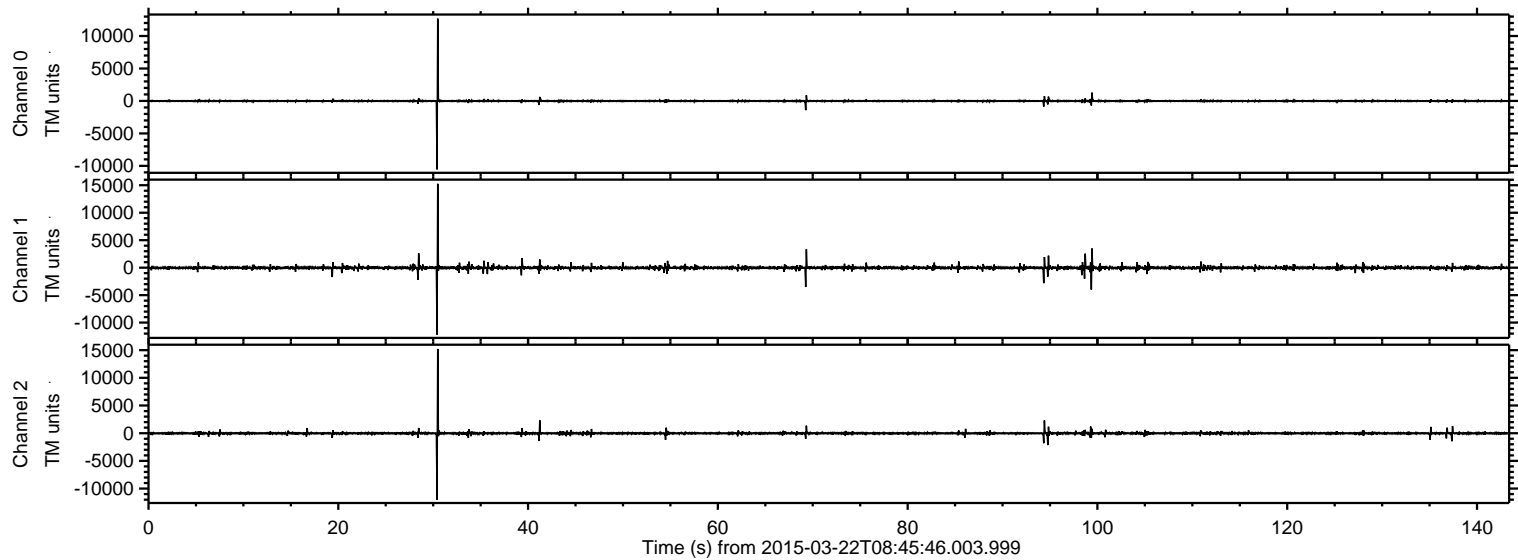

ELMAVAN 3D WAVEFORMS (Measured data sampled at 50 kHz) 49787 packets of 144 samples from 2015-03-22T08:45:46.003.999. Part 31/144

Processed Sun Mar 22 09:53:52 2015 by ELM ver.2012-10-06 from 001\_\_elm20150322\_084544\_\_dat00.bin

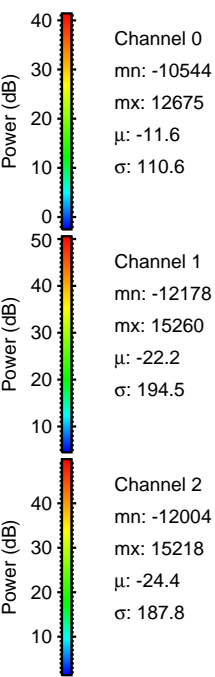
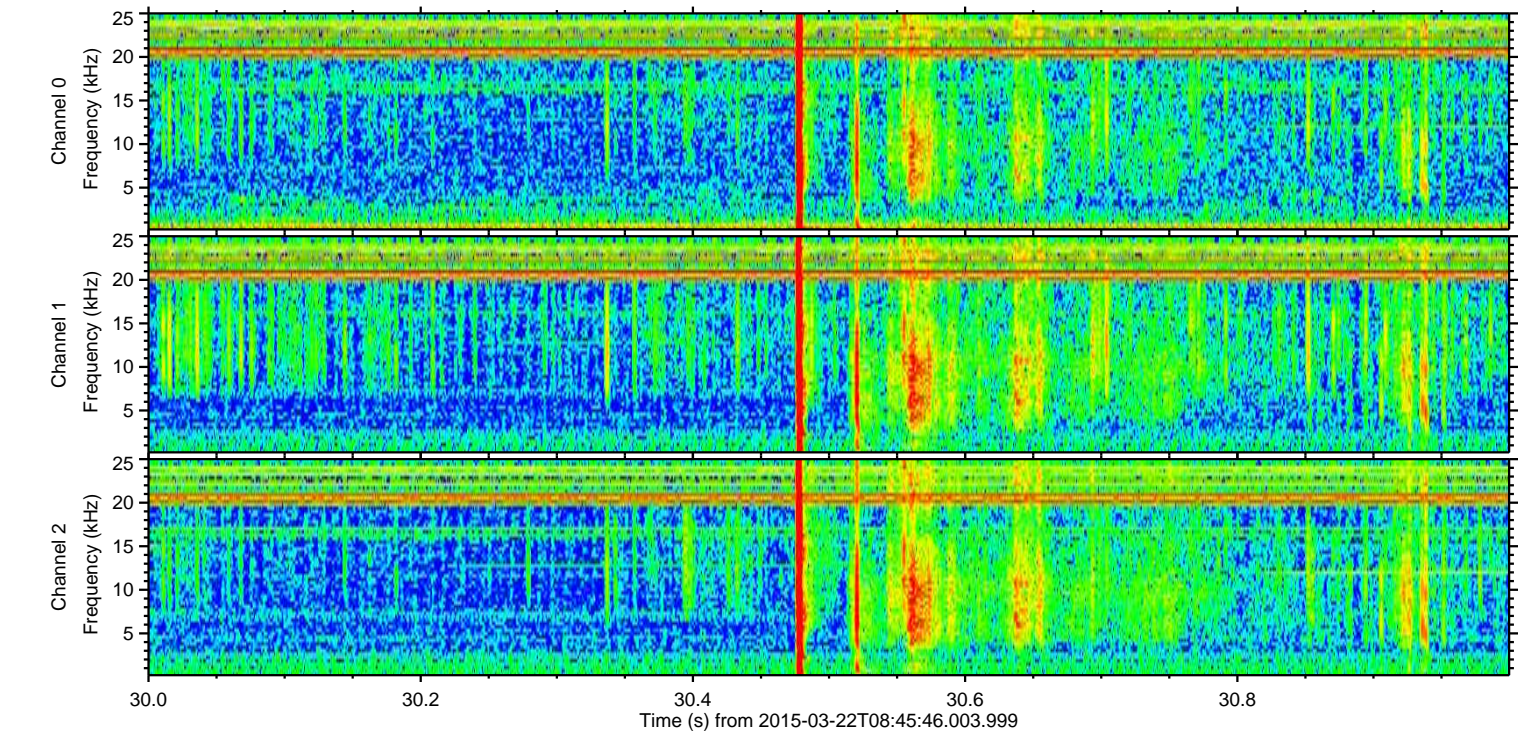
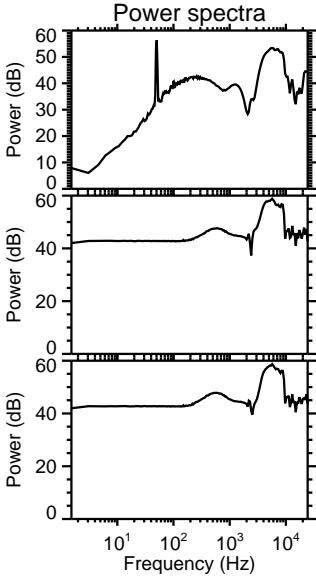
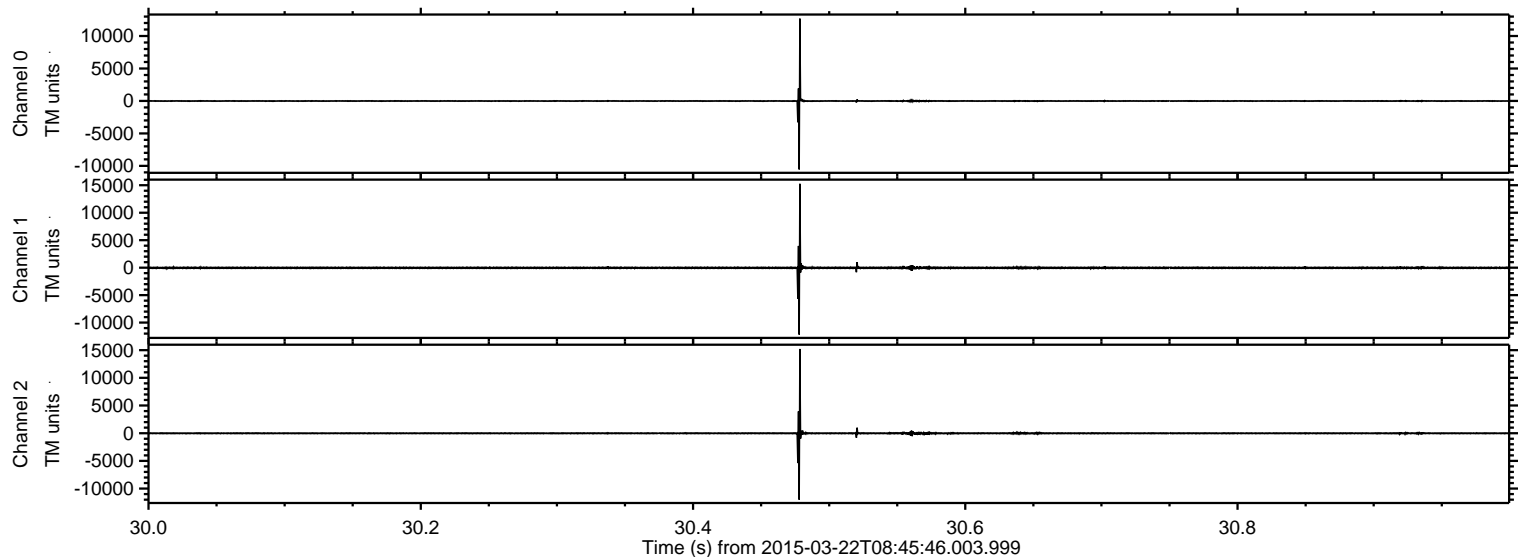

ELMAVAN 3D WAVEFORMS (Measured data sampled at 50 kHz) 49787 packets of 144 samples from 2015-03-22T08:45:46.003.999. Part 100/144

Processed Sun Mar 22 09:53:52 2015 by ELM ver.2012-10-06 from 001\_\_elm20150322\_084544\_\_dat00.bin

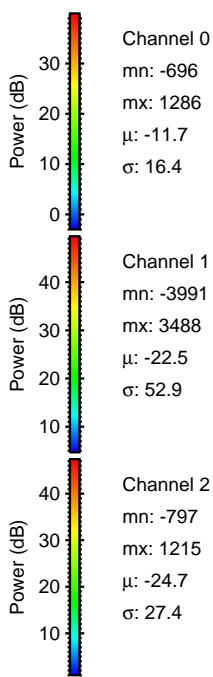
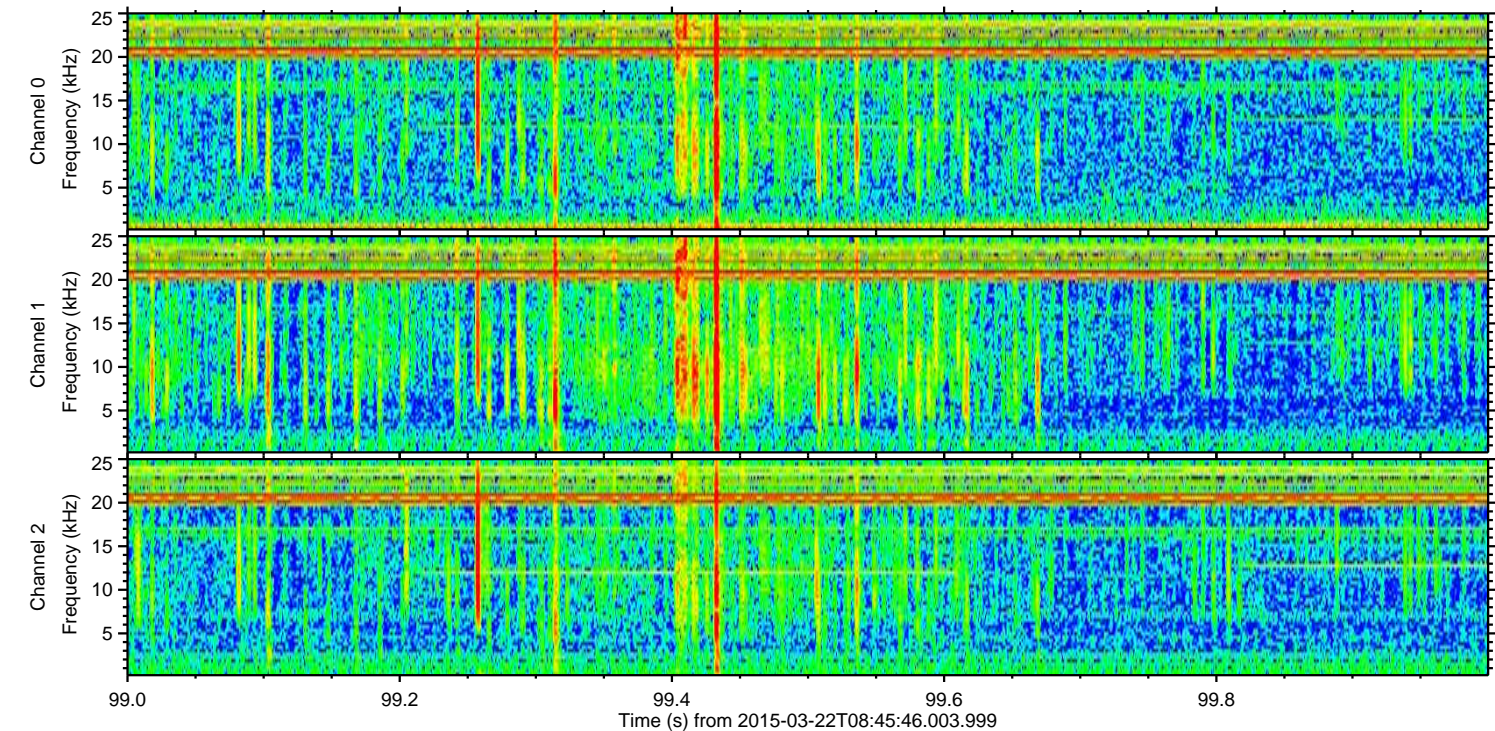
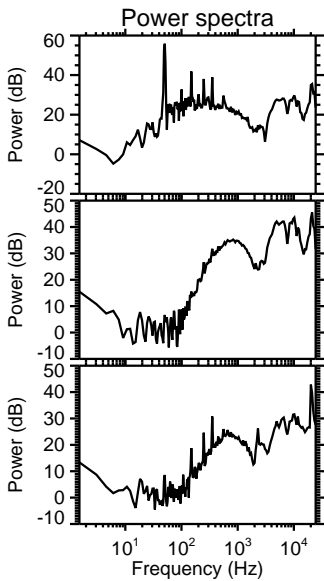
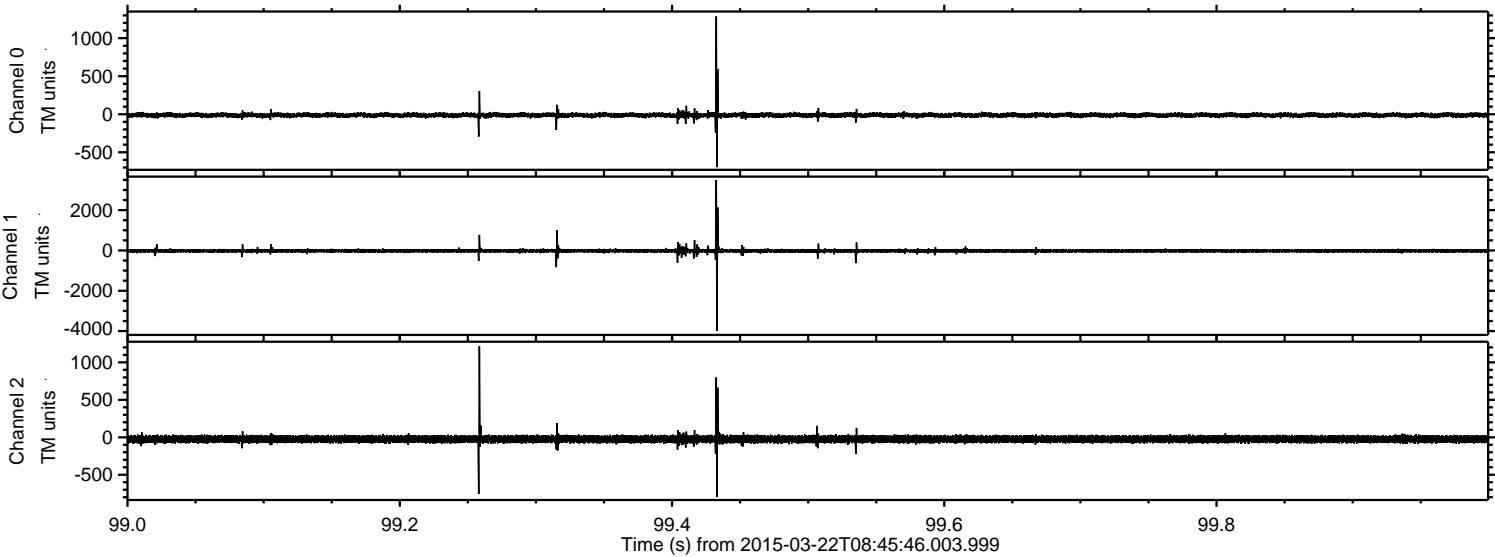

Processed Sun Mar 22 09:53:53 2015 by ELM ver.2012-10-06 from 001\_\_elm20150322\_084544\_\_dat00.bin

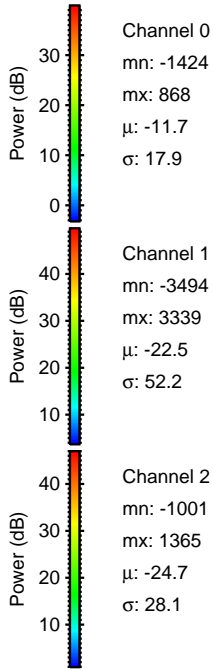
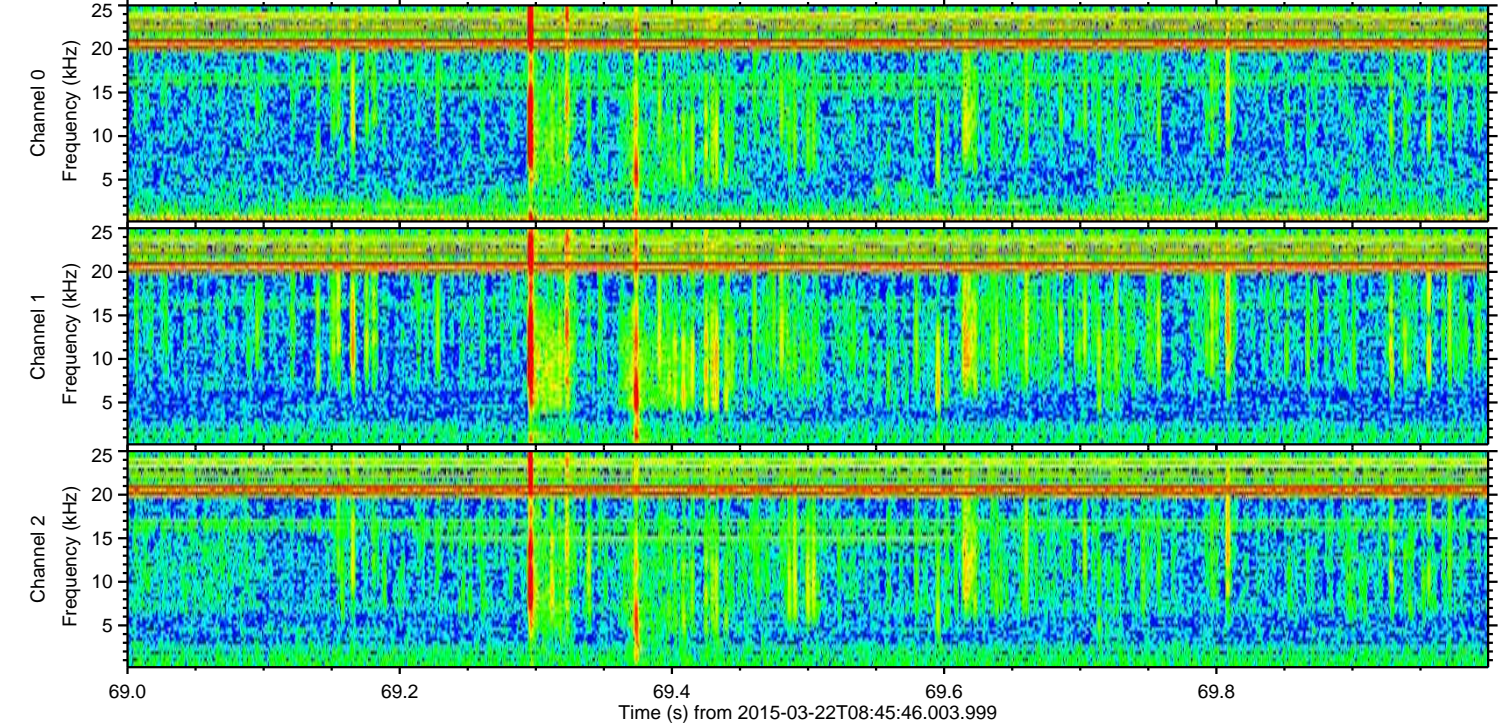
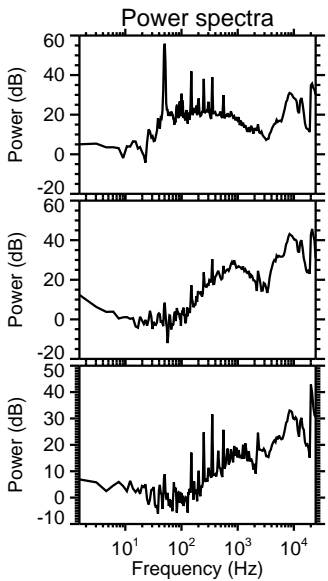
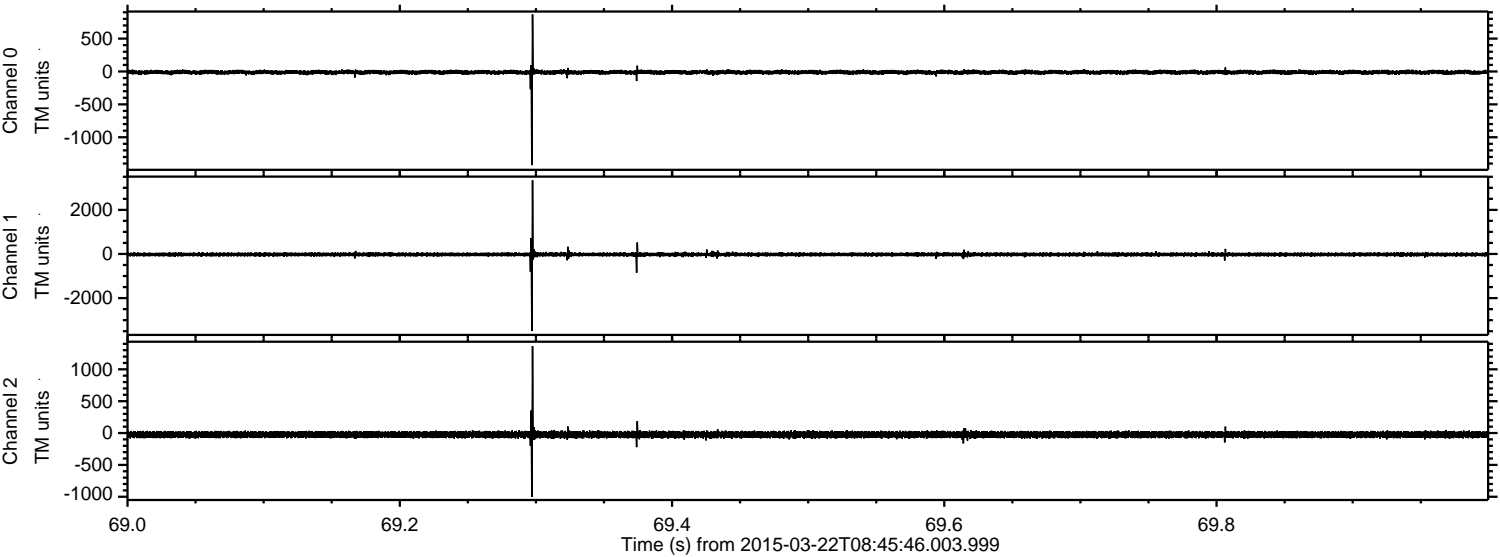

Processed Sun Mar 22 09:53:54 2015 by ELM ver.2012-10-06 from 001\_\_elm20150322\_084544\_\_dat00.bin

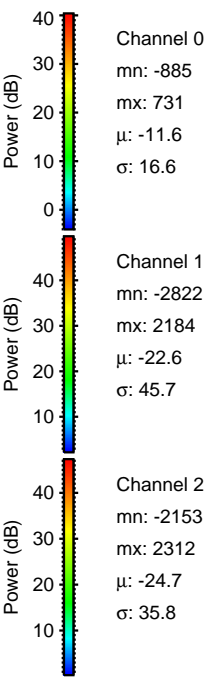
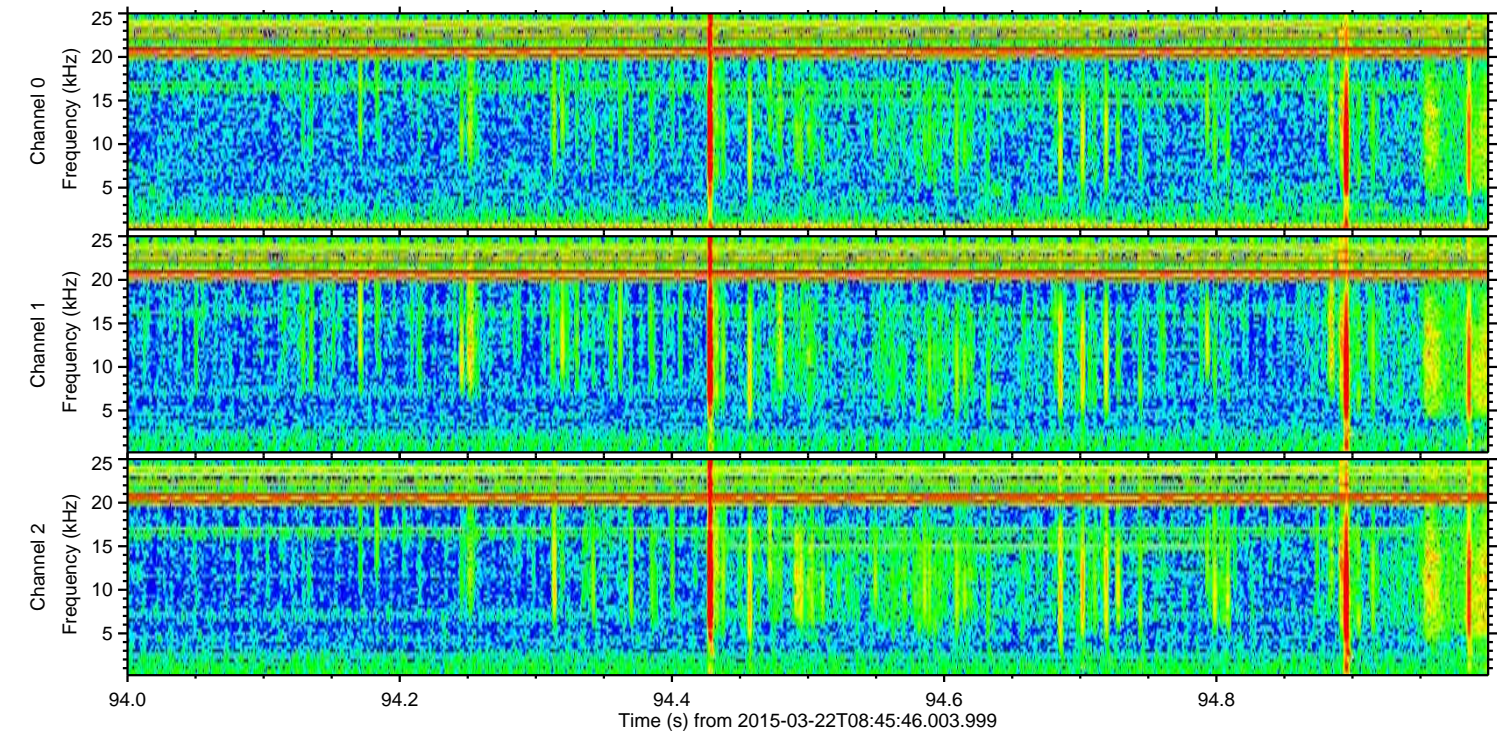
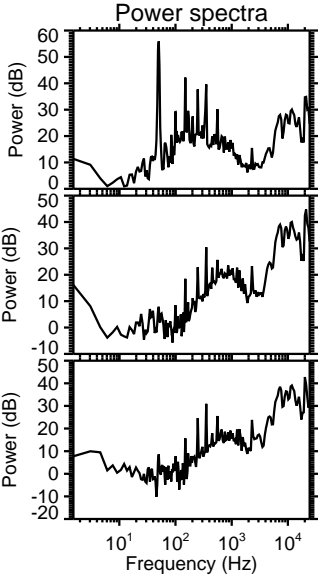
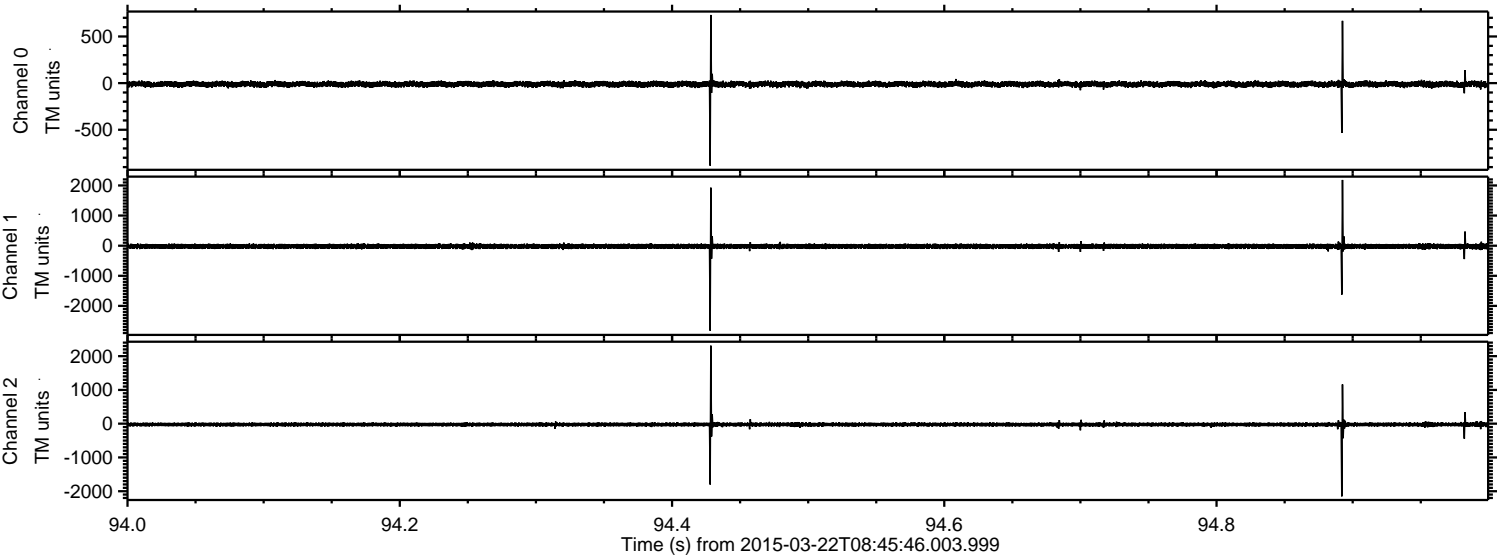

Processed Sun Mar 22 09:53:55 2015 by ELM ver.2012-10-06 from 001\_\_elm20150322\_084544\_\_dat00.bin

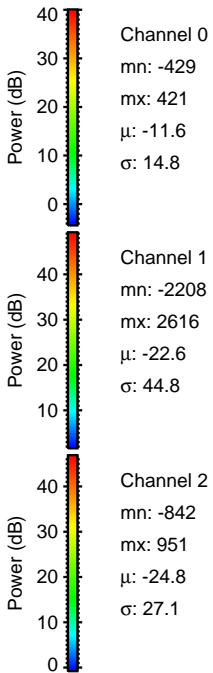
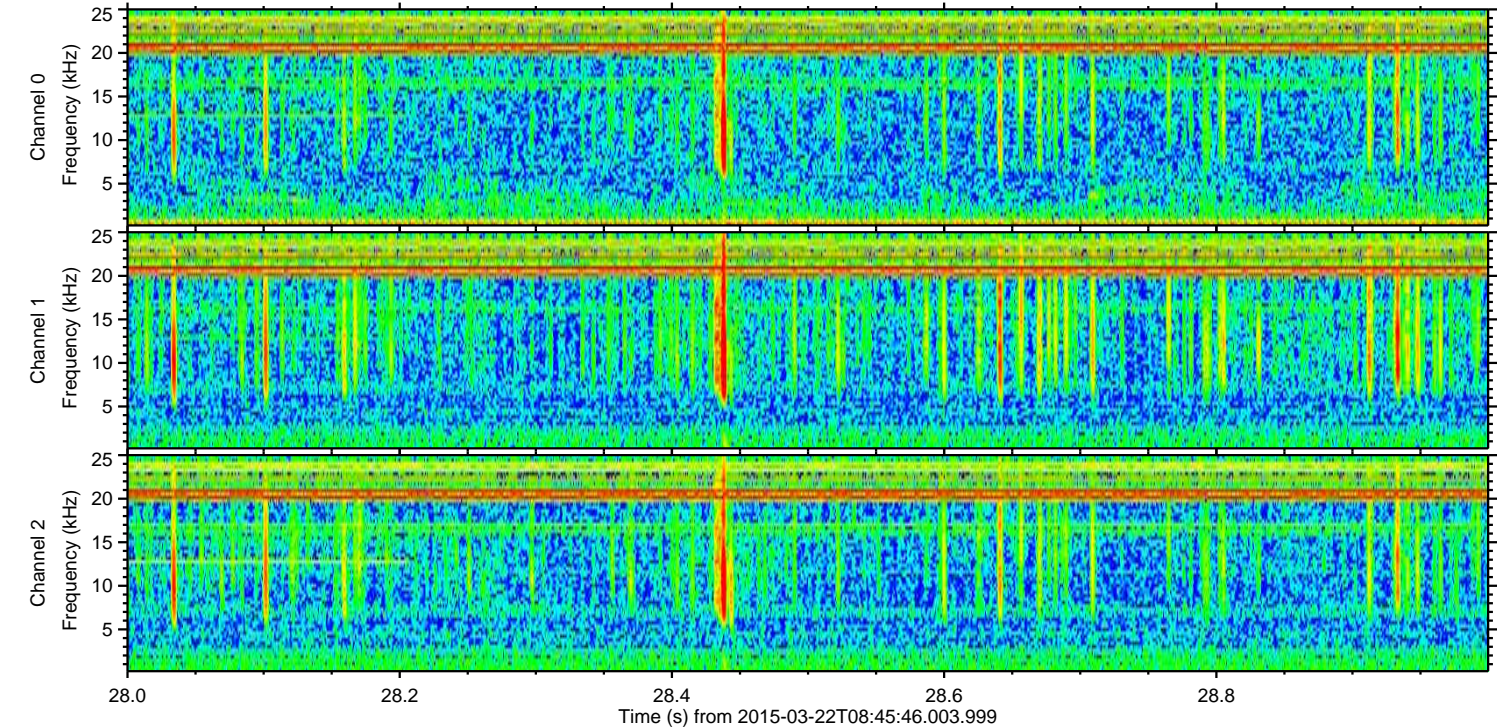
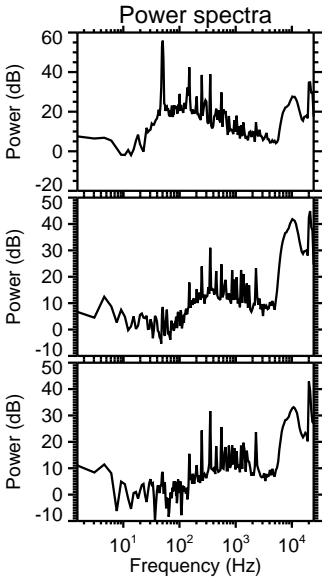
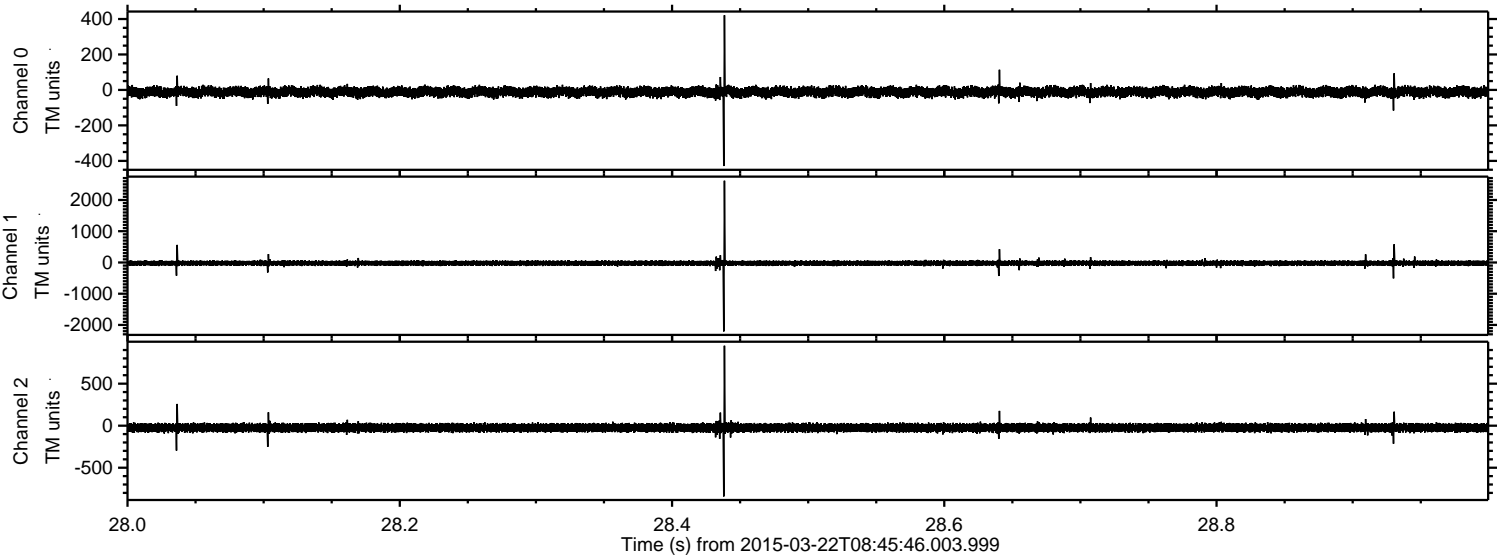

Processed Sun Mar 22 09:53:56 2015 by ELM ver.2012-10-06 from 001\_\_elm20150322\_084544\_\_dat00.bin

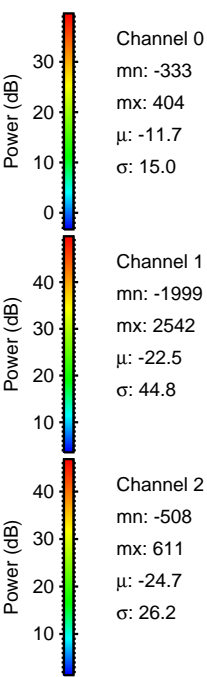
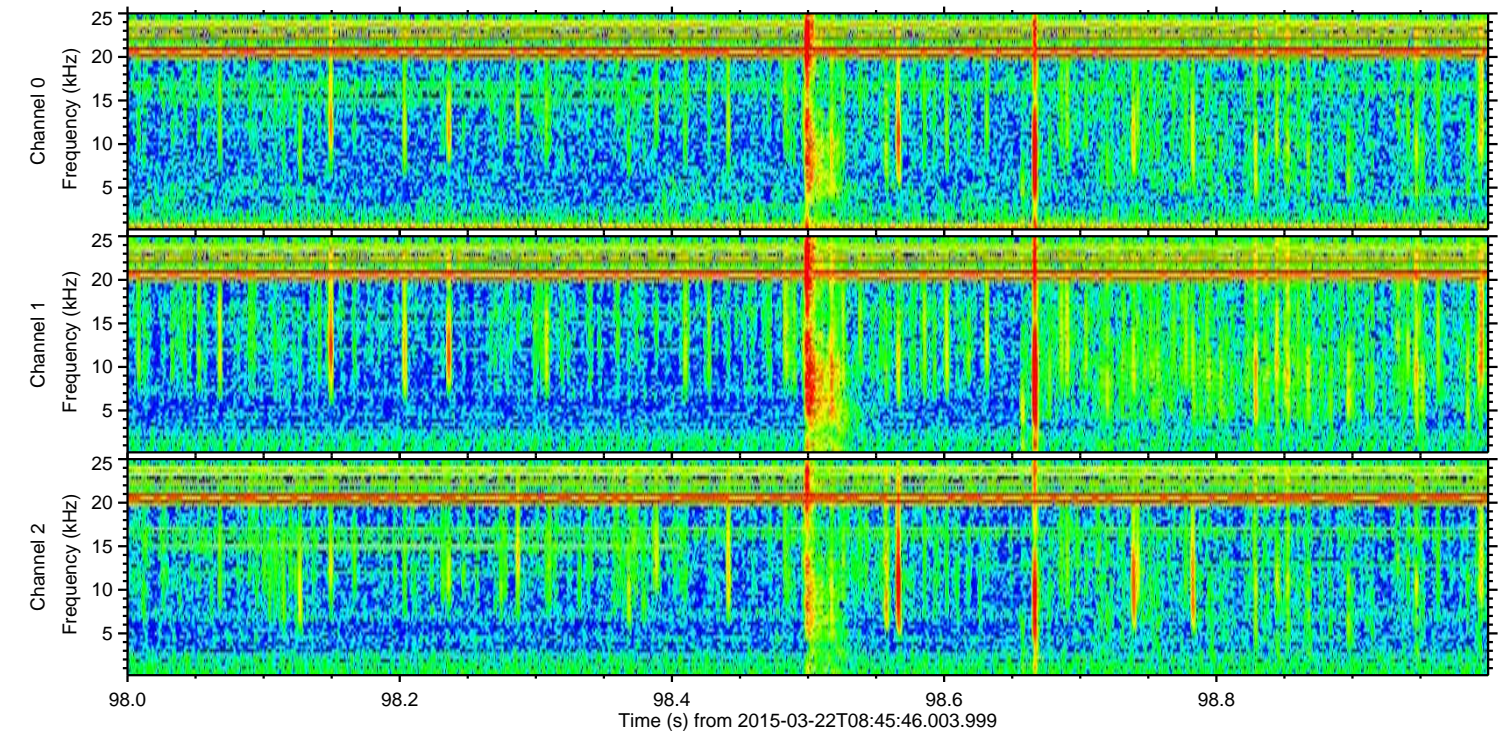
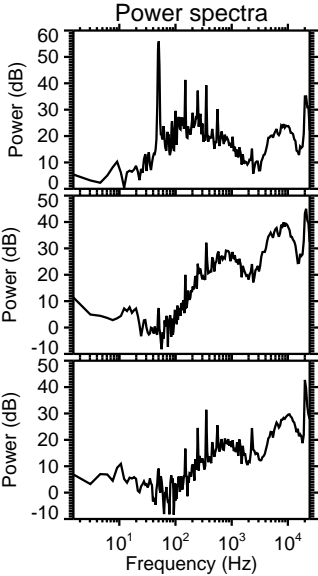
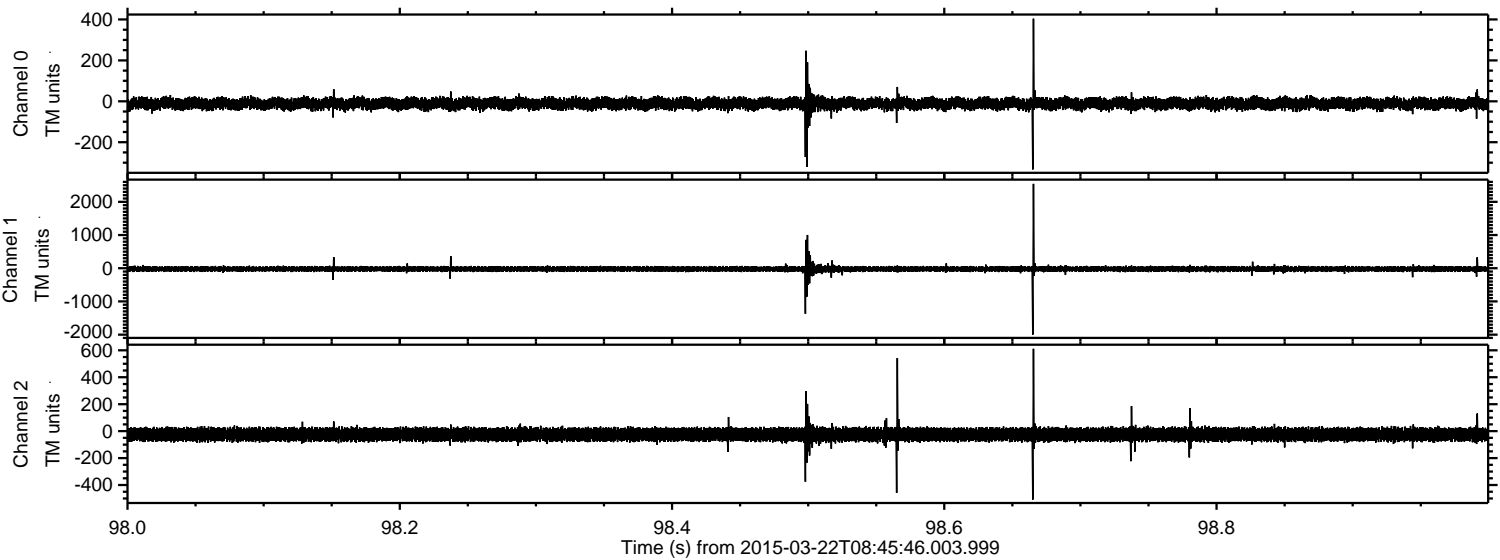

Processed Sun Mar 22 09:53:57 2015 by ELM ver.2012-10-06 from 001\_\_elm20150322\_084544\_\_dat00.bin

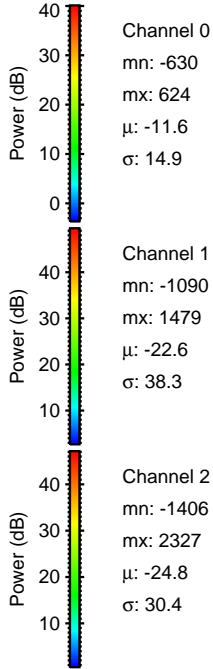
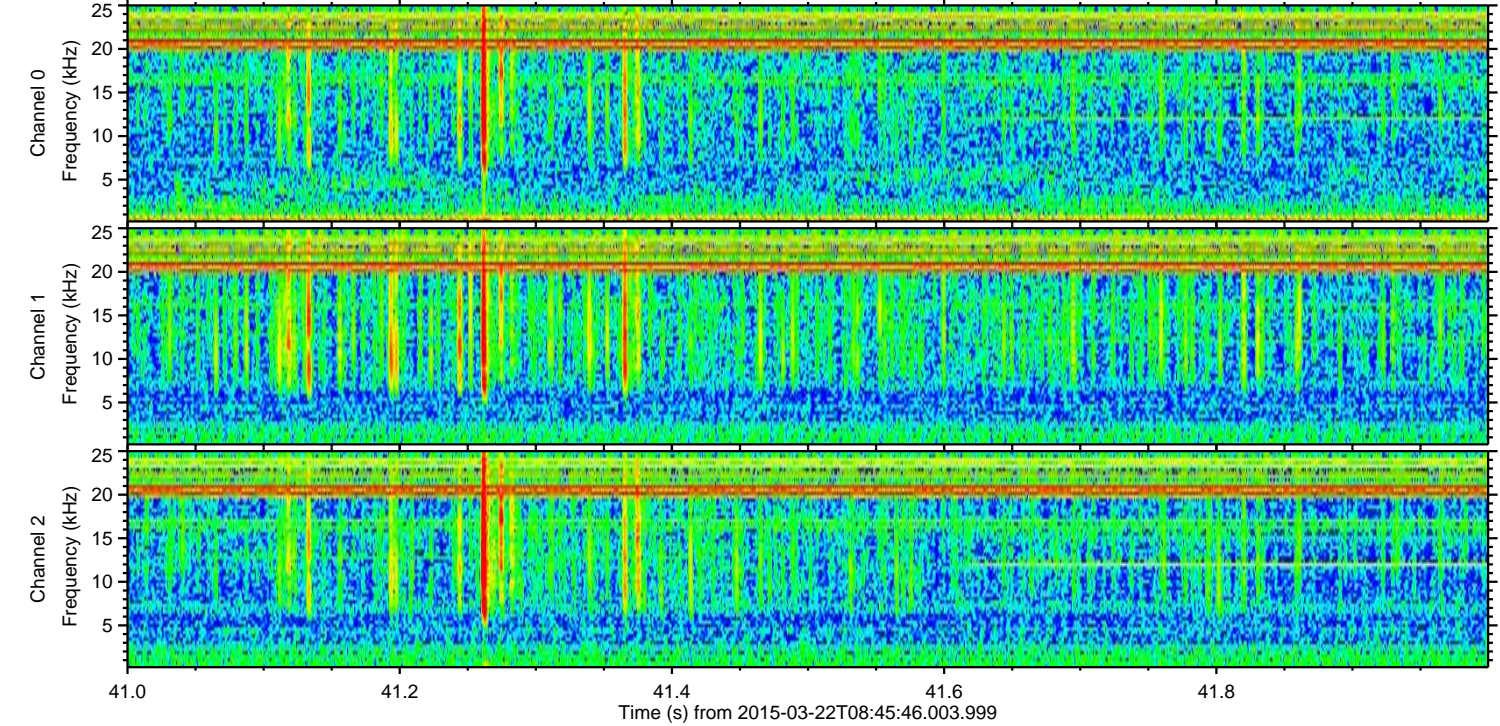
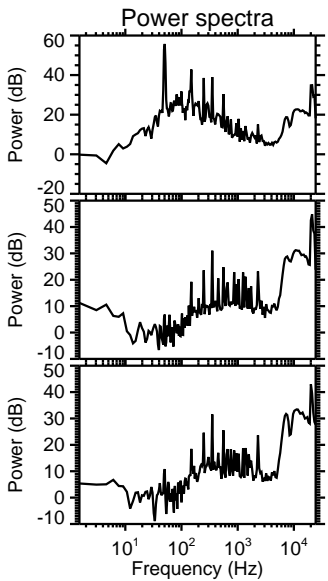
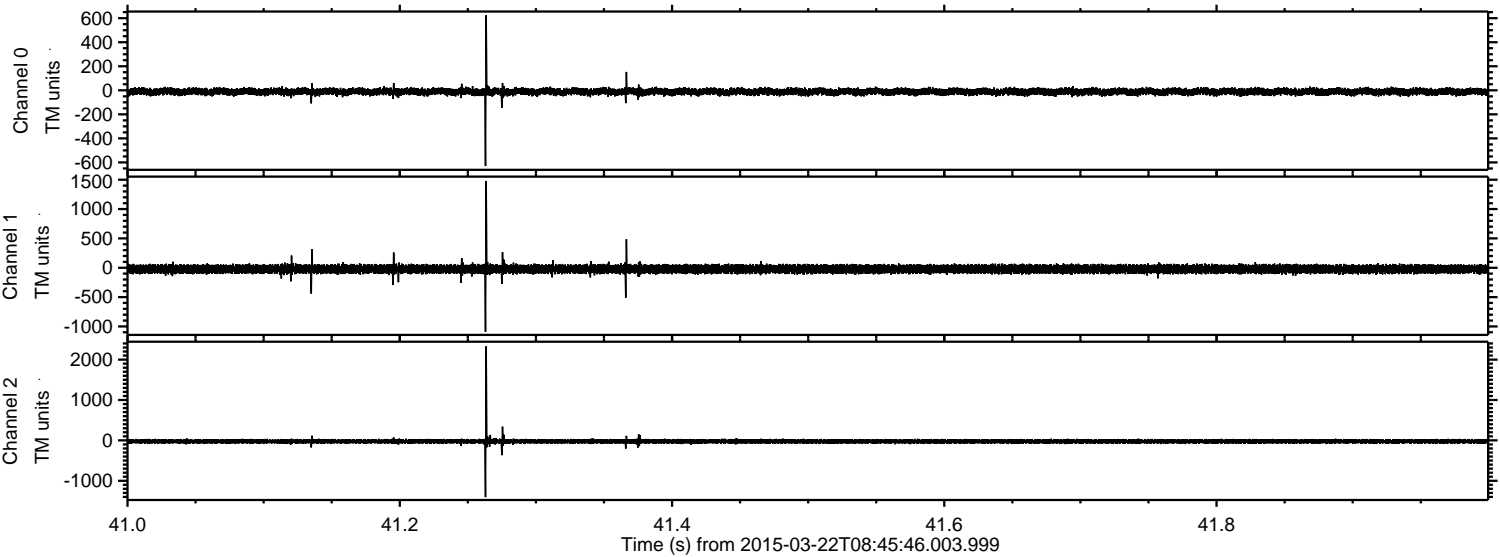

Processed Sun Mar 22 09:53:58 2015 by ELM ver.2012-10-06 from 001\_\_elm20150322\_084544\_\_dat00.bin

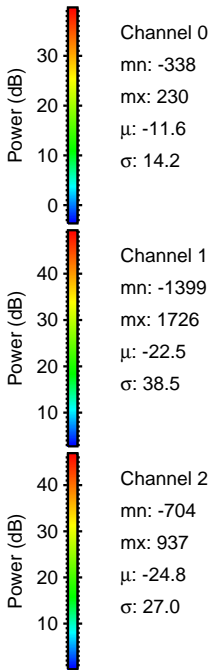
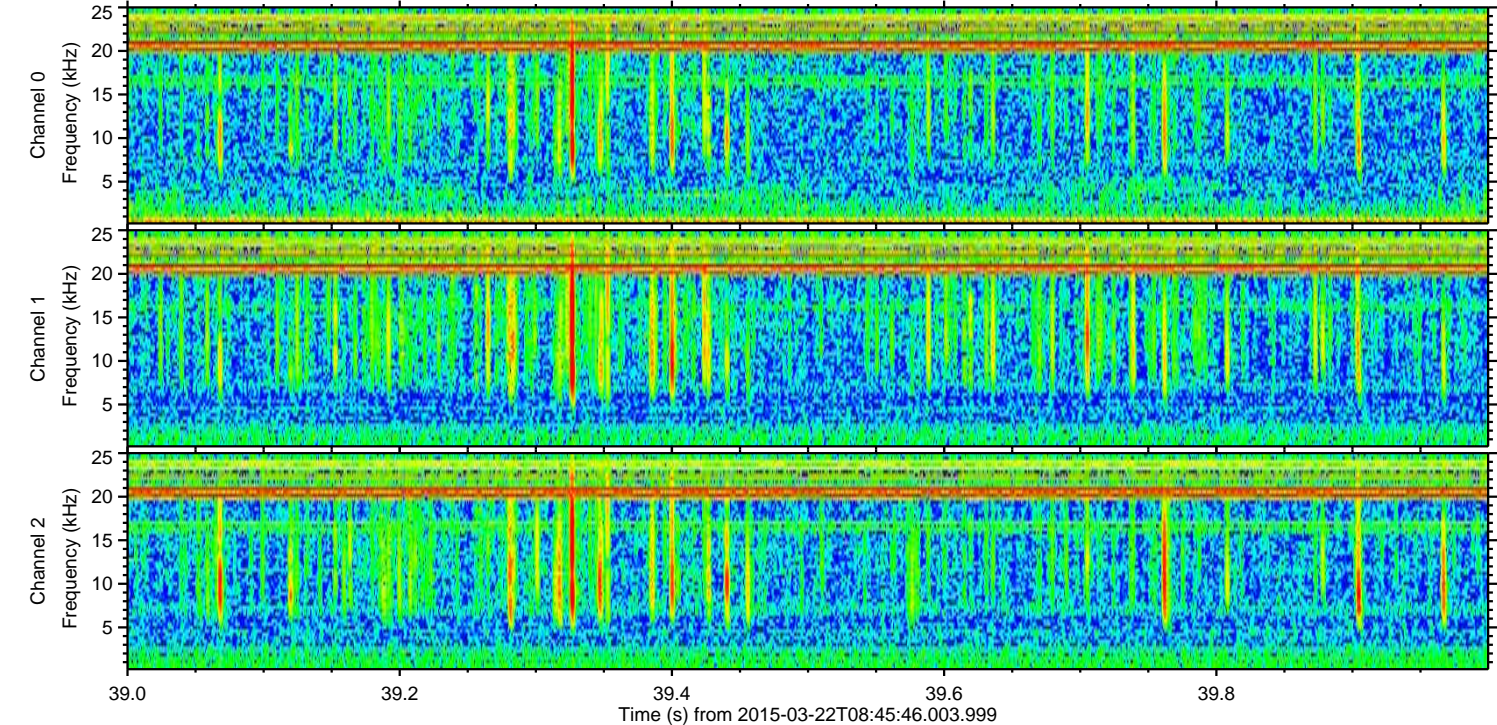
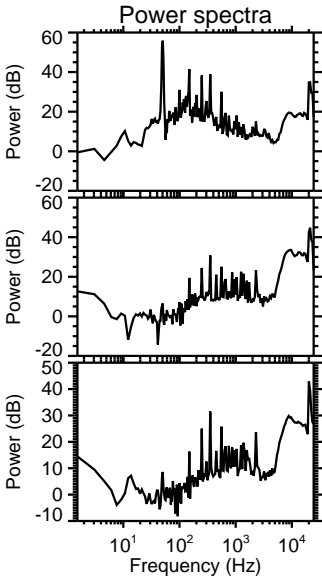
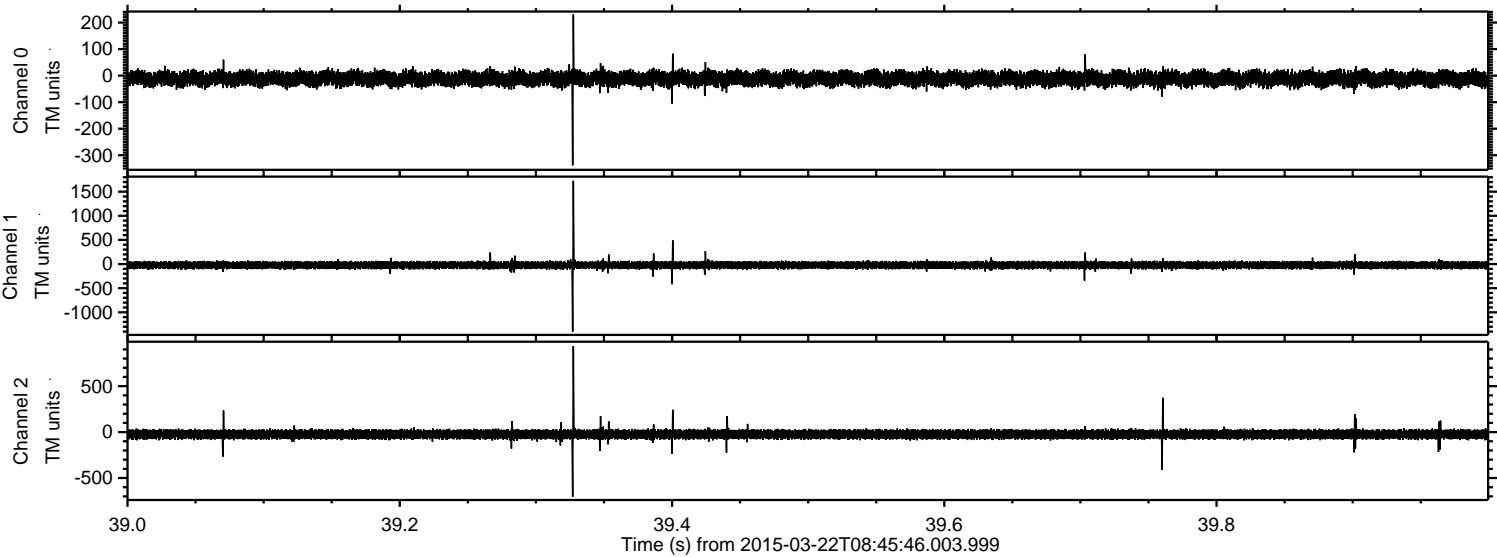

Processed Sun Mar 22 09:53:59 2015 by ELM ver.2012-10-06 from 001\_\_elm20150322\_084544\_\_dat00.bin

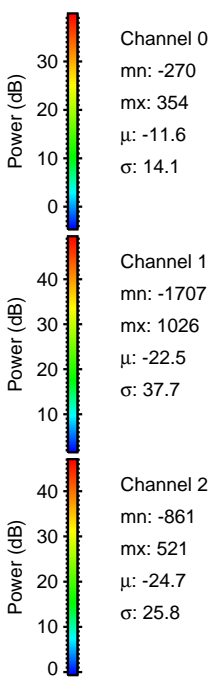
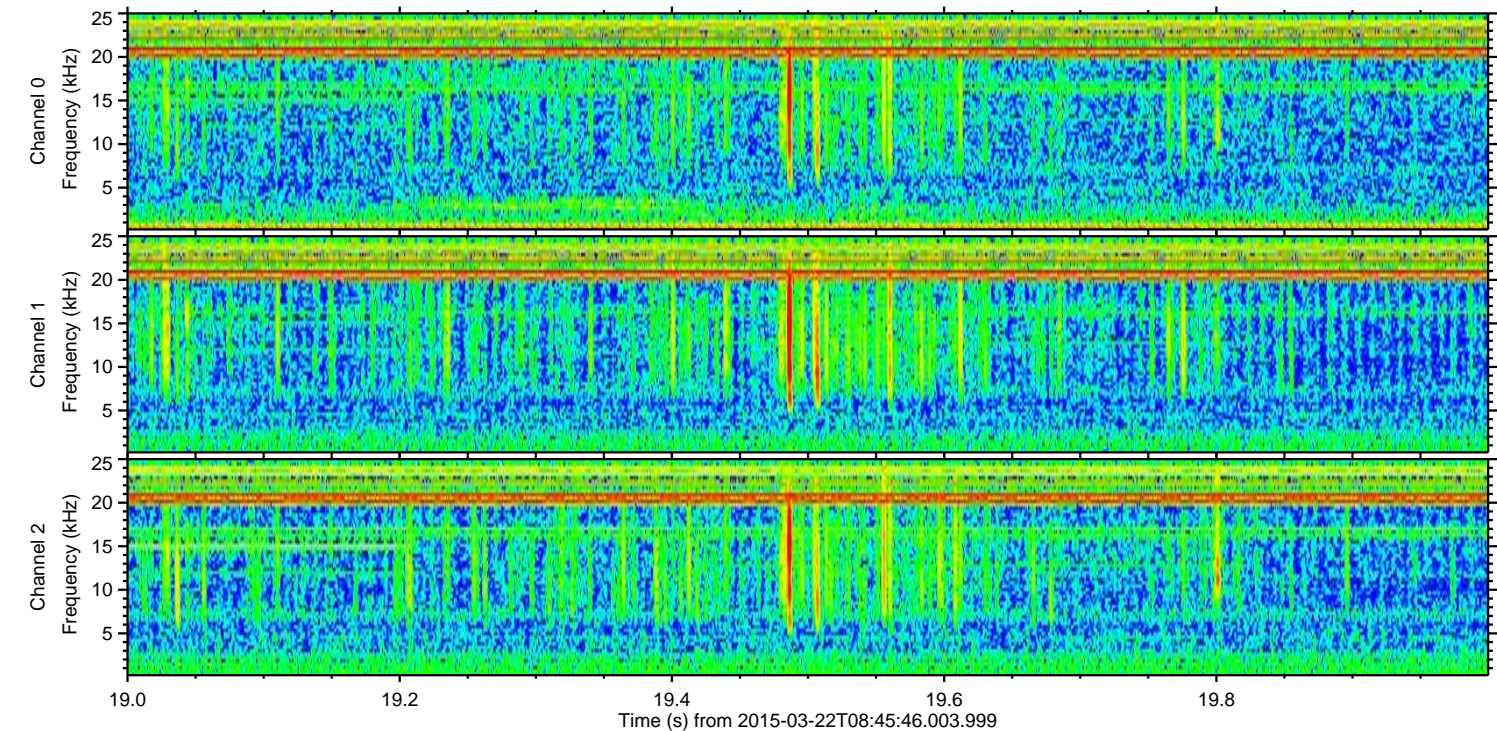
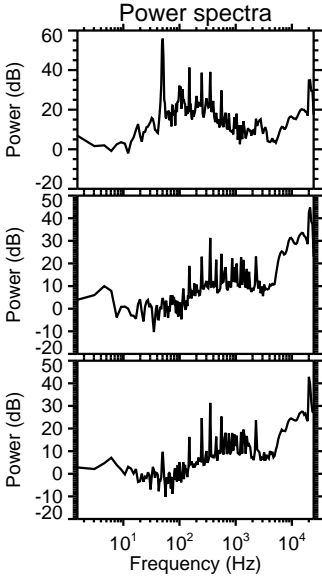
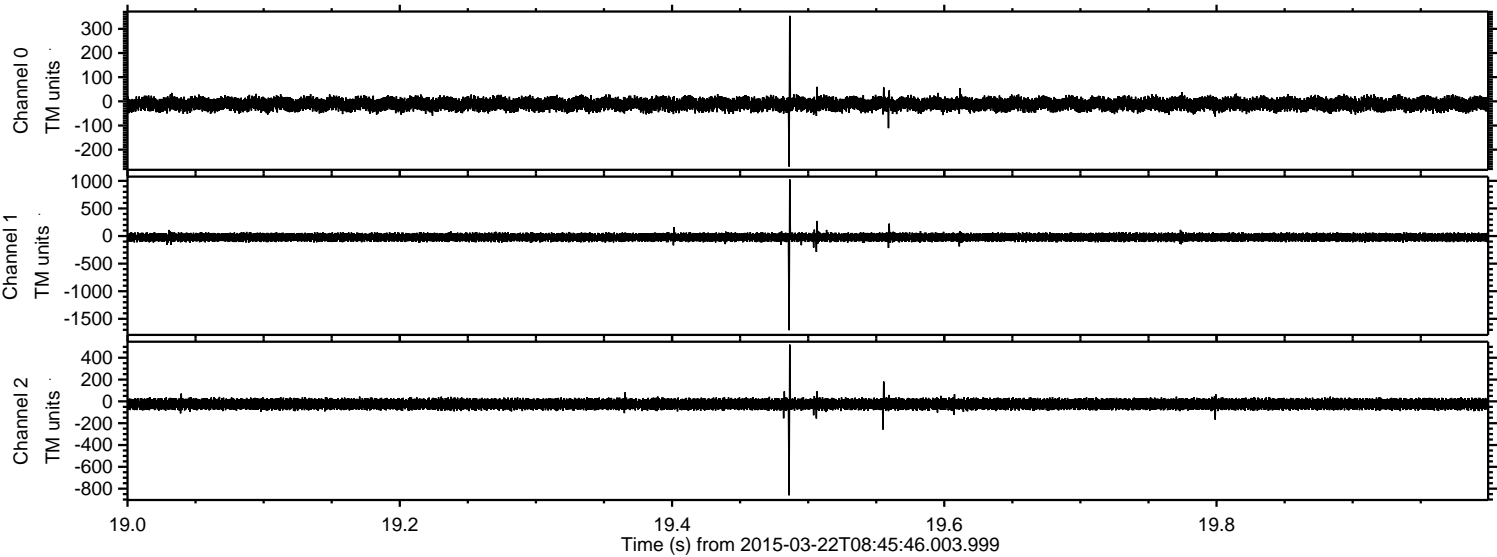

Channel 0  
mn: -270  
mx: 354  
 $\mu$ : -11.6  
 $\sigma$ : 14.1

Channel 1  
mn: -1707  
mx: 1026  
 $\mu$ : -22.5  
 $\sigma$ : 37.7

Channel 2  
mn: -861  
mx: 521  
 $\mu$ : -24.7  
 $\sigma$ : 25.8

Processed Sun Mar 22 09:54:00 2015 by ELM ver.2012-10-06 from 001\_\_elm20150322\_084544\_\_dat00.bin

