

ELMAVAN 3D WAVEFORMS (Measured data sampled at 50 kHz) 49783 packets of 144 samples from 2015-03-22T08:10:44.785.999.

Processed Sun Mar 22 09:17:59 2015 by ELM ver.2012-10-06 from 001__elm20150322_081043__dat00.bin

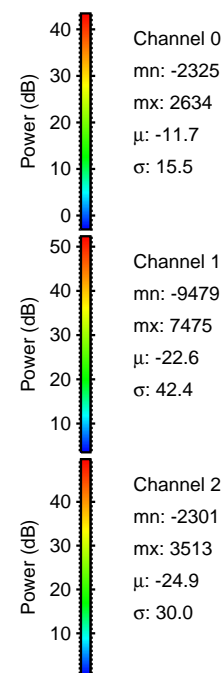
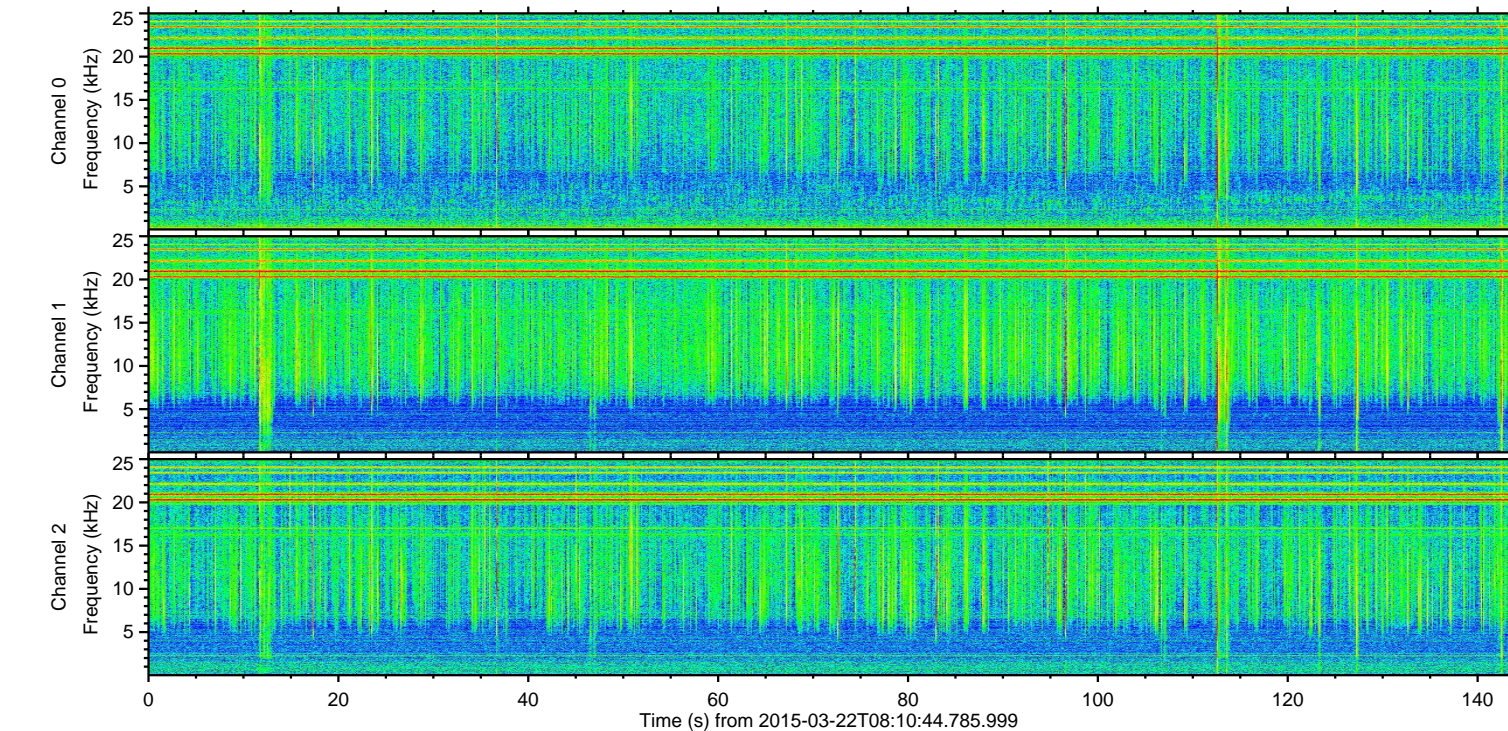
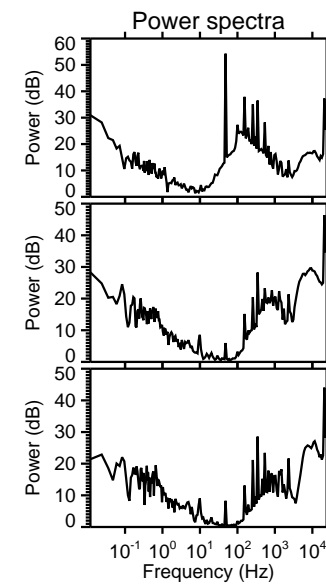
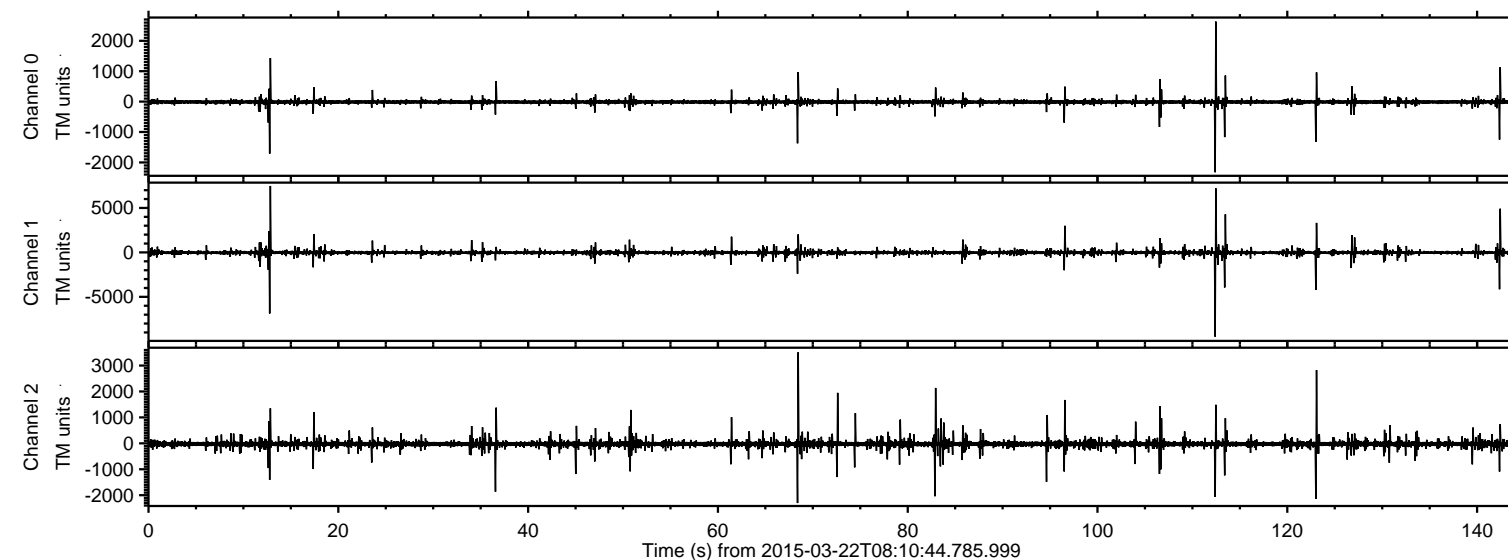

ELMAVAN 3D WAVEFORMS (Measured data sampled at 50 kHz) 49783 packets of 144 samples from 2015-03-22T08:10:44.785.999. Part 113/144

Processed Sun Mar 22 09:18:10 2015 by ELM ver.2012-10-06 from 001__elm20150322_081043__dat00.bin

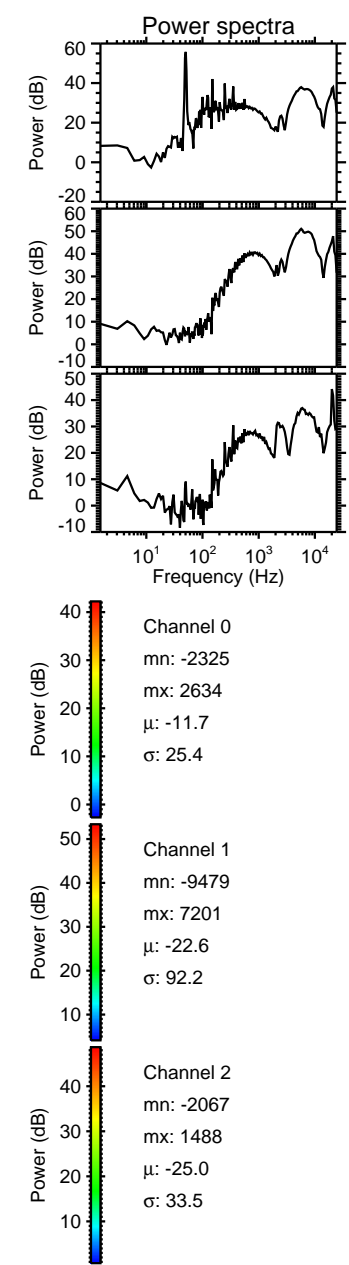
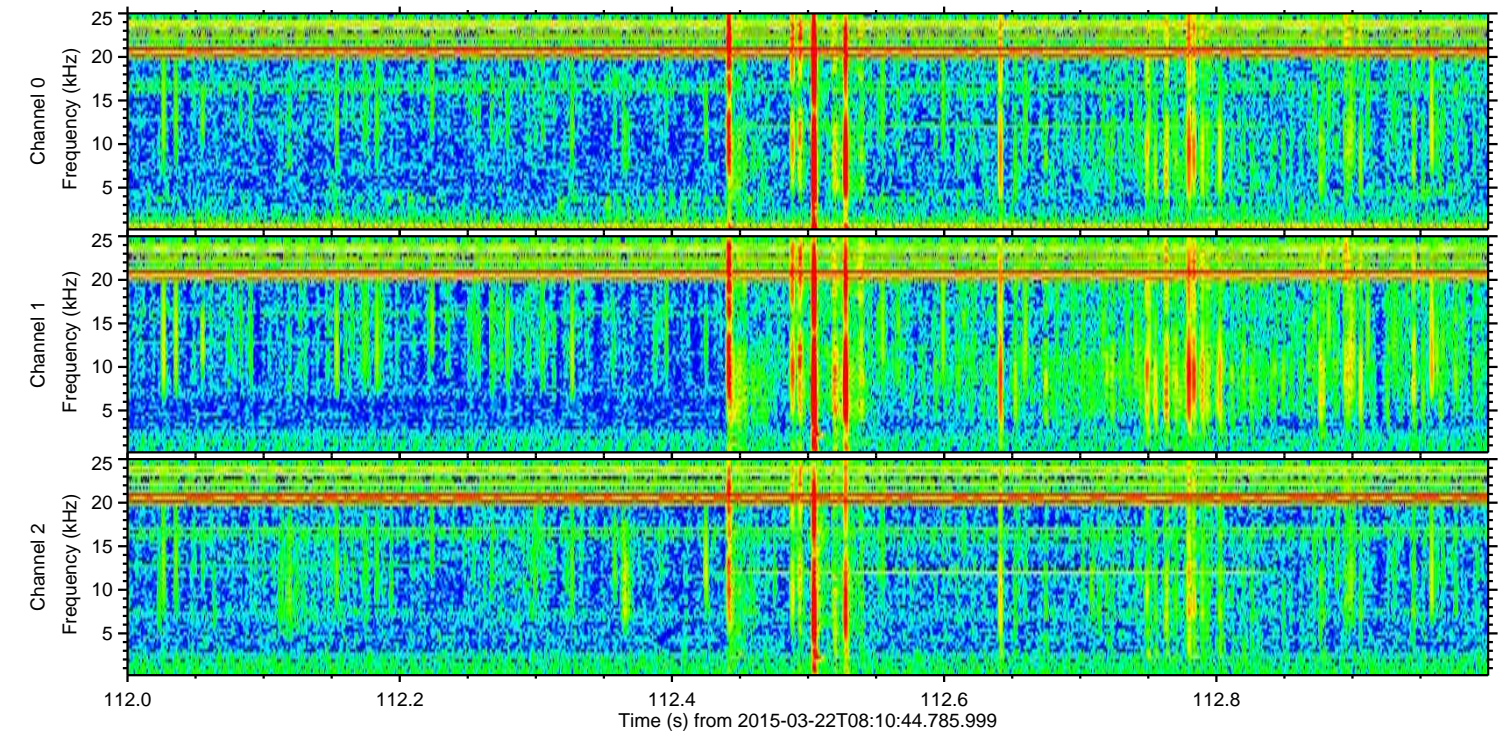
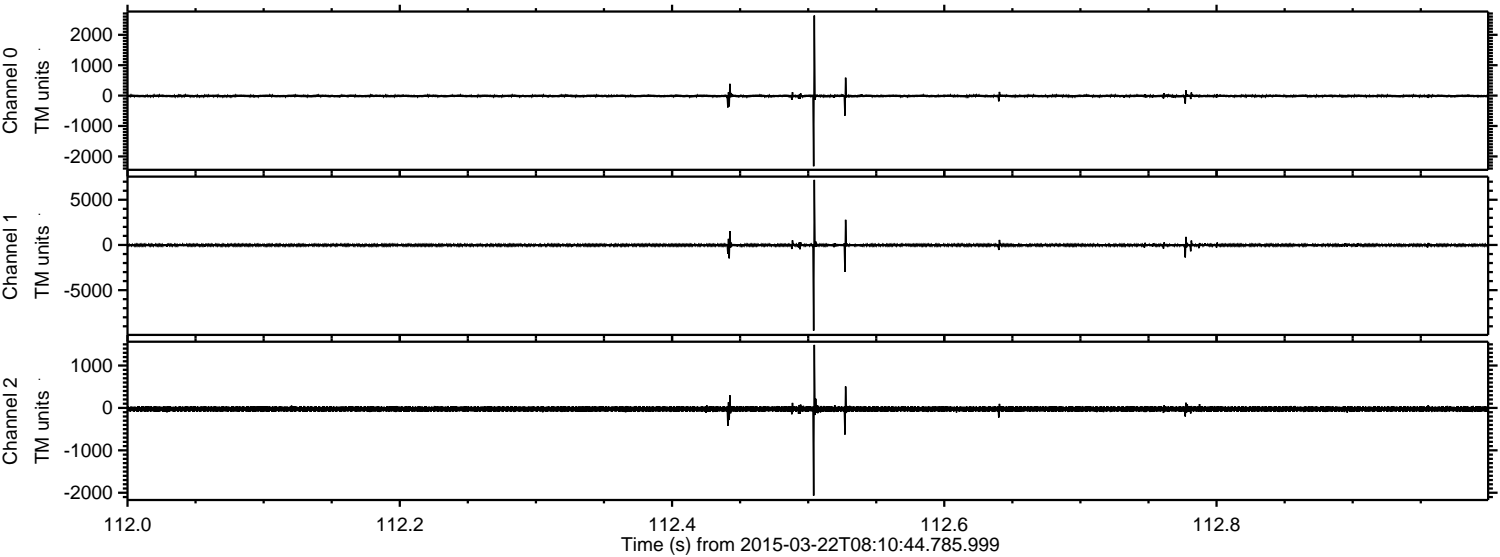

ELMAVAN 3D WAVEFORMS (Measured data sampled at 50 kHz) 49783 packets of 144 samples from 2015-03-22T08:10:44.785.999. Part 13/144

Processed Sun Mar 22 09:18:11 2015 by ELM ver.2012-10-06 from 001__elm20150322_081043__dat00.bin

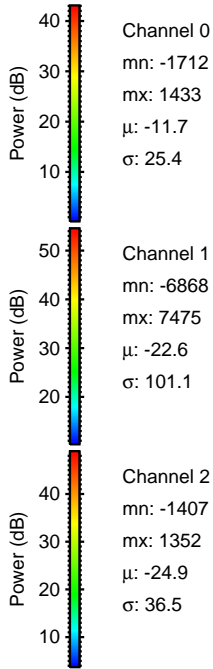
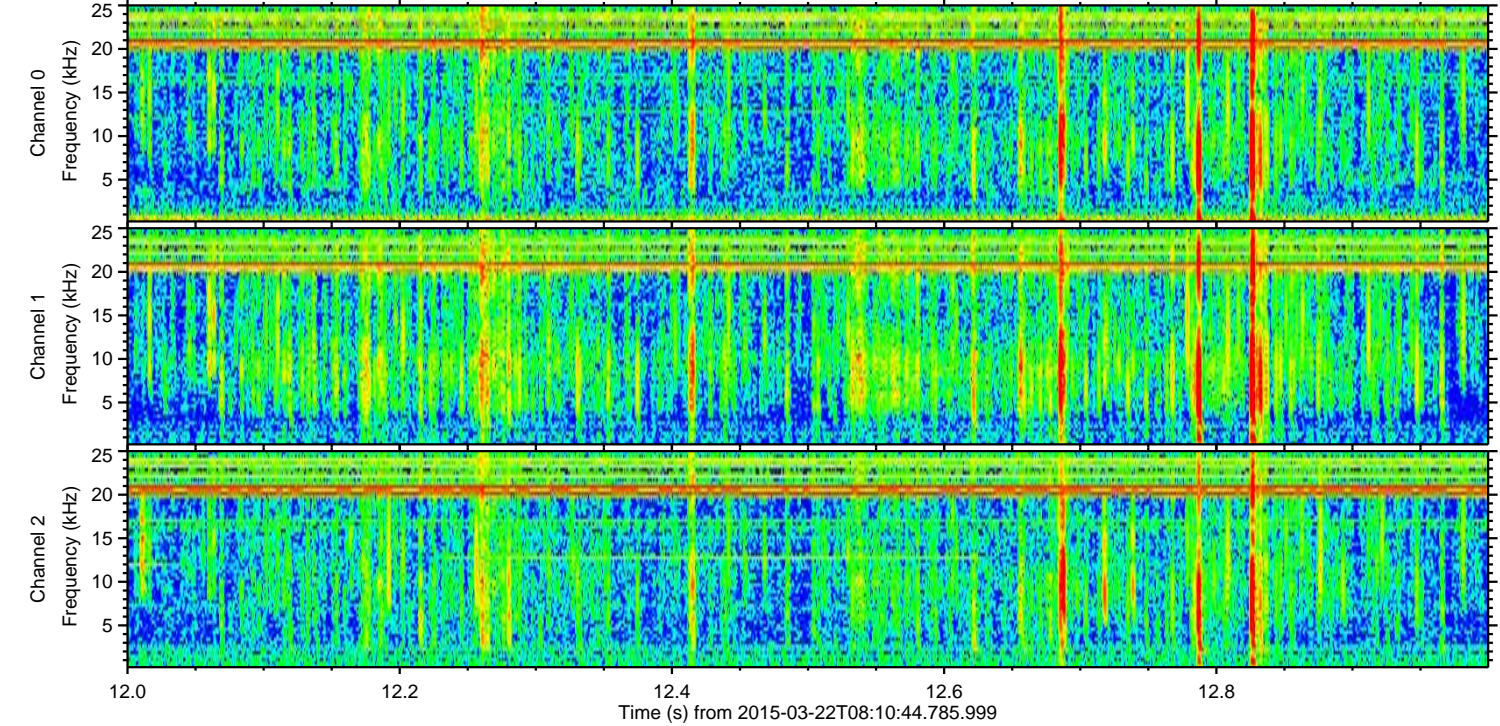
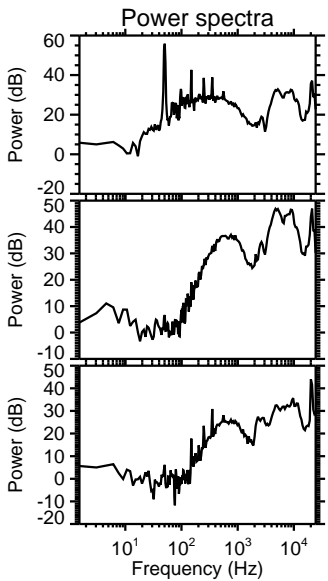
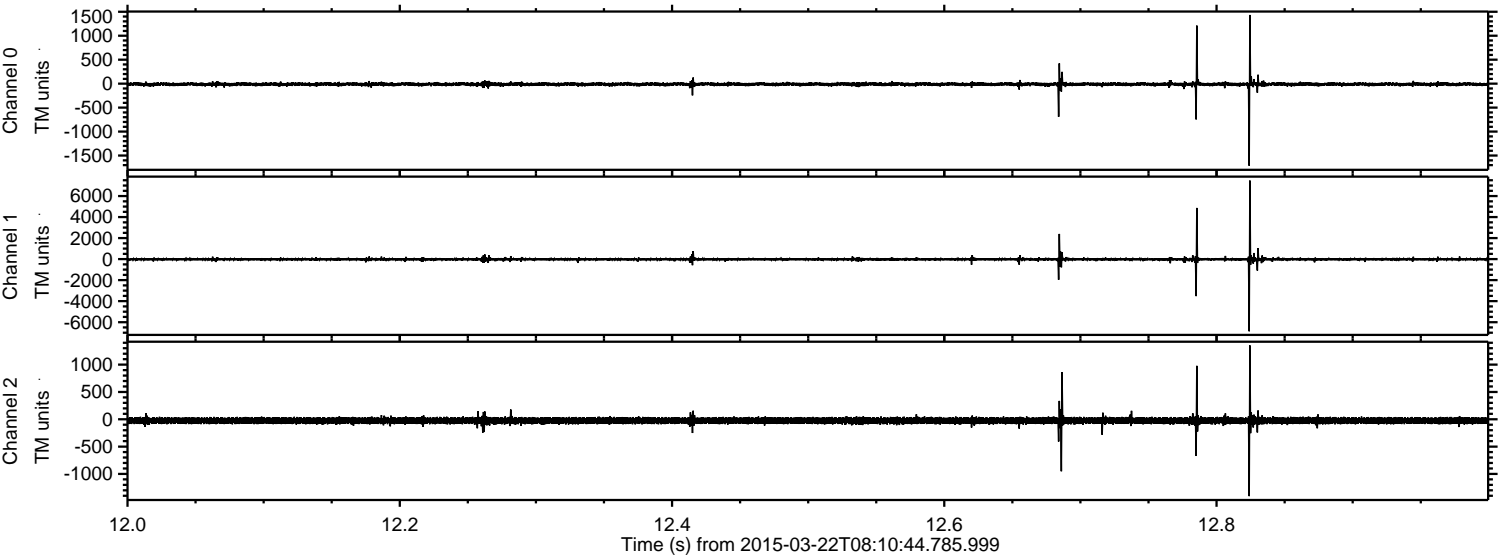

ELMAVAN 3D WAVEFORMS (Measured data sampled at 50 kHz) 49783 packets of 144 samples from 2015-03-22T08:10:44.785.999. Part 143/144

Processed Sun Mar 22 09:18:12 2015 by ELM ver.2012-10-06 from 001__elm20150322_081043__dat00.bin

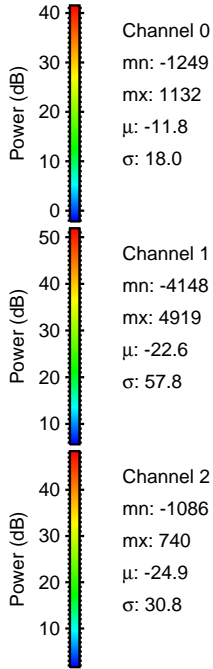
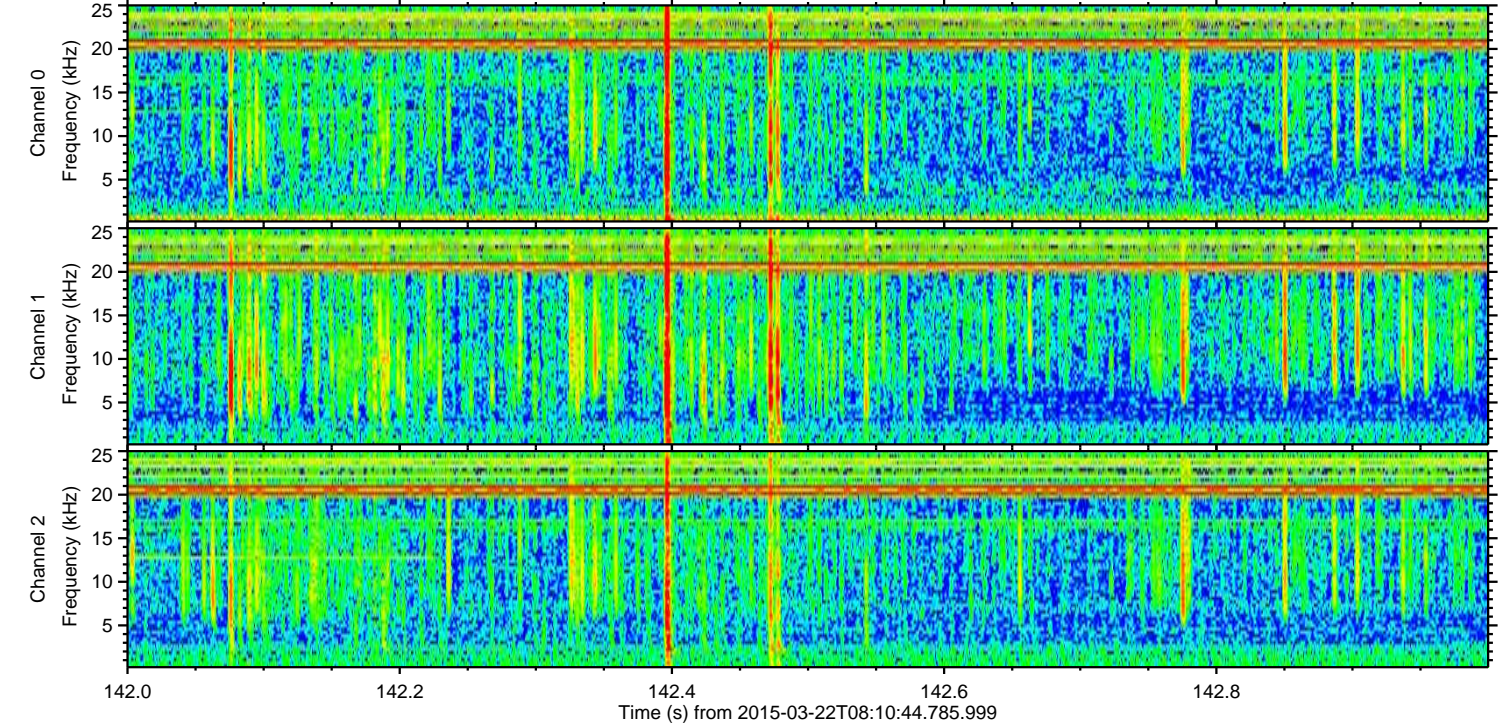
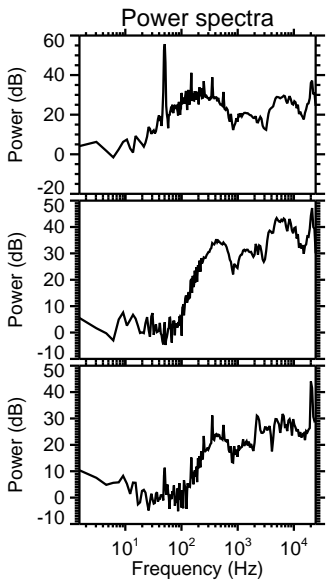
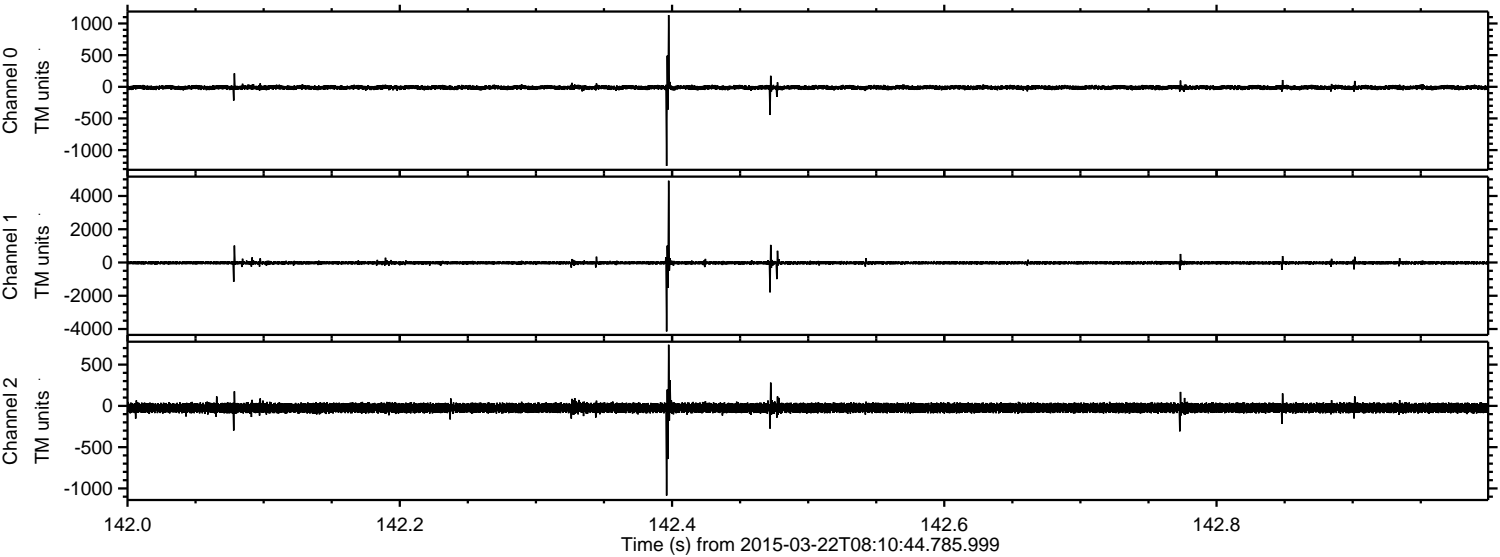

ELMAVAN 3D WAVEFORMS (Measured data sampled at 50 kHz) 49783 packets of 144 samples from 2015-03-22T08:10:44.785.999. Part 114/144

Processed Sun Mar 22 09:18:13 2015 by ELM ver.2012-10-06 from 001__elm20150322_081043__dat00.bin

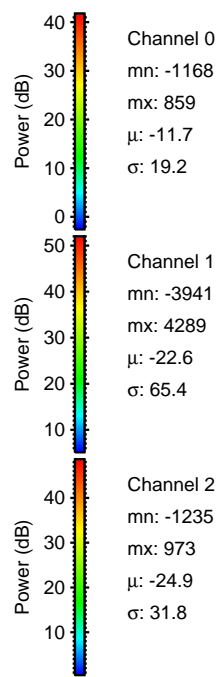
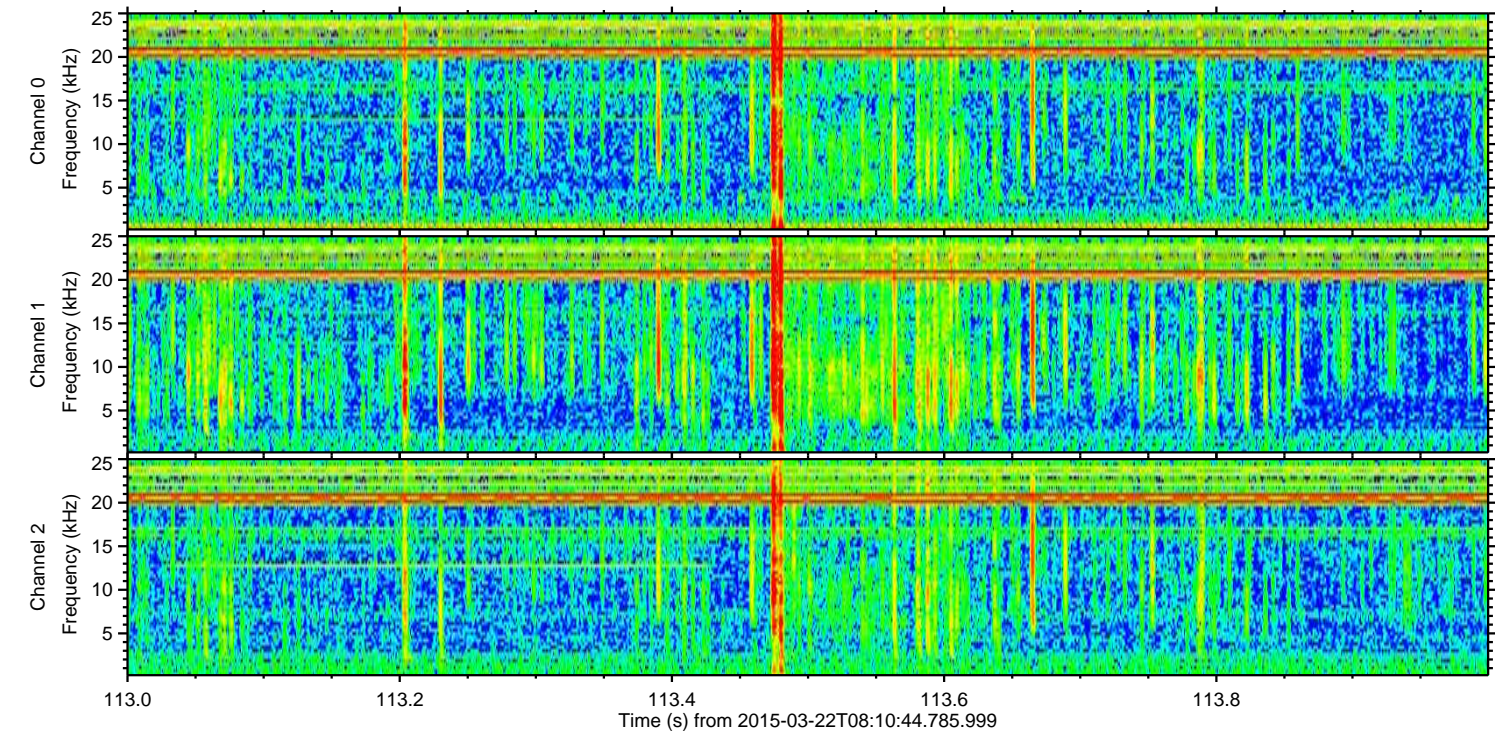
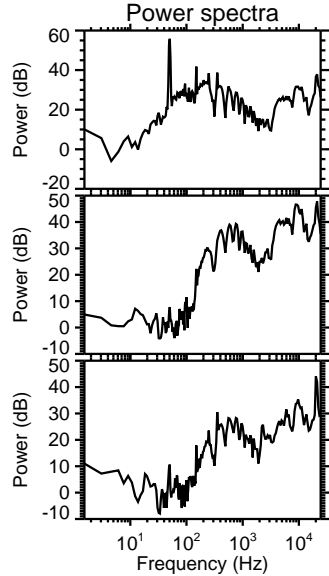
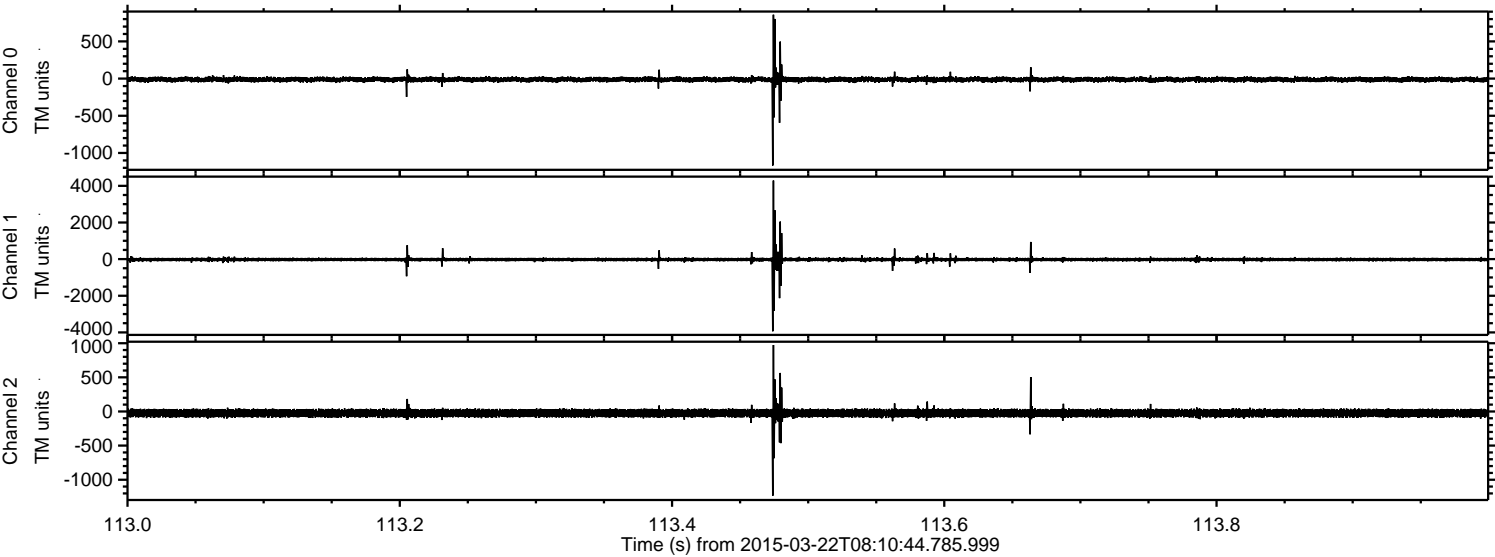

Channel 0
mn: -1168
mx: 859
 μ : -11.7
 σ : 19.2

Channel 1
mn: -3941
mx: 4289
 μ : -22.6
 σ : 65.4

Channel 2
mn: -1235
mx: 973
 μ : -24.9
 σ : 31.8

ELMAVAN 3D WAVEFORMS (Measured data sampled at 50 kHz) 49783 packets of 144 samples from 2015-03-22T08:10:44.785.999. Part 124/144

Processed Sun Mar 22 09:18:14 2015 by ELM ver.2012-10-06 from 001__elm20150322_081043__dat00.bin

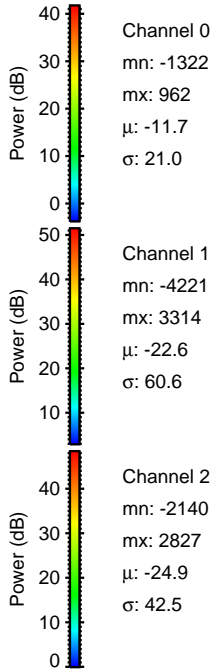
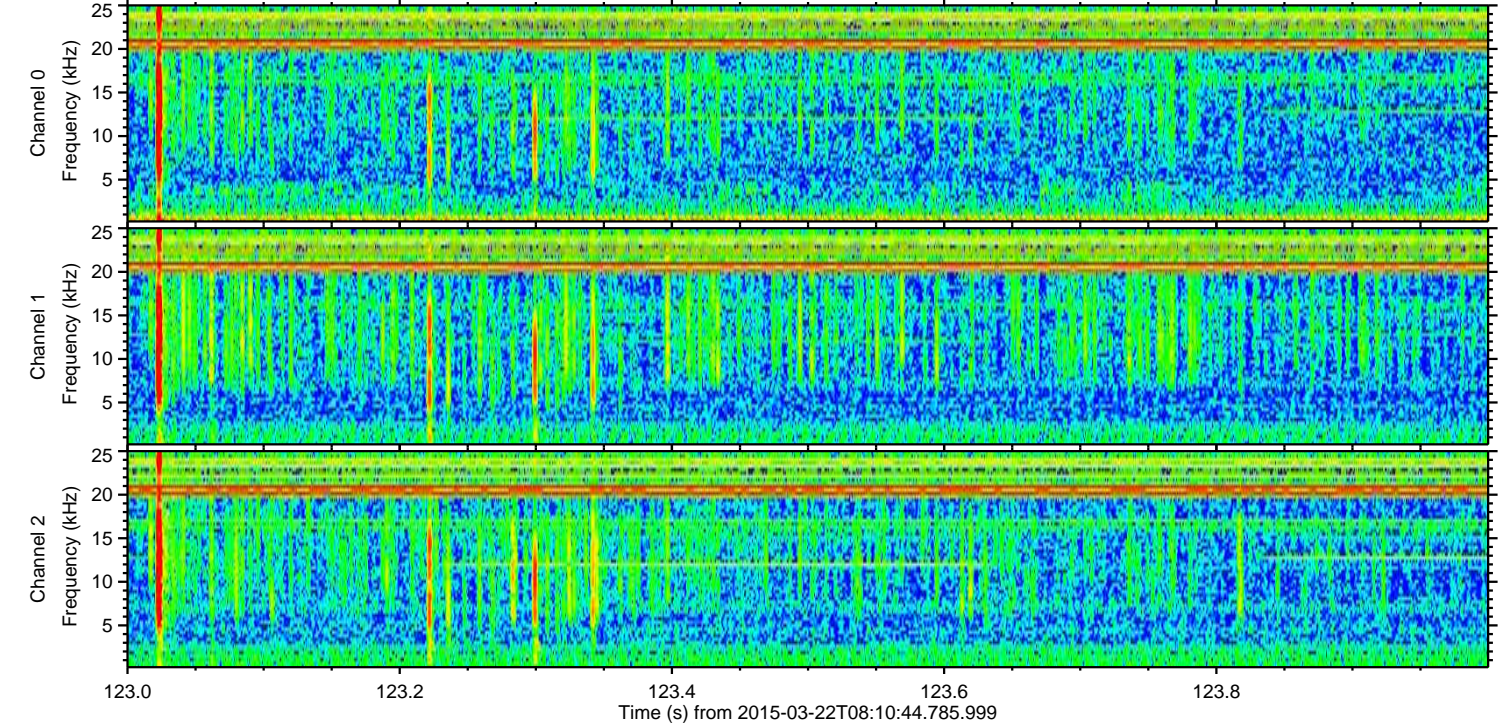
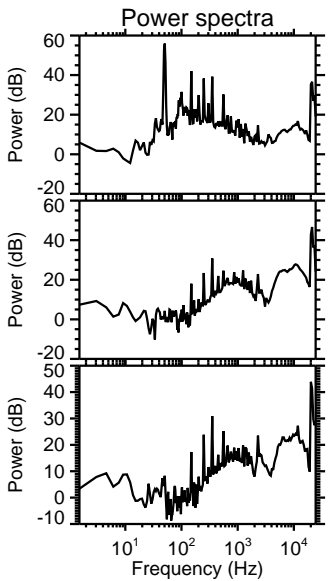
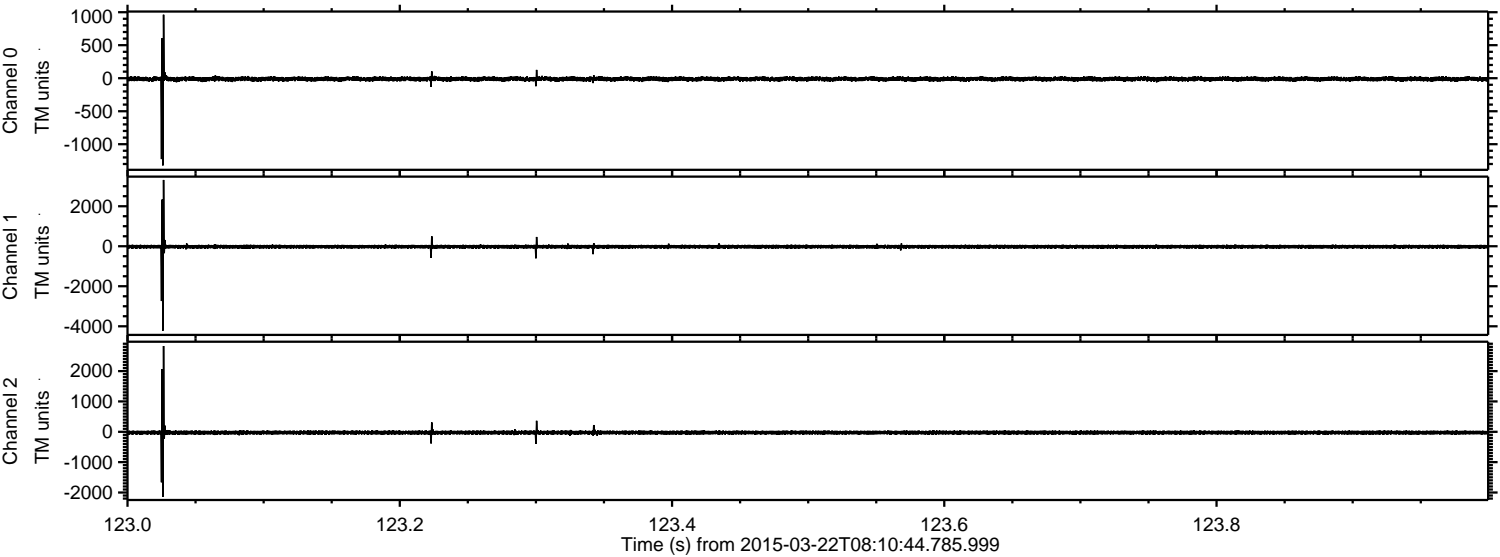

Processed Sun Mar 22 09:18:15 2015 by ELM ver.2012-10-06 from 001__elm20150322_081043__dat00.bin

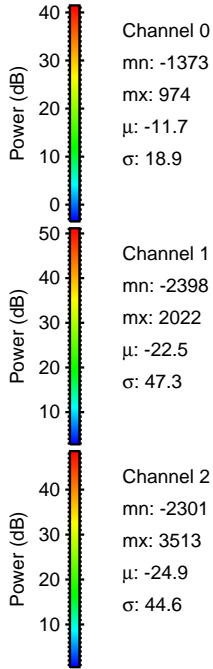
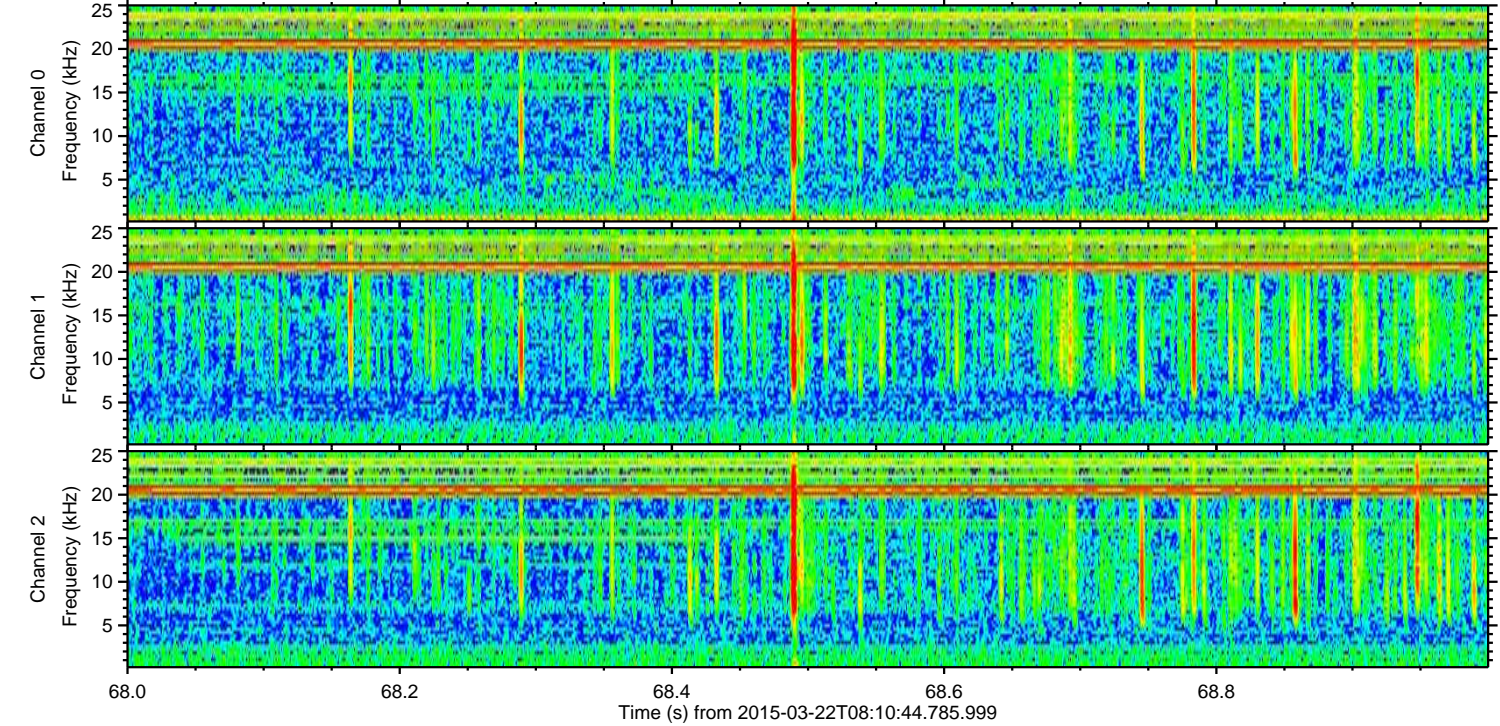
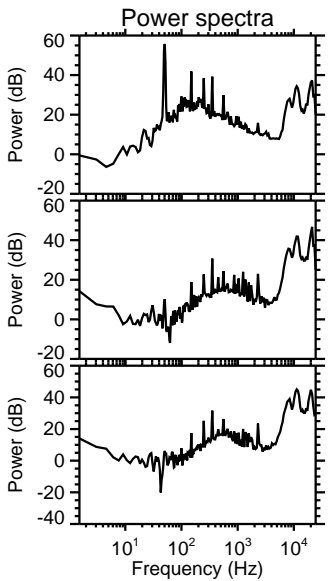
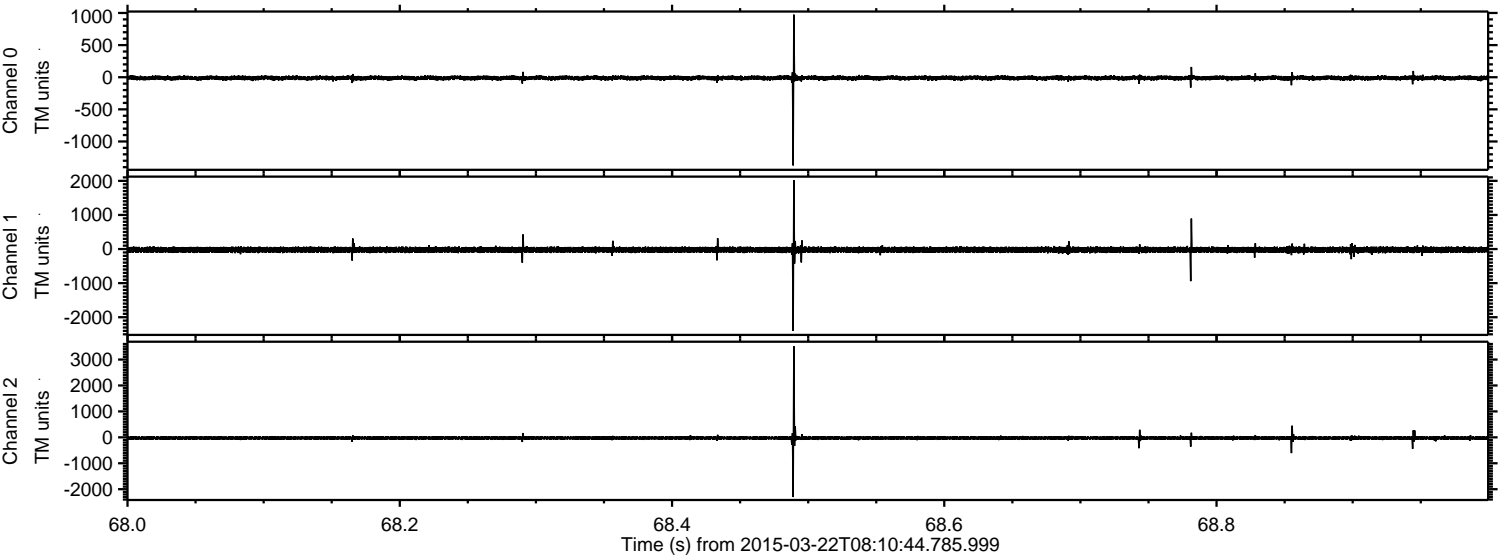

Processed Sun Mar 22 09:18:16 2015 by ELM ver.2012-10-06 from 001__elm20150322_081043__dat00.bin

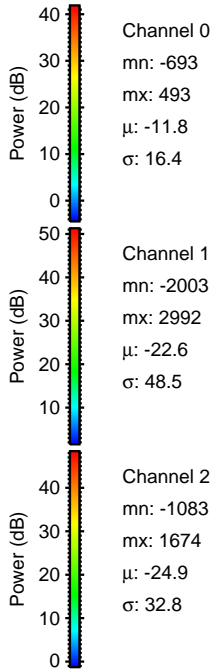
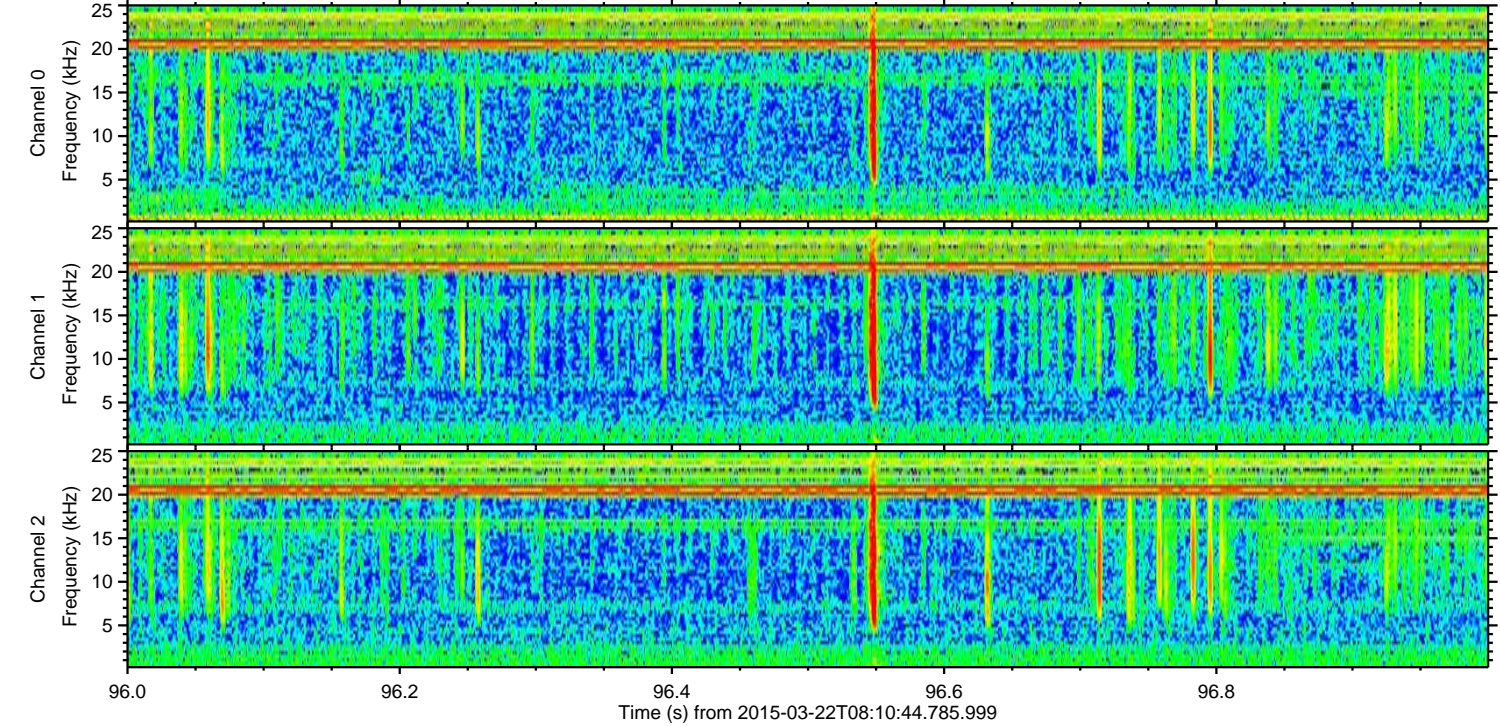
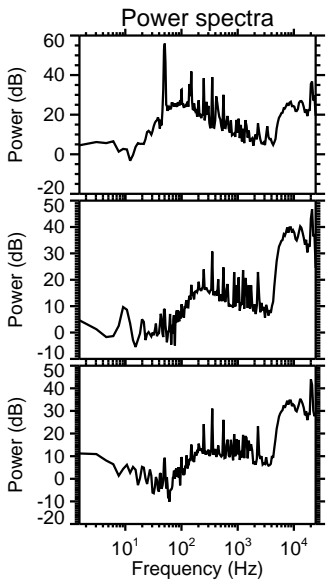
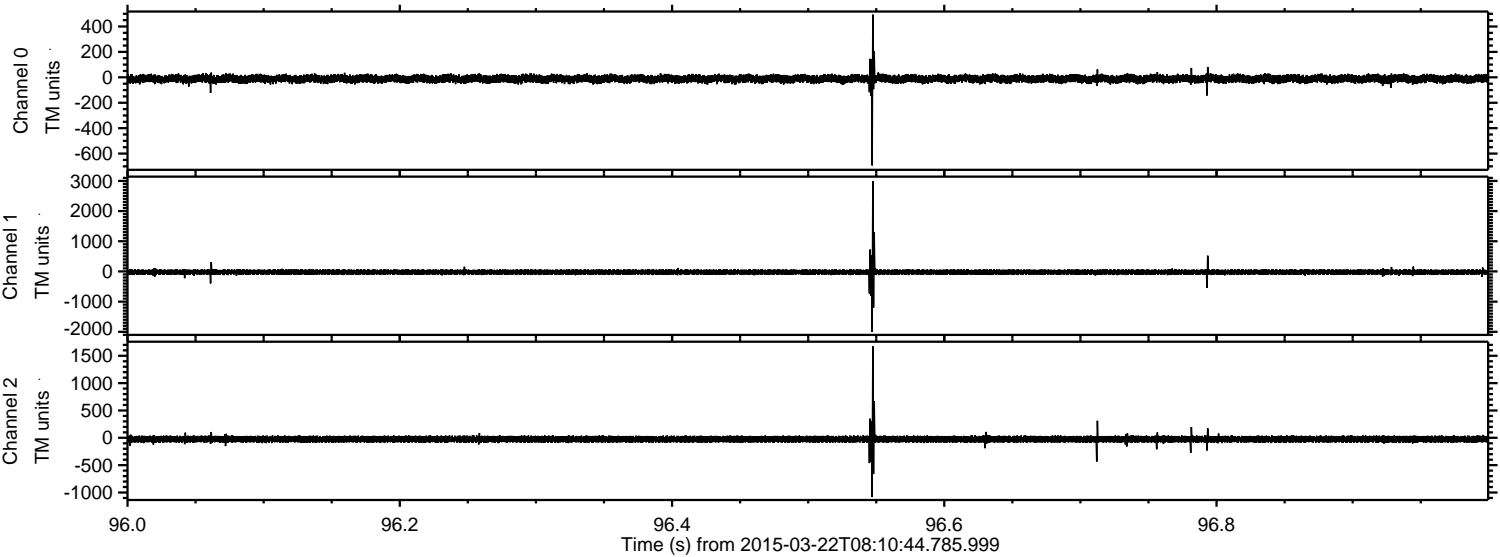

Processed Sun Mar 22 09:18:17 2015 by ELM ver.2012-10-06 from 001__elm20150322_081043__dat00.bin

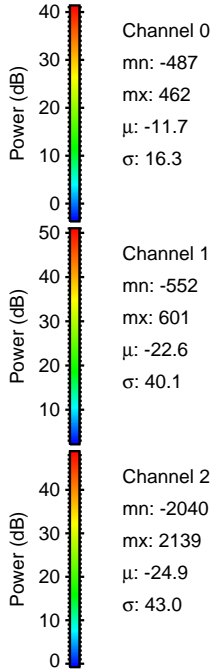
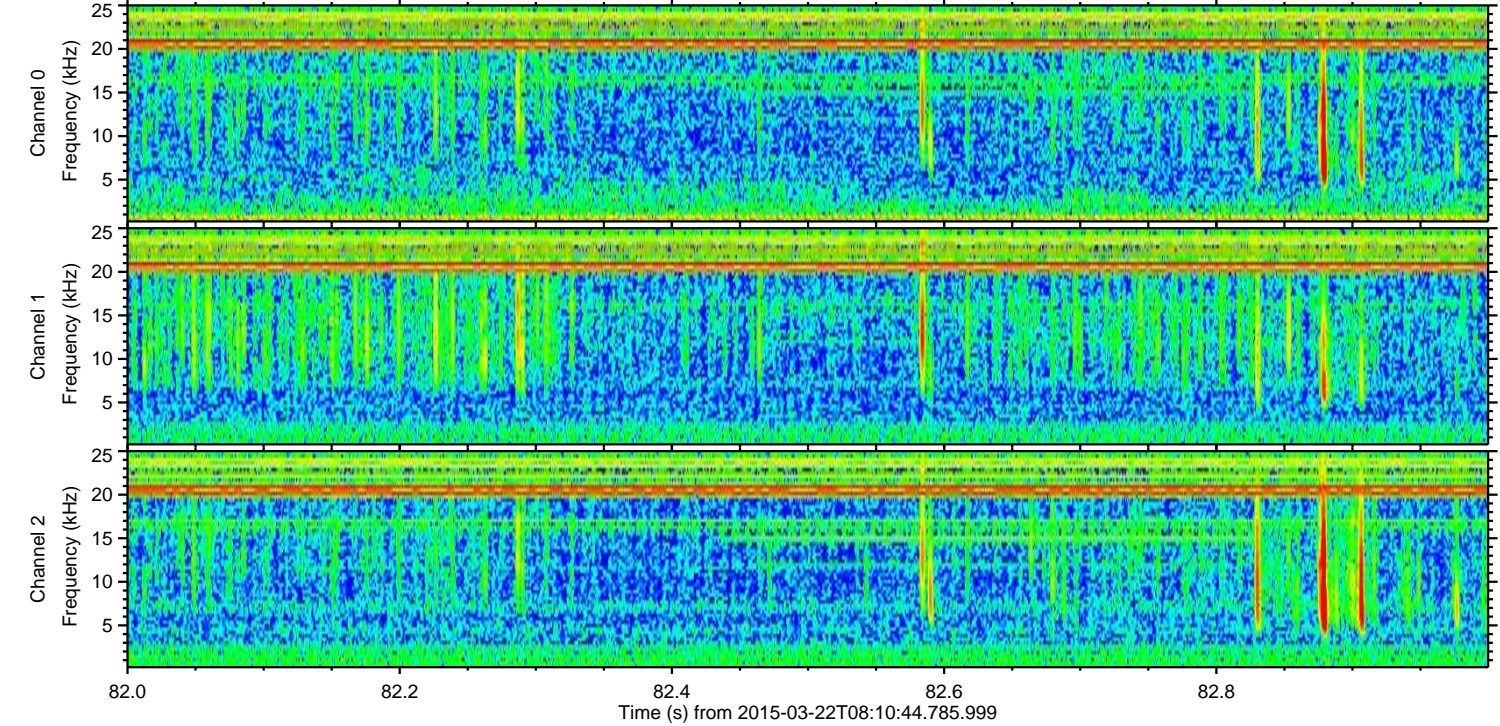
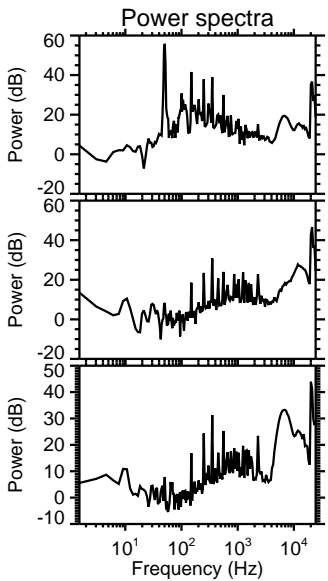
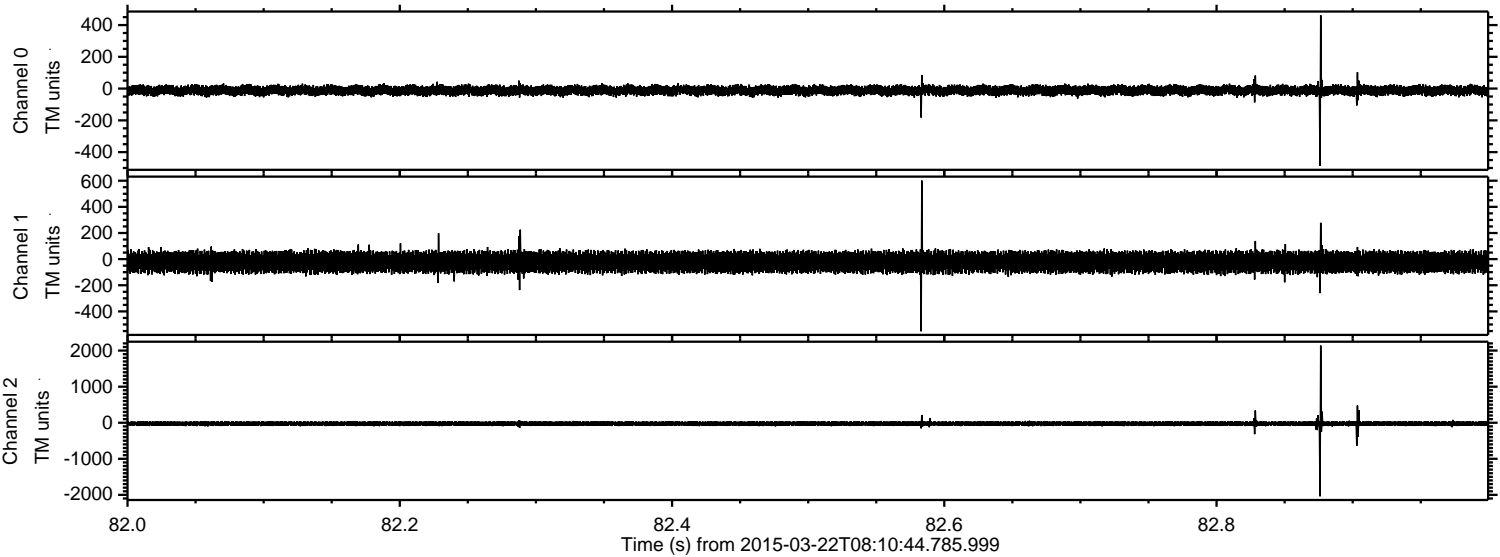

Processed Sun Mar 22 09:18:18 2015 by ELM ver.2012-10-06 from 001__elm20150322_081043__dat00.bin

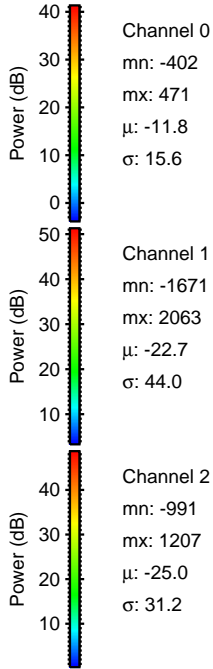
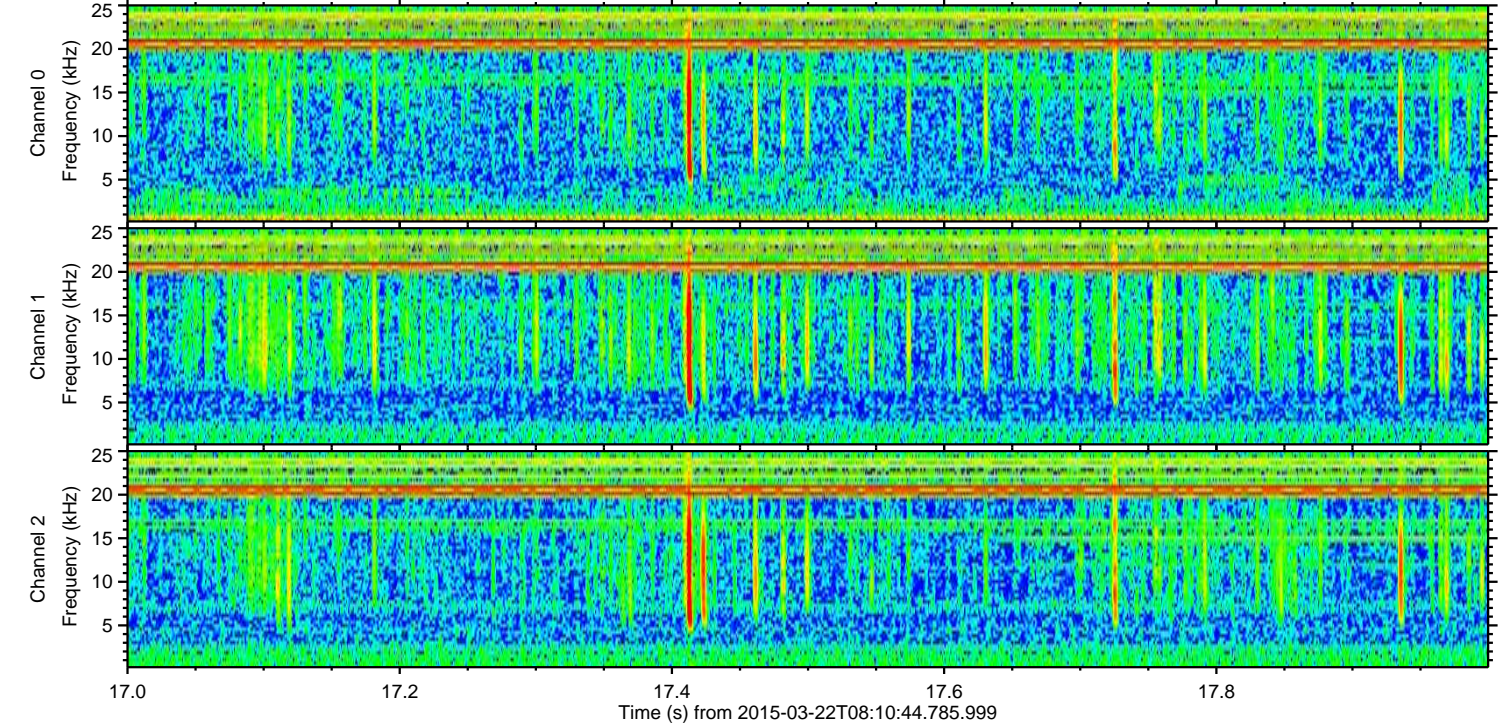
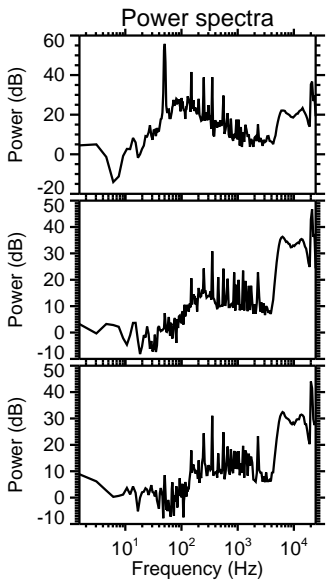
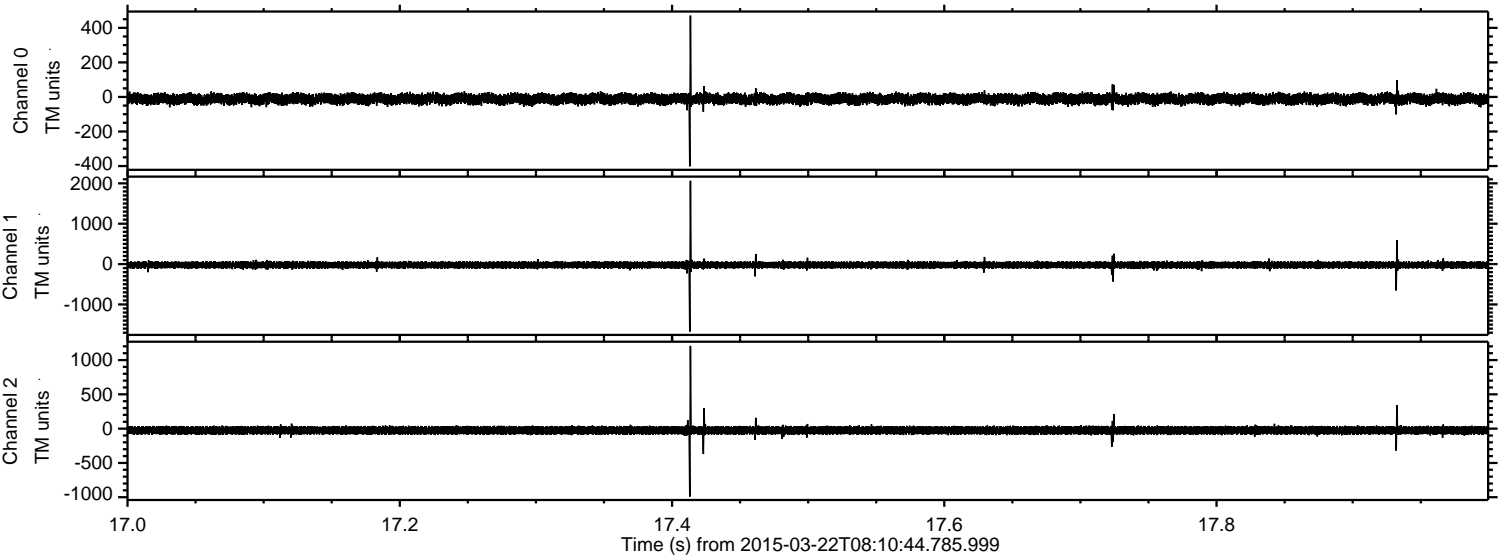

Processed Sun Mar 22 09:18:18 2015 by ELM ver.2012-10-06 from 001__elm20150322_081043__dat00.bin

