

# ELMAVAN 3D WAVEFORMS (Measured data sampled at 50 kHz) 49747 packets of 144 samples from 2015-03-22T07:00:42.365.000.

Processed Sun Mar 22 08:36:21 2015 by ELM ver.2012-10-06 from 001\_\_elm20150322\_070041\_\_dat00.bin

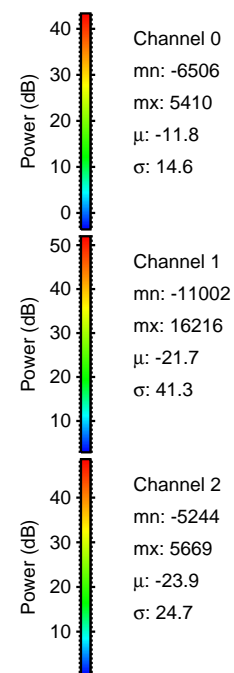

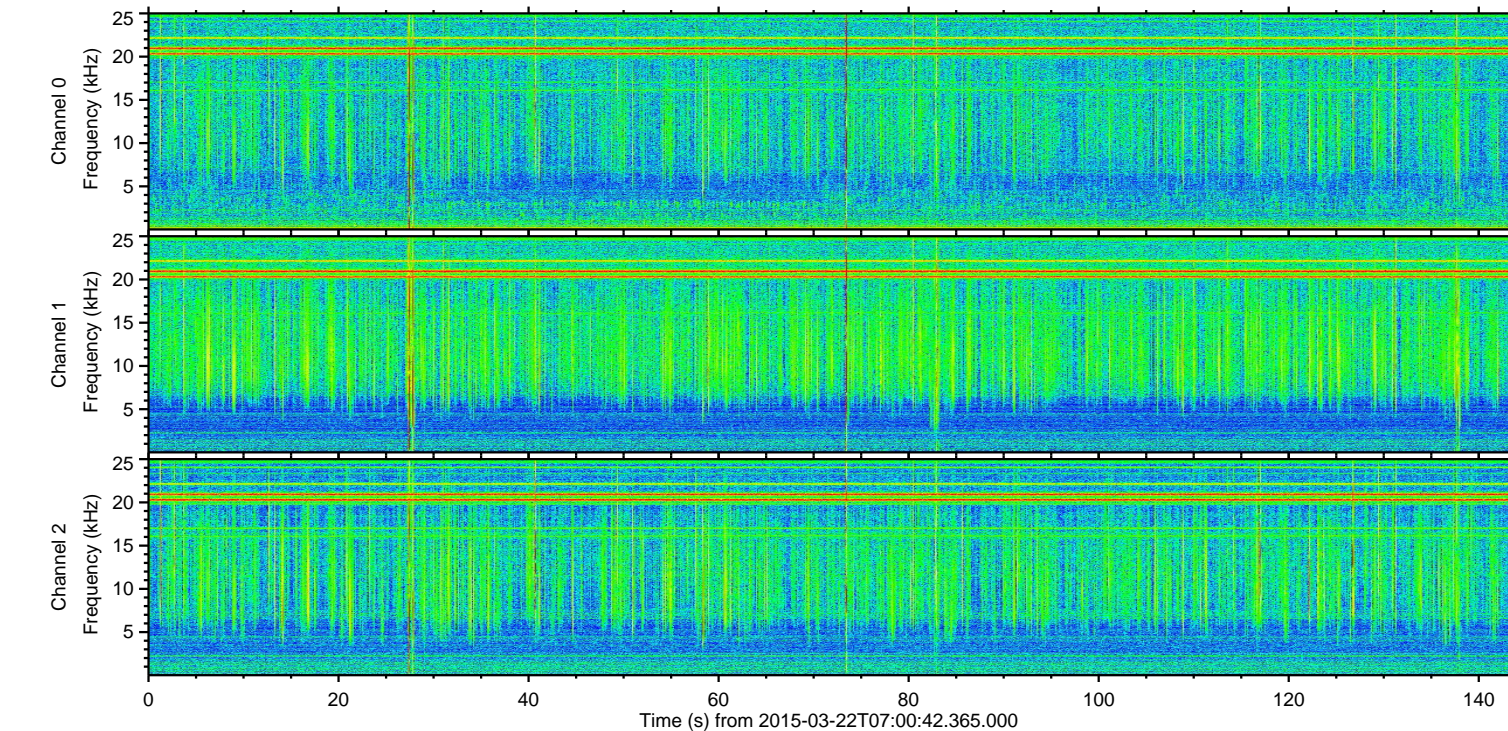
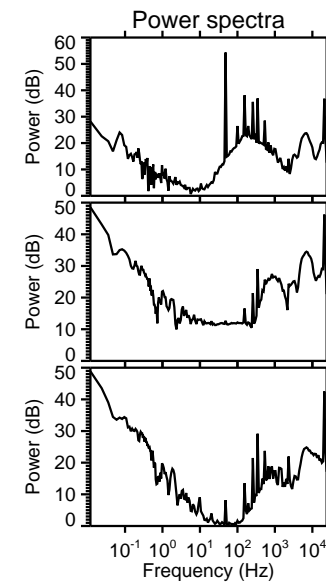
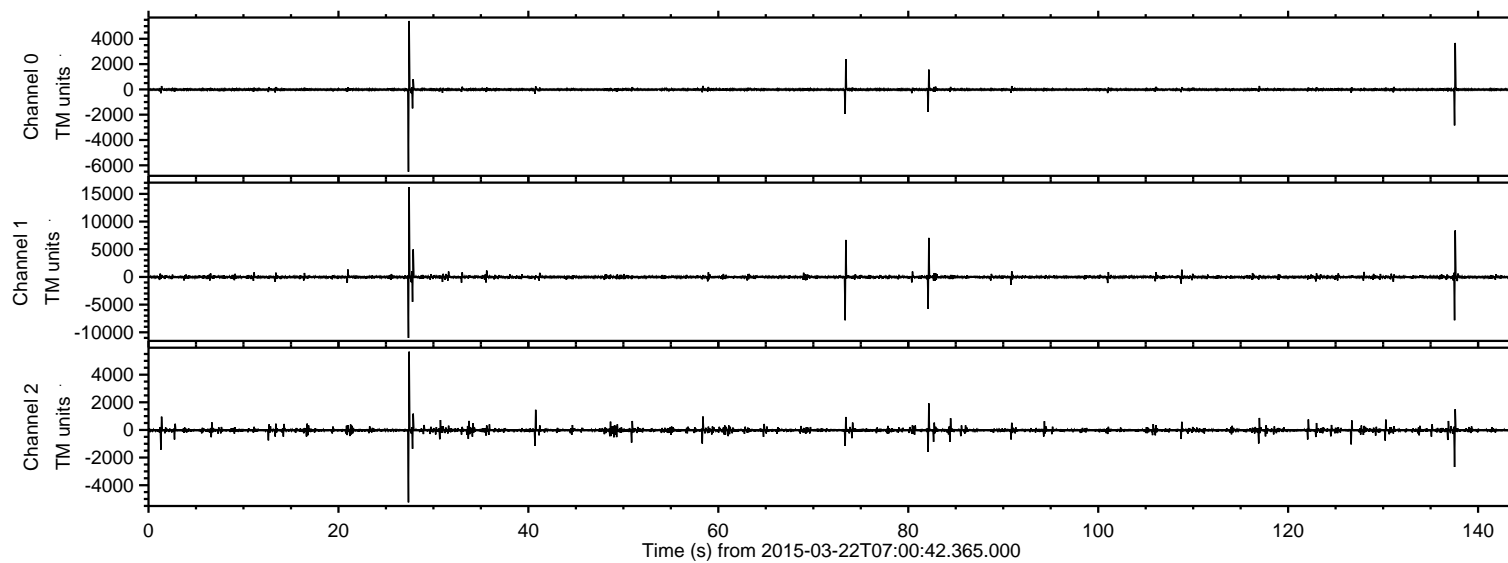

Processed Sun Mar 22 08:36:32 2015 by ELM ver.2012-10-06 from 001\_\_elm20150322\_070041\_\_dat00.bin

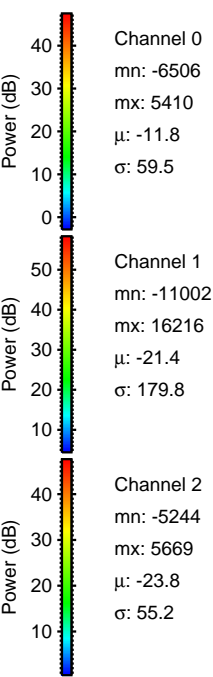
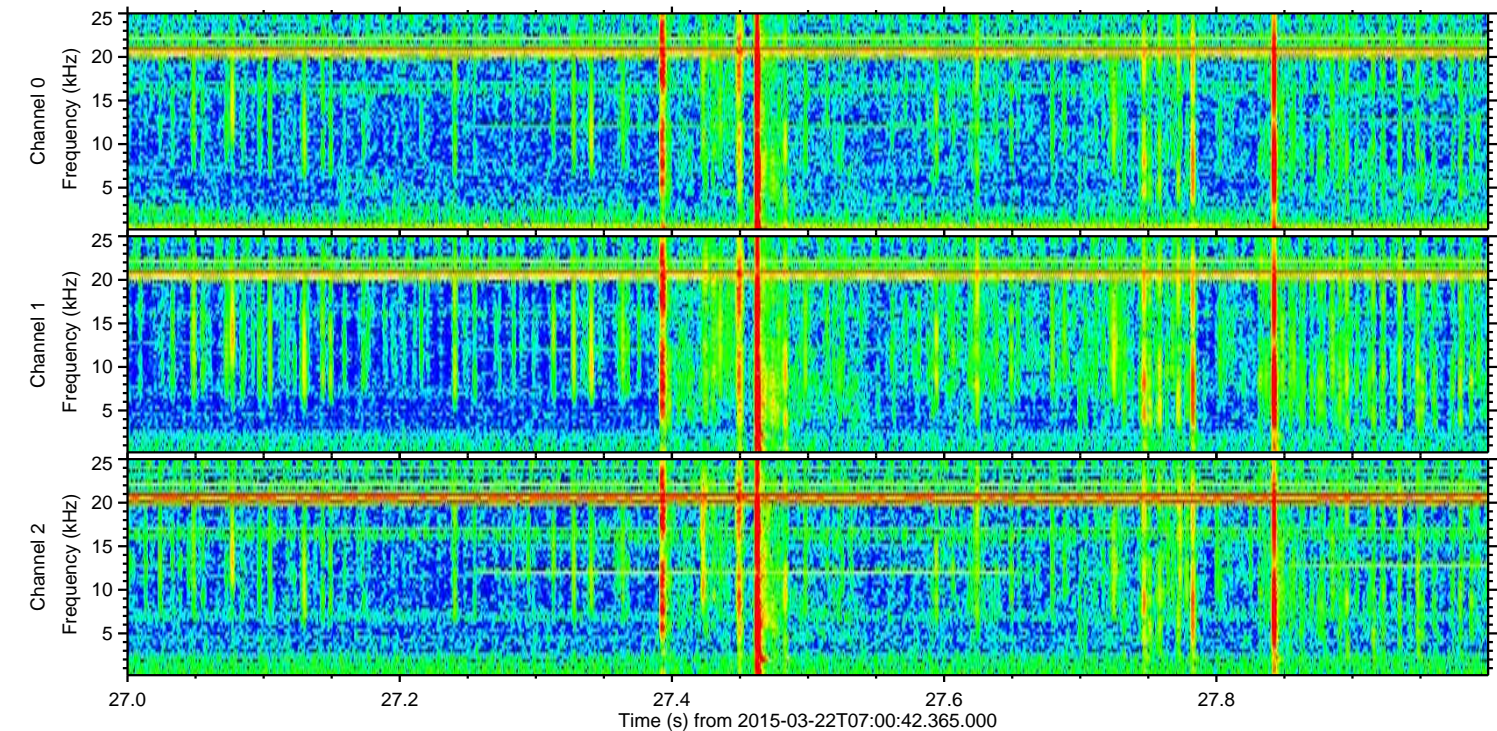
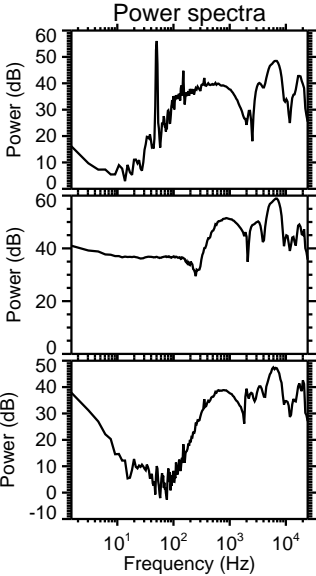
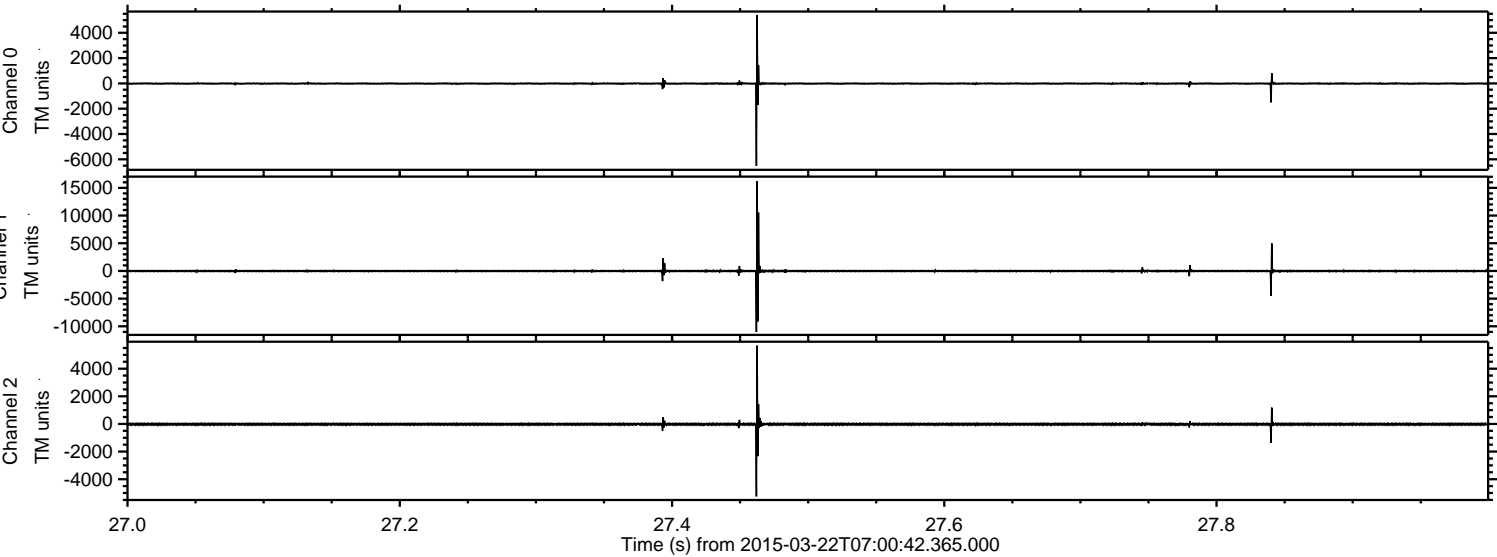



ELMAVAN 3D WAVEFORMS (Measured data sampled at 50 kHz) 49747 packets of 144 samples from 2015-03-22T07:00:42.365.000. Part 138/144

Processed Sun Mar 22 08:36:33 2015 by ELM ver.2012-10-06 from 001\_\_elm20150322\_070041\_\_dat00.bin

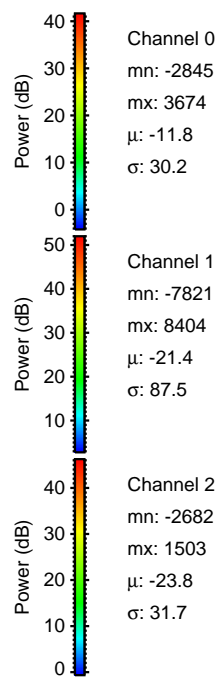
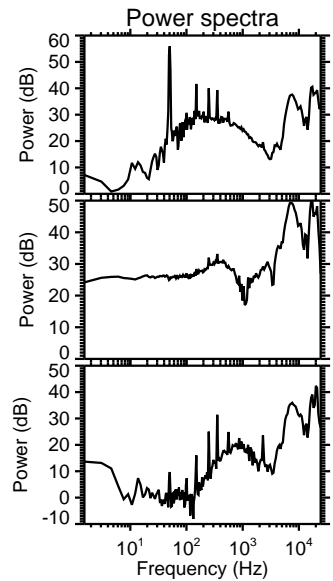
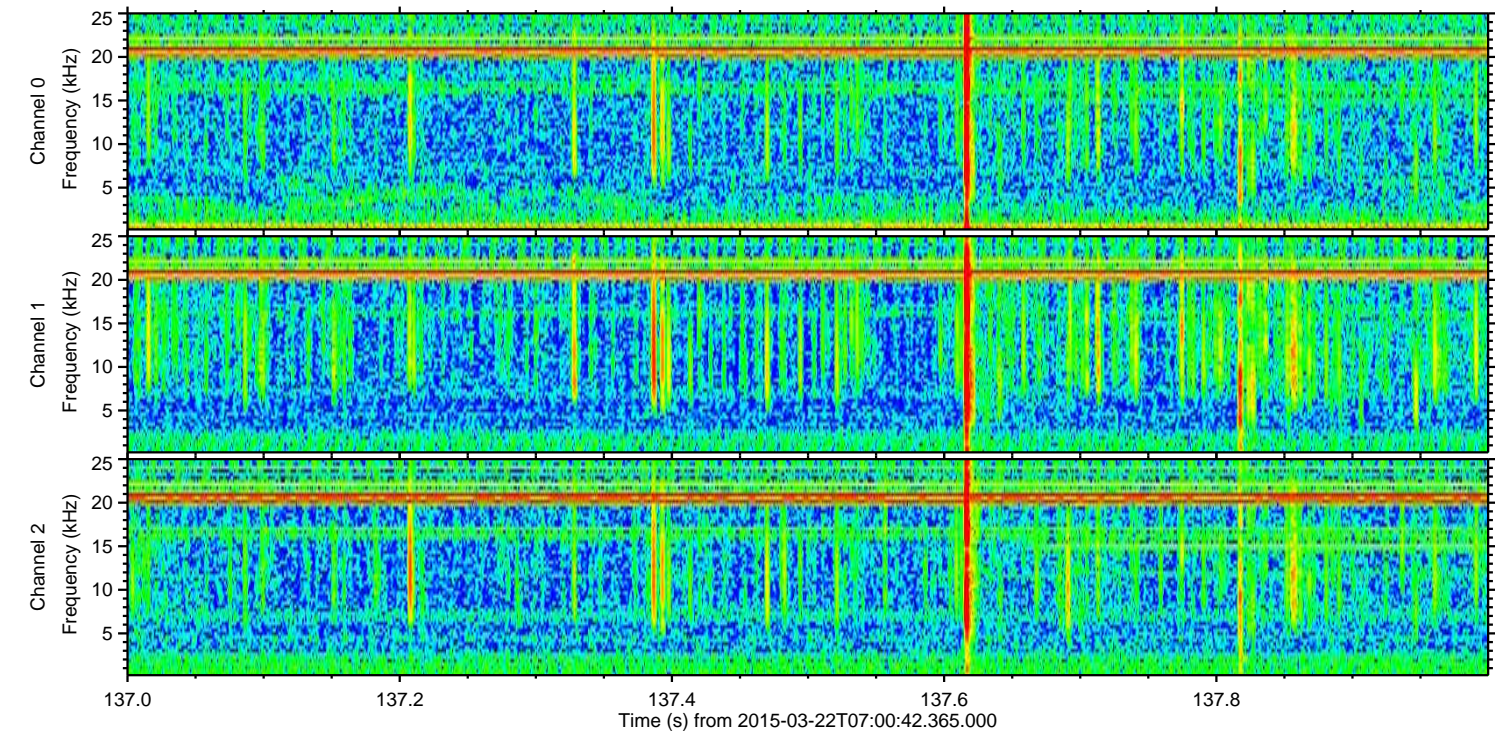
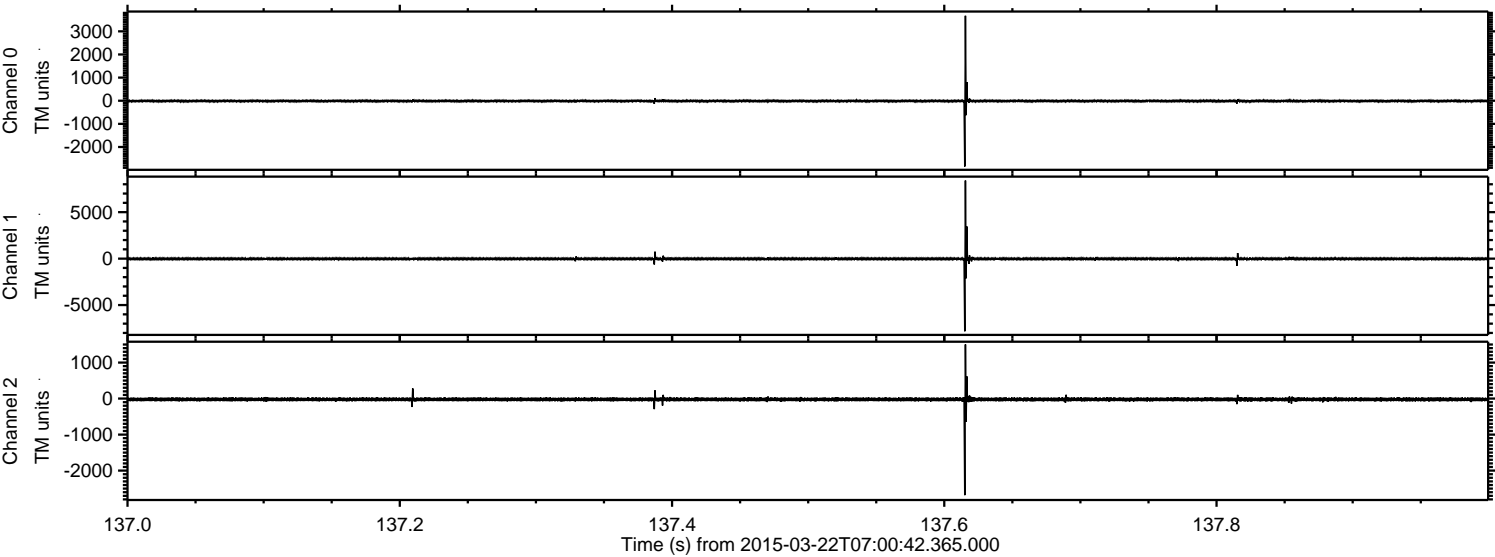



ELMAVAN 3D WAVEFORMS (Measured data sampled at 50 kHz) 49747 packets of 144 samples from 2015-03-22T07:00:42.365.000. Part 74/144

Processed Sun Mar 22 08:36:34 2015 by ELM ver.2012-10-06 from 001\_\_elm20150322\_070041\_\_dat00.bin

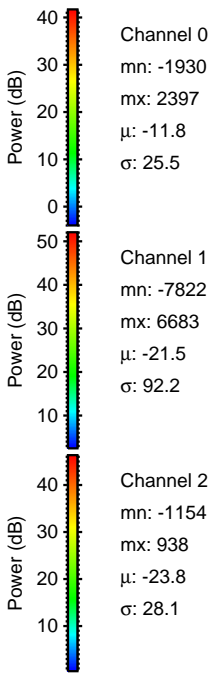
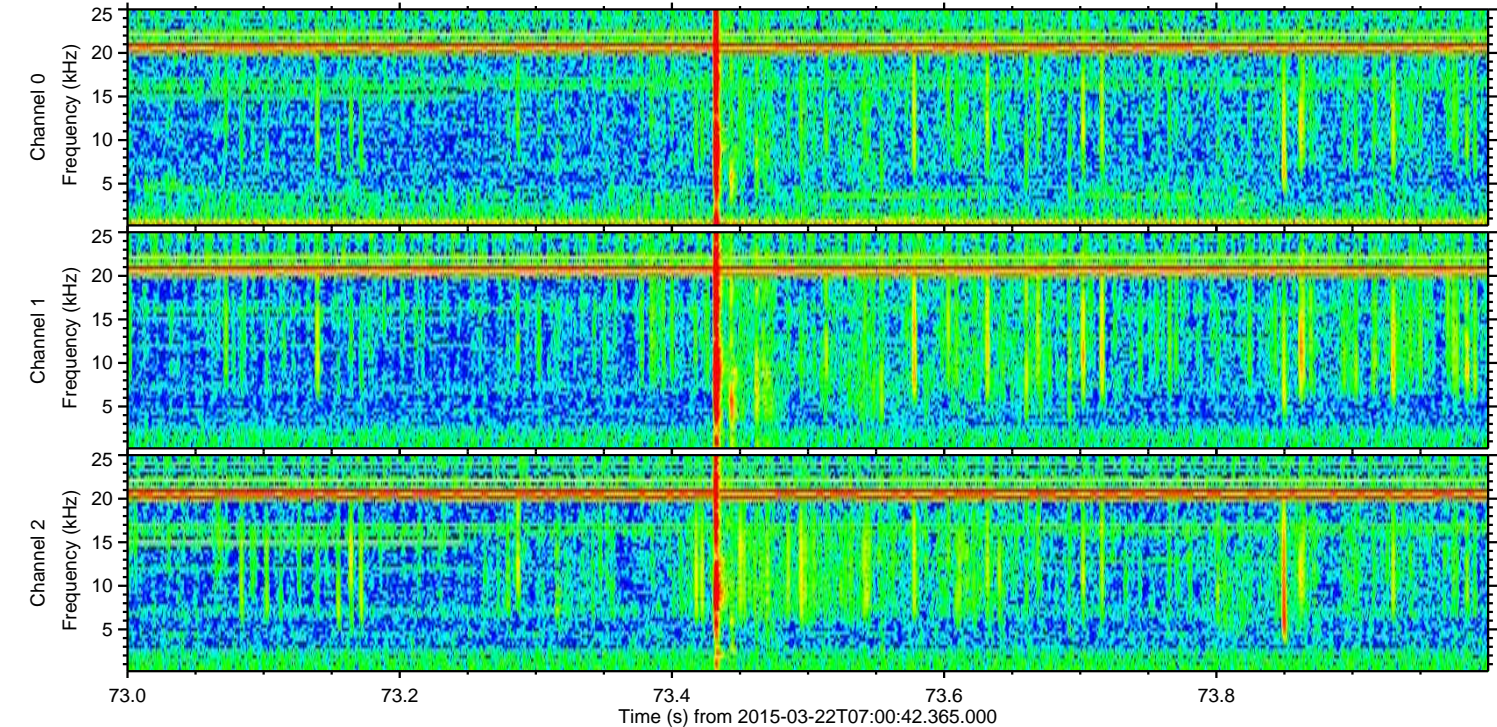
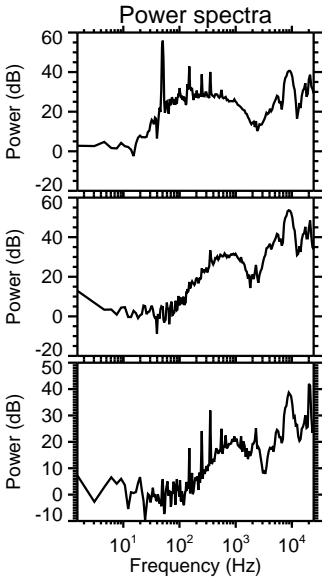
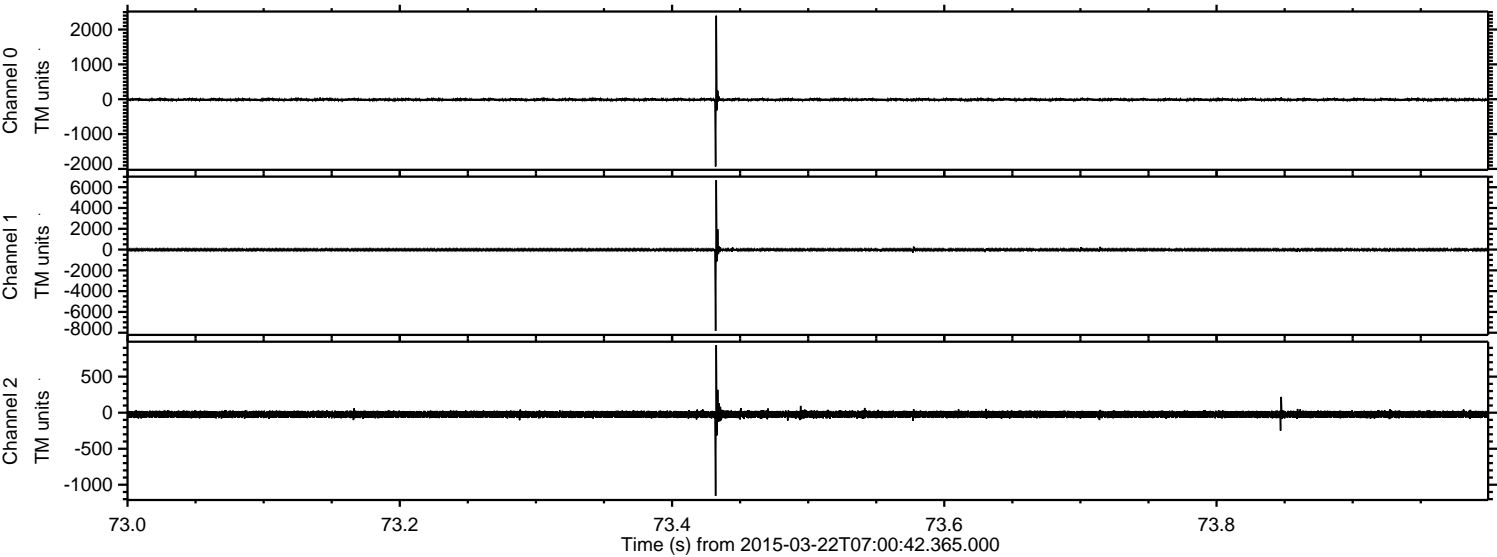



Processed Sun Mar 22 08:36:35 2015 by ELM ver.2012-10-06 from 001\_\_elm20150322\_070041\_\_dat00.bin

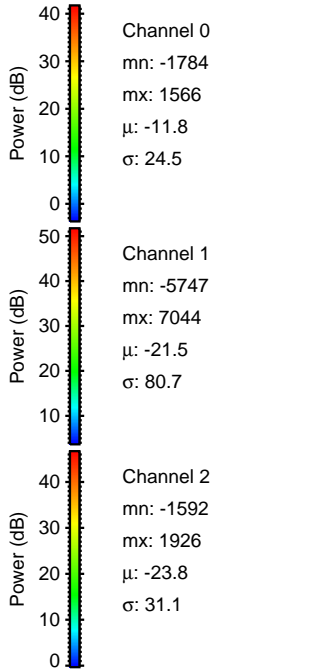
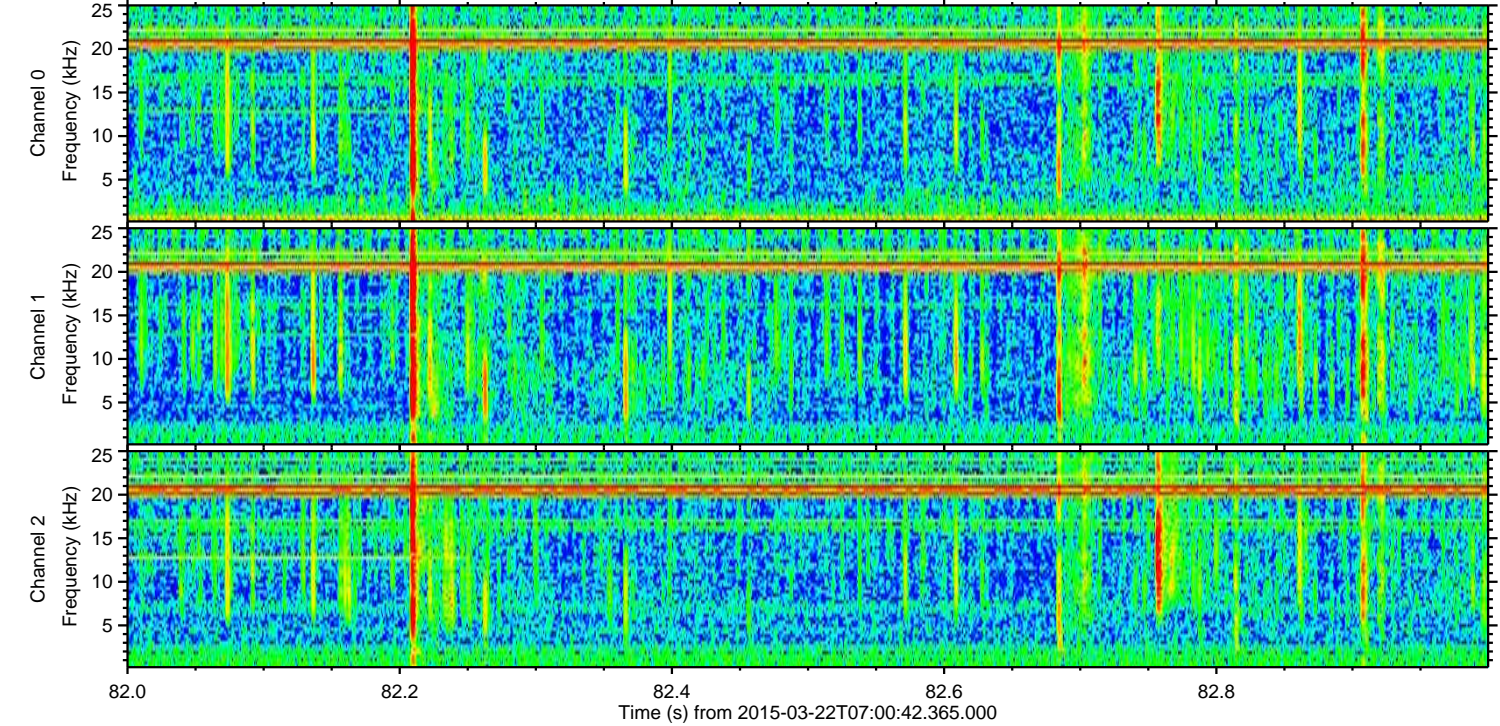
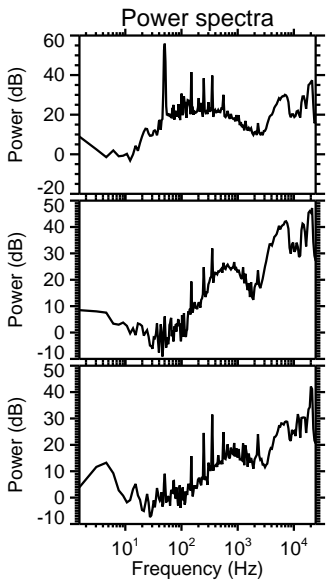
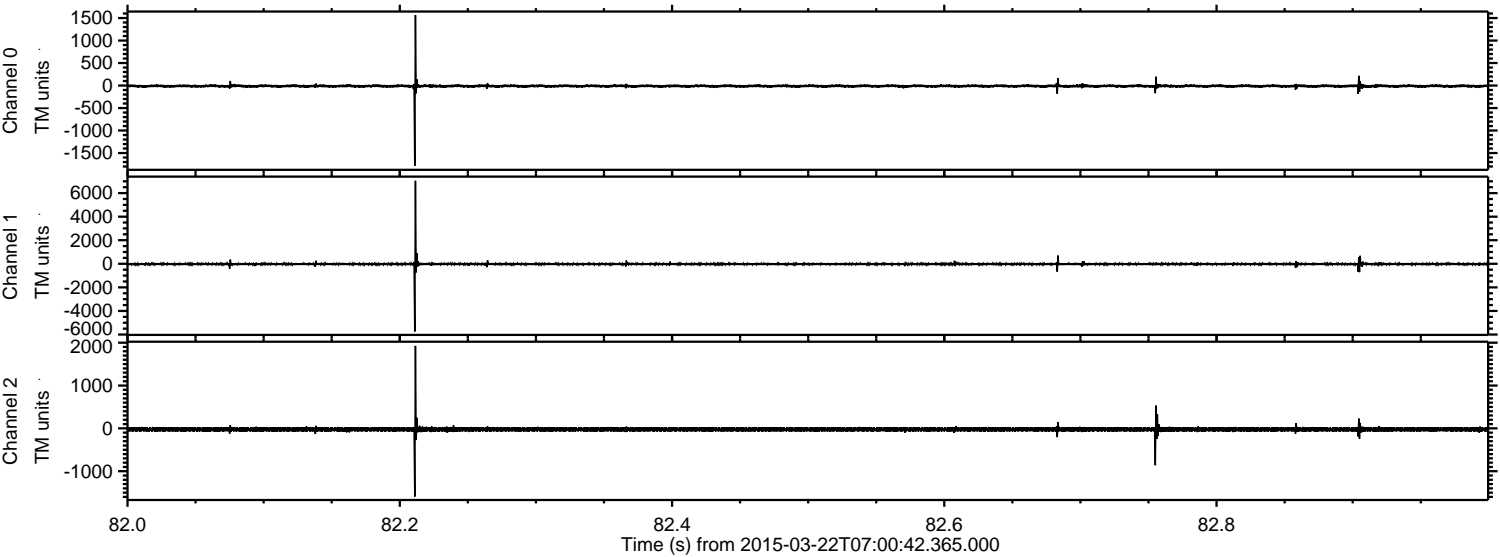



Processed Sun Mar 22 08:36:36 2015 by ELM ver.2012-10-06 from 001\_\_elm20150322\_070041\_\_dat00.bin

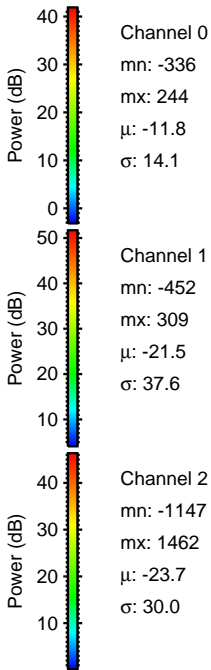
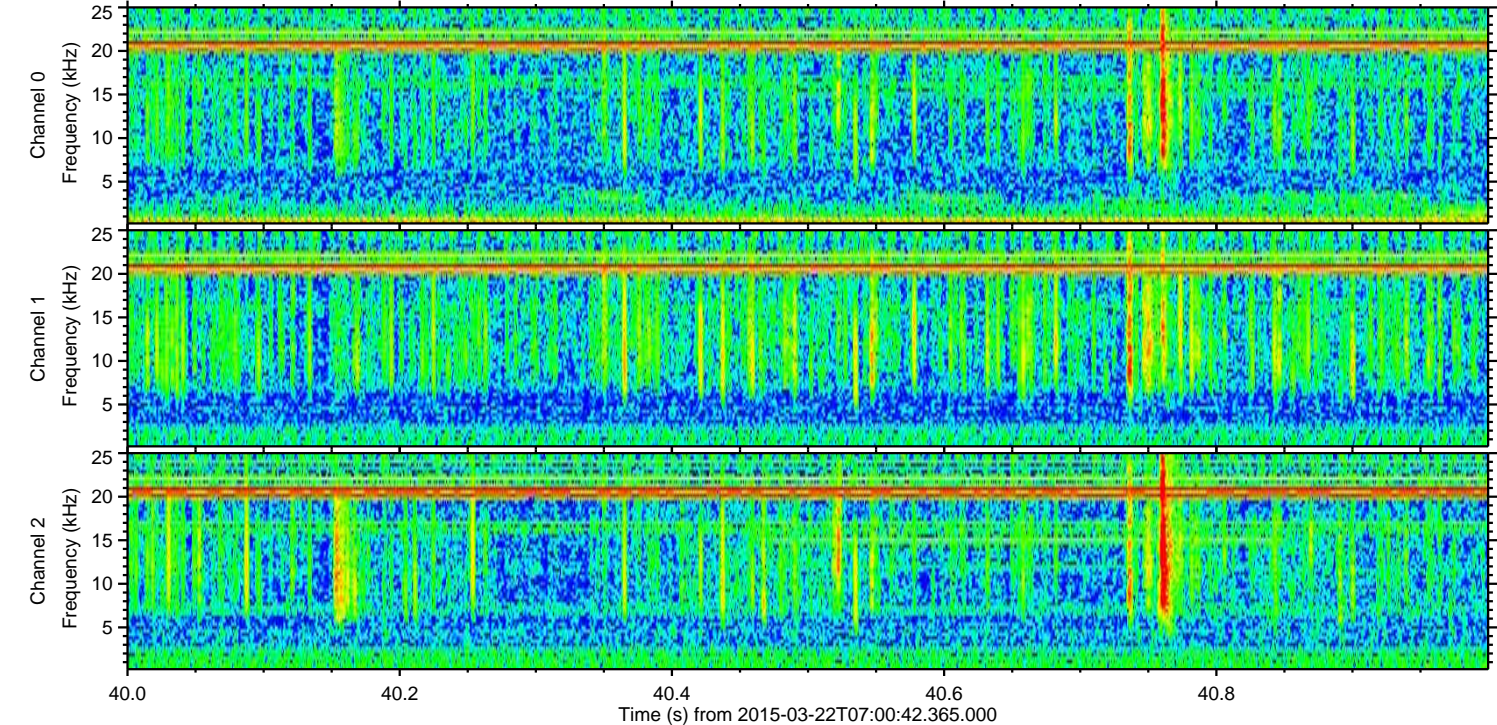
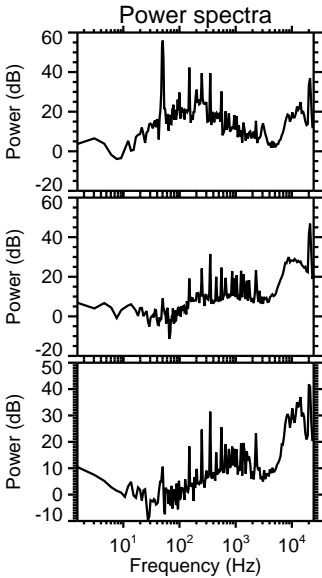
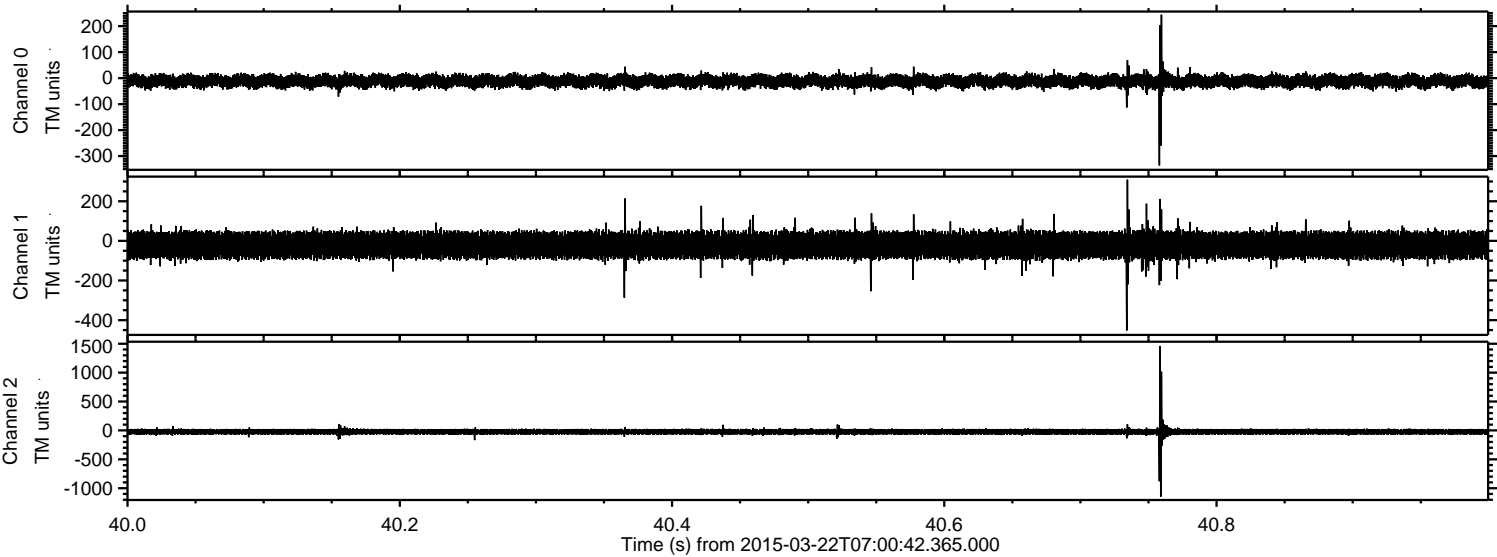

Channel 0  
mn: -336  
mx: 244  
 $\mu$ : -11.8  
 $\sigma$ : 14.1

Channel 1  
mn: -452  
mx: 309  
 $\mu$ : -21.5  
 $\sigma$ : 37.6

Channel 2  
mn: -1147  
mx: 1462  
 $\mu$ : -23.7  
 $\sigma$ : 30.0



Processed Sun Mar 22 08:36:37 2015 by ELM ver.2012-10-06 from 001\_\_elm20150322\_070041\_\_dat00.bin

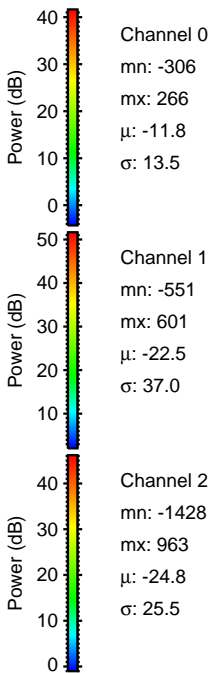
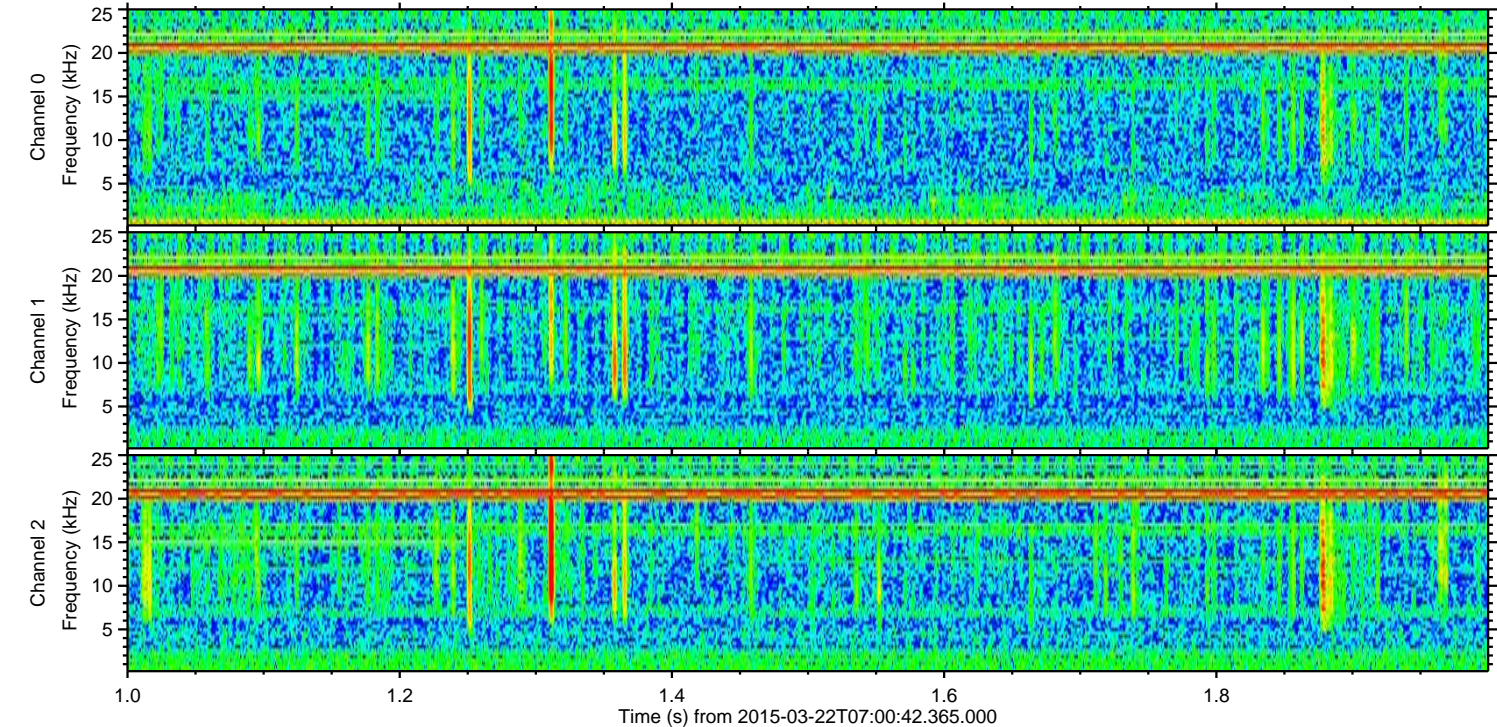
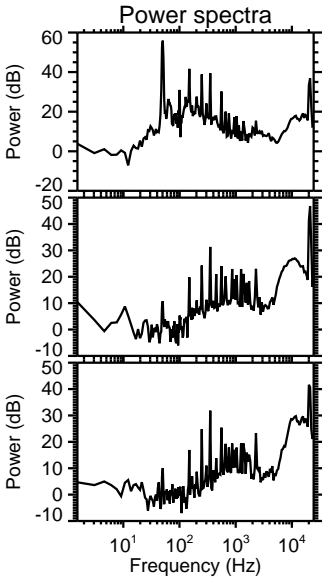
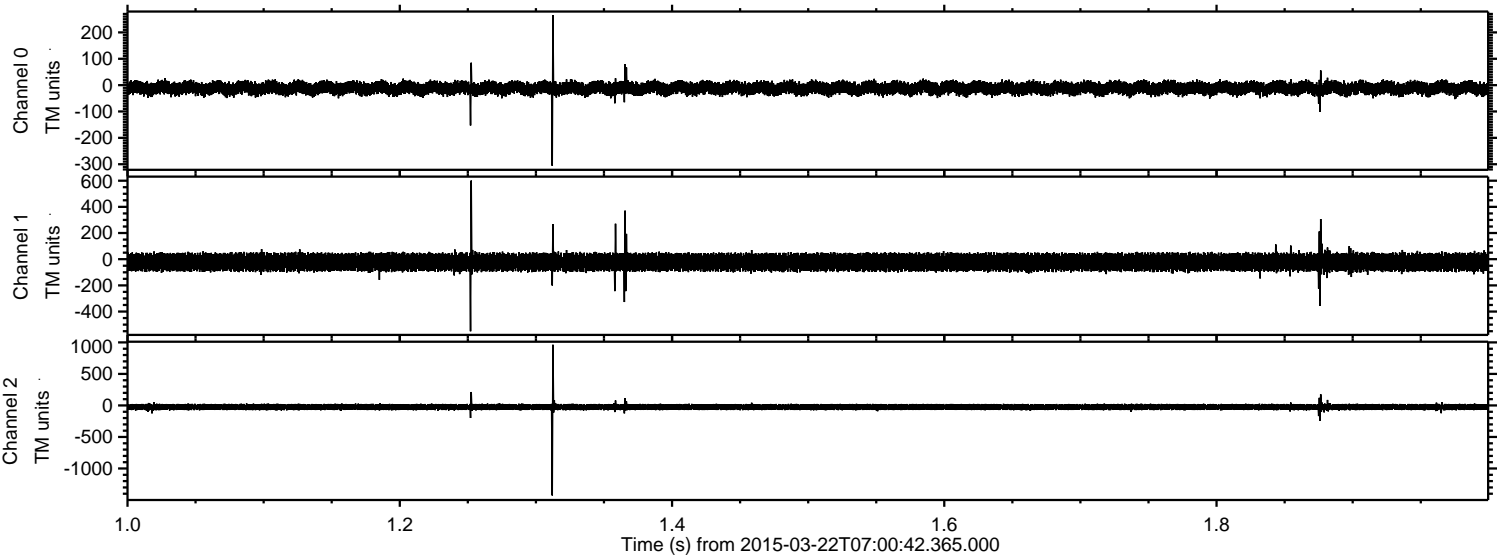



Processed Sun Mar 22 08:36:38 2015 by ELM ver.2012-10-06 from 001\_\_elm20150322\_070041\_\_dat00.bin

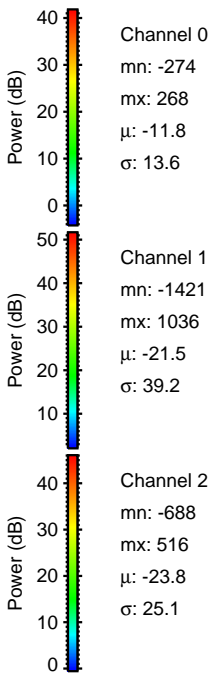
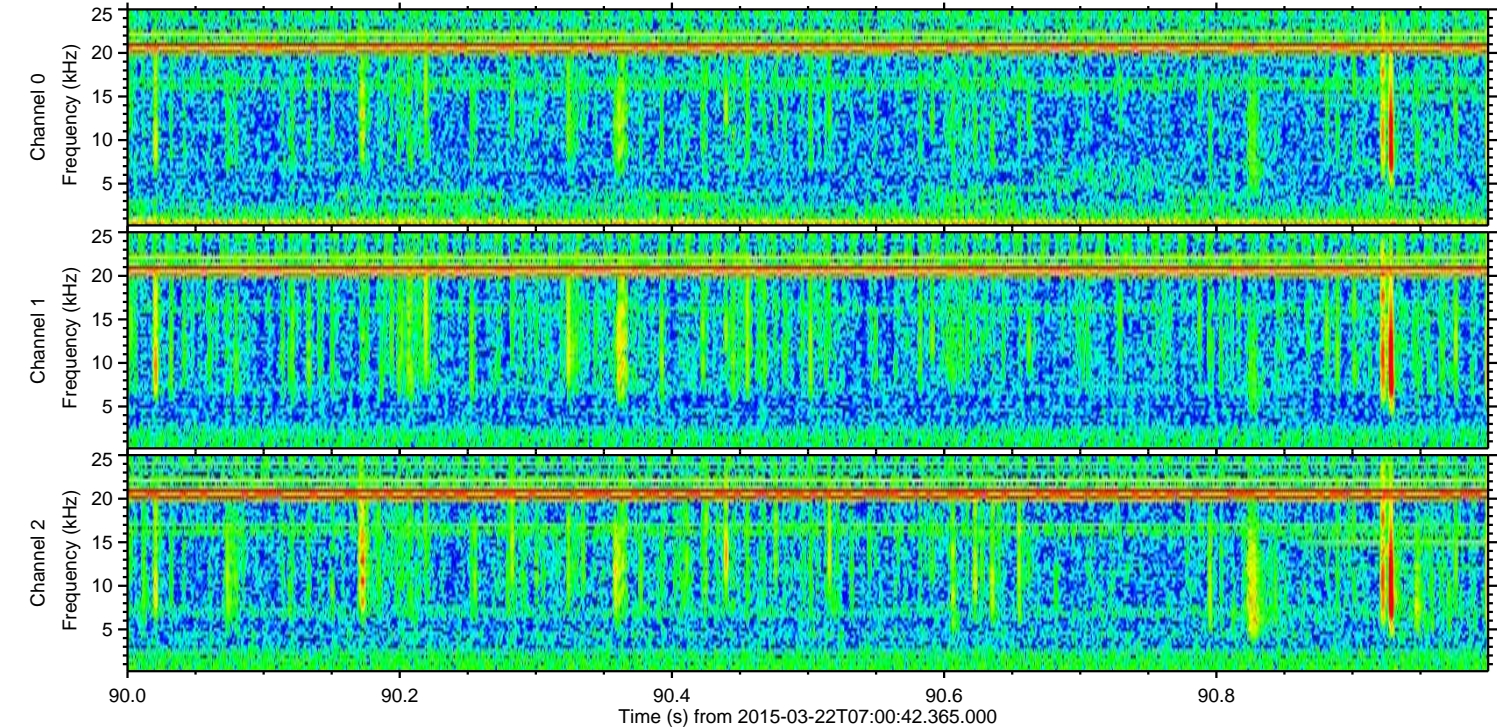
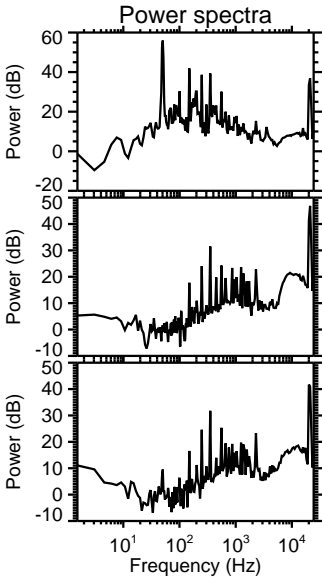
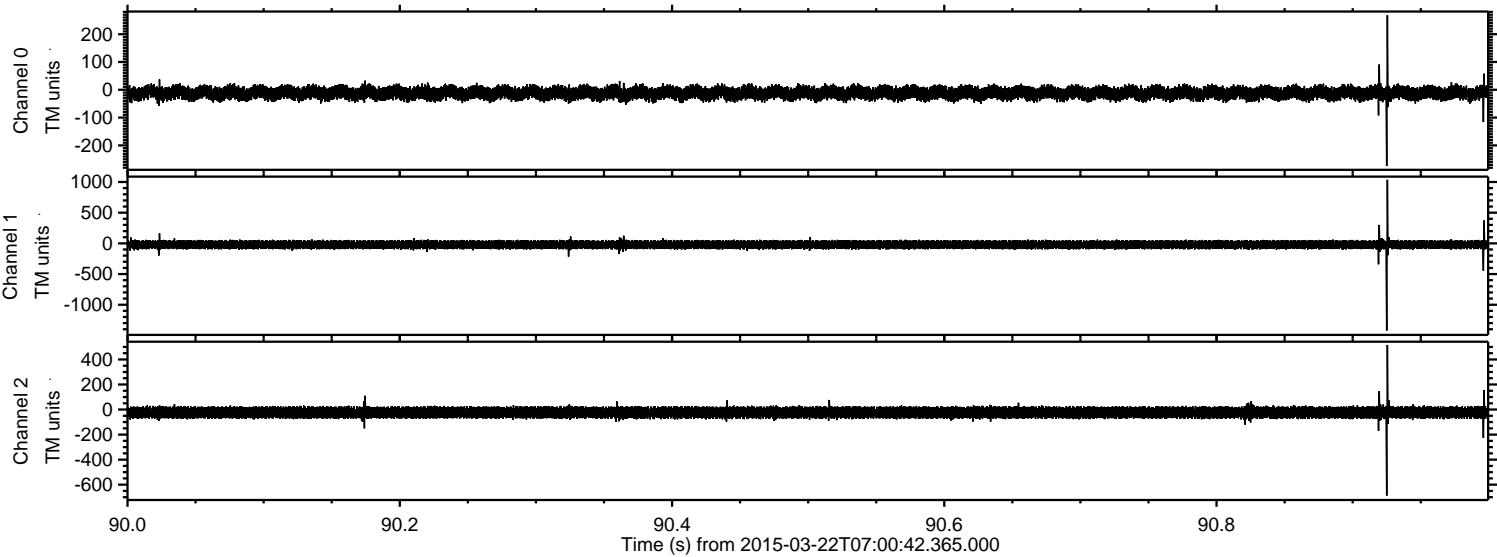



Processed Sun Mar 22 08:36:39 2015 by ELM ver.2012-10-06 from 001\_\_elm20150322\_070041\_\_dat00.bin

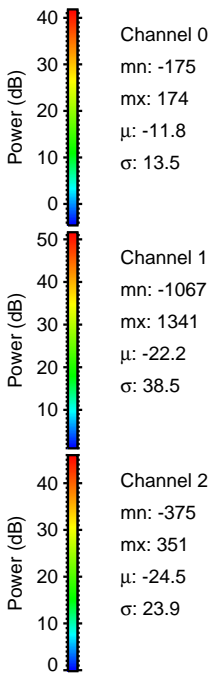
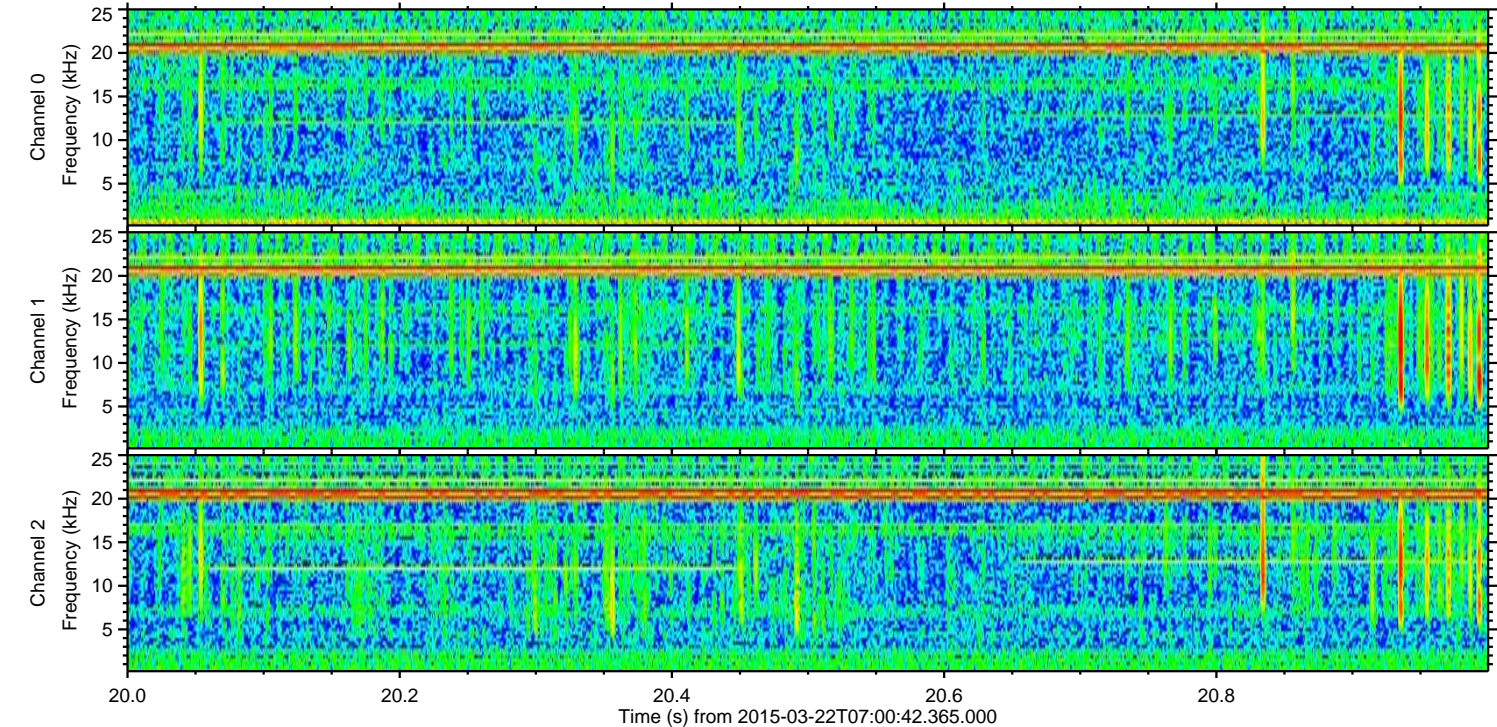
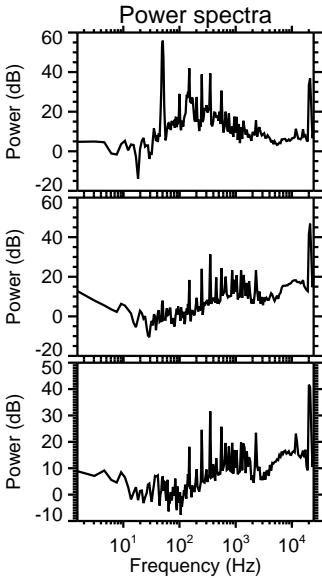
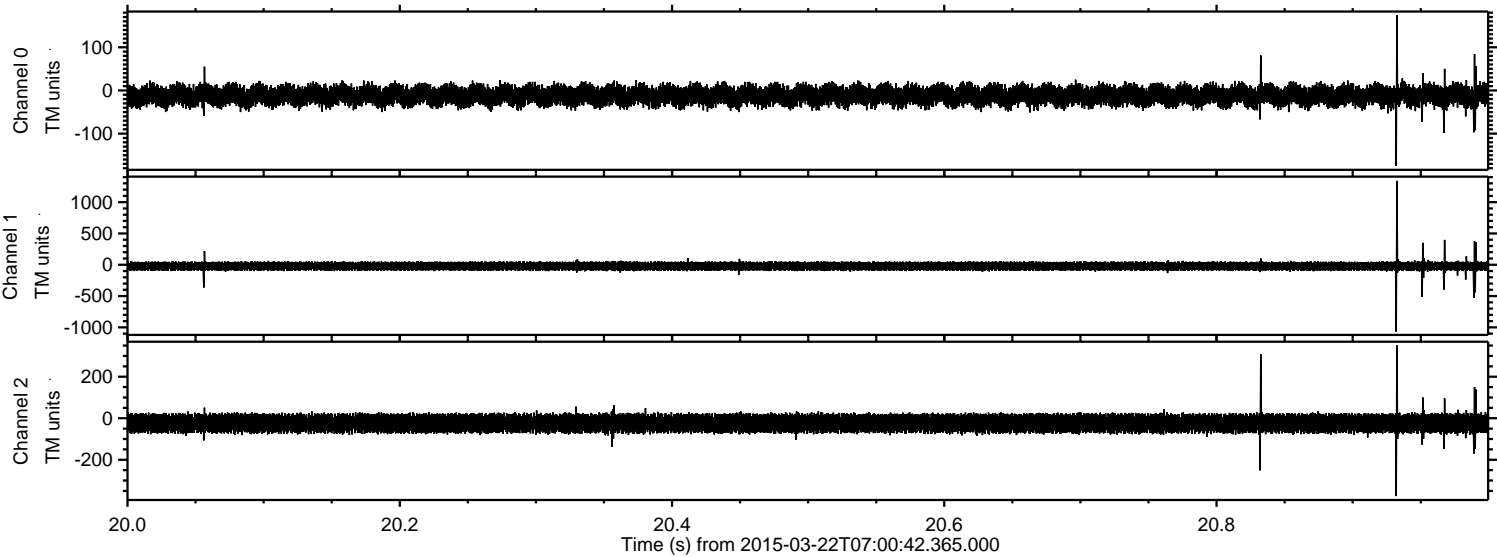



Processed Sun Mar 22 08:36:40 2015 by ELM ver.2012-10-06 from 001\_\_elm20150322\_070041\_\_dat00.bin

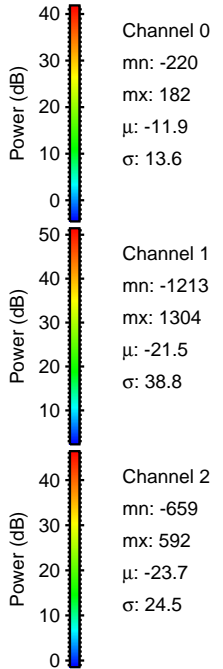
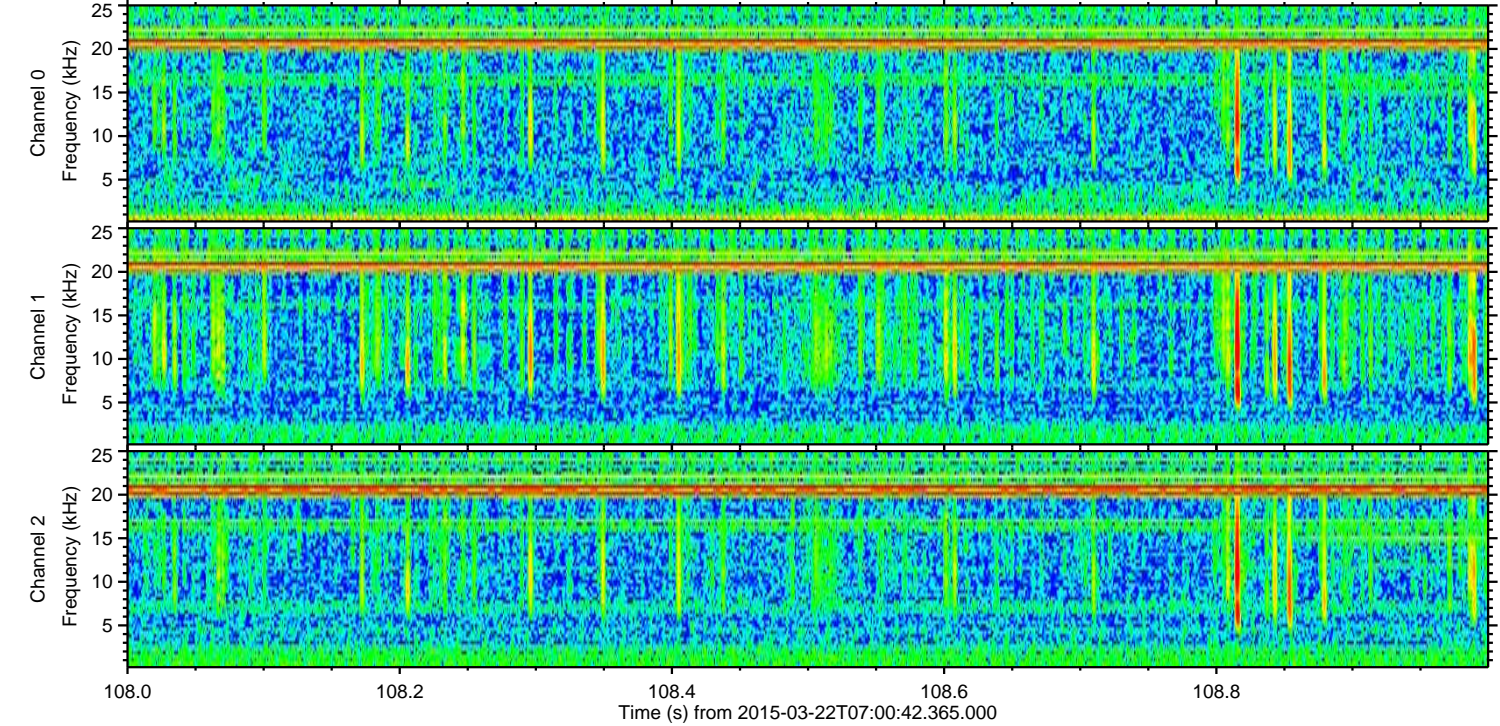
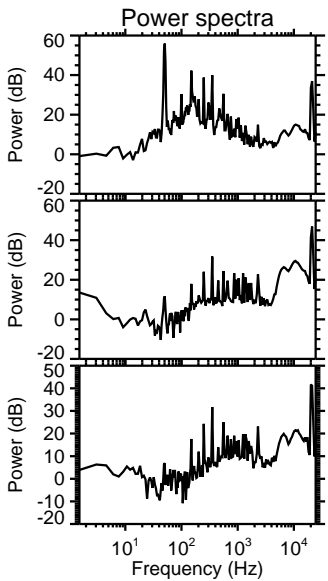
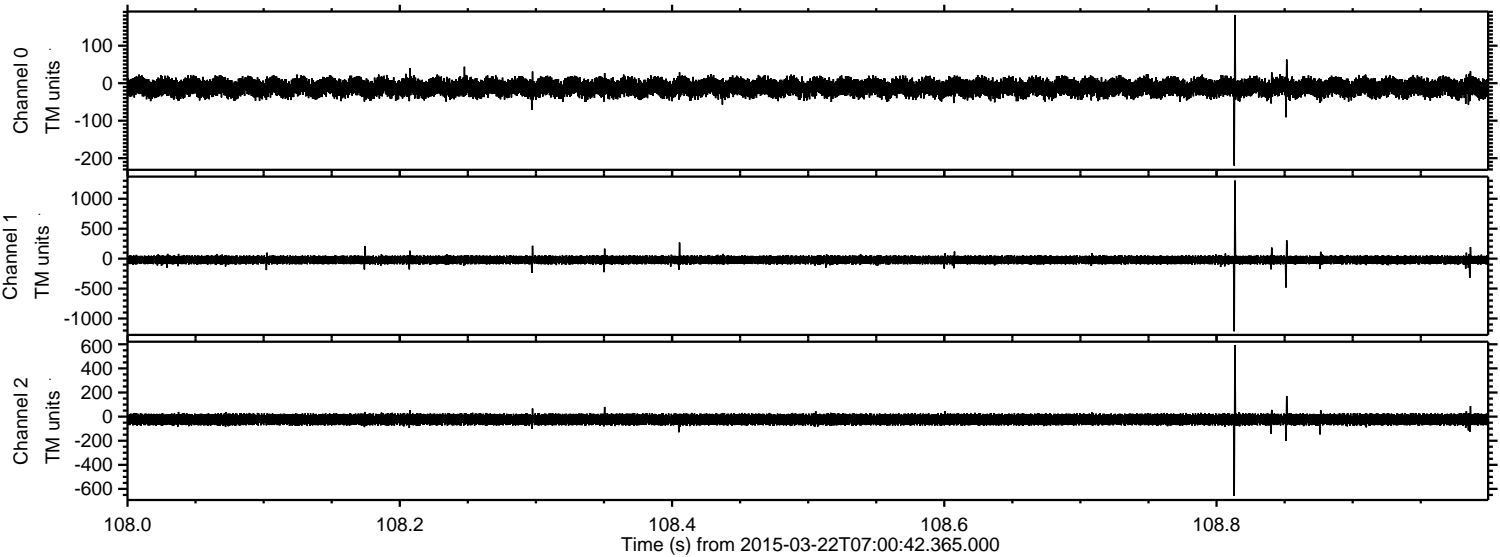



Processed Sun Mar 22 08:36:41 2015 by ELM ver.2012-10-06 from 001\_\_elm20150322\_070041\_\_dat00.bin

