

# ELMAVAN 3D WAVEFORMS (Measured data sampled at 50 kHz) 49805 packets of 144 samples from 2015-03-22T04:40:37.500.000.

Processed Sun Mar 22 07:42:19 2015 by ELM ver.2012-10-06 from 001\_\_elm20150322\_044036\_\_dat00.bin

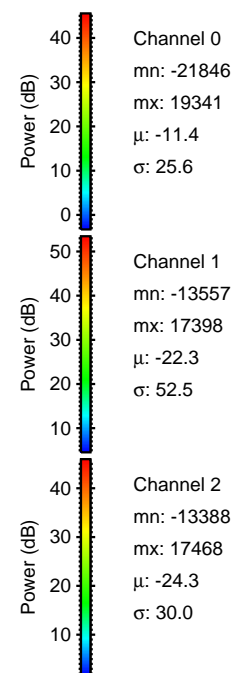

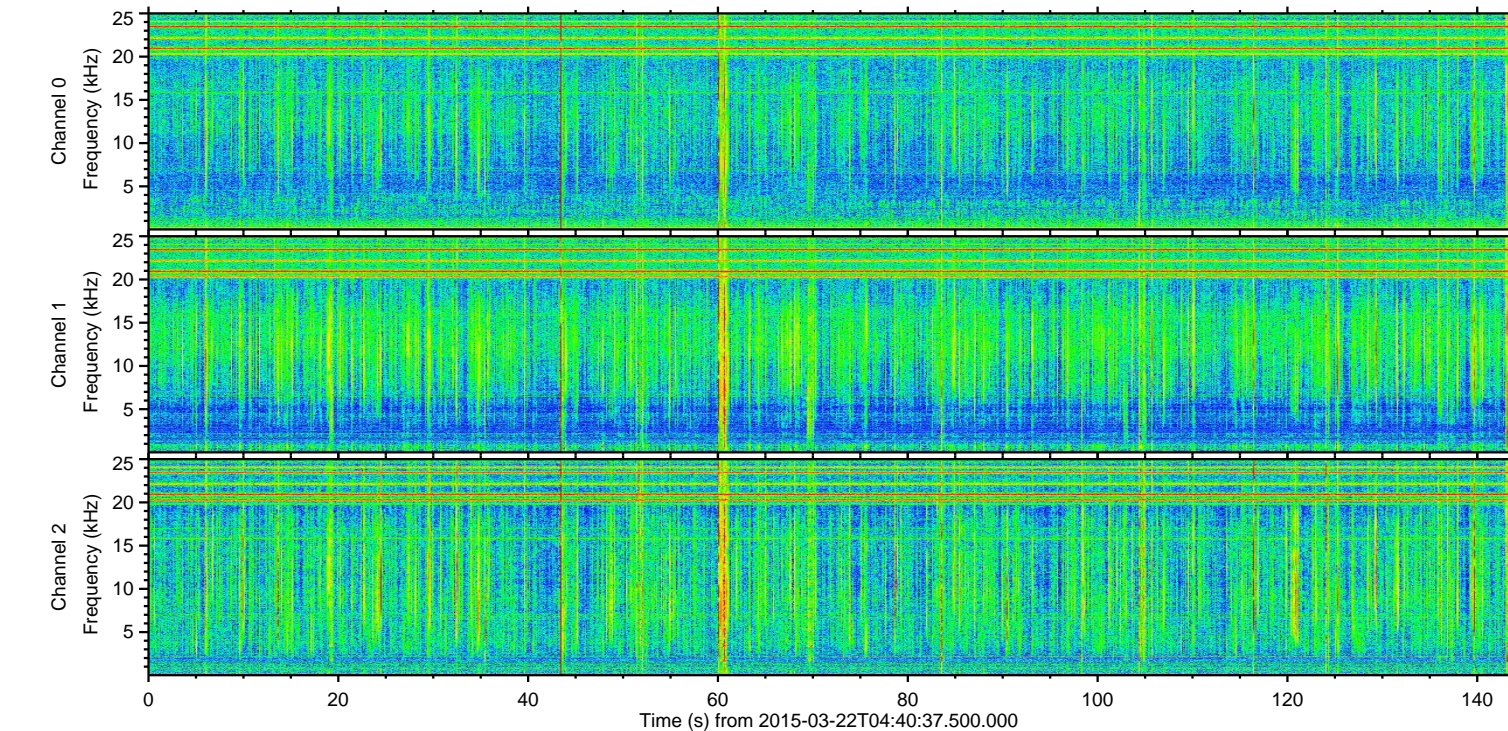
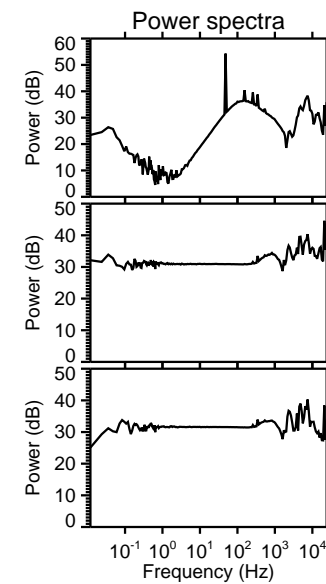
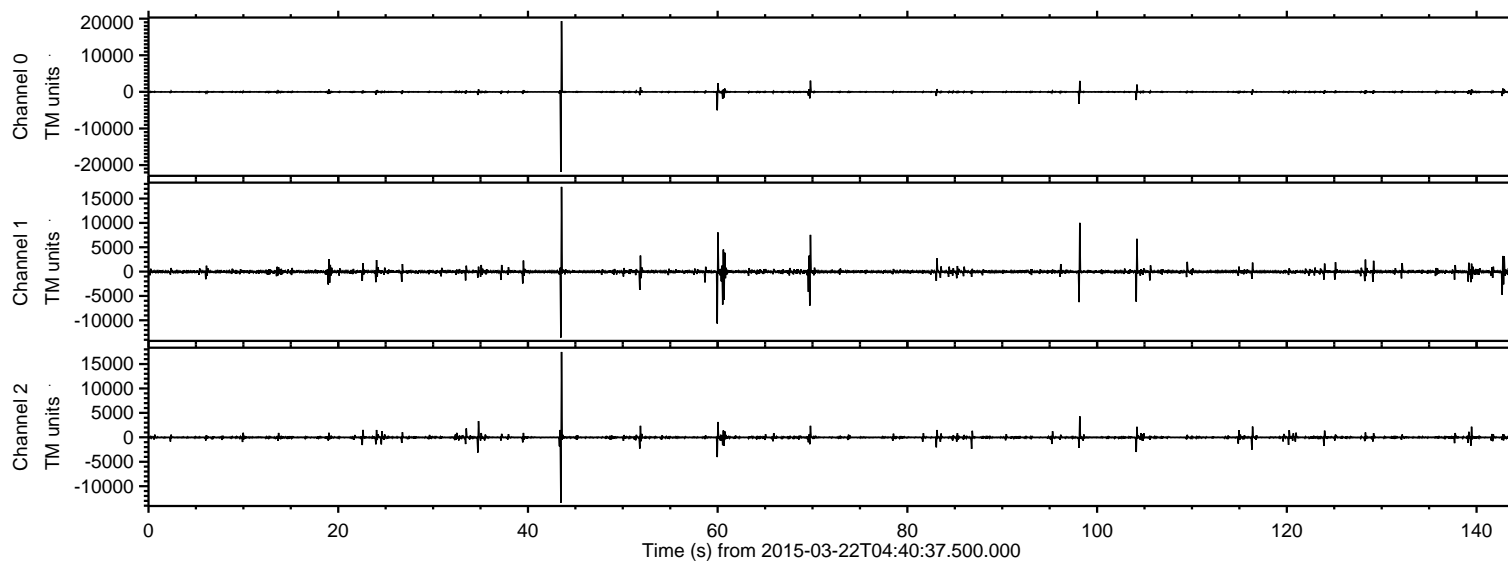

ELMAVAN 3D WAVEFORMS (Measured data sampled at 50 kHz) 49805 packets of 144 samples from 2015-03-22T04:40:37.500.000. Part 44/144

Processed Sun Mar 22 07:42:30 2015 by ELM ver.2012-10-06 from 001\_\_elm20150322\_044036\_\_dat00.bin

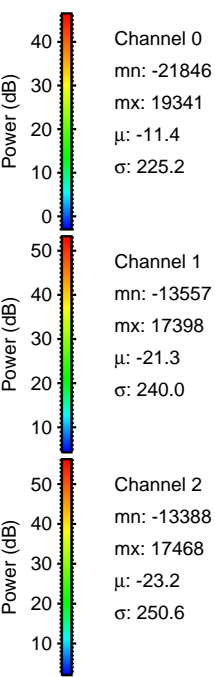
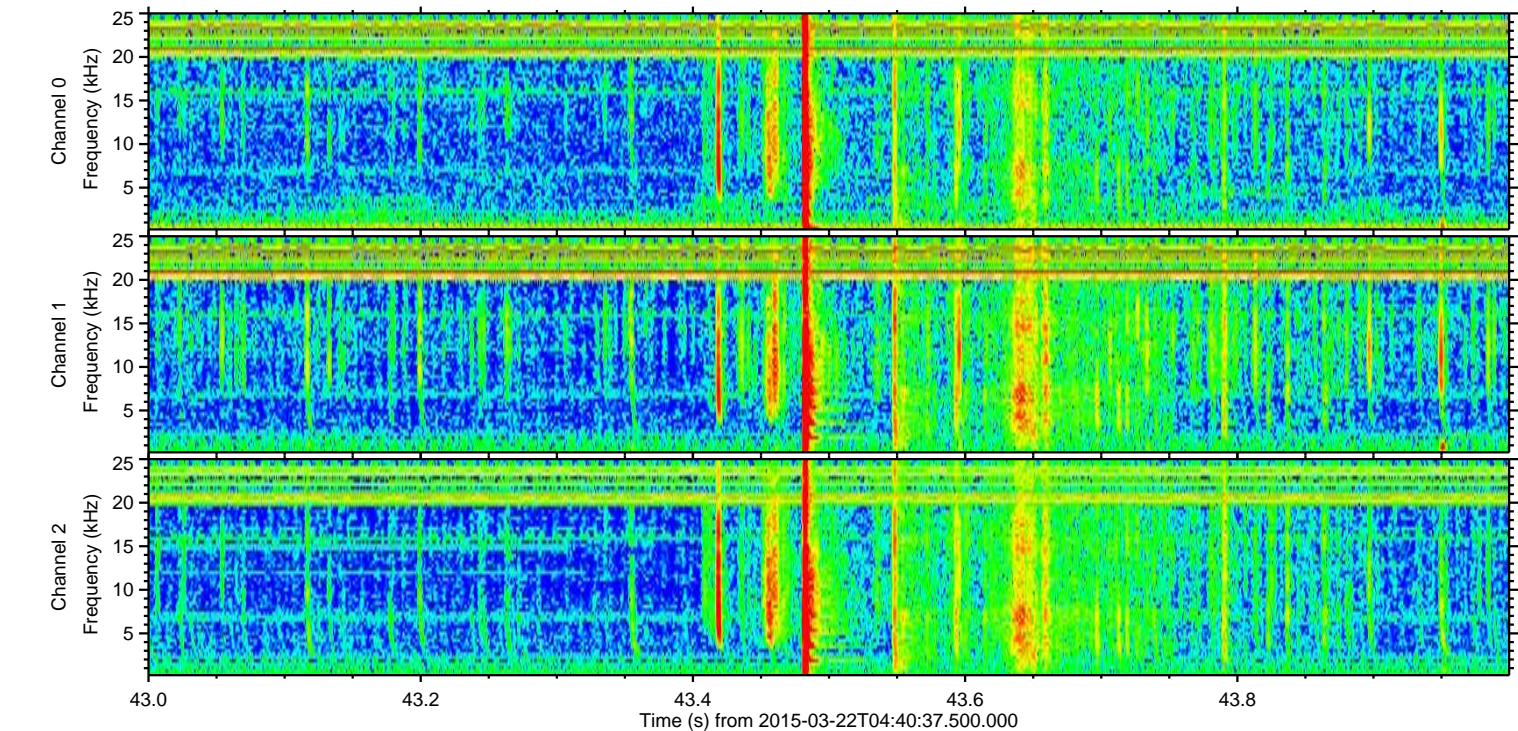
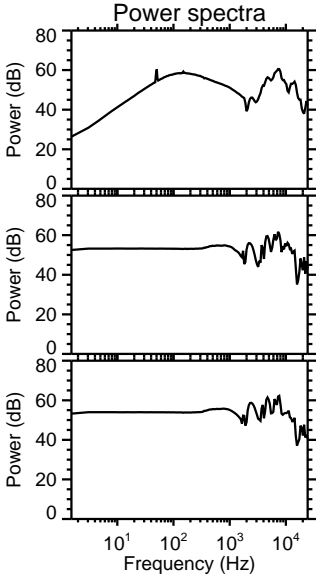
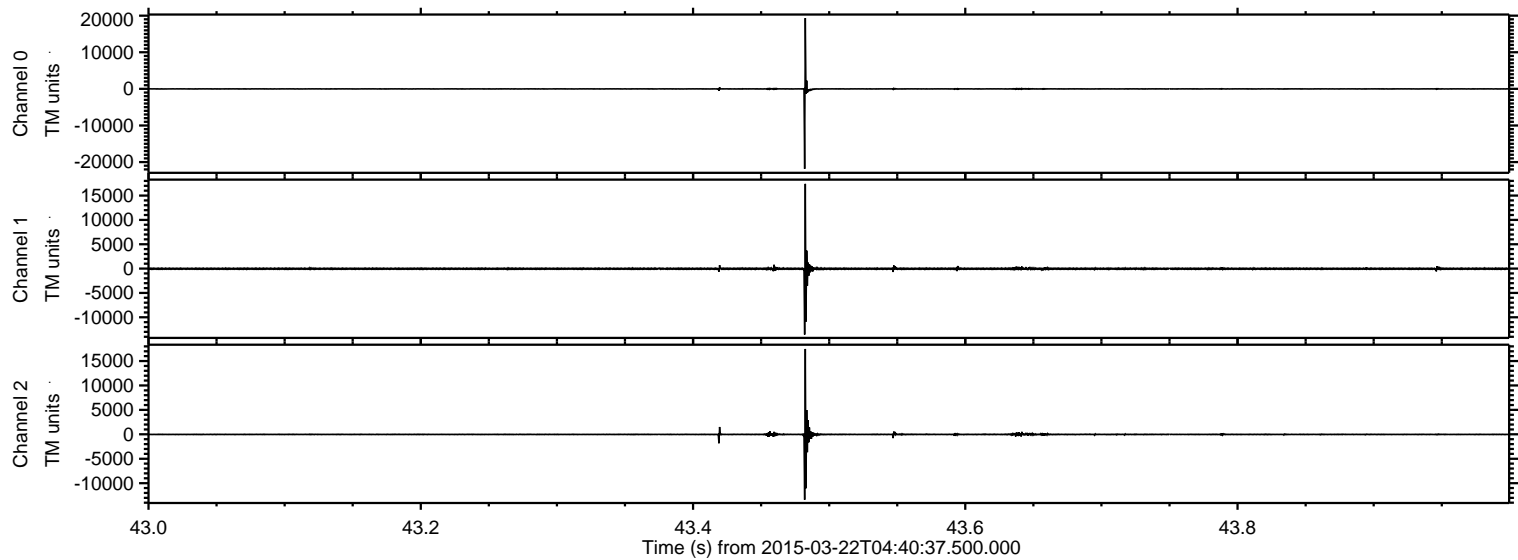



Processed Sun Mar 22 07:42:31 2015 by ELM ver.2012-10-06 from 001\_\_elm20150322\_044036\_\_dat00.bin

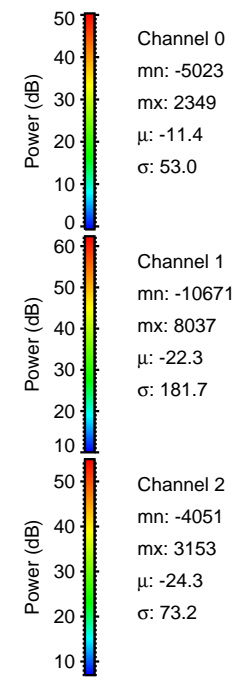
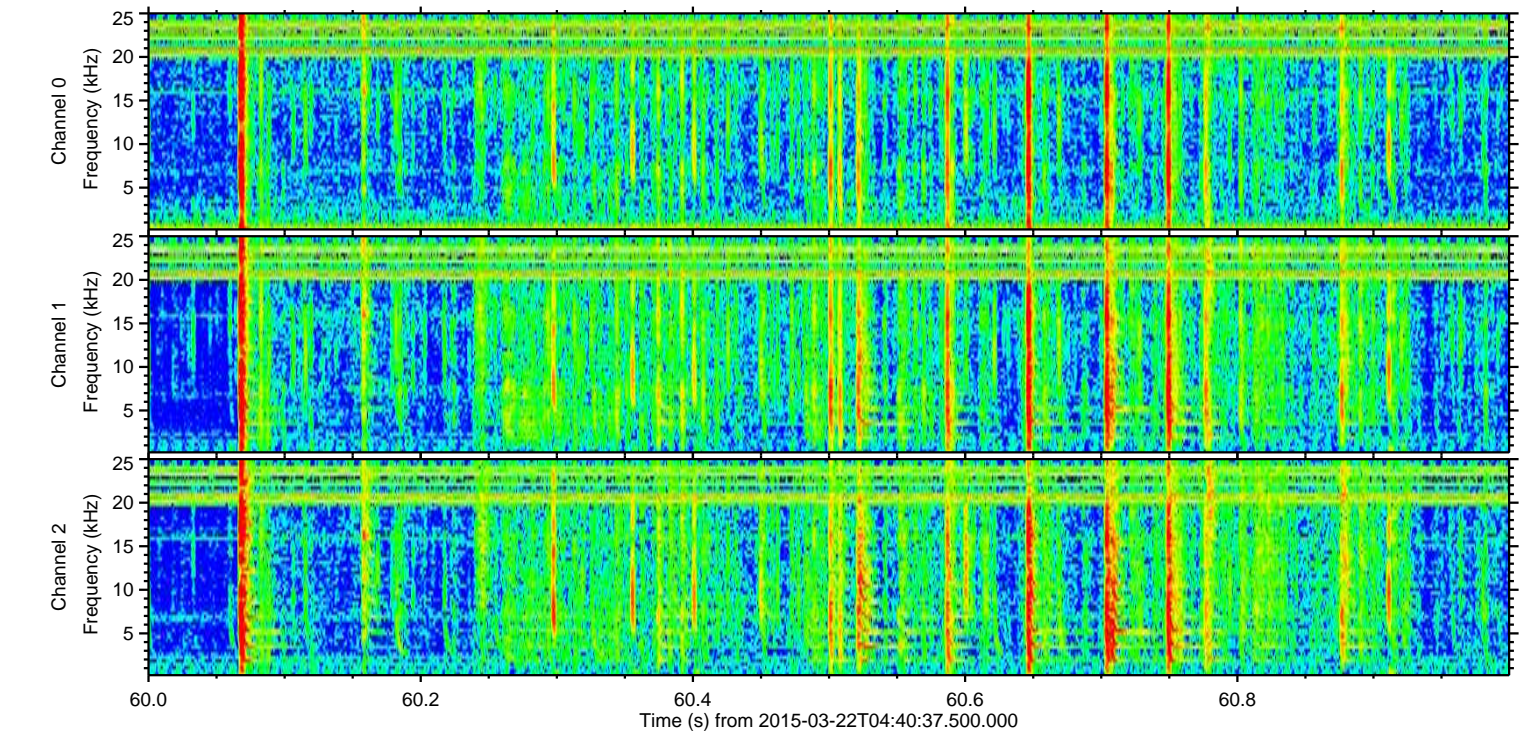
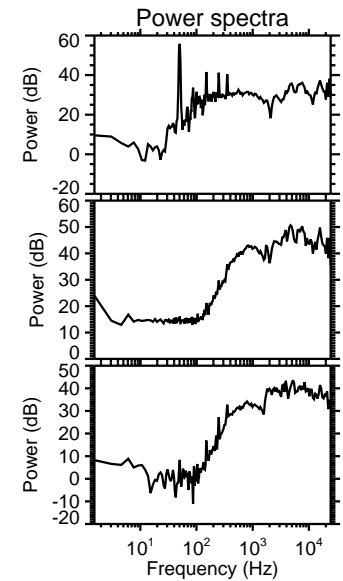
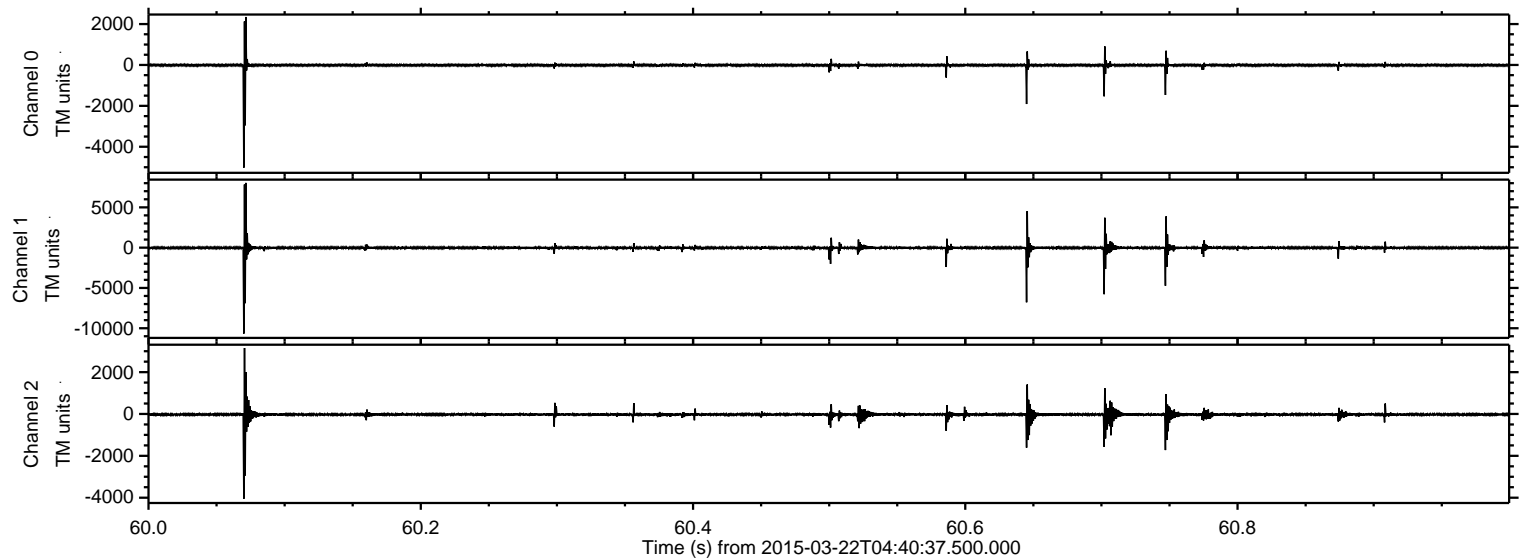



Processed Sun Mar 22 07:42:32 2015 by ELM ver.2012-10-06 from 001\_\_elm20150322\_044036\_\_dat00.bin

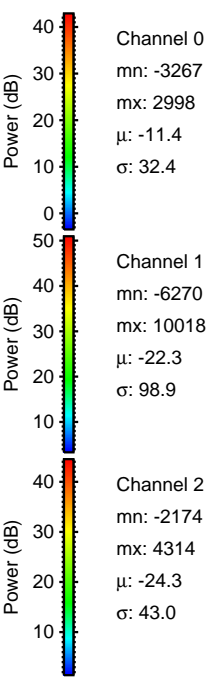
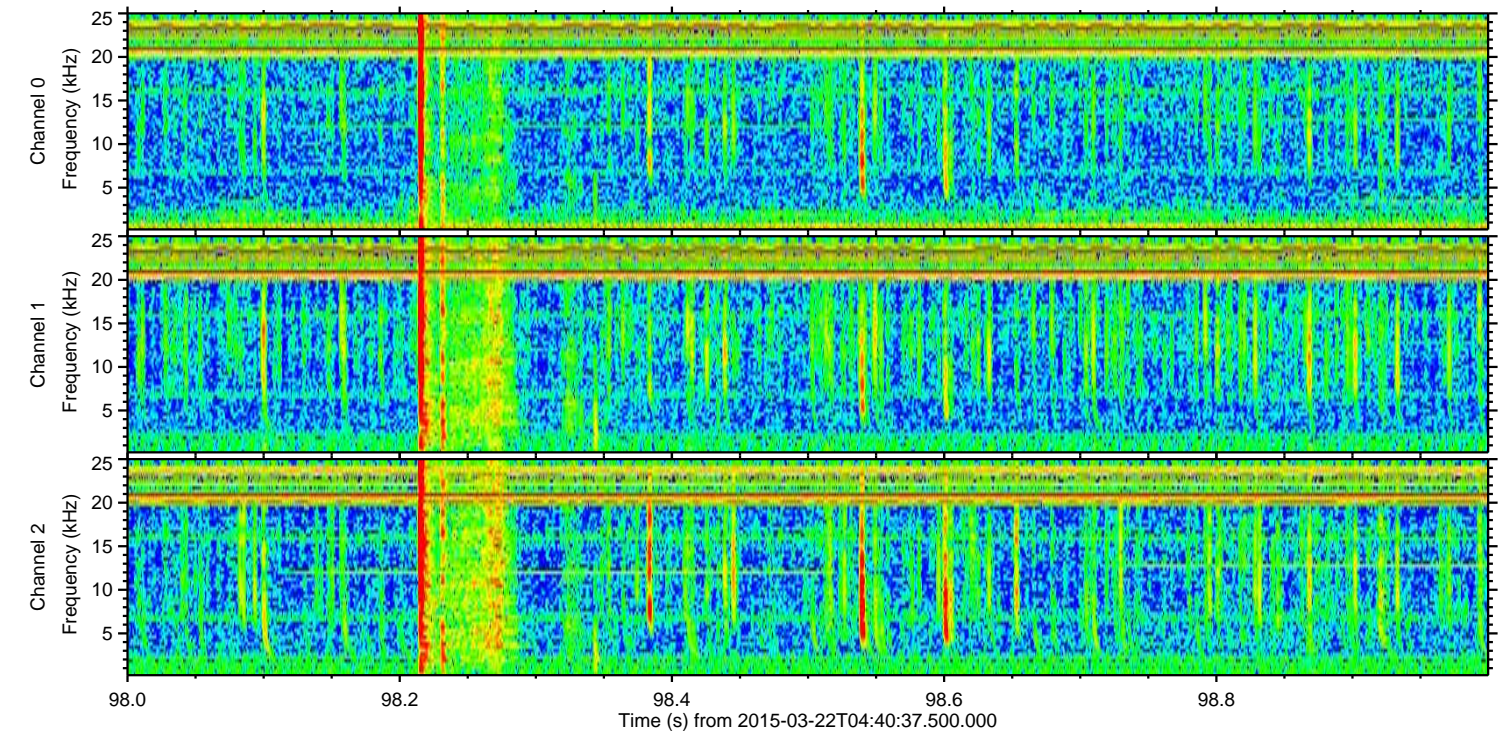
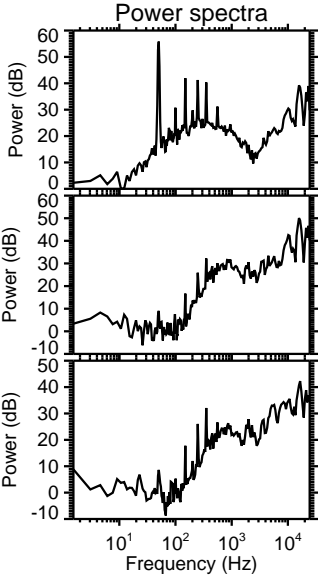
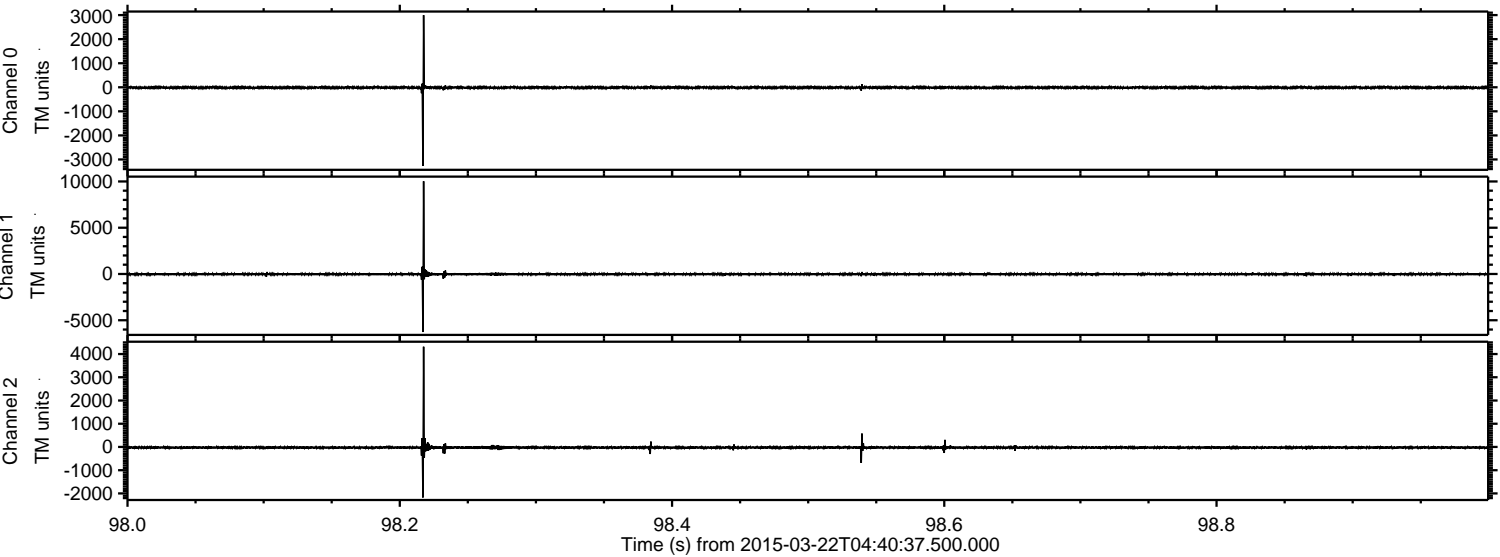



Processed Sun Mar 22 07:42:33 2015 by ELM ver.2012-10-06 from 001\_\_elm20150322\_044036\_\_dat00.bin

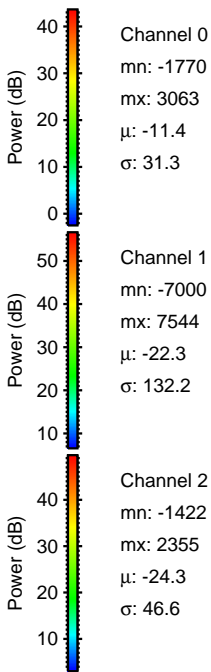
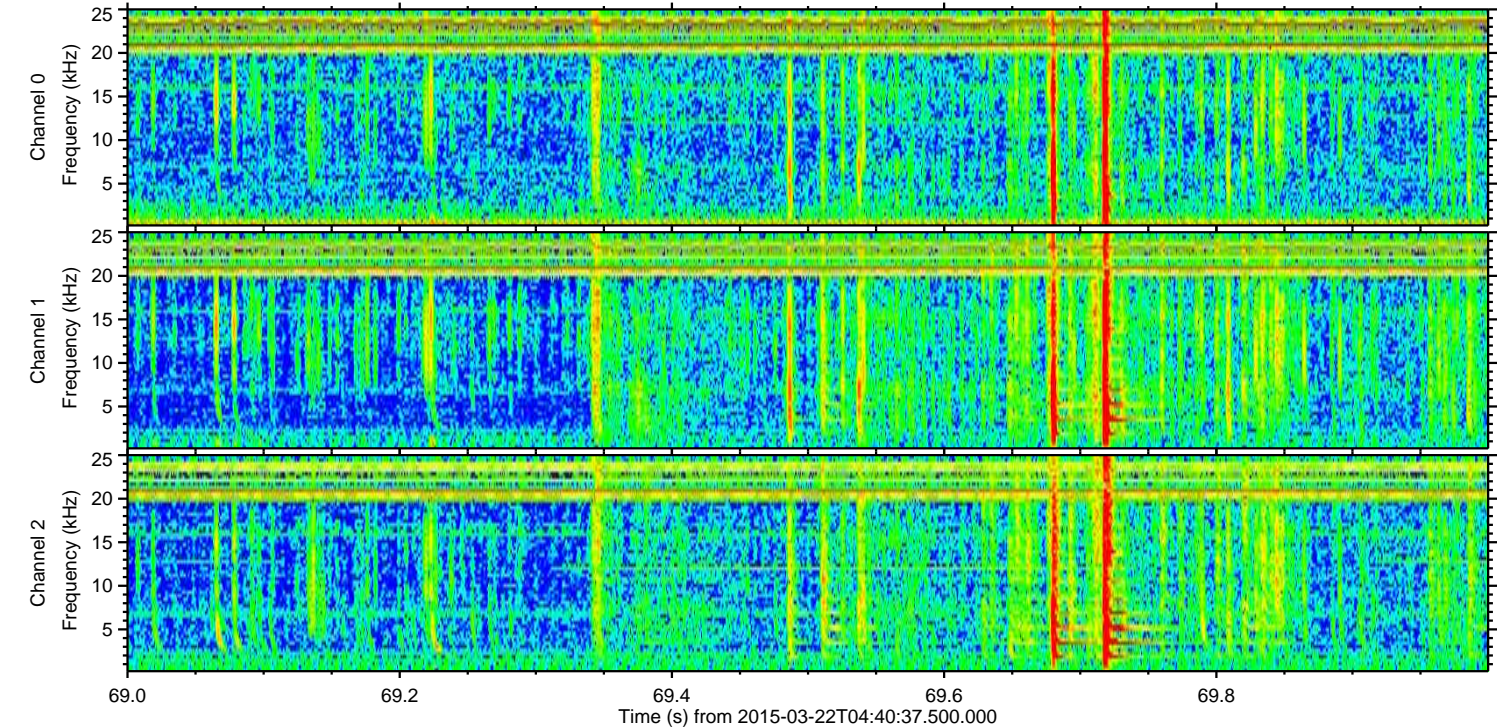
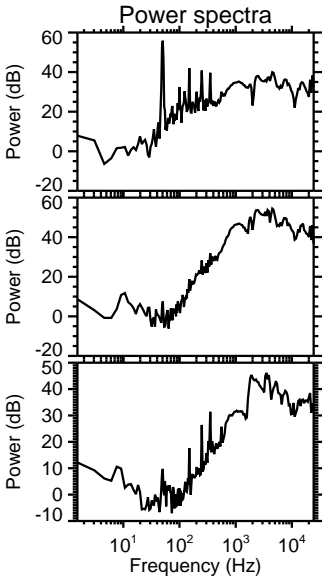
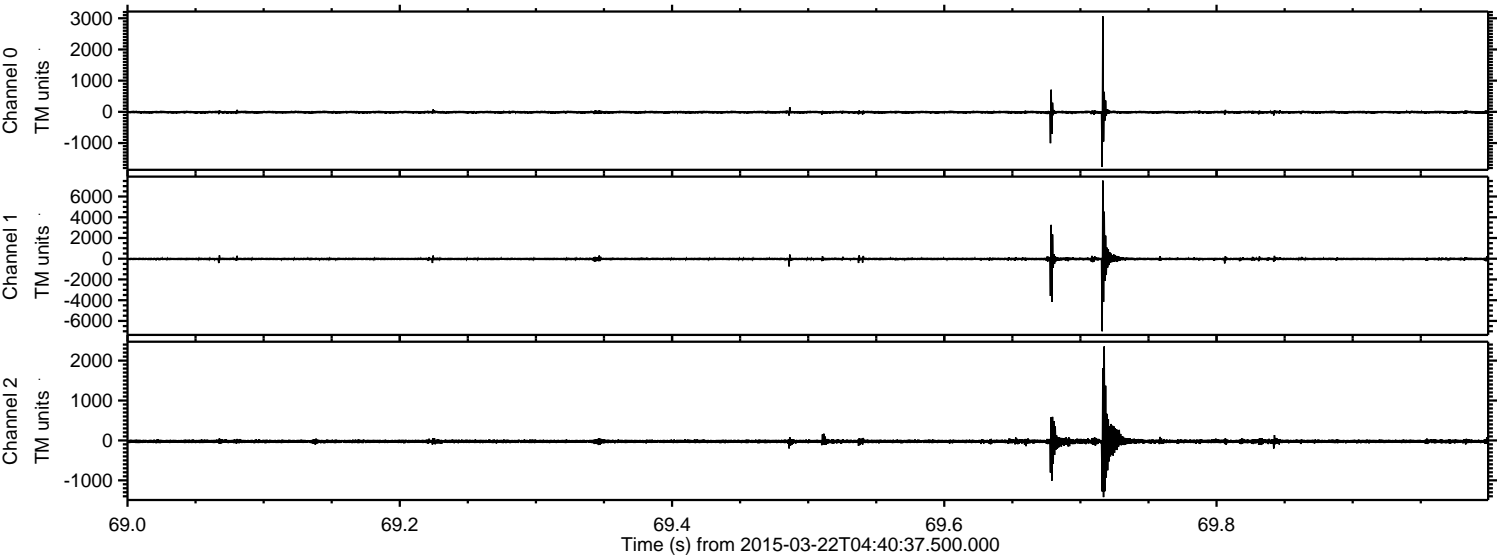



ELMAVAN 3D WAVEFORMS (Measured data sampled at 50 kHz) 49805 packets of 144 samples from 2015-03-22T04:40:37.500.000. Part 105/144

Processed Sun Mar 22 07:42:34 2015 by ELM ver.2012-10-06 from 001\_\_elm20150322\_044036\_\_dat00.bin

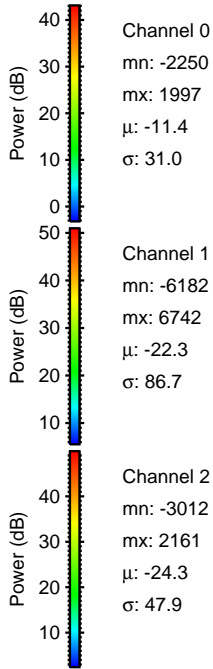
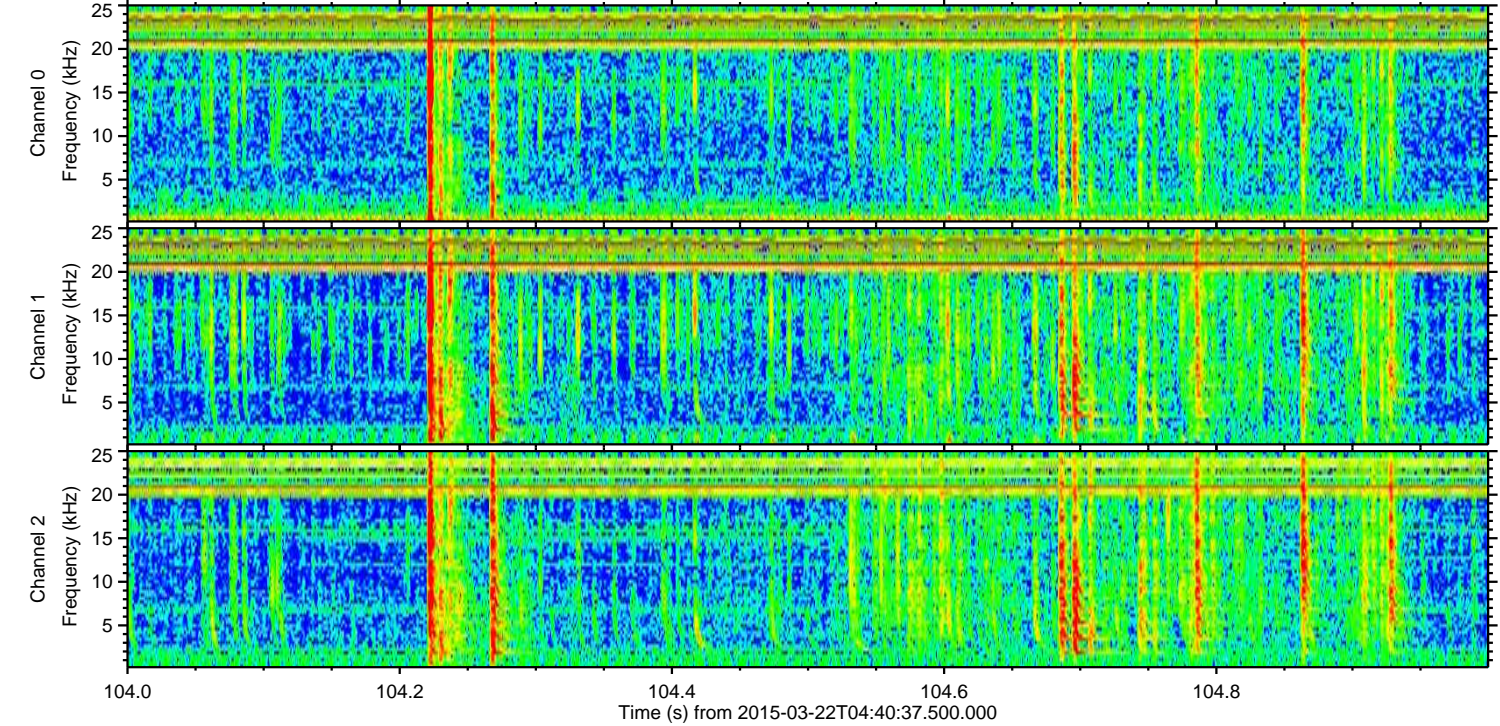
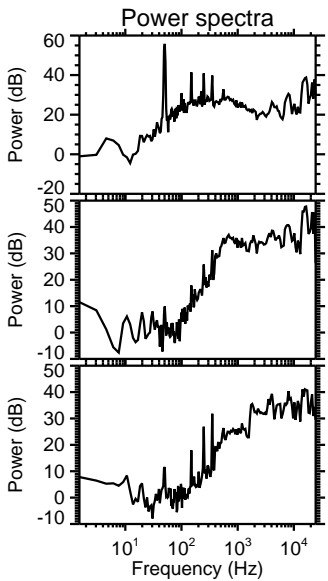
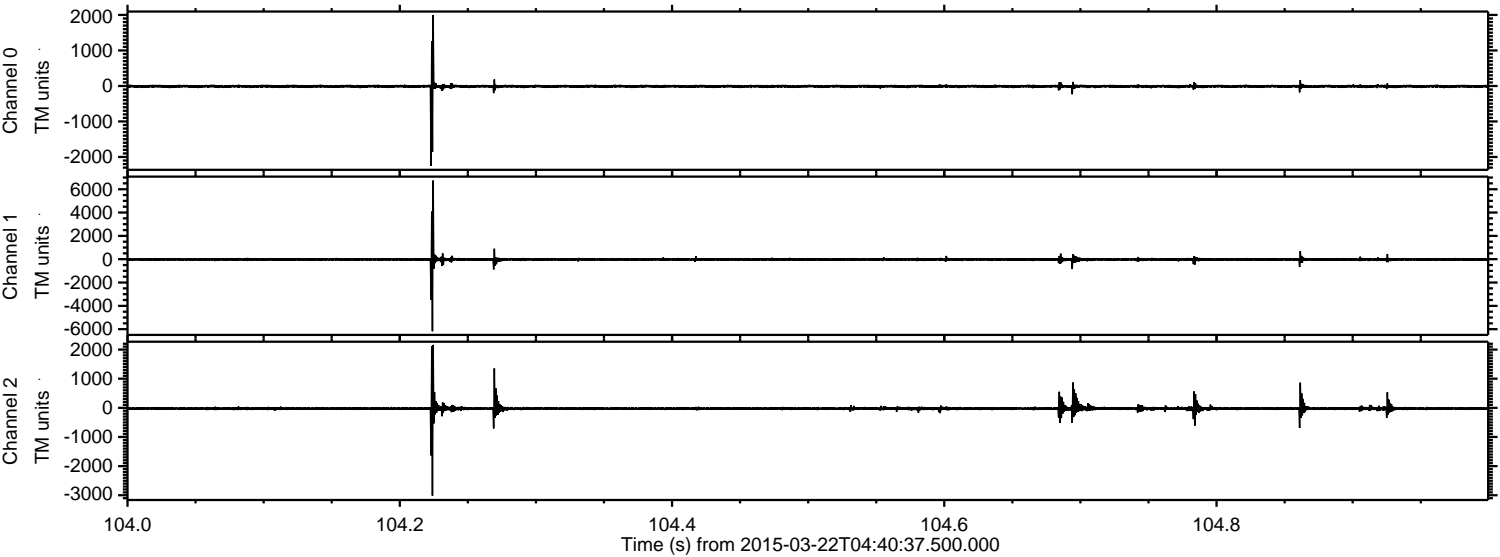

Channel 0  
mn: -2250  
mx: 1997  
 $\mu$ : -11.4  
 $\sigma$ : 31.0

Channel 1  
mn: -6182  
mx: 6742  
 $\mu$ : -22.3  
 $\sigma$ : 86.7

Channel 2  
mn: -3012  
mx: 2161  
 $\mu$ : -24.3  
 $\sigma$ : 47.9



ELMAVAN 3D WAVEFORMS (Measured data sampled at 50 kHz) 49805 packets of 144 samples from 2015-03-22T04:40:37.500.000. Part 143/144

Processed Sun Mar 22 07:42:35 2015 by ELM ver.2012-10-06 from 001\_\_elm20150322\_044036\_\_dat00.bin

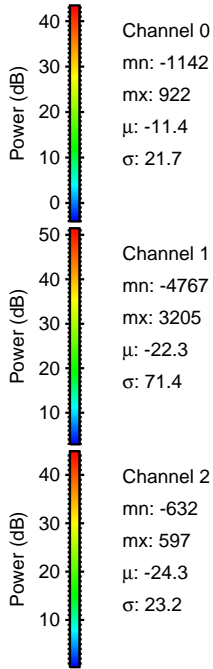
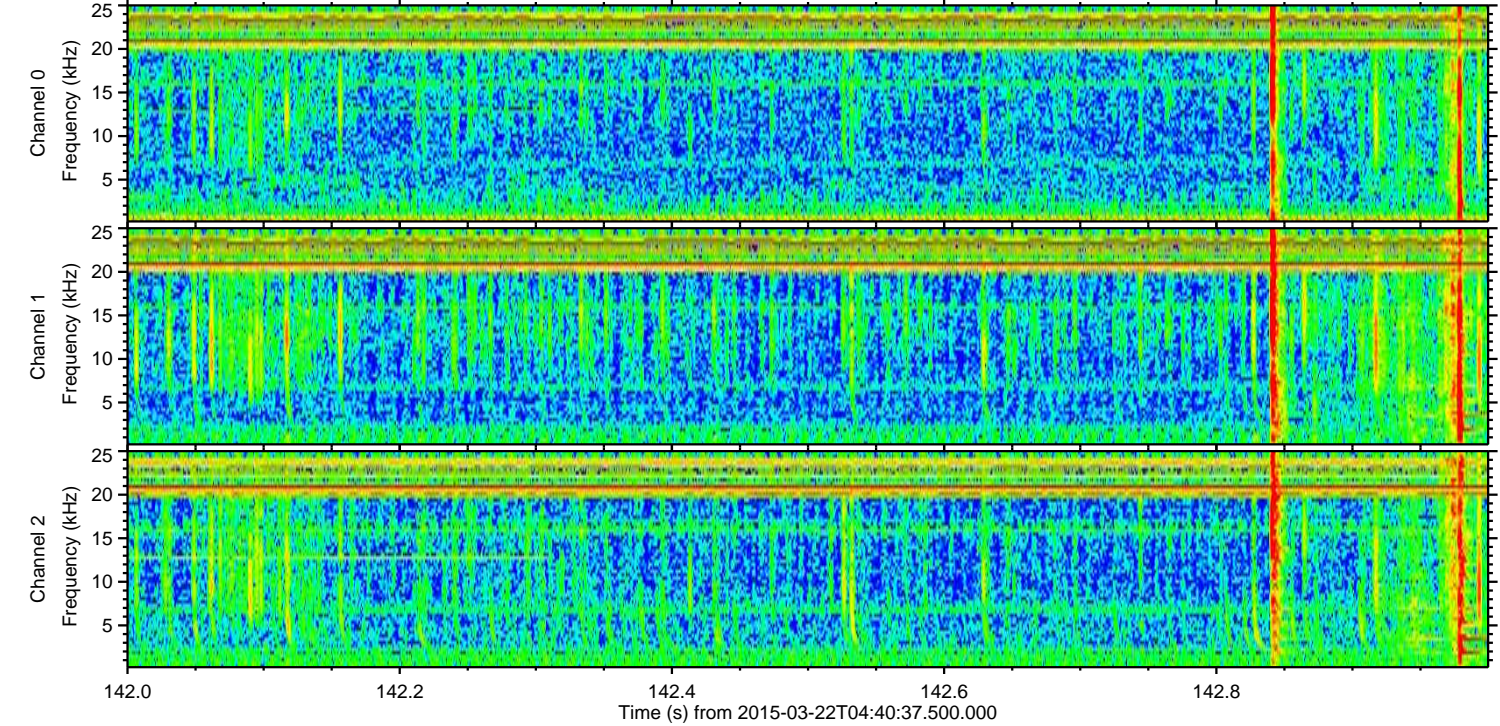
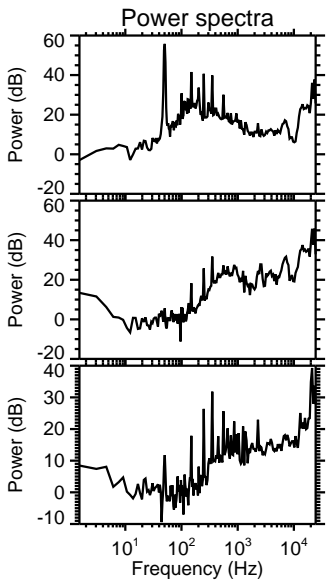
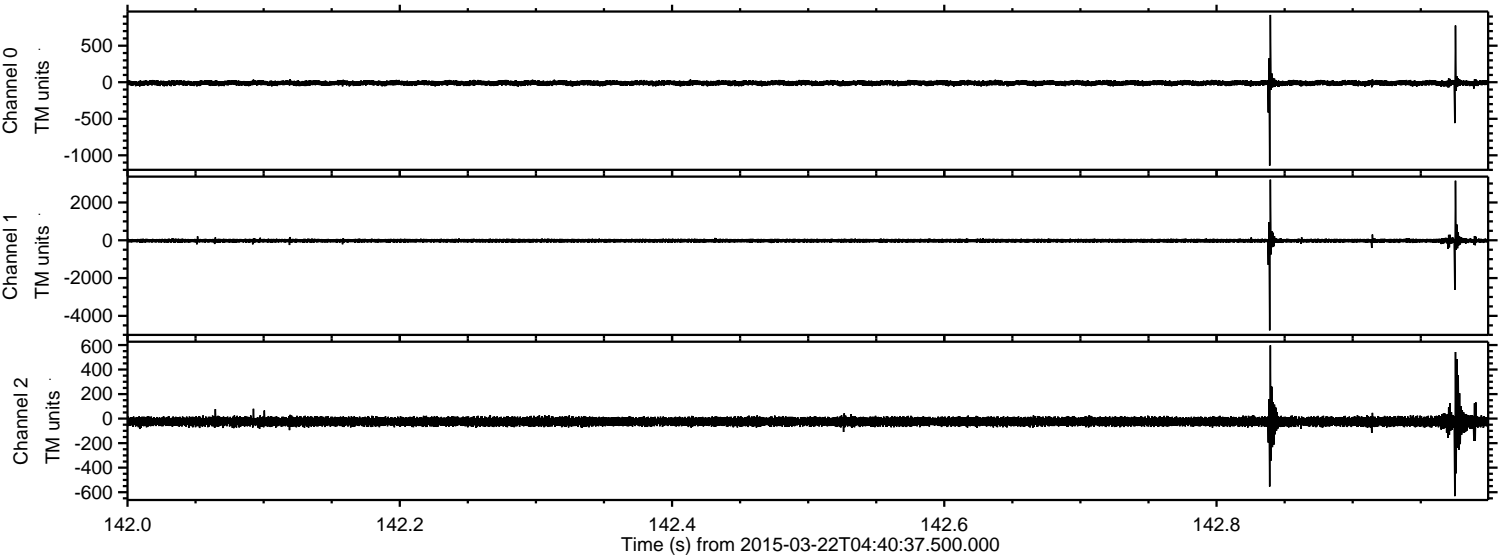

Channel 0  
mn: -1142  
mx: 922  
 $\mu$ : -11.4  
 $\sigma$ : 21.7

Channel 1  
mn: -4767  
mx: 3205  
 $\mu$ : -22.3  
 $\sigma$ : 71.4

Channel 2  
mn: -632  
mx: 597  
 $\mu$ : -24.3  
 $\sigma$ : 23.2



Processed Sun Mar 22 07:42:36 2015 by ELM ver.2012-10-06 from 001\_\_elm20150322\_044036\_\_dat00.bin

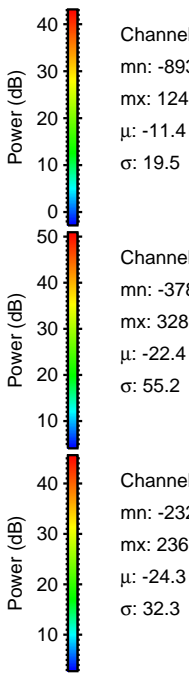
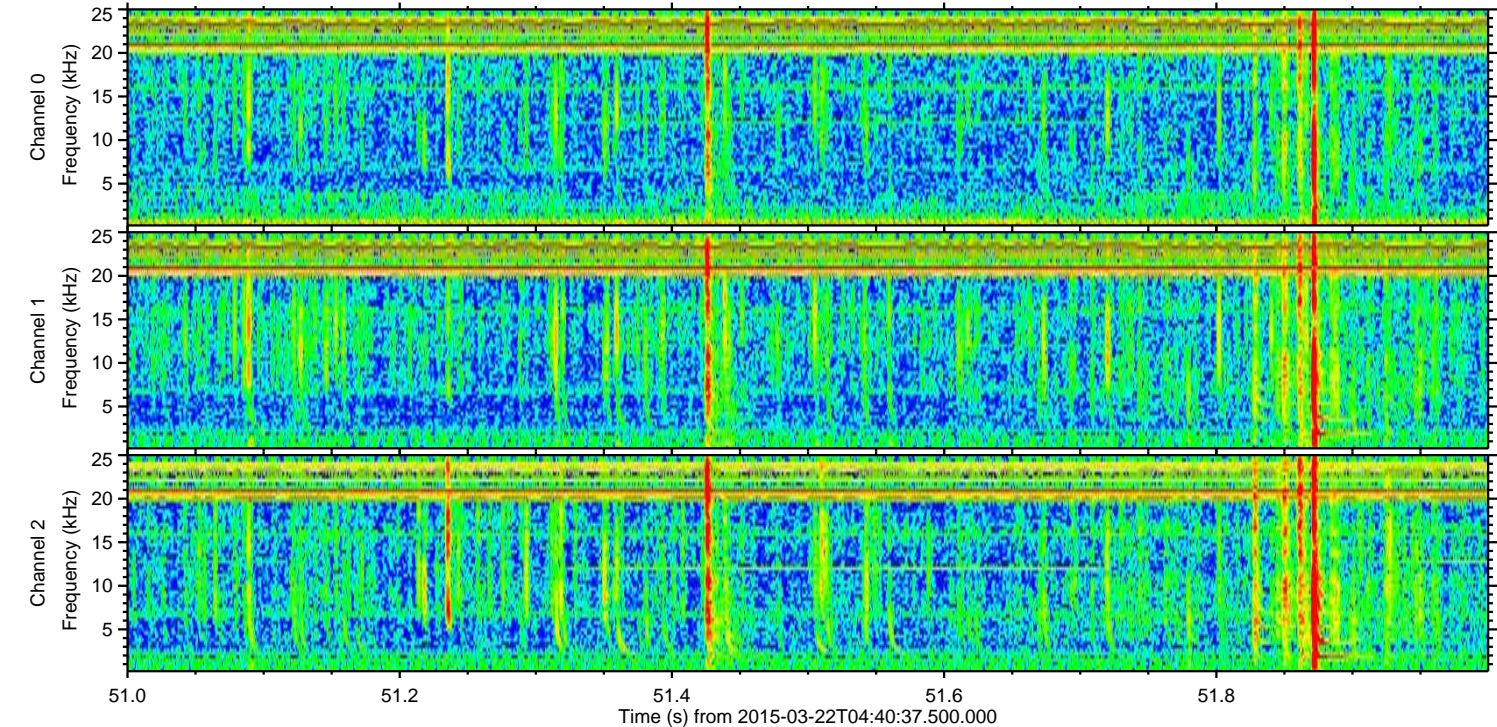
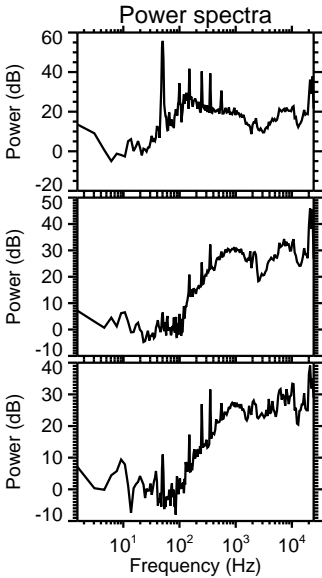
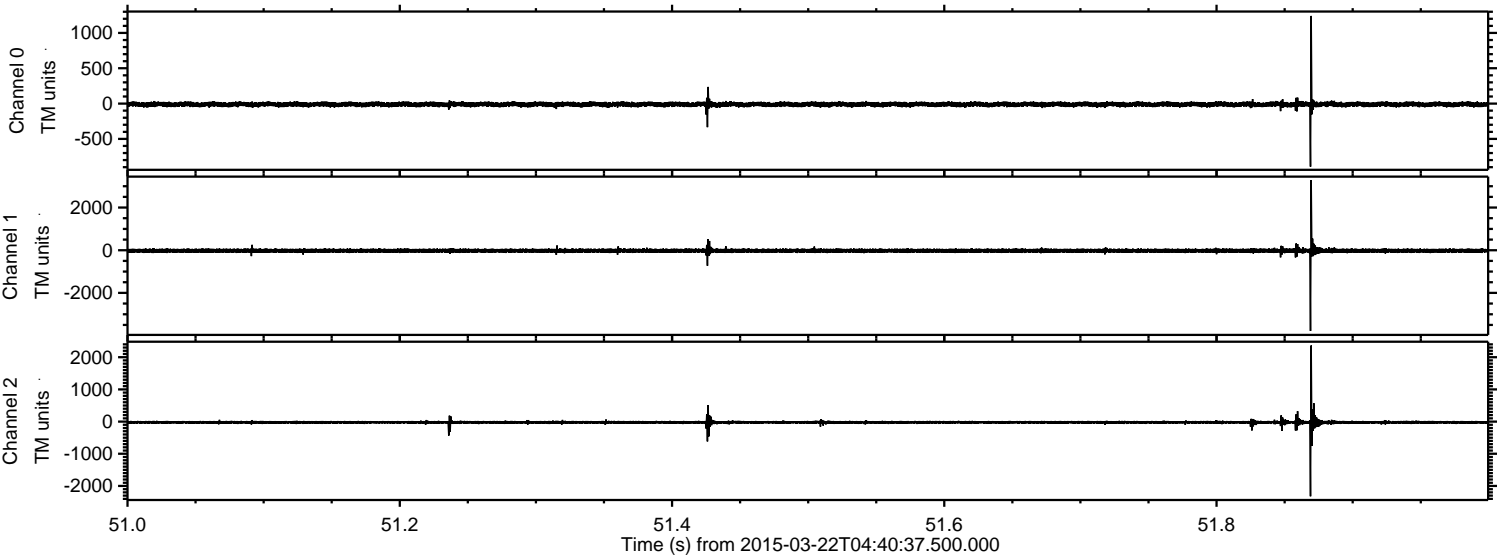



Processed Sun Mar 22 07:42:37 2015 by ELM ver.2012-10-06 from 001\_\_elm20150322\_044036\_\_dat00.bin

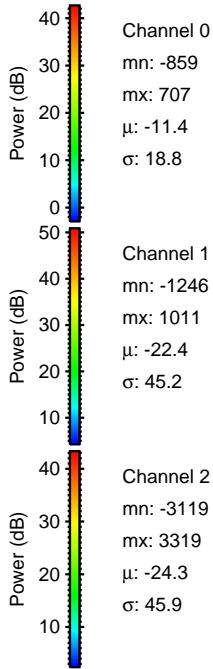
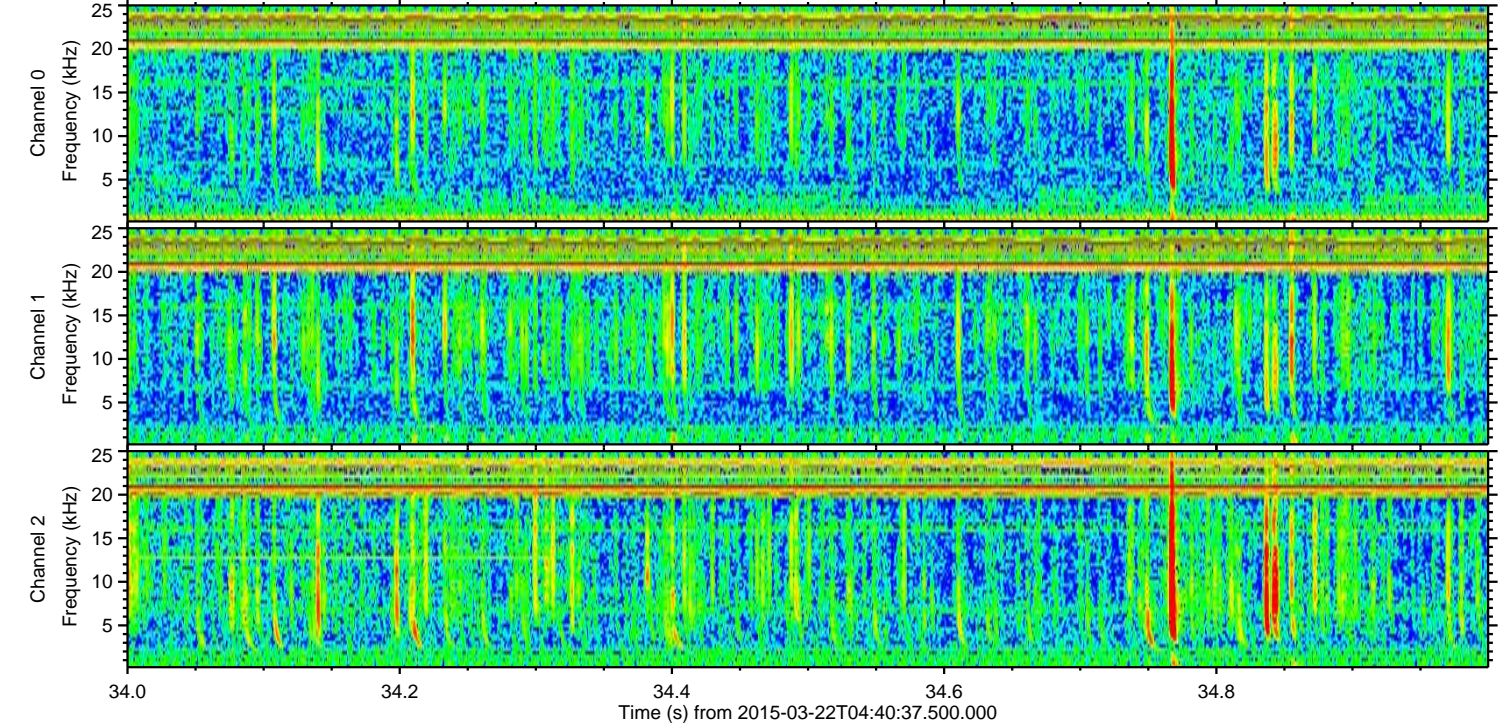
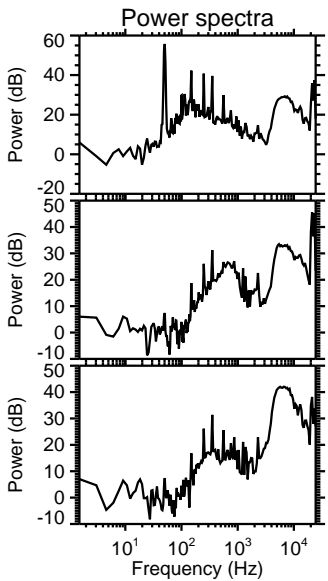
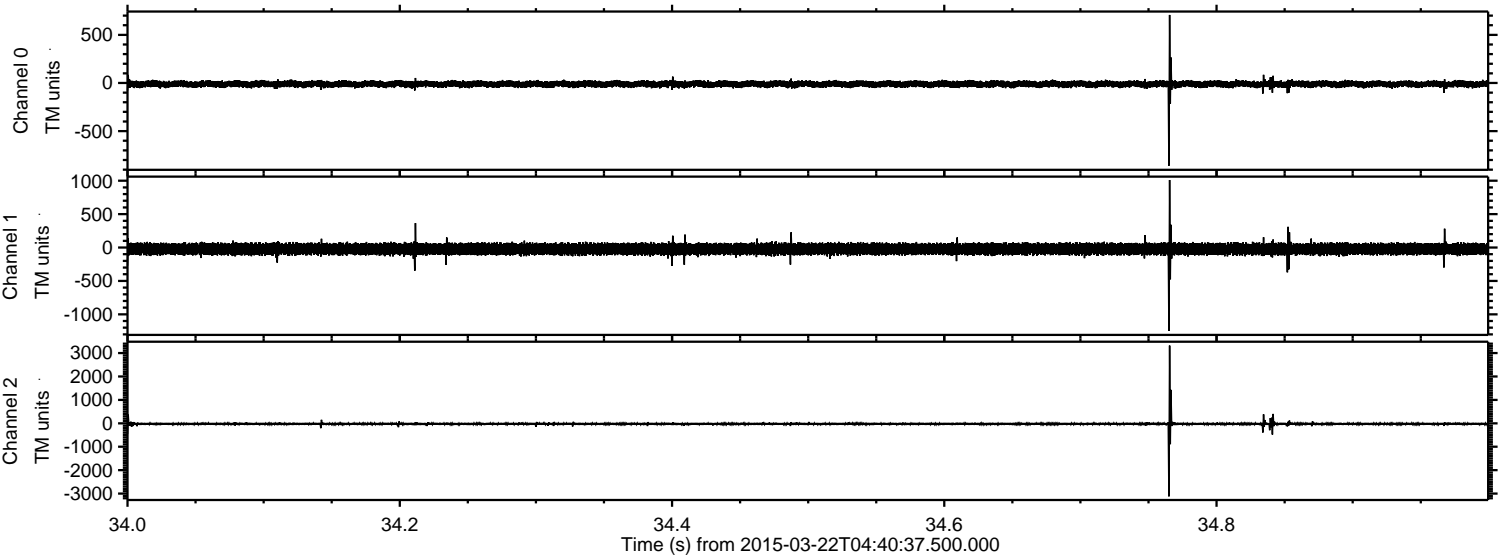



Processed Sun Mar 22 07:42:38 2015 by ELM ver.2012-10-06 from 001\_\_elm20150322\_044036\_\_dat00.bin

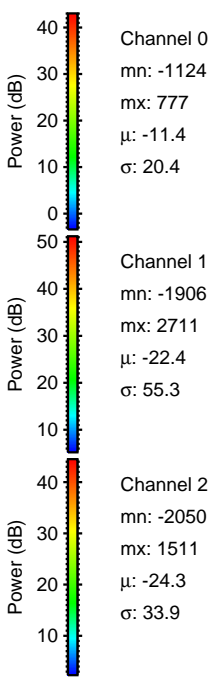
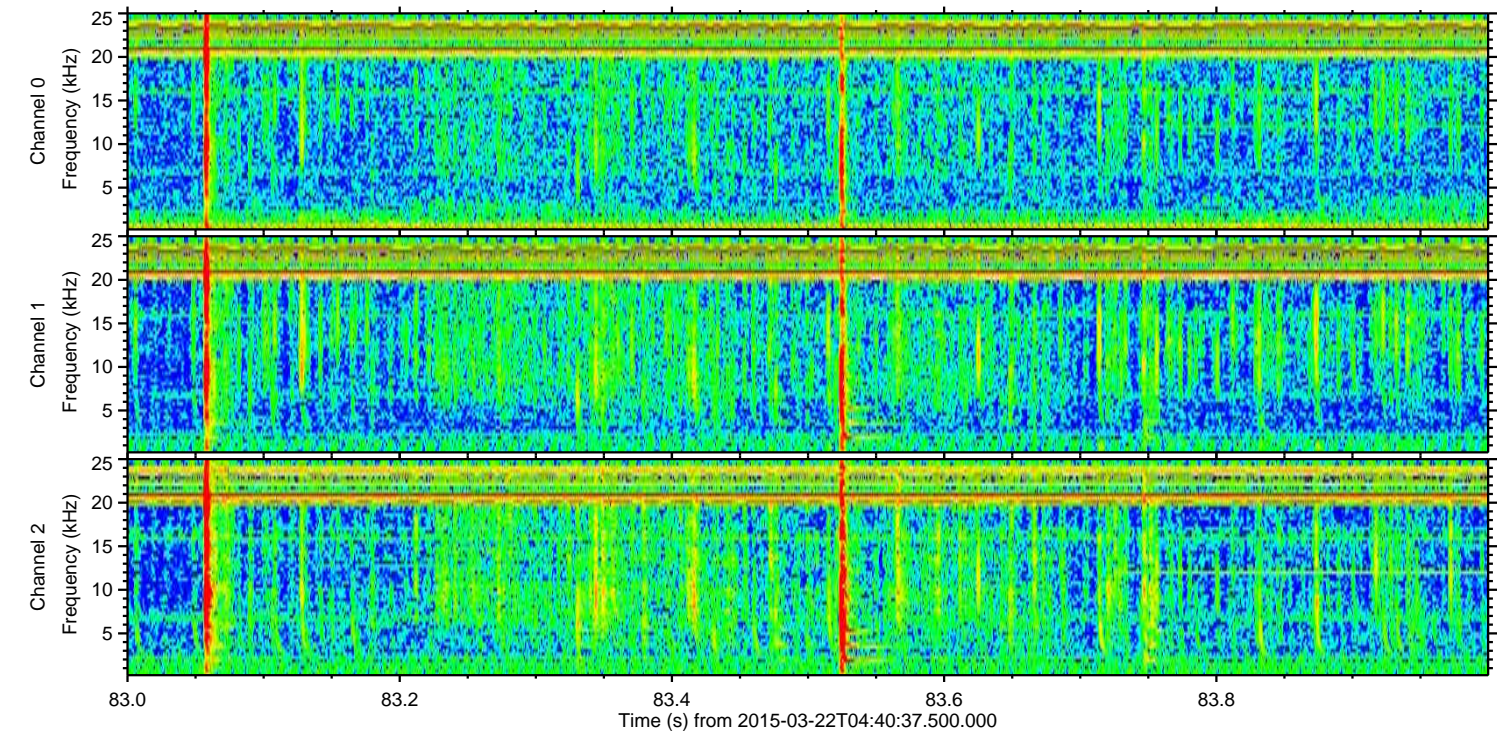
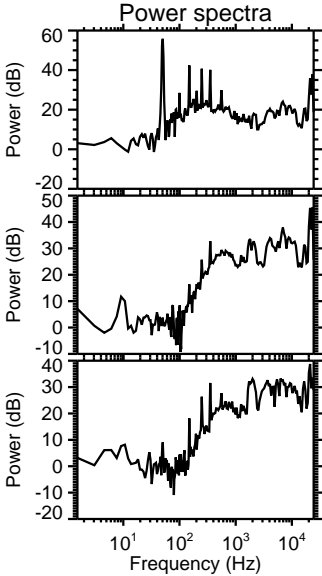
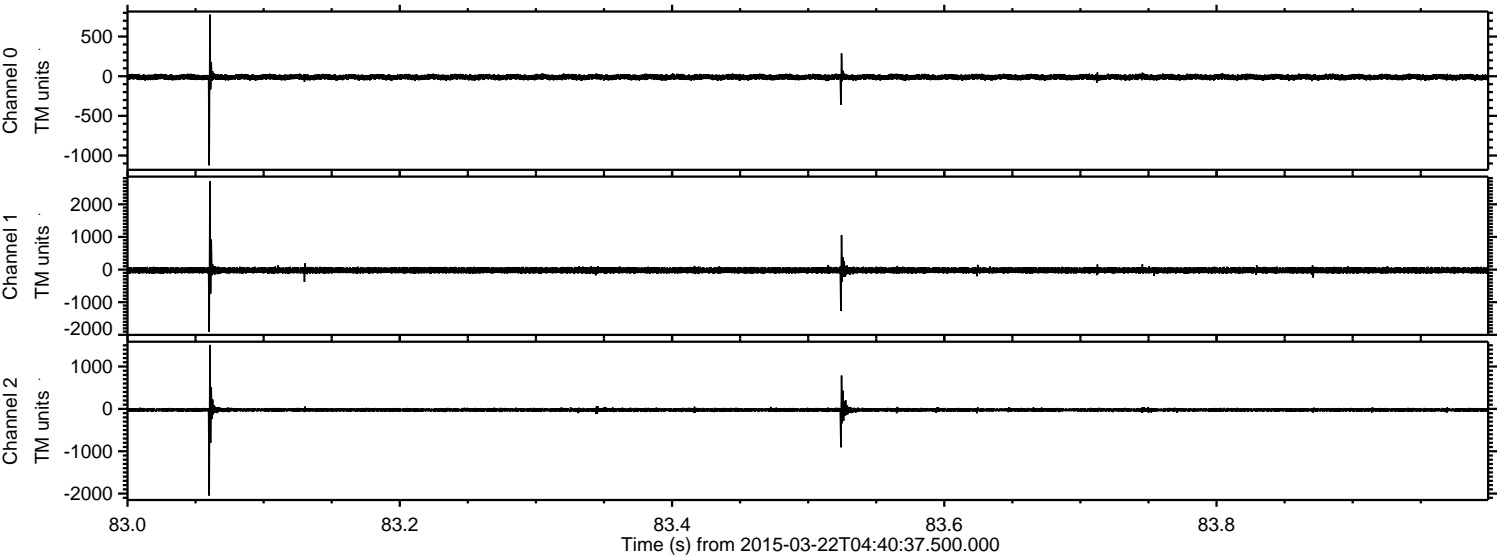



Processed Sun Mar 22 07:42:39 2015 by ELM ver.2012-10-06 from 001\_\_elm20150322\_044036\_\_dat00.bin

