

# ELMAVAN 3D WAVEFORMS (Measured data sampled at 50 kHz) 49808 packets of 144 samples from 2015-03-22T04:15:36.650.000.

Processed Sun Mar 22 07:35:34 2015 by ELM ver.2012-10-06 from 001\_\_elm20150322\_041535\_\_dat00.bin

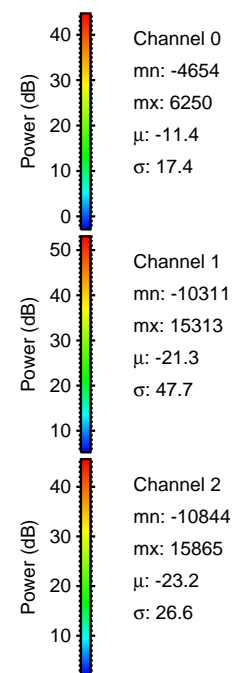

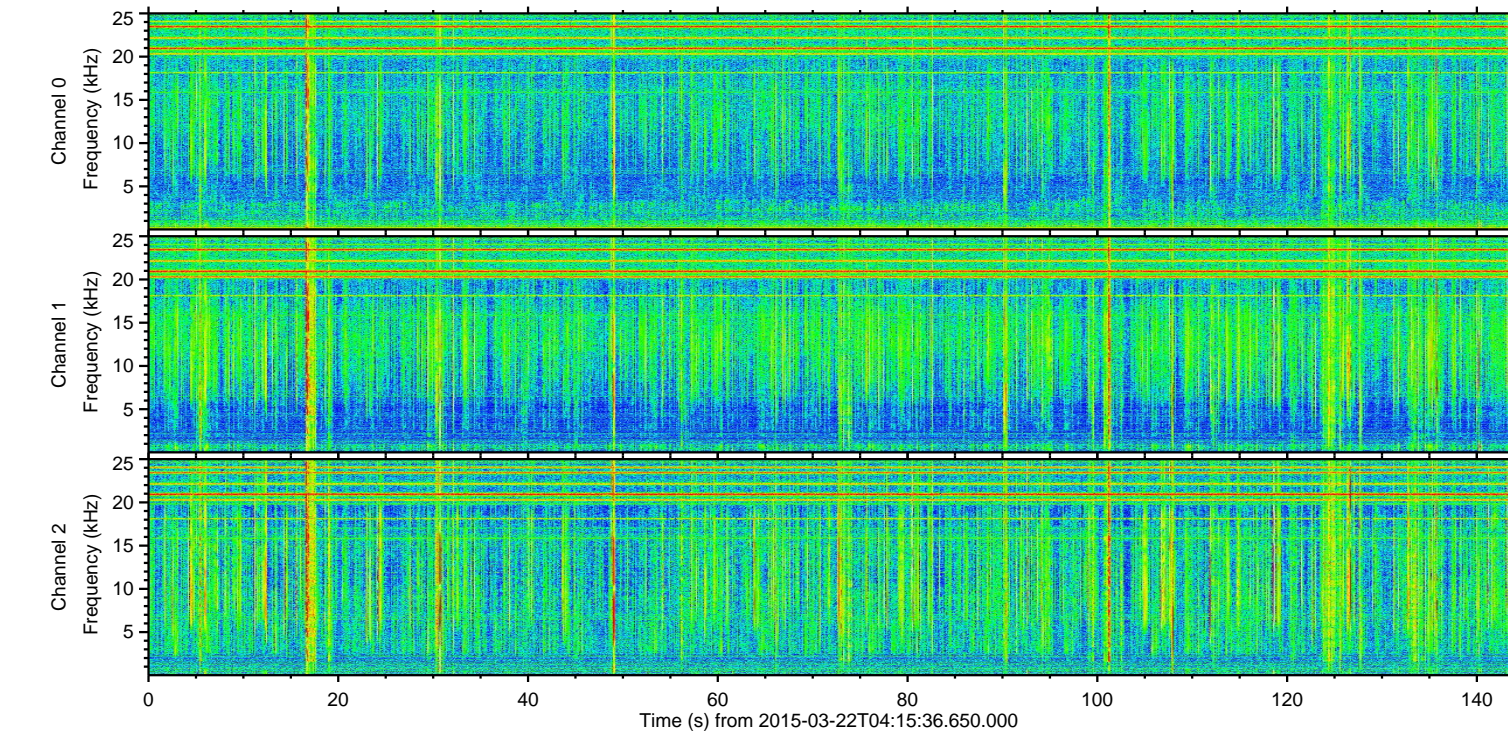
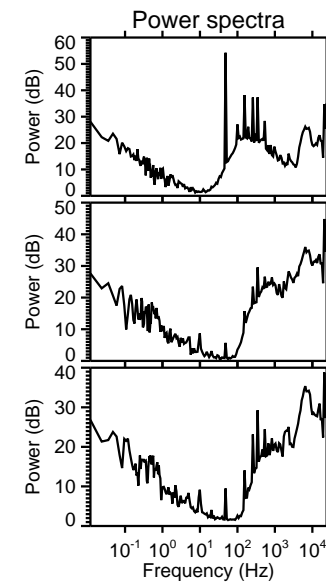
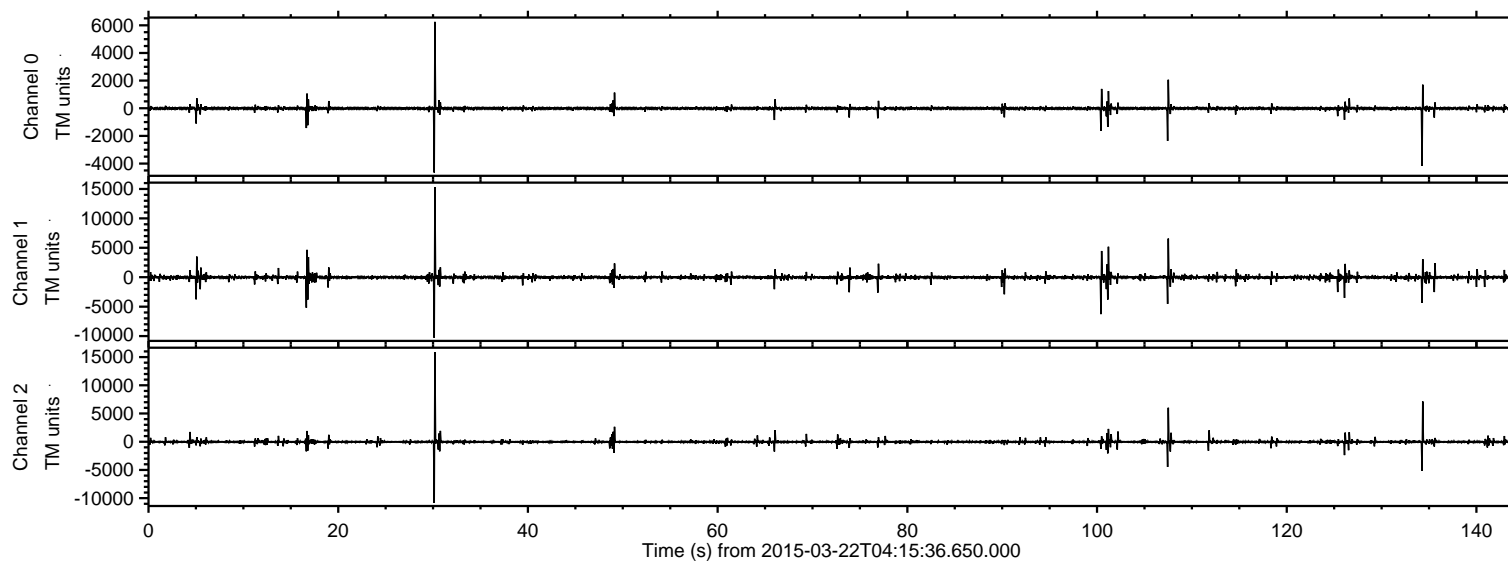

Processed Sun Mar 22 07:35:46 2015 by ELM ver.2012-10-06 from 001\_\_elm20150322\_041535\_\_dat00.bin

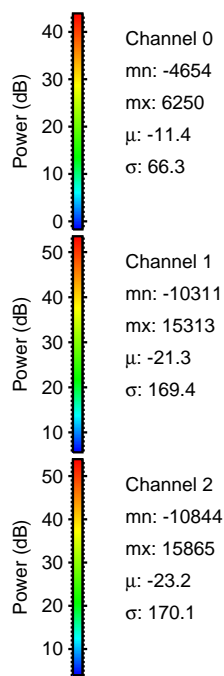
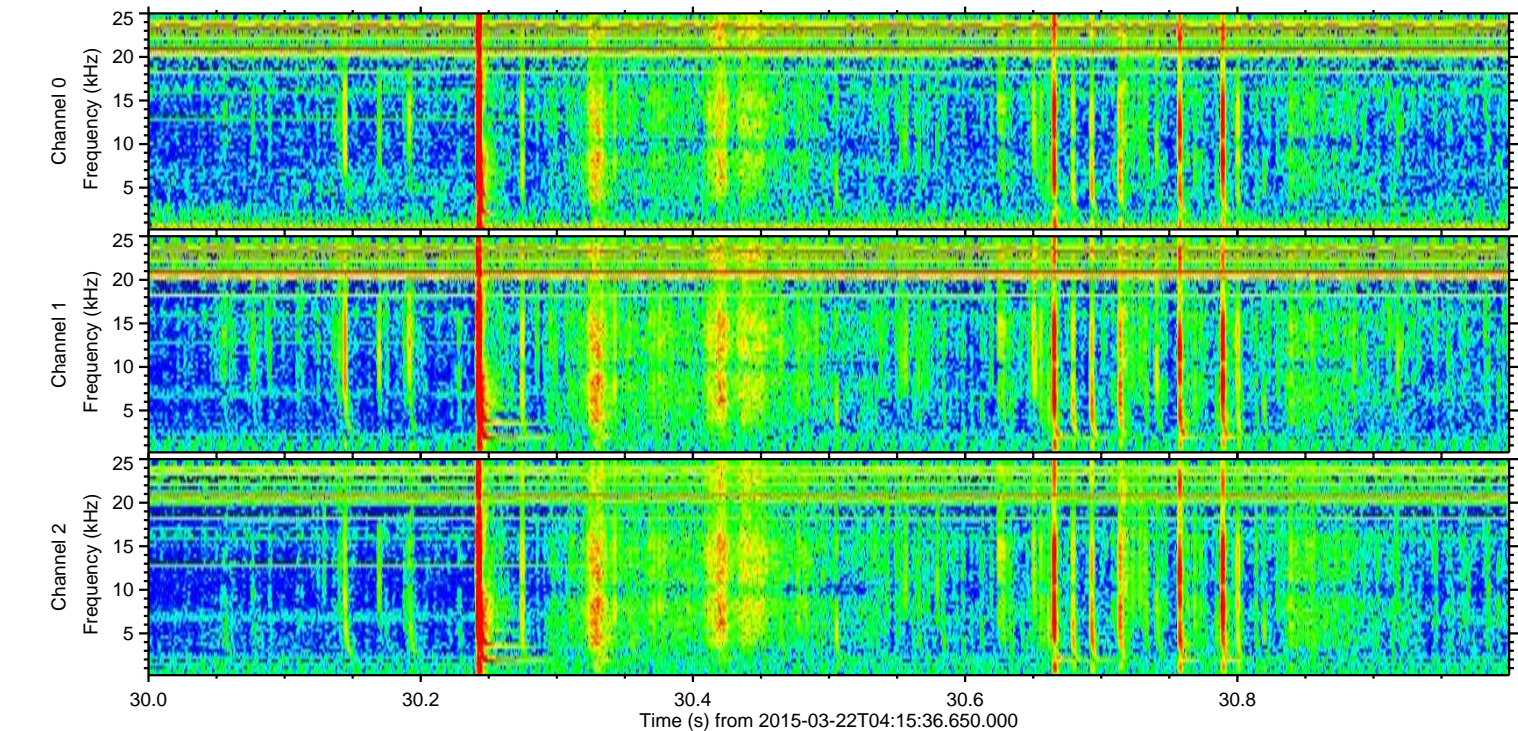
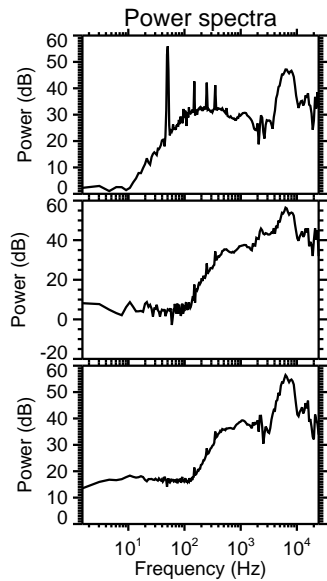
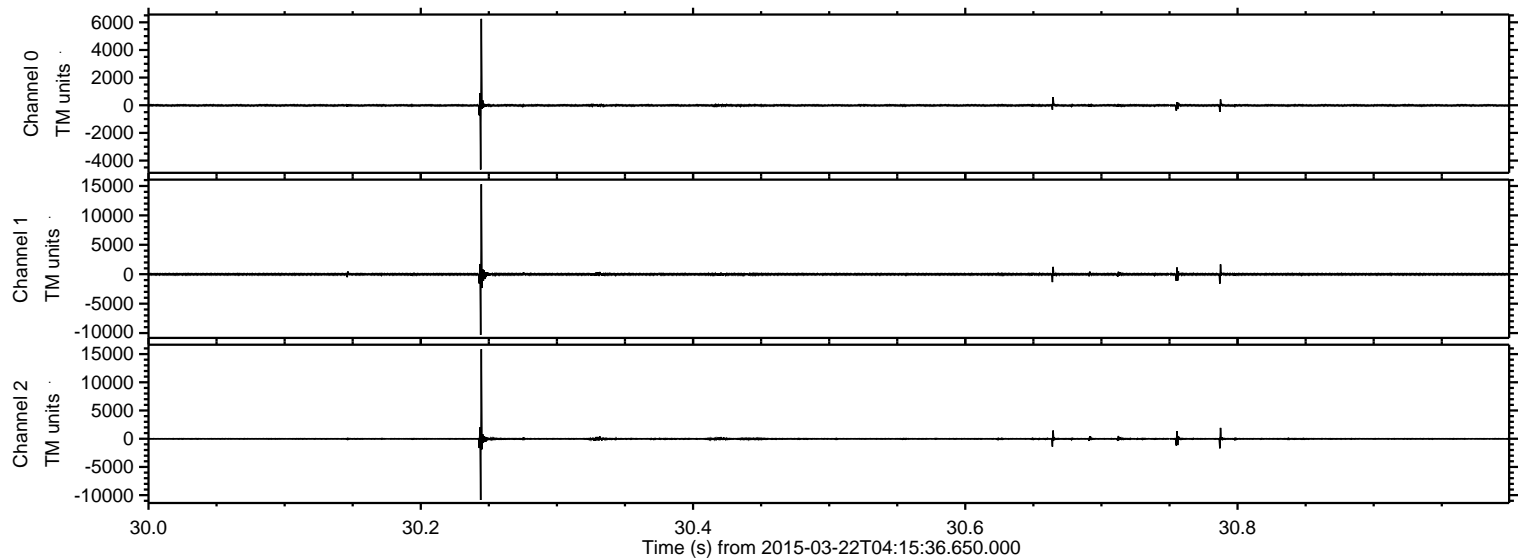



ELMAVAN 3D WAVEFORMS (Measured data sampled at 50 kHz) 49808 packets of 144 samples from 2015-03-22T04:15:36.650.000. Part 135/144

Processed Sun Mar 22 07:35:47 2015 by ELM ver.2012-10-06 from 001\_\_elm20150322\_041535\_\_dat00.bin

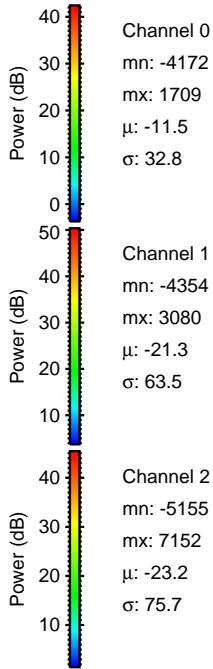
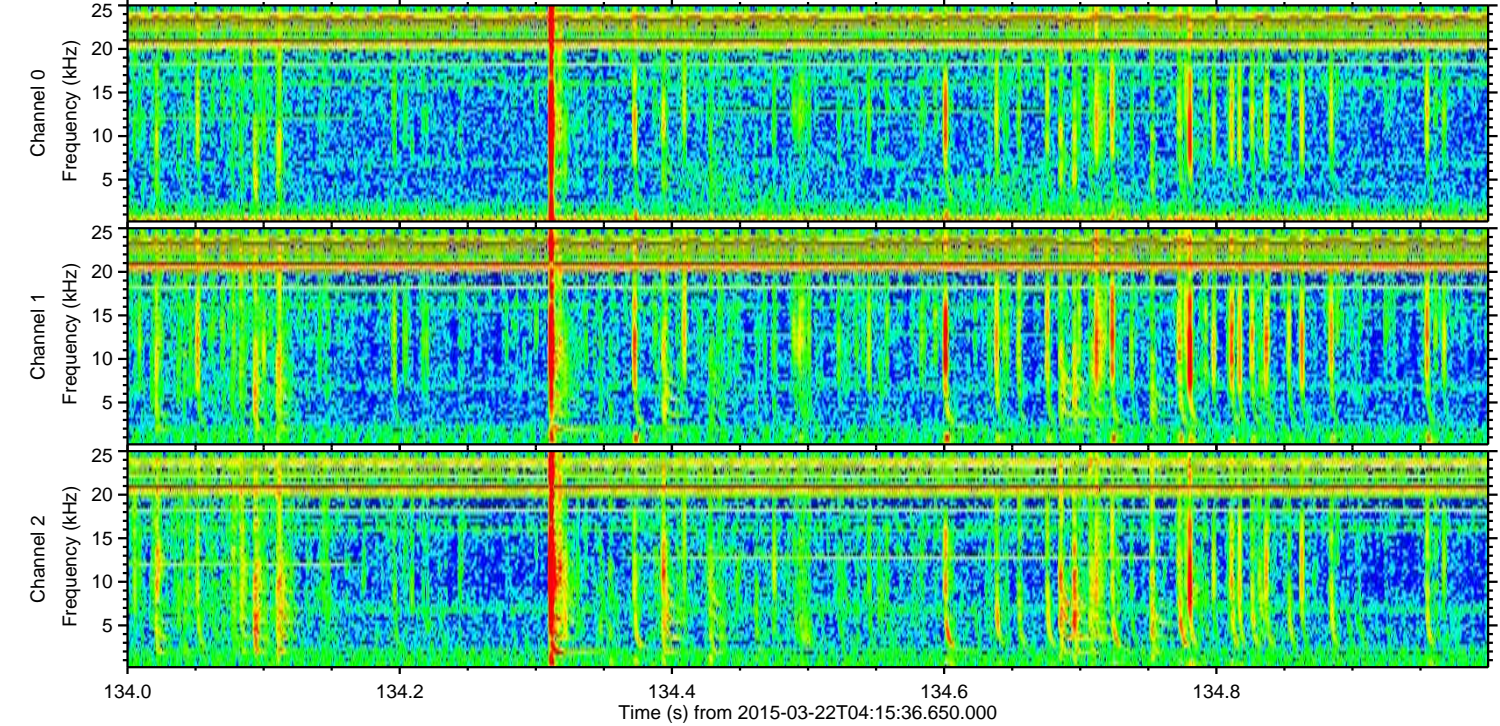
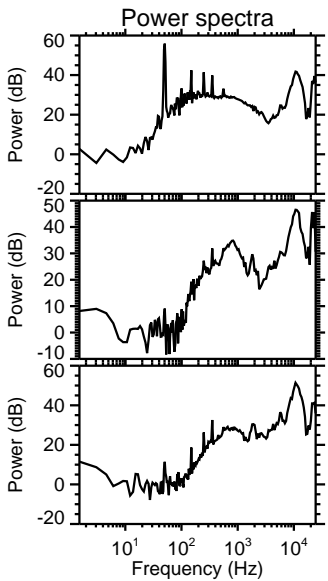
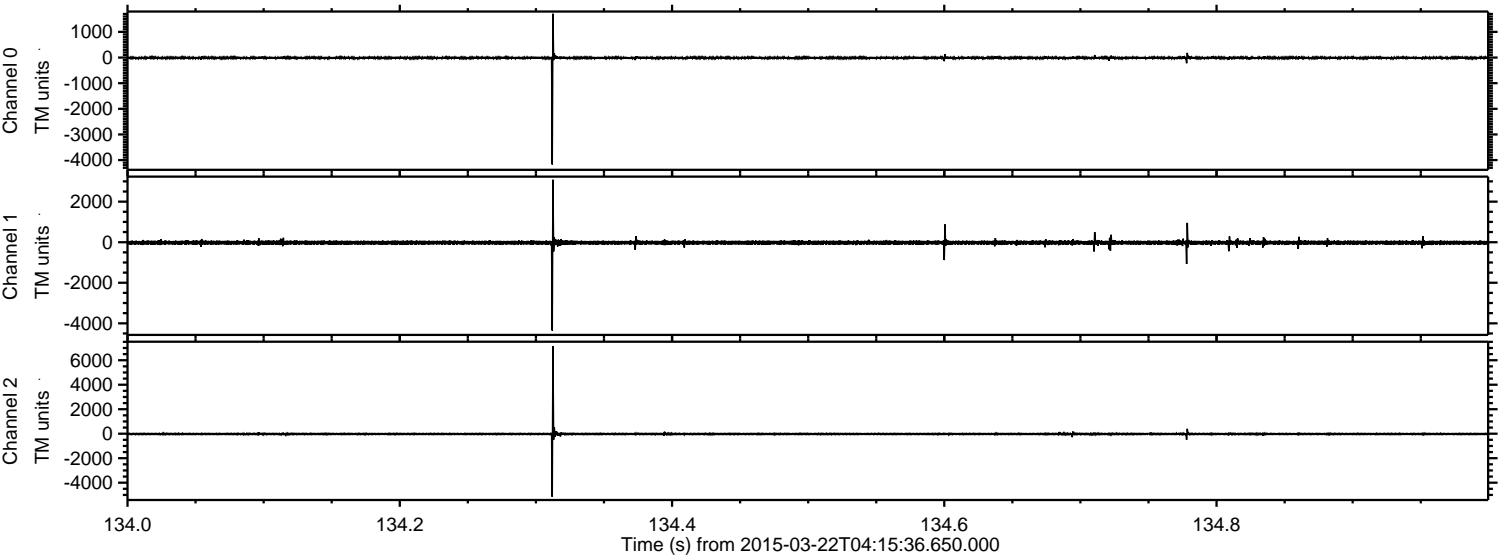



ELMAVAN 3D WAVEFORMS (Measured data sampled at 50 kHz) 49808 packets of 144 samples from 2015-03-22T04:15:36.650.000. Part 108/144

Processed Sun Mar 22 07:35:48 2015 by ELM ver.2012-10-06 from 001\_\_elm20150322\_041535\_\_dat00.bin

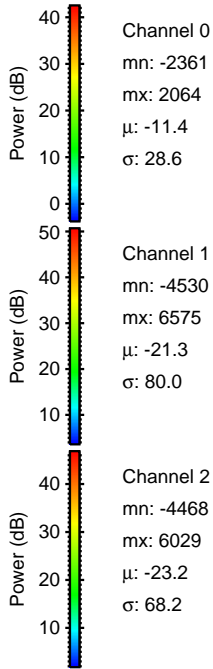
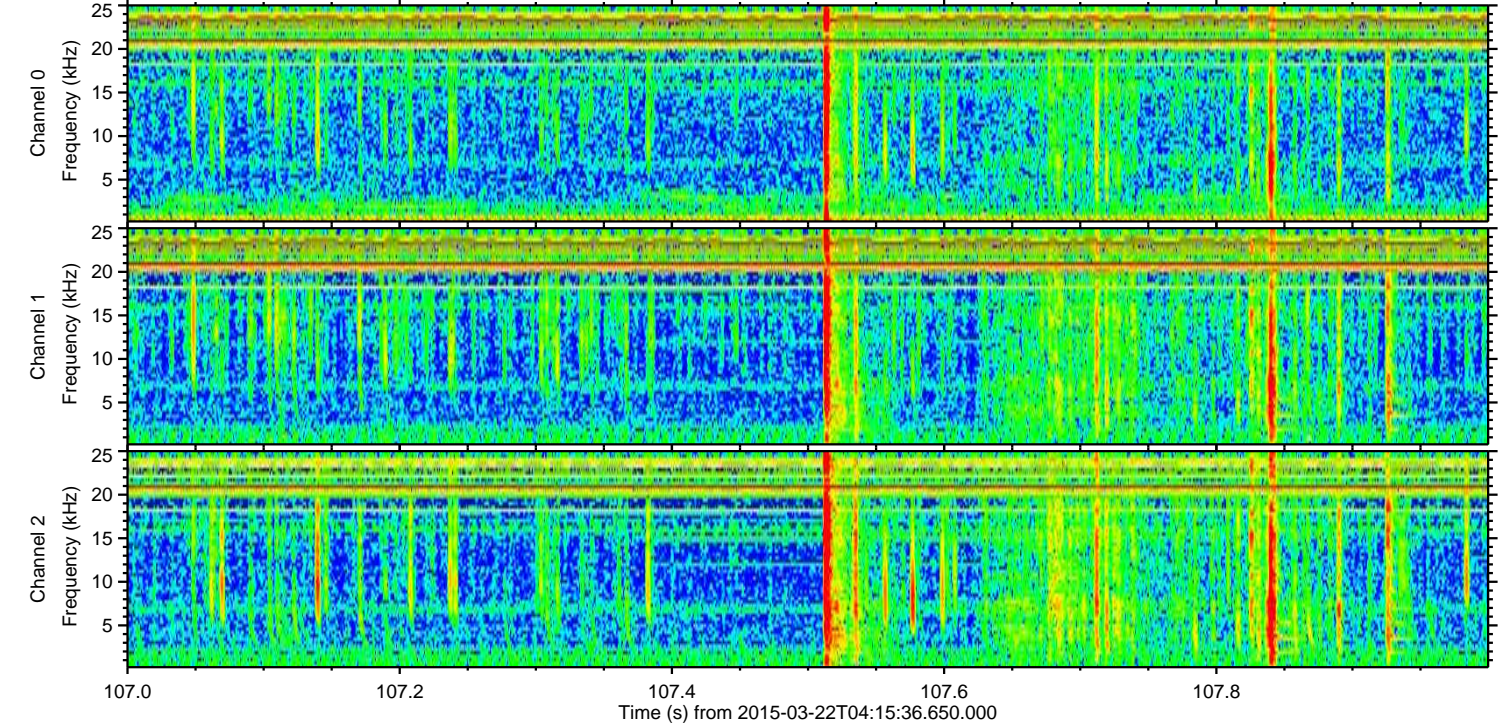
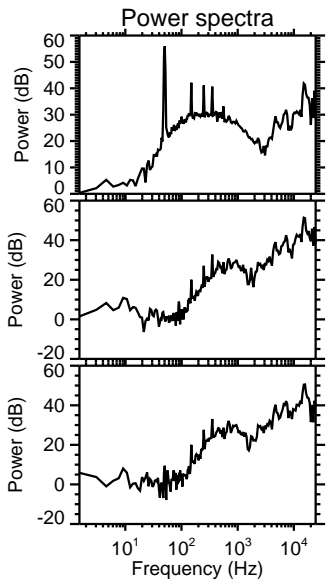
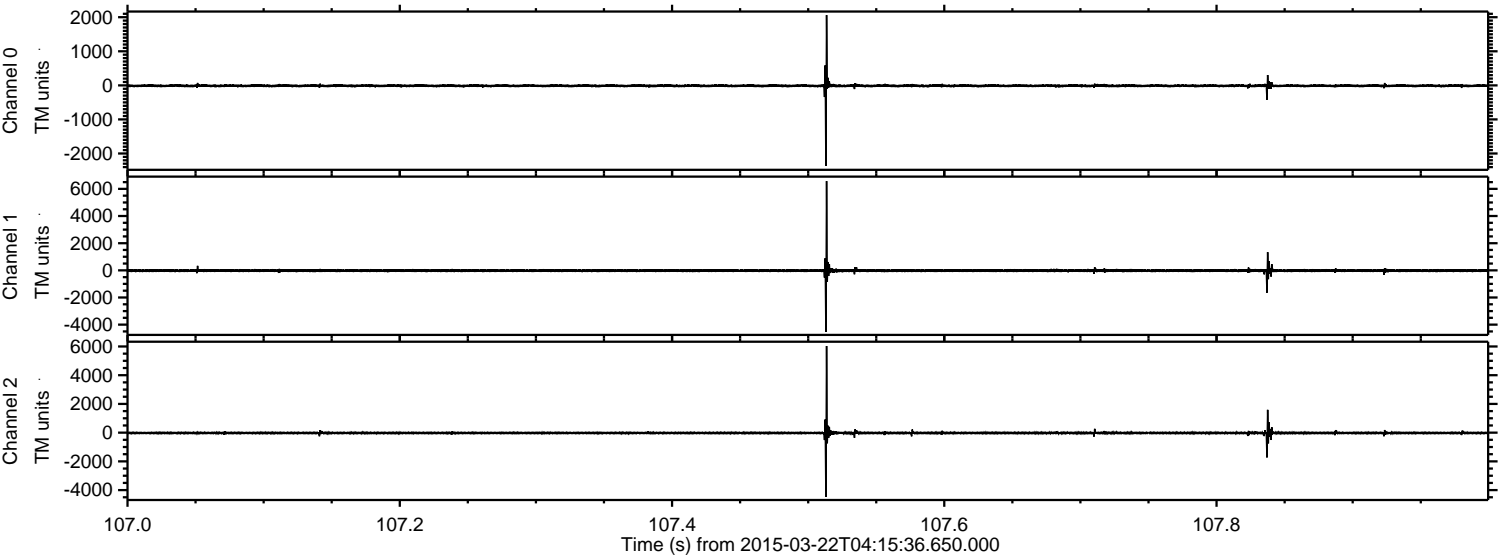



ELMAVAN 3D WAVEFORMS (Measured data sampled at 50 kHz) 49808 packets of 144 samples from 2015-03-22T04:15:36.650.000. Part 101/144

Processed Sun Mar 22 07:35:49 2015 by ELM ver.2012-10-06 from 001\_\_elm20150322\_041535\_\_dat00.bin

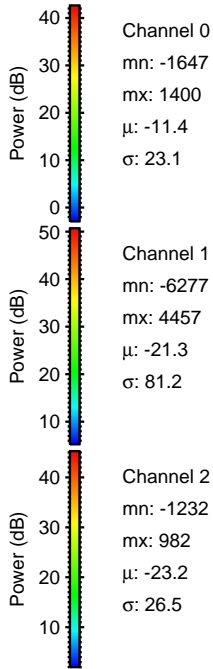
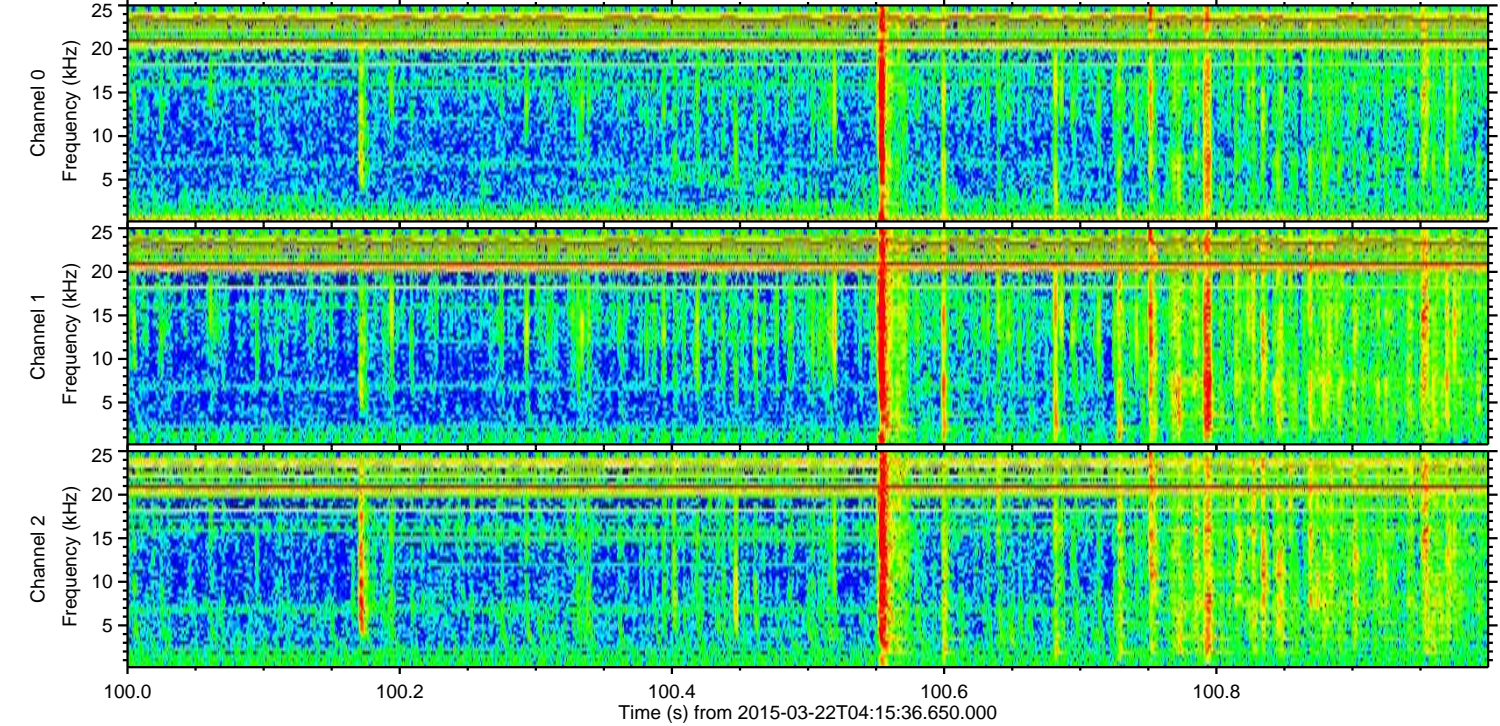
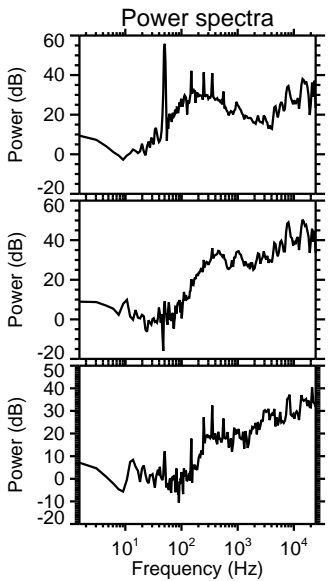
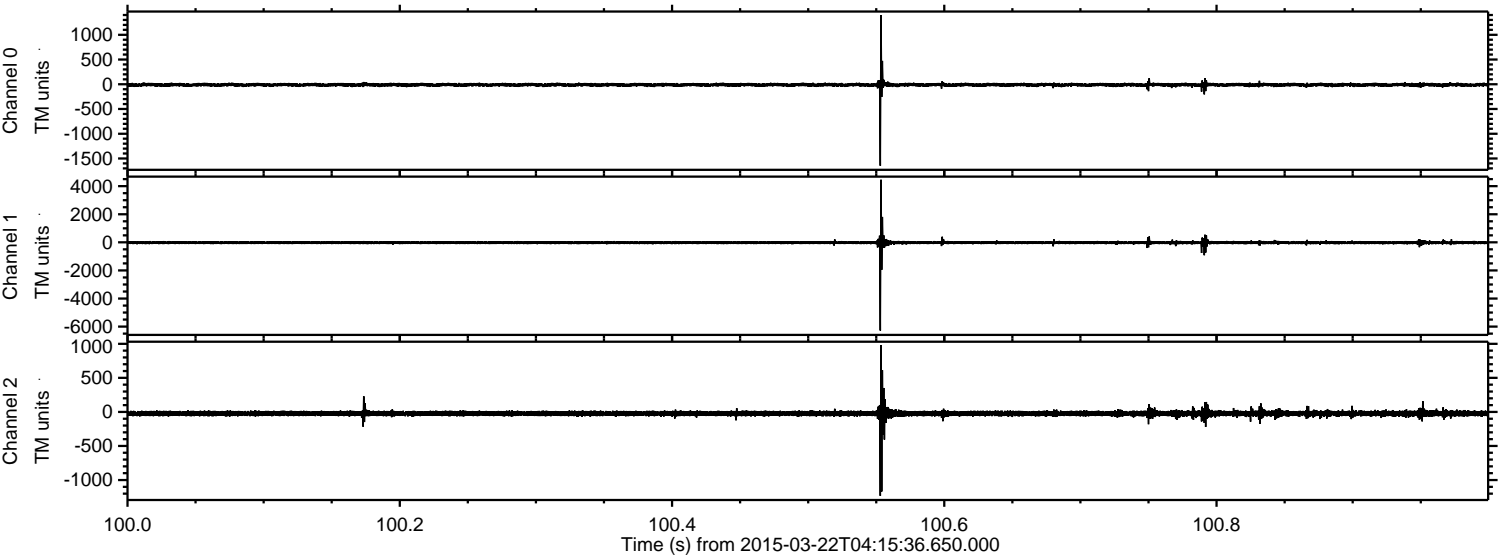



ELMAVAN 3D WAVEFORMS (Measured data sampled at 50 kHz) 49808 packets of 144 samples from 2015-03-22T04:15:36.650.000. Part 17/144

Processed Sun Mar 22 07:35:49 2015 by ELM ver.2012-10-06 from 001\_\_elm20150322\_041535\_\_dat00.bin

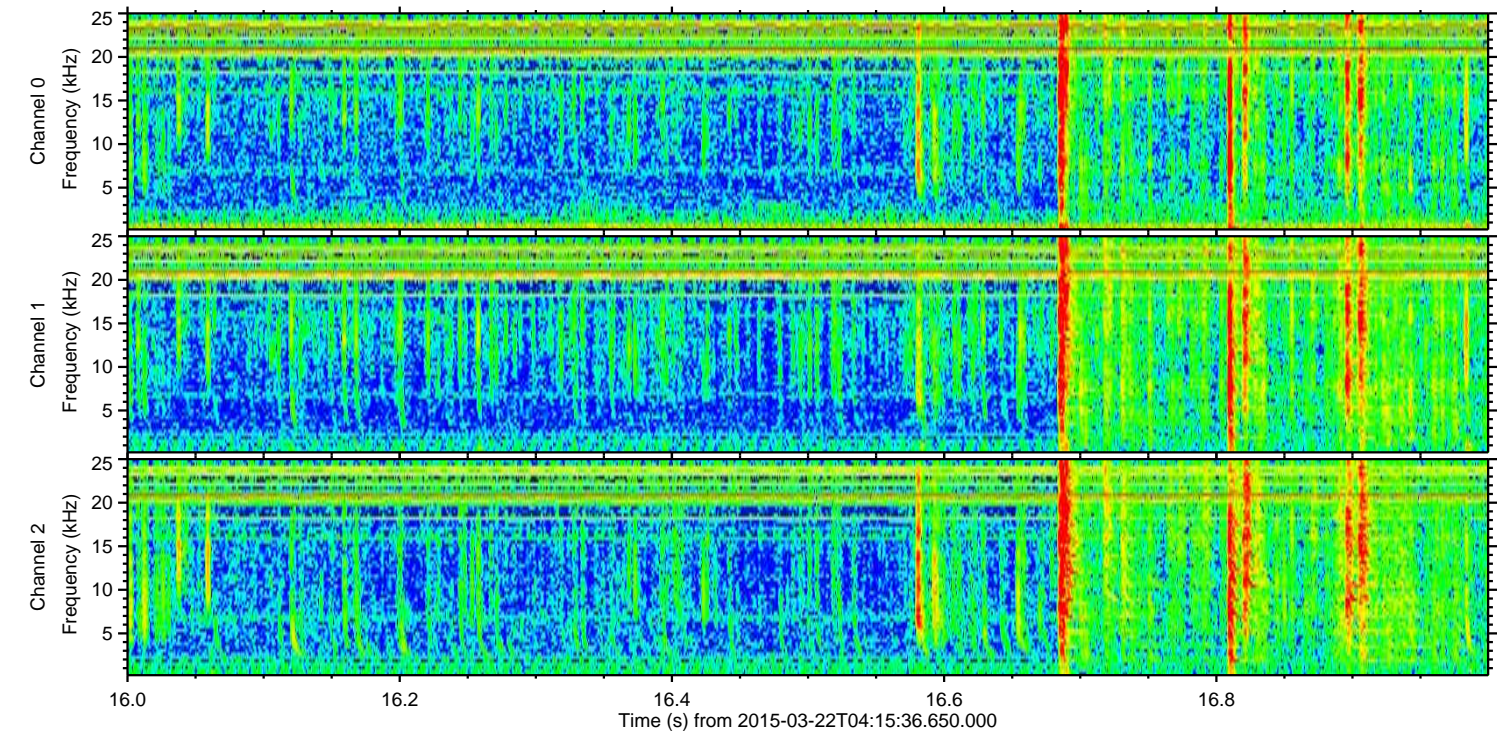
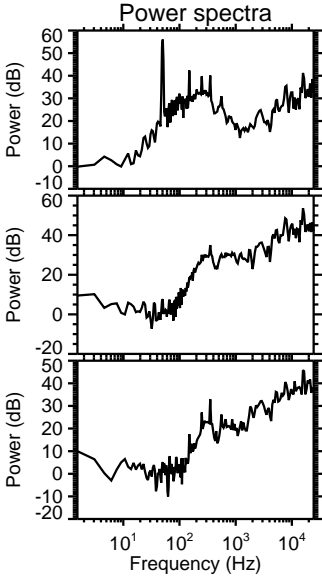
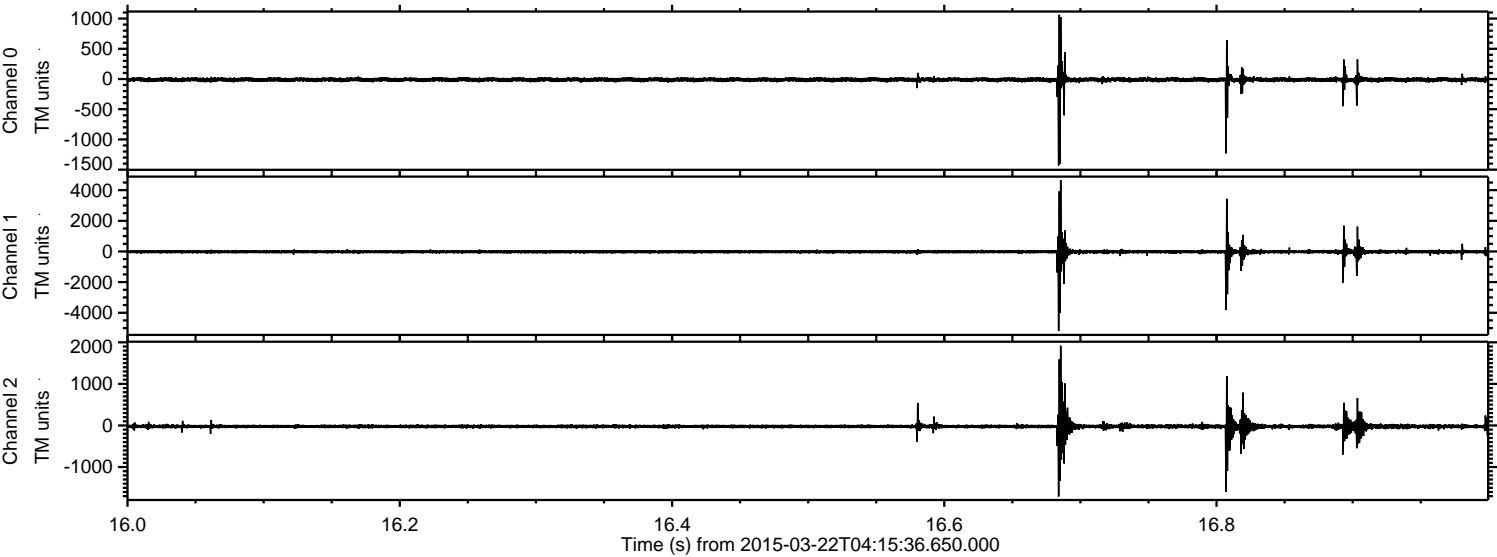



ELMAVAN 3D WAVEFORMS (Measured data sampled at 50 kHz) 49808 packets of 144 samples from 2015-03-22T04:15:36.650.000. Part 102/144

Processed Sun Mar 22 07:35:50 2015 by ELM ver.2012-10-06 from 001\_\_elm20150322\_041535\_\_dat00.bin

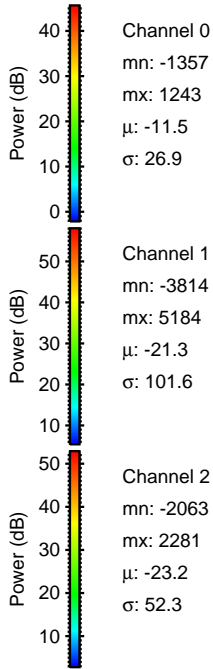
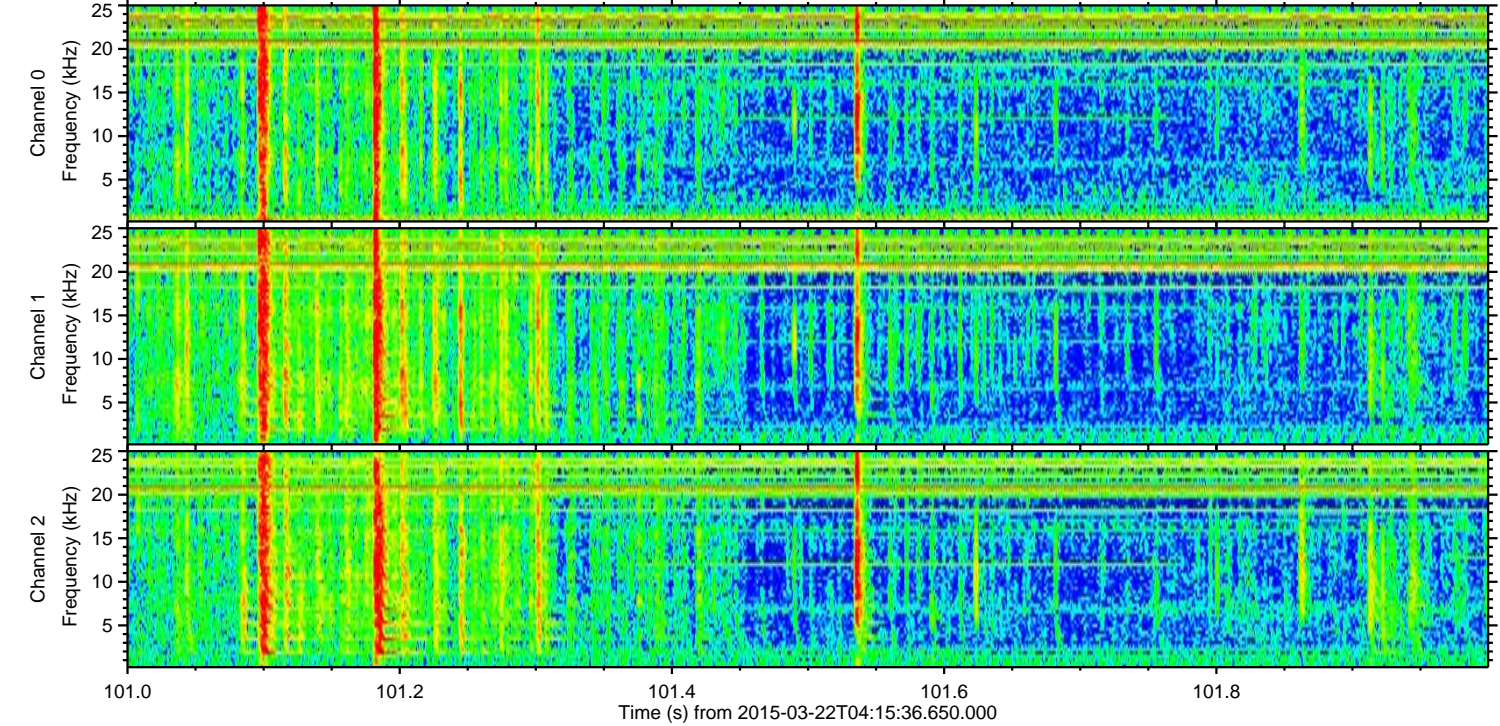
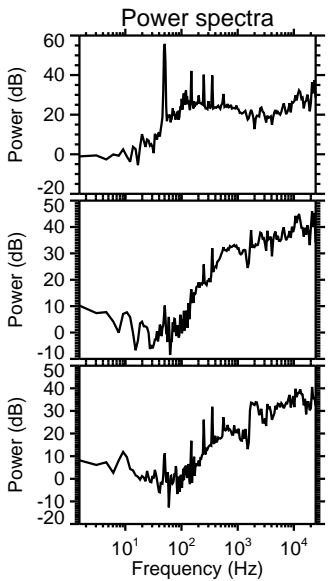
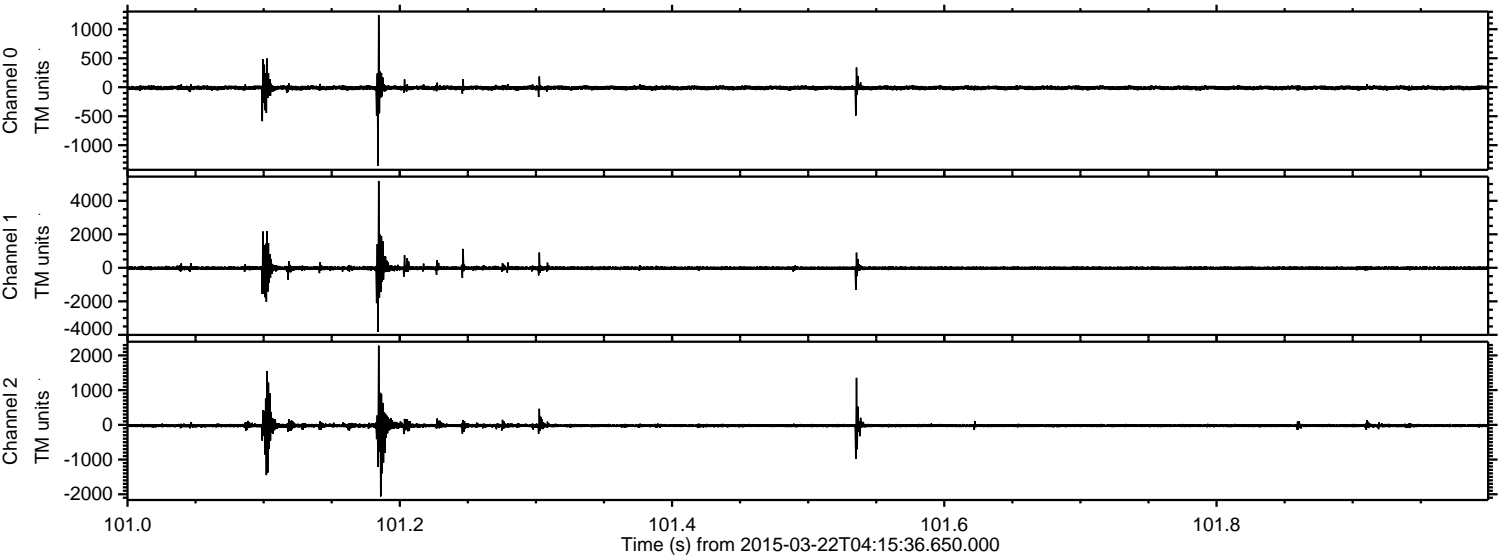

Channel 0  
mn: -1357  
mx: 1243  
 $\mu$ : -11.5  
 $\sigma$ : 26.9

Channel 1  
mn: -3814  
mx: 5184  
 $\mu$ : -21.3  
 $\sigma$ : 101.6

Channel 2  
mn: -2063  
mx: 2281  
 $\mu$ : -23.2  
 $\sigma$ : 52.3



Processed Sun Mar 22 07:35:51 2015 by ELM ver.2012-10-06 from 001\_\_elm20150322\_041535\_\_dat00.bin

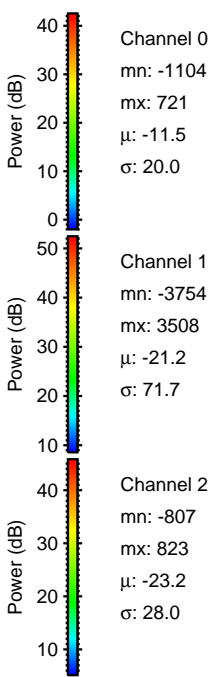
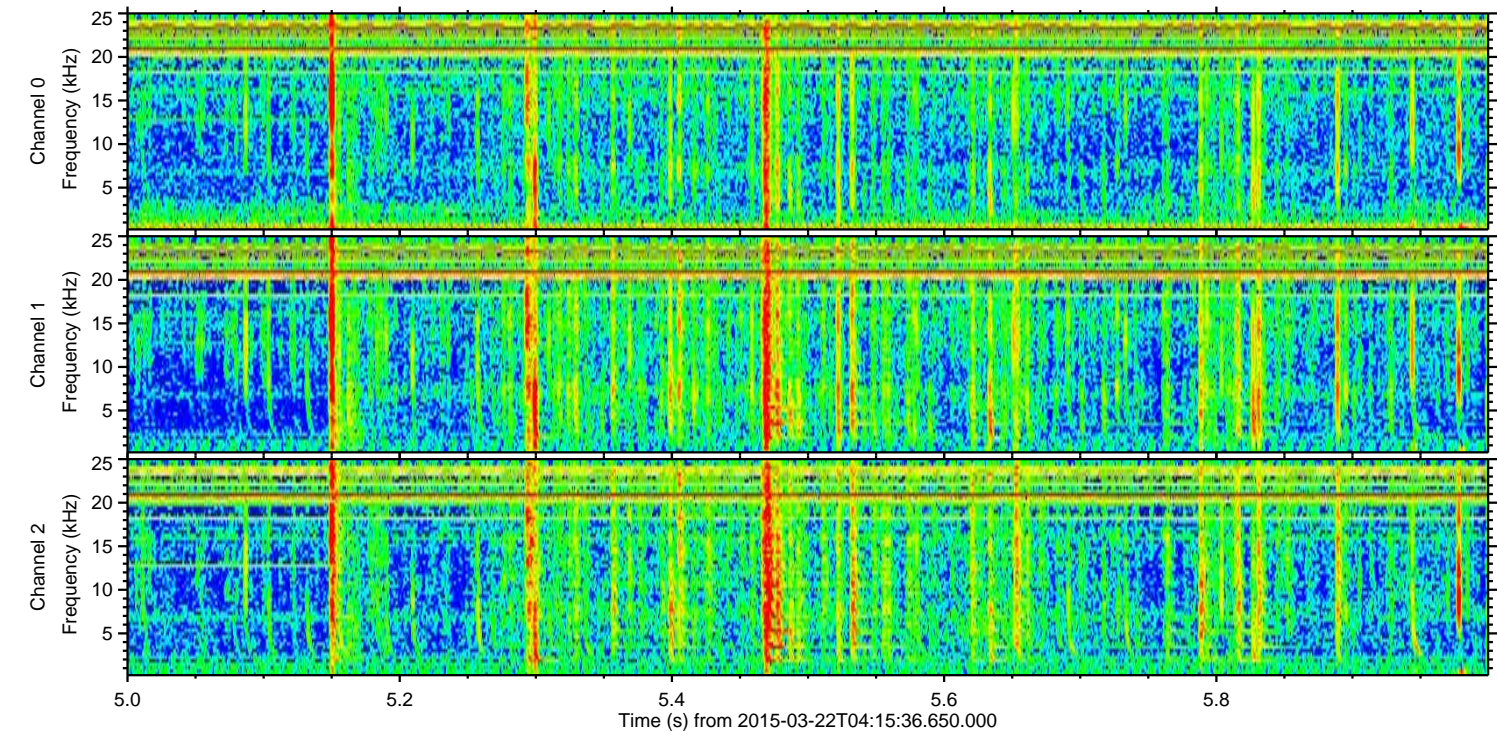
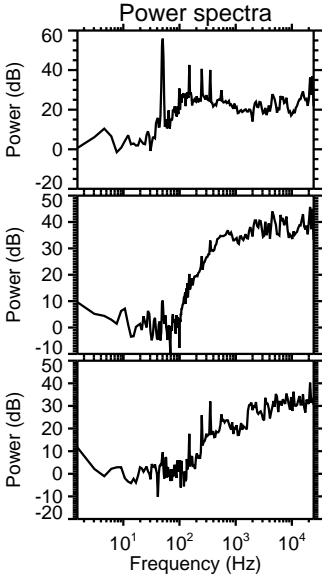
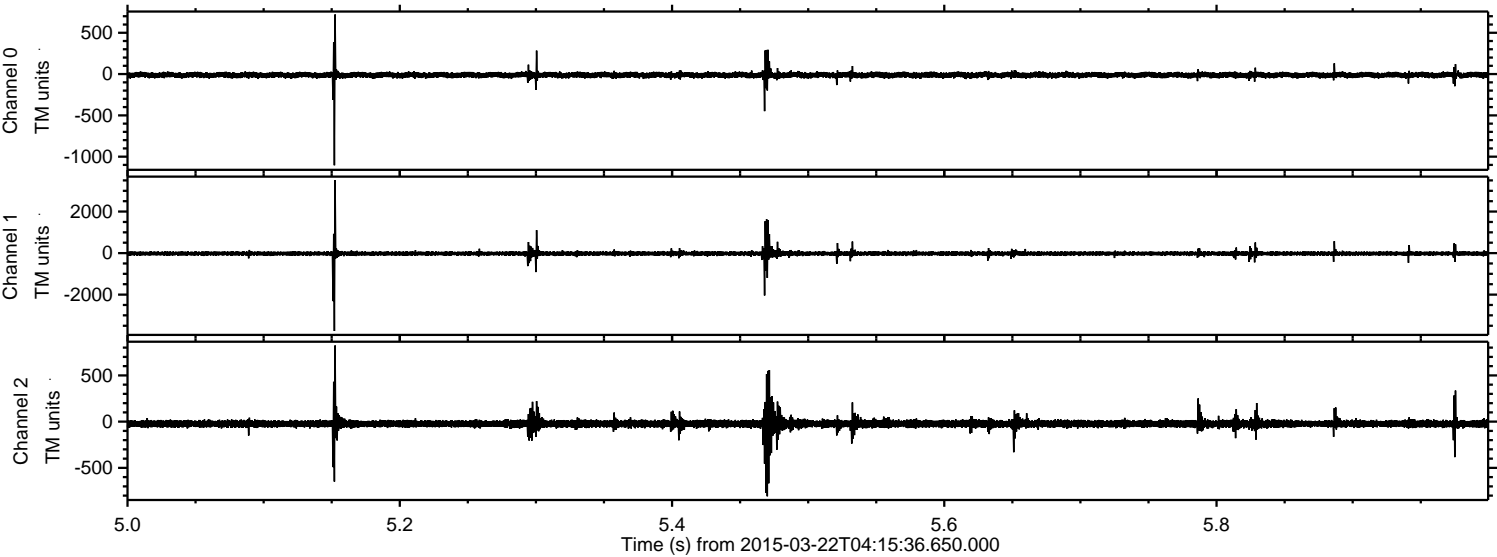



Processed Sun Mar 22 07:35:52 2015 by ELM ver.2012-10-06 from 001\_\_elm20150322\_041535\_\_dat00.bin

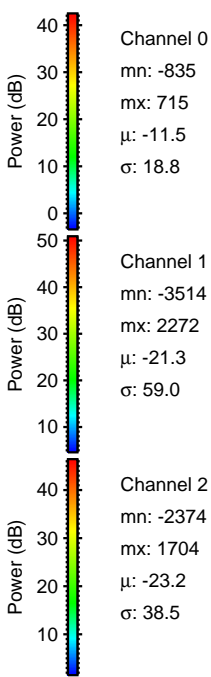
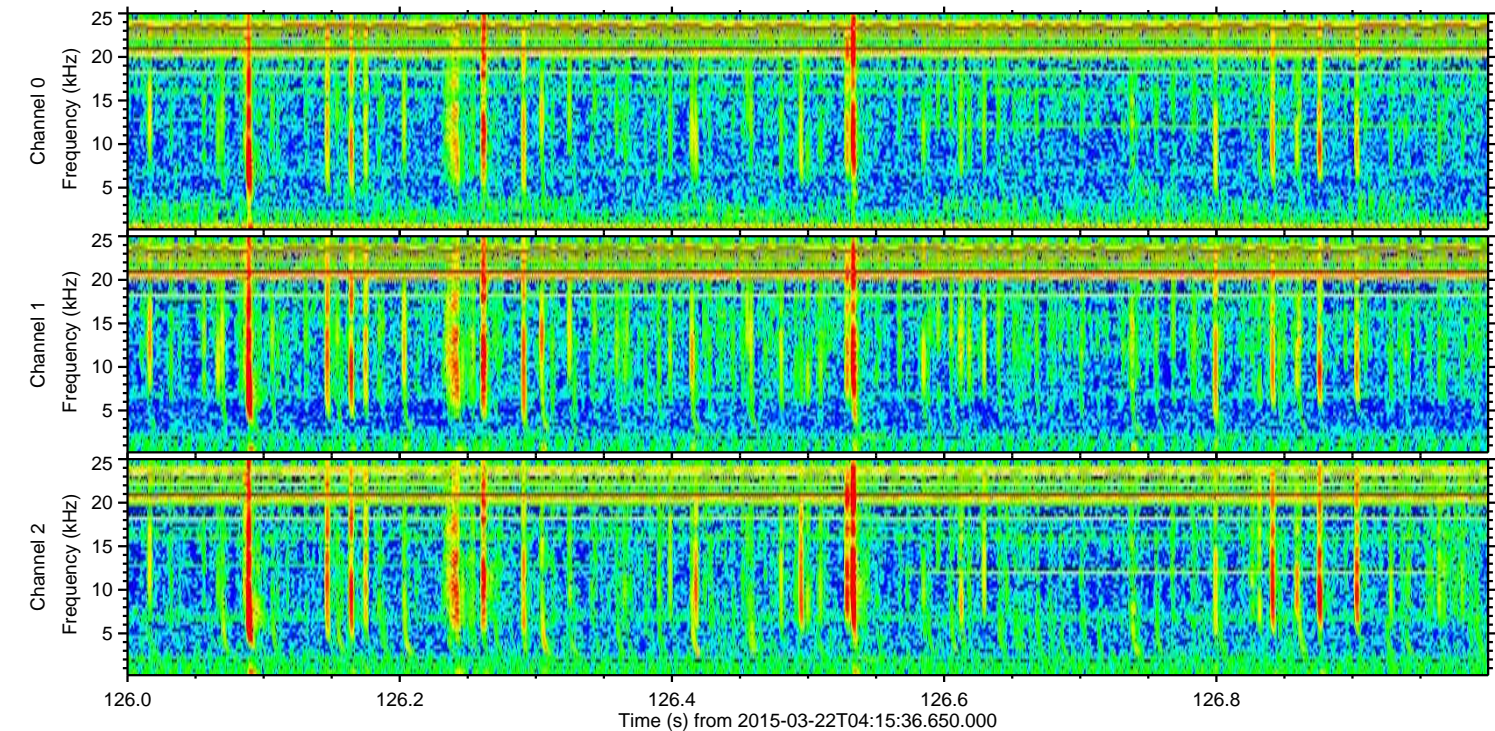
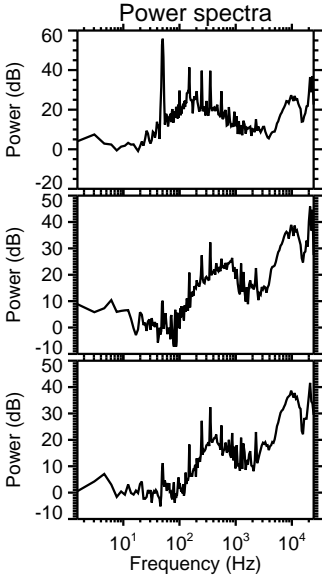
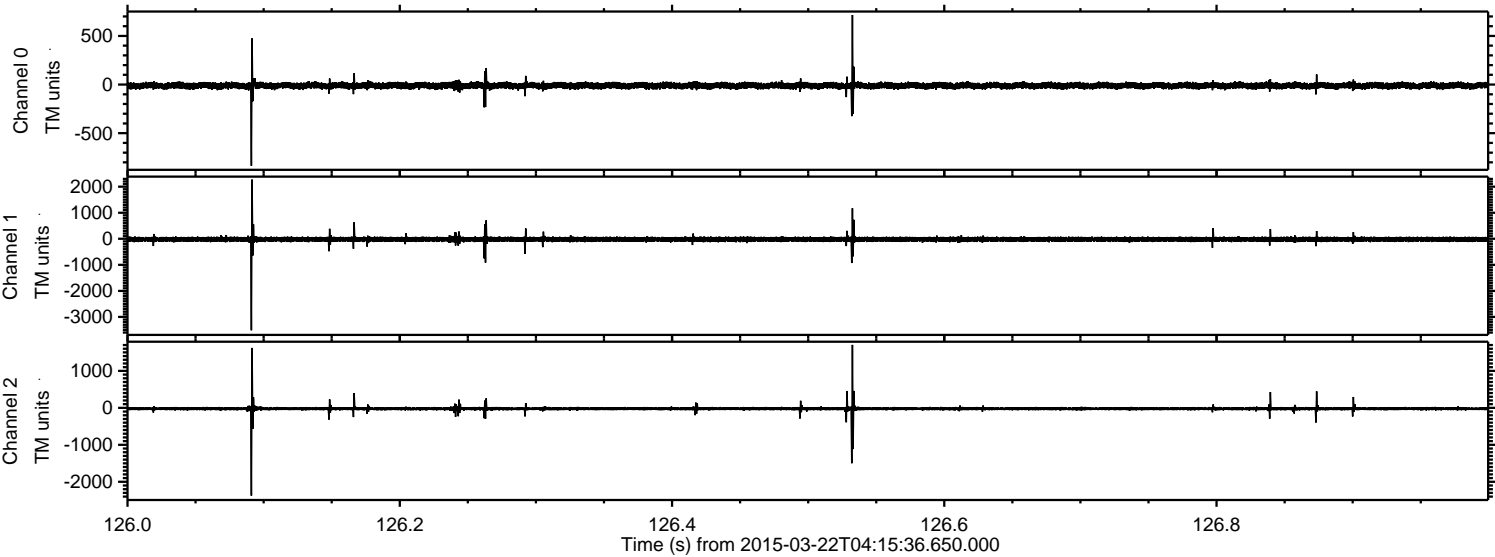



Processed Sun Mar 22 07:35:53 2015 by ELM ver.2012-10-06 from 001\_\_elm20150322\_041535\_\_dat00.bin

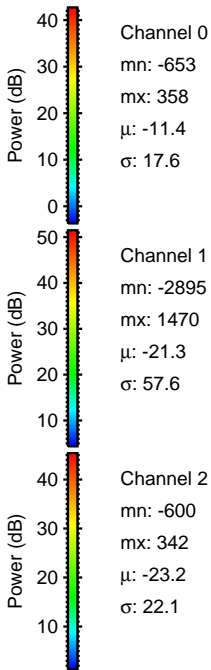
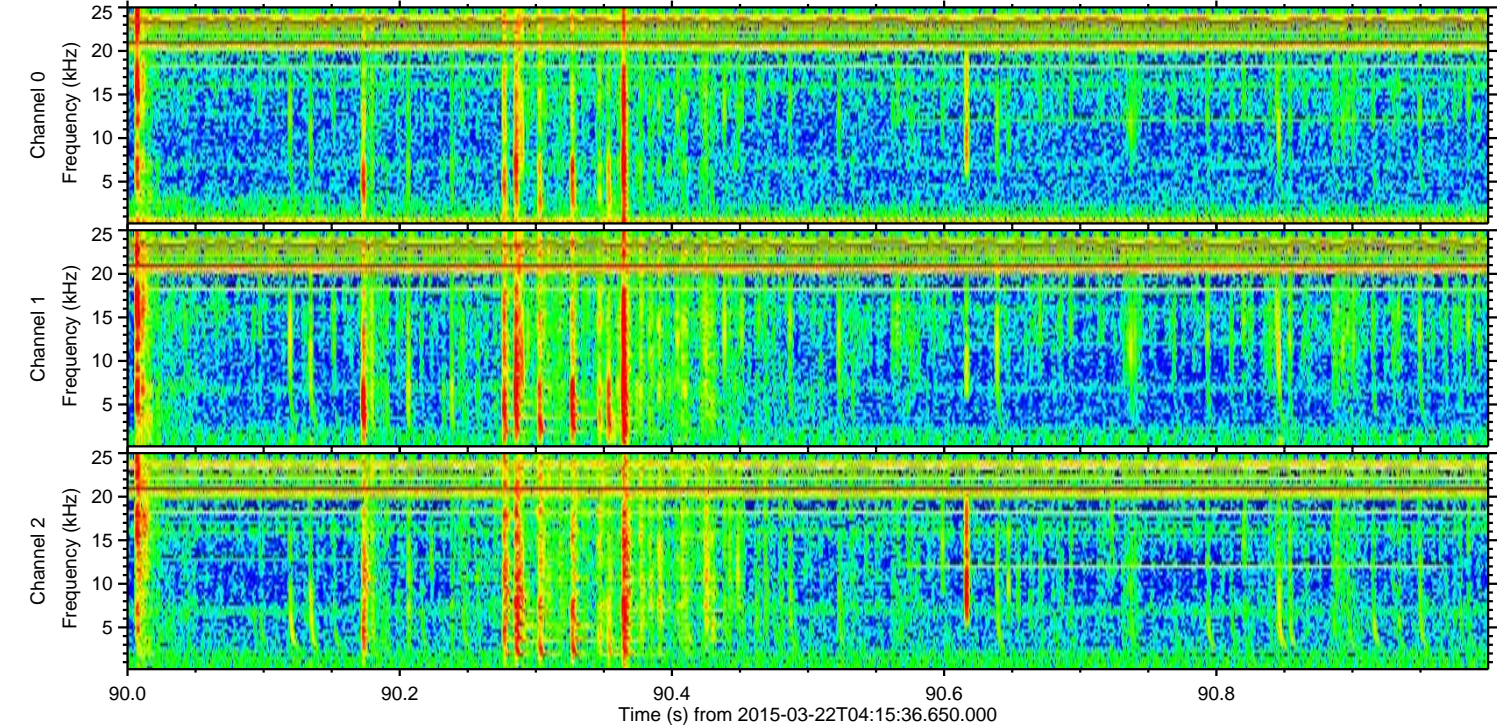
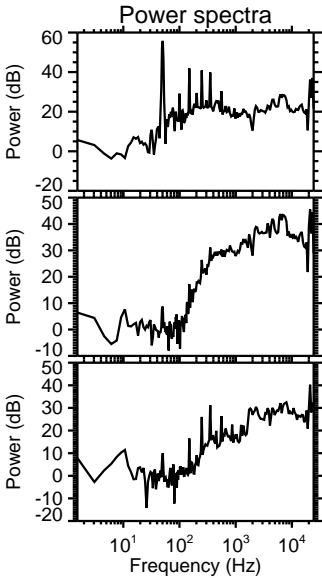
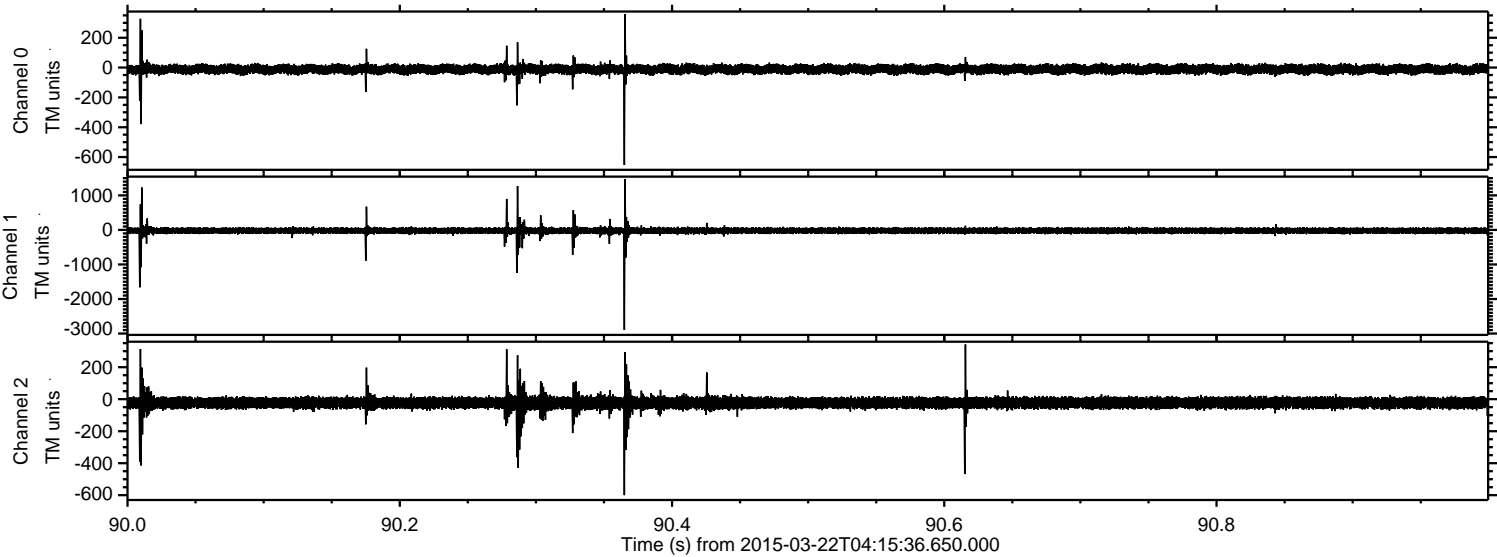



Processed Sun Mar 22 07:35:54 2015 by ELM ver.2012-10-06 from 001\_\_elm20150322\_041535\_\_dat00.bin

