

ELMAVAN 3D WAVEFORMS (Measured data sampled at 50 kHz) 49564 packets of 144 samples from 2015-03-22T02:20:32.649.999.

Processed Sun Mar 22 06:52:56 2015 by ELM ver.2012-10-06 from 001__elm20150322_022031__dat00.bin

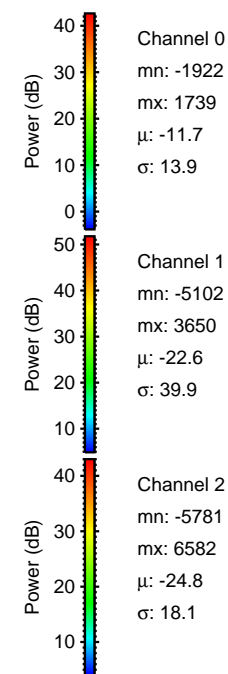

Processed Sun Mar 22 06:53:12 2015 by ELM ver.2012-10-06 from 001__elm20150322_022031__dat00.bin

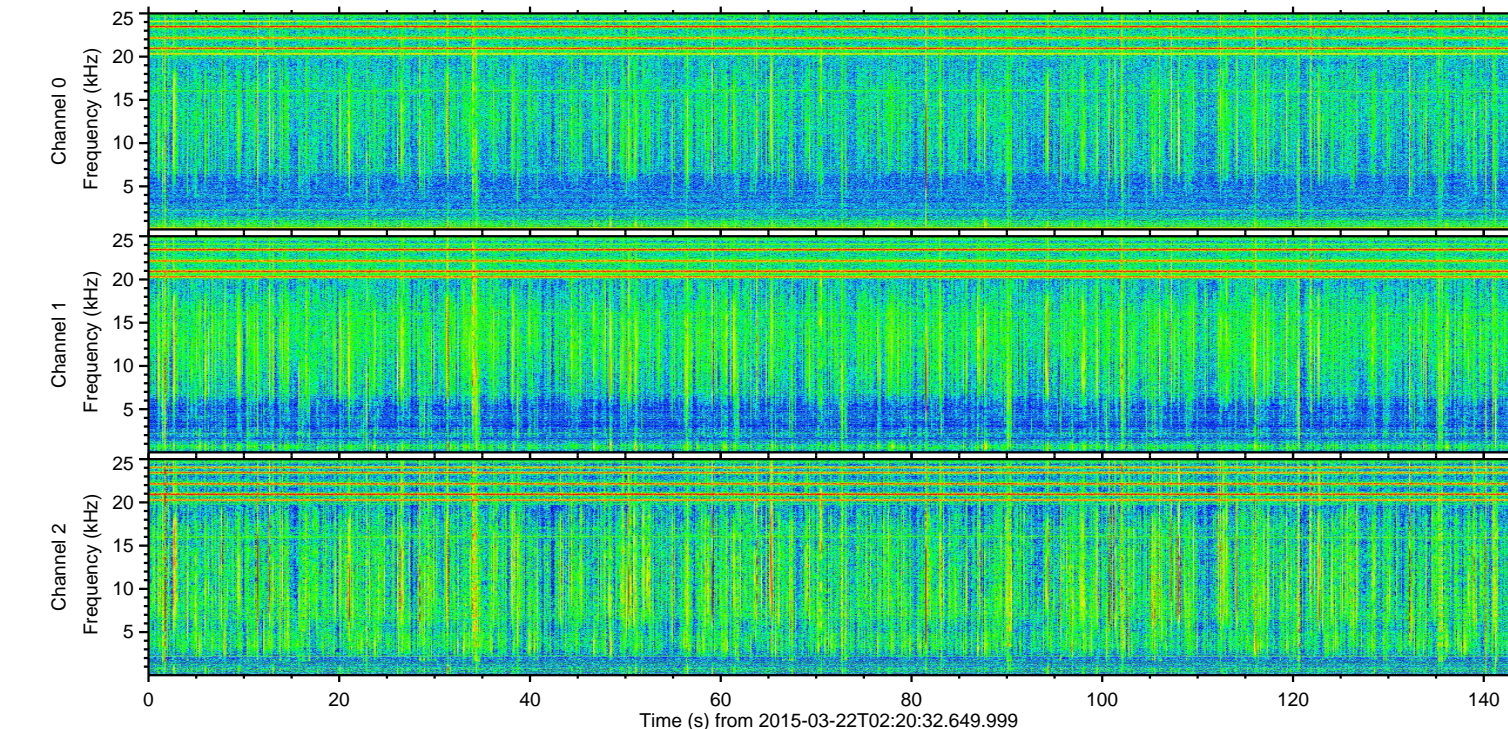
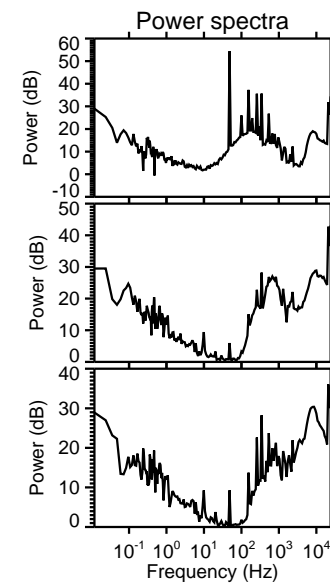
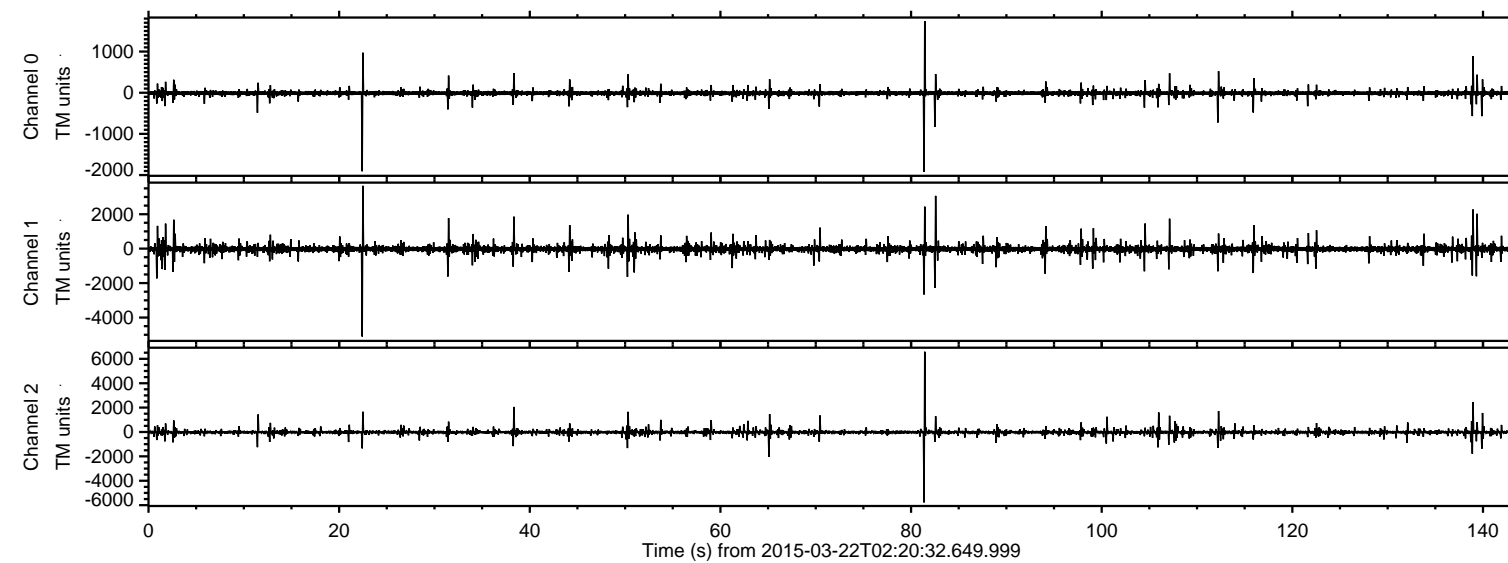
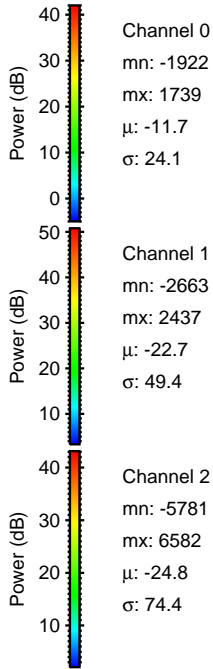
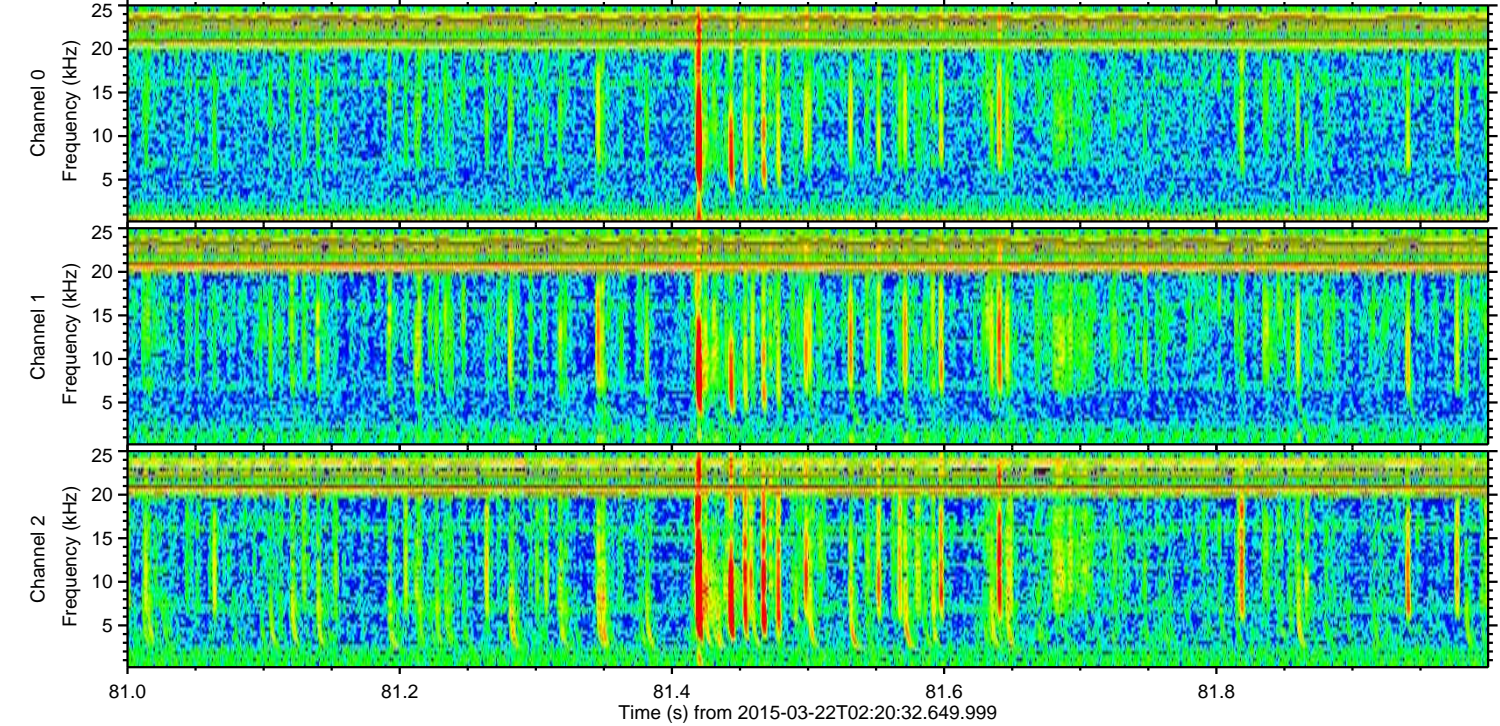
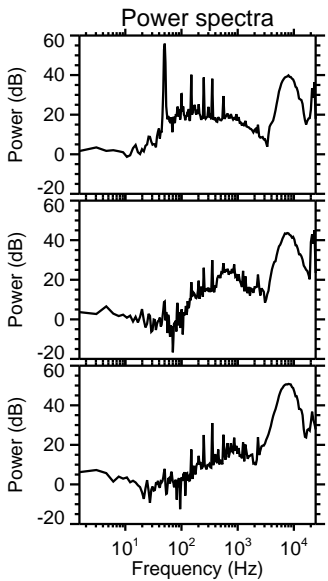
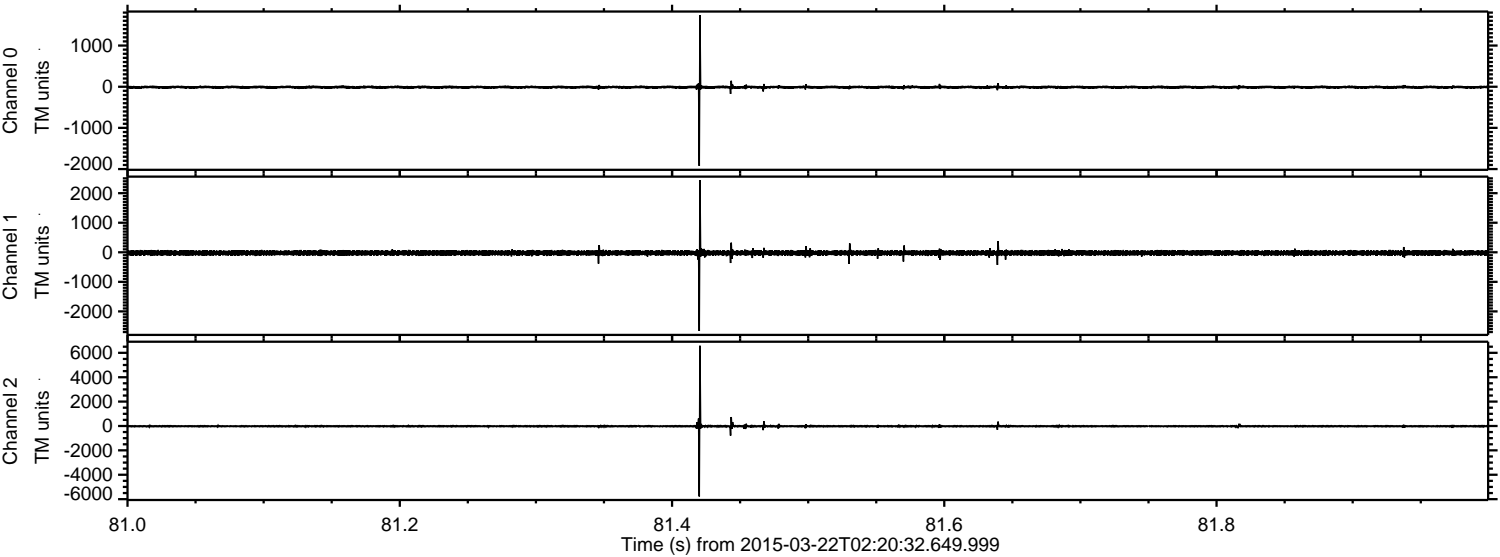

Channel 0
mn: -1922
mx: 1739
 μ : -11.7
 σ : 24.1

Channel 1
mn: -2663
mx: 2437
 μ : -22.7
 σ : 49.4

Channel 2
mn: -5781
mx: 6582
 μ : -24.8
 σ : 74.4

ELMAVAN 3D WAVEFORMS (Measured data sampled at 50 kHz) 49564 packets of 144 samples from 2015-03-22T02:20:32.649.999. Part 23/143

Processed Sun Mar 22 06:53:13 2015 by ELM ver.2012-10-06 from 001__elm20150322_022031__dat00.bin

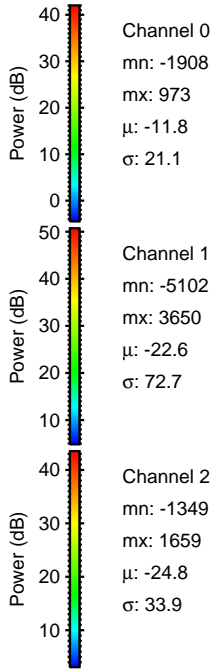
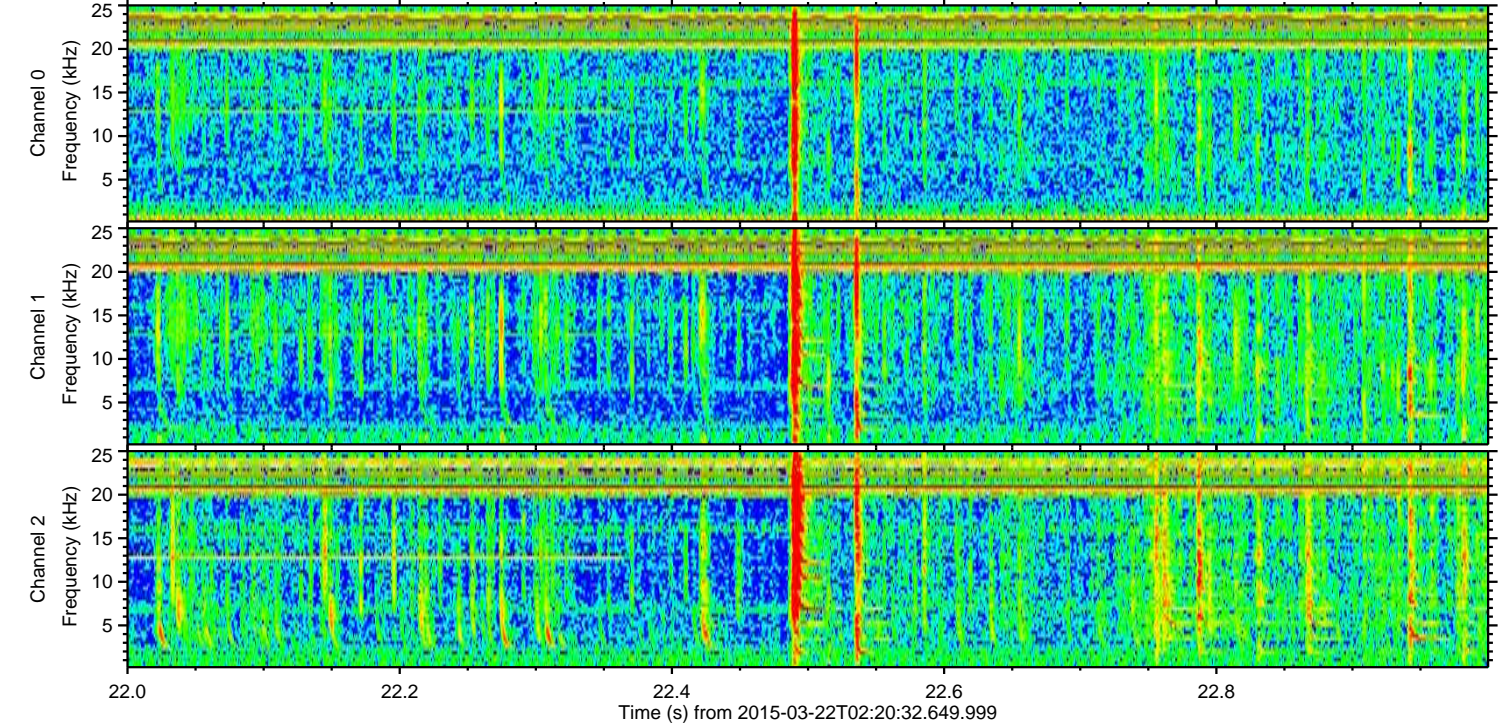
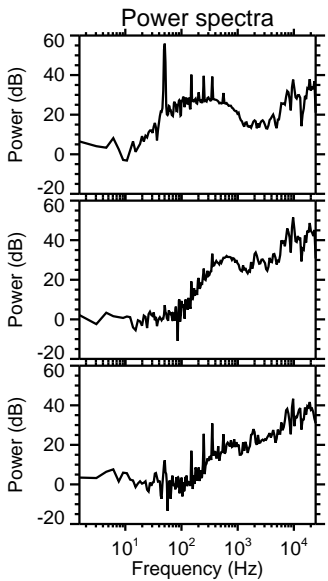
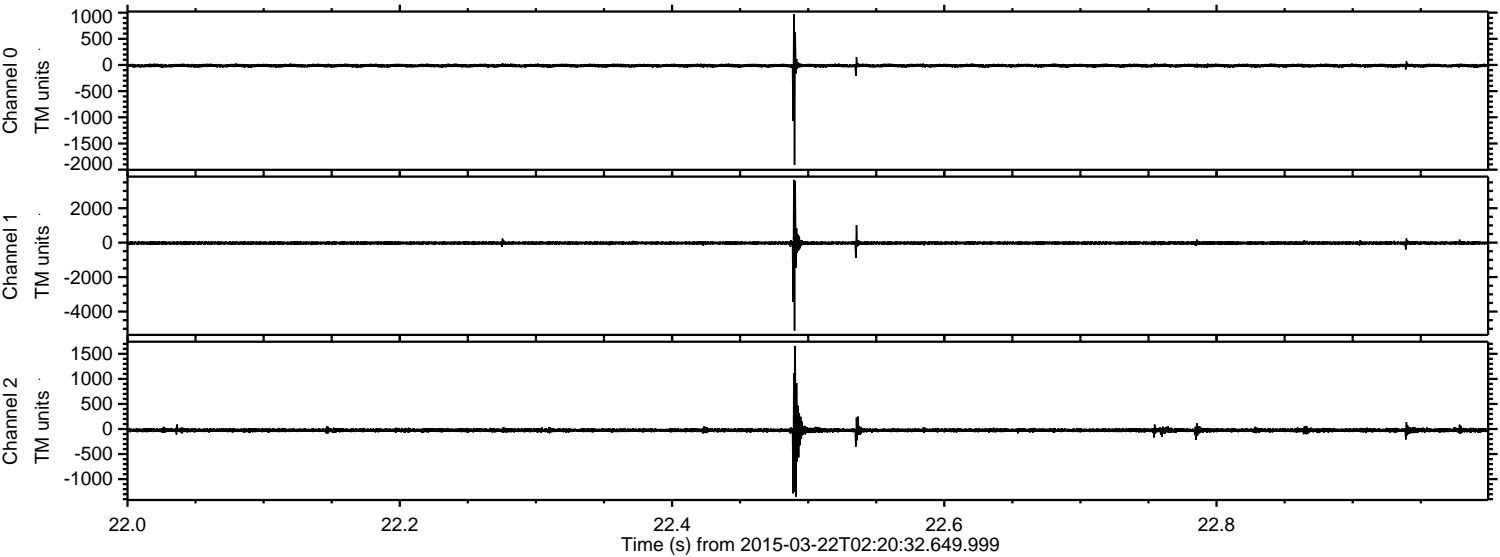

Channel 0
mn: -1908
mx: 973
 μ : -11.8
 σ : 21.1

Channel 1
mn: -5102
mx: 3650
 μ : -22.6
 σ : 72.7

Channel 2
mn: -1349
mx: 1659
 μ : -24.8
 σ : 33.9

Processed Sun Mar 22 06:53:14 2015 by ELM ver.2012-10-06 from 001__elm20150322_022031__dat00.bin

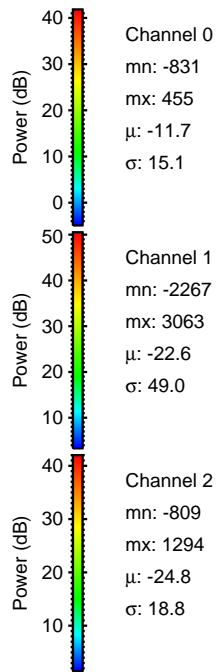
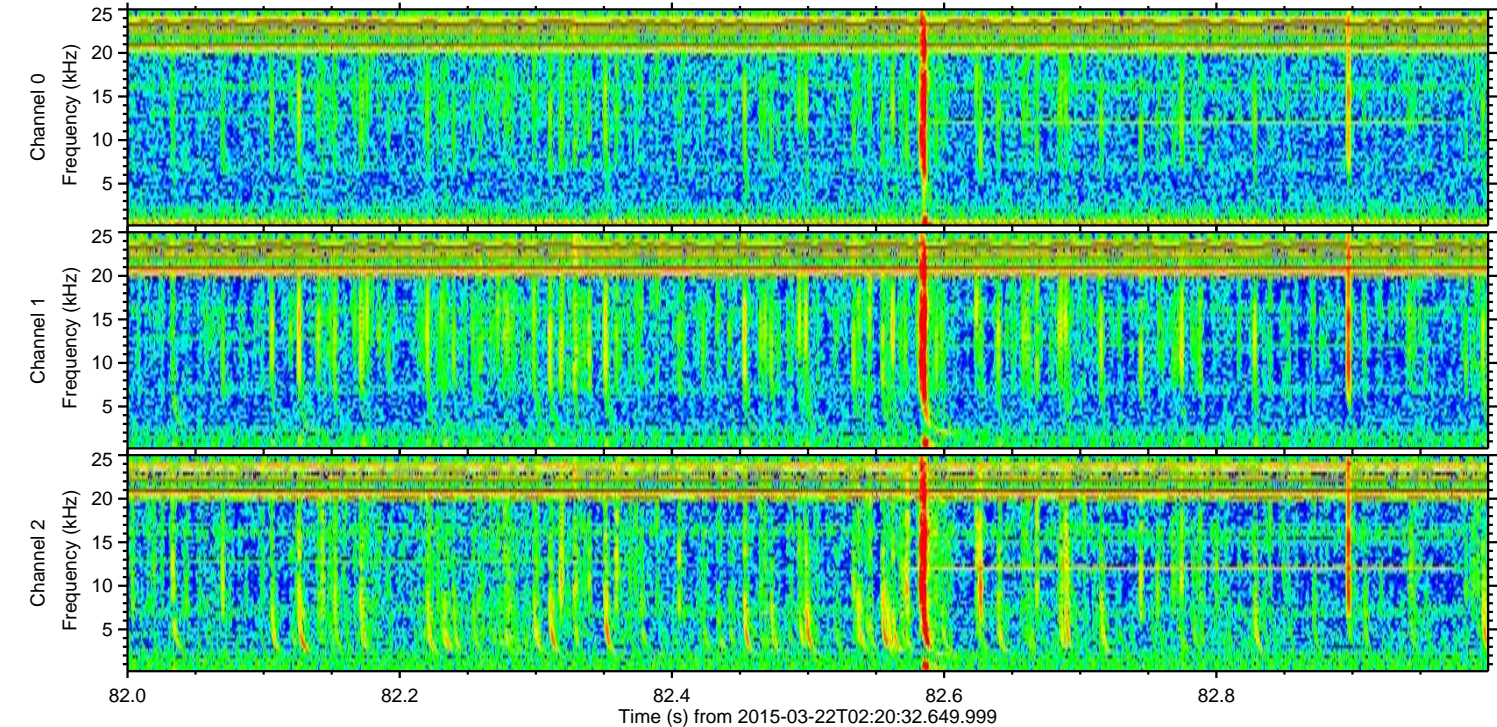
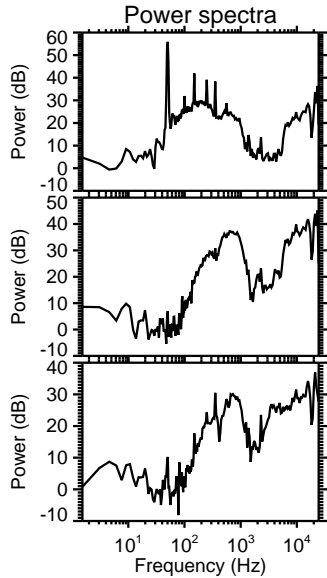
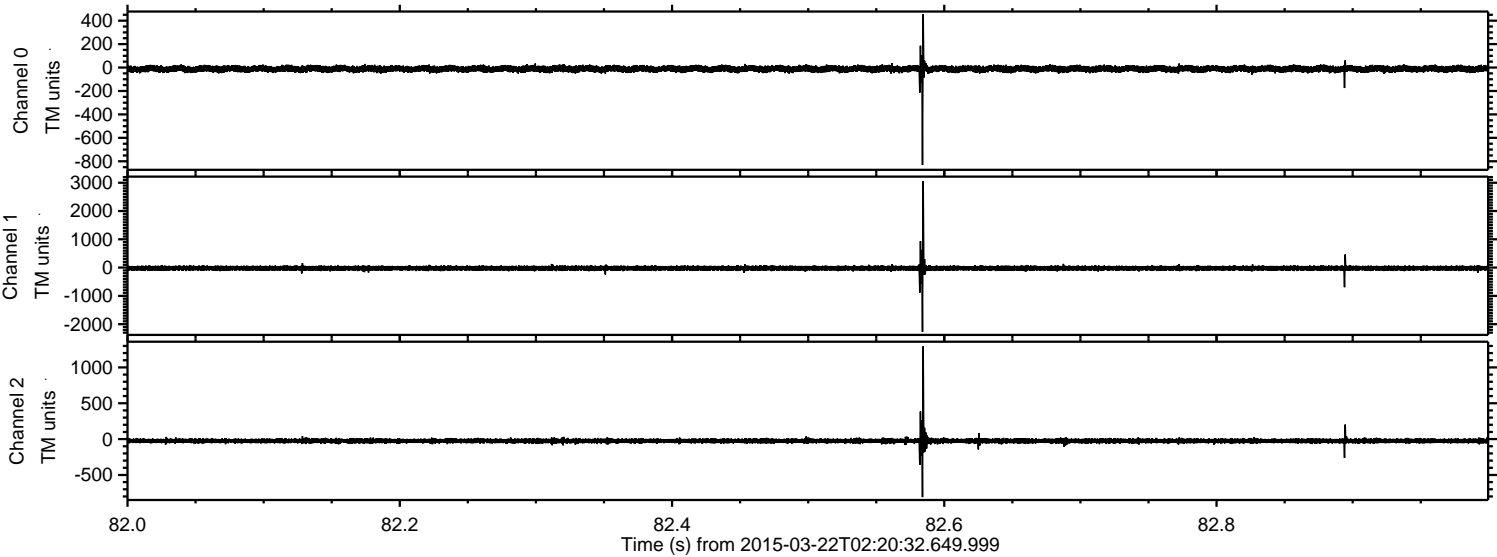

ELMAVAN 3D WAVEFORMS (Measured data sampled at 50 kHz) 49564 packets of 144 samples from 2015-03-22T02:20:32.649.999. Part 139/143

Processed Sun Mar 22 06:53:15 2015 by ELM ver.2012-10-06 from 001__elm20150322_022031__dat00.bin

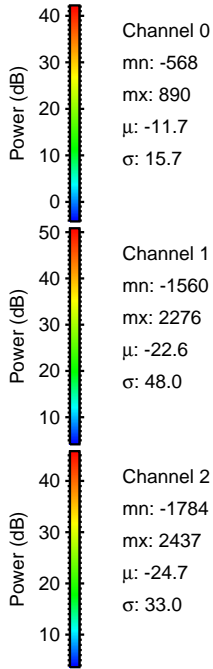
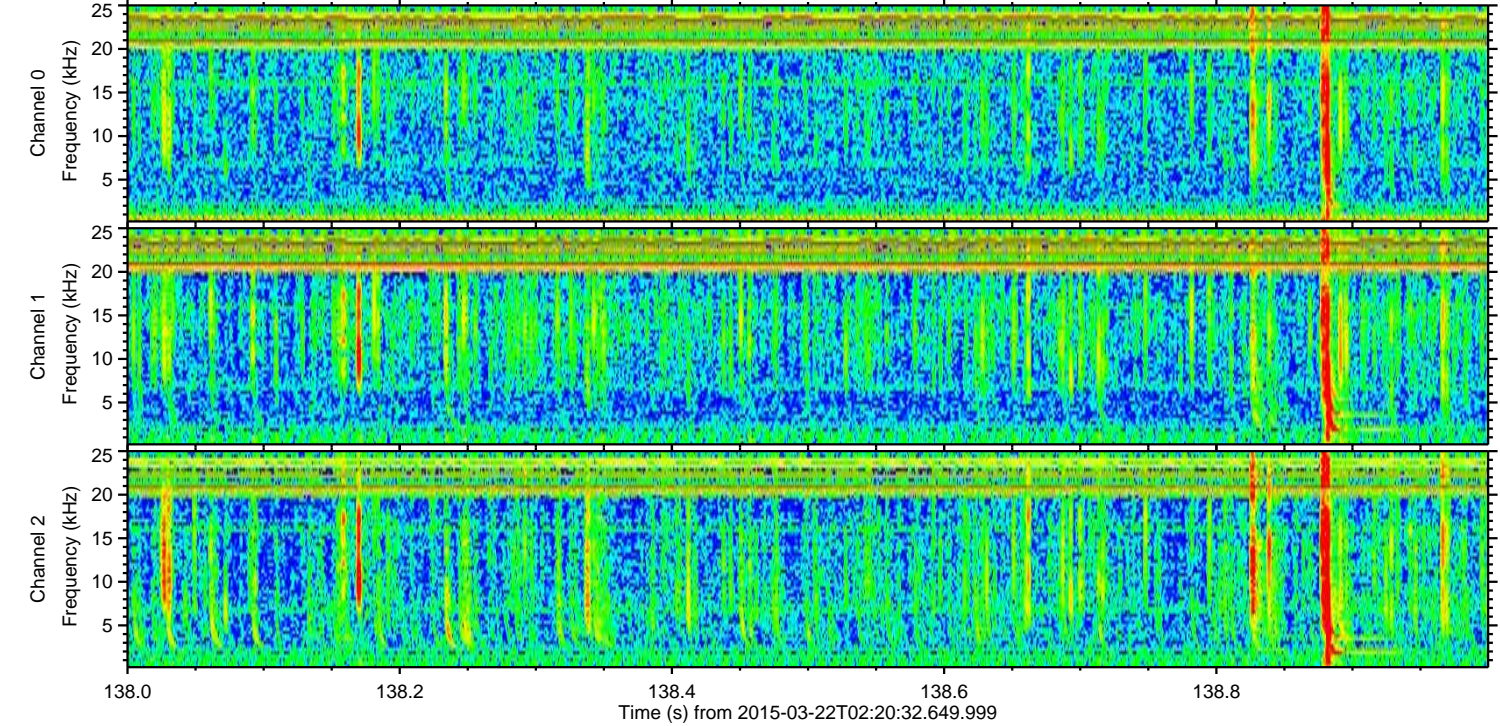
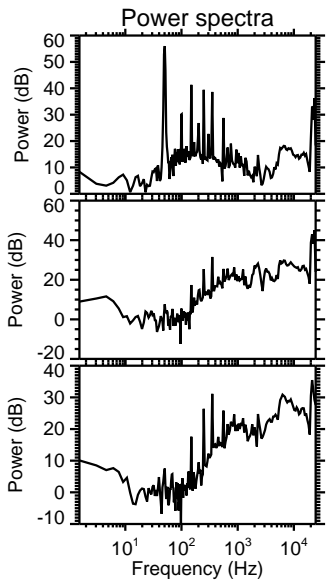
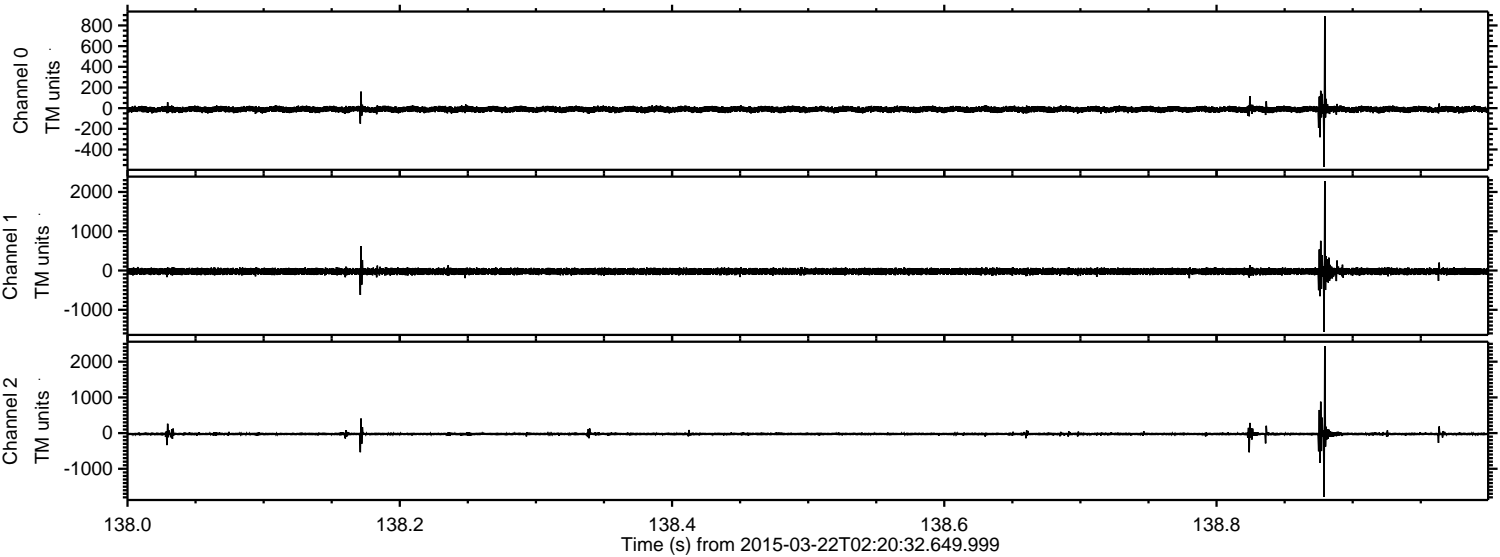

Processed Sun Mar 22 06:53:16 2015 by ELM ver.2012-10-06 from 001__elm20150322_022031__dat00.bin

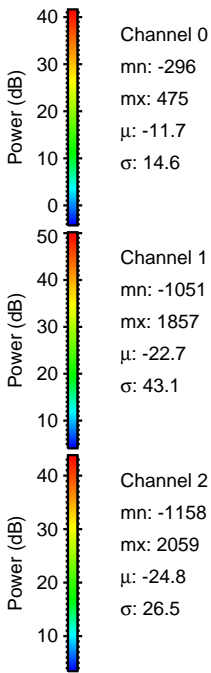
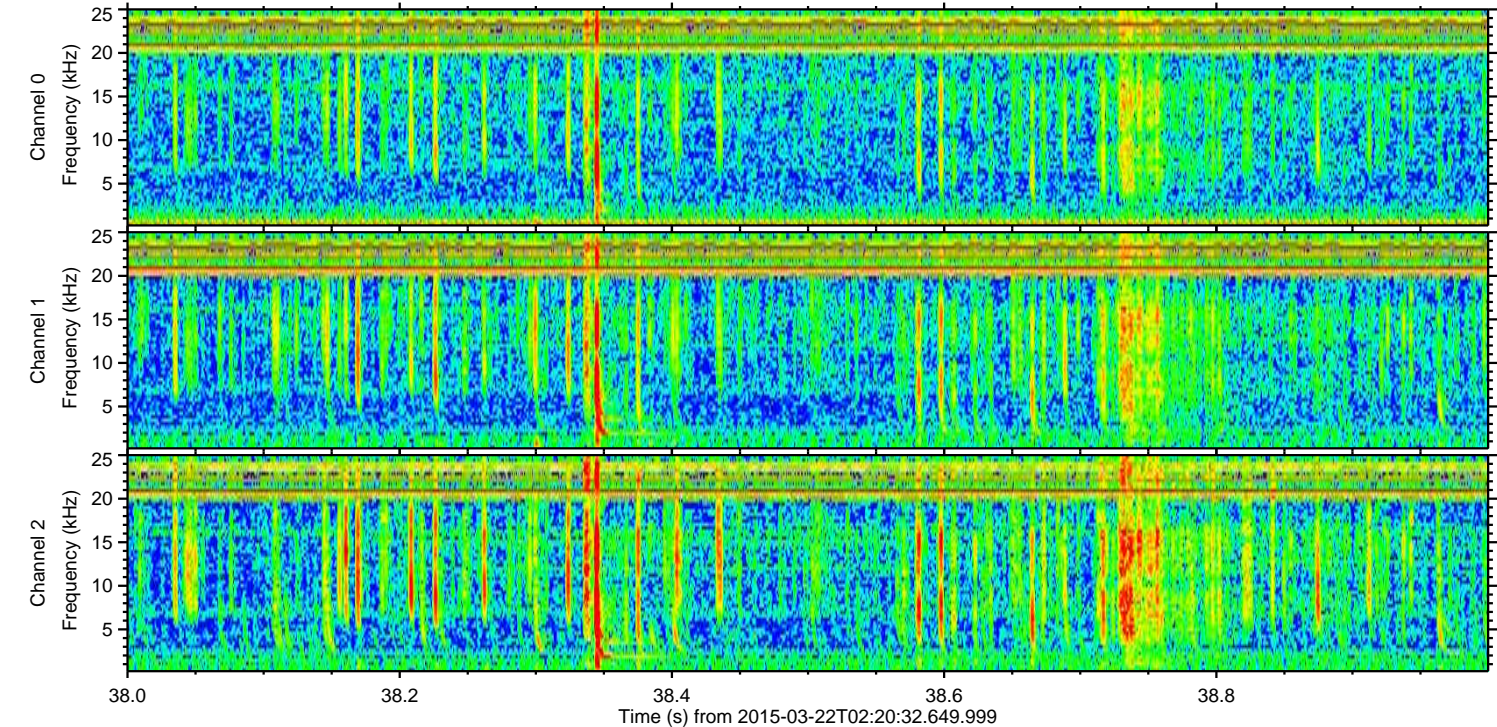
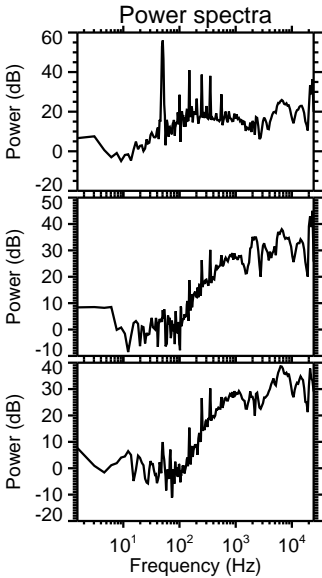
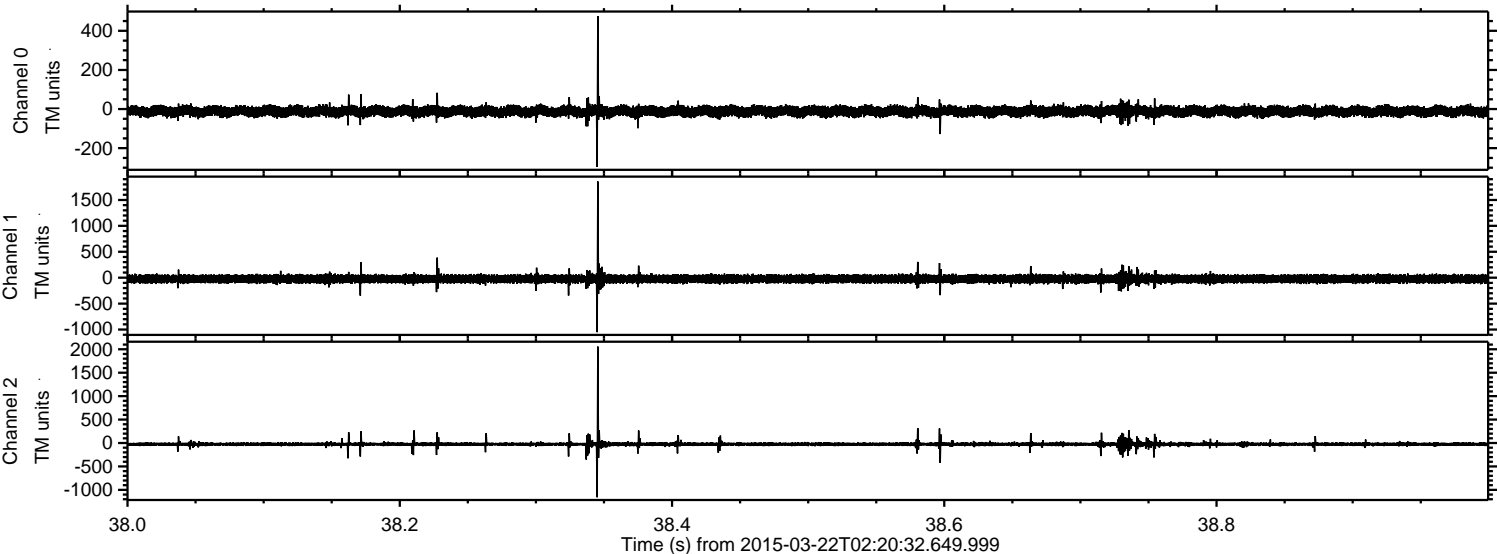

Processed Sun Mar 22 06:53:17 2015 by ELM ver.2012-10-06 from 001__elm20150322_022031__dat00.bin

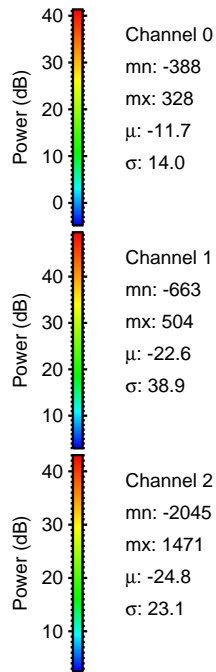
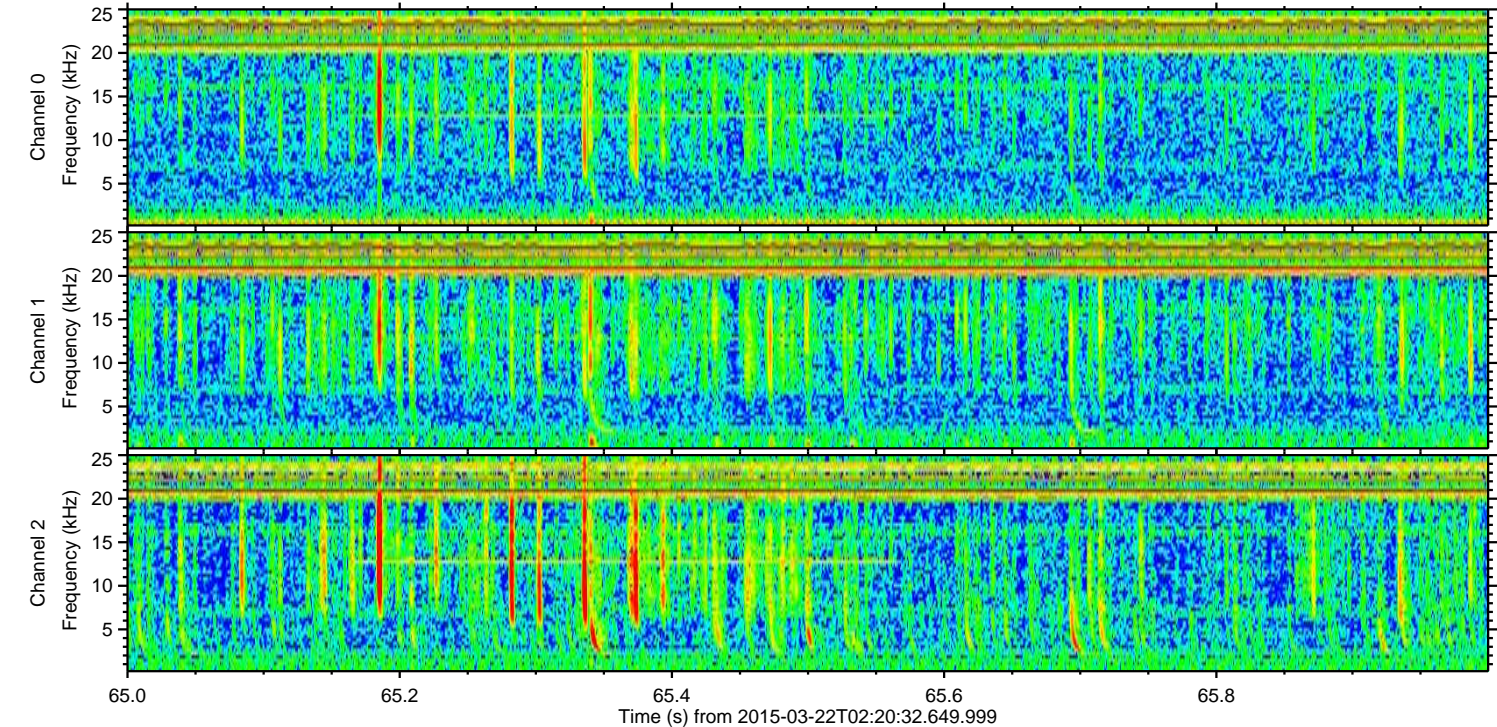
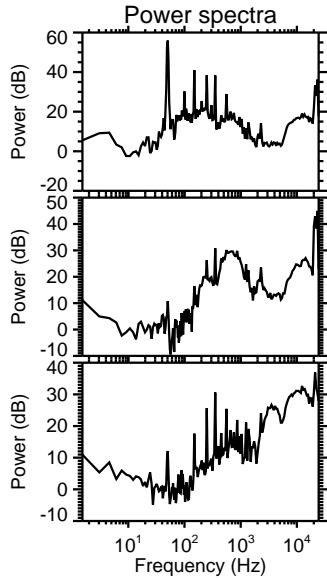
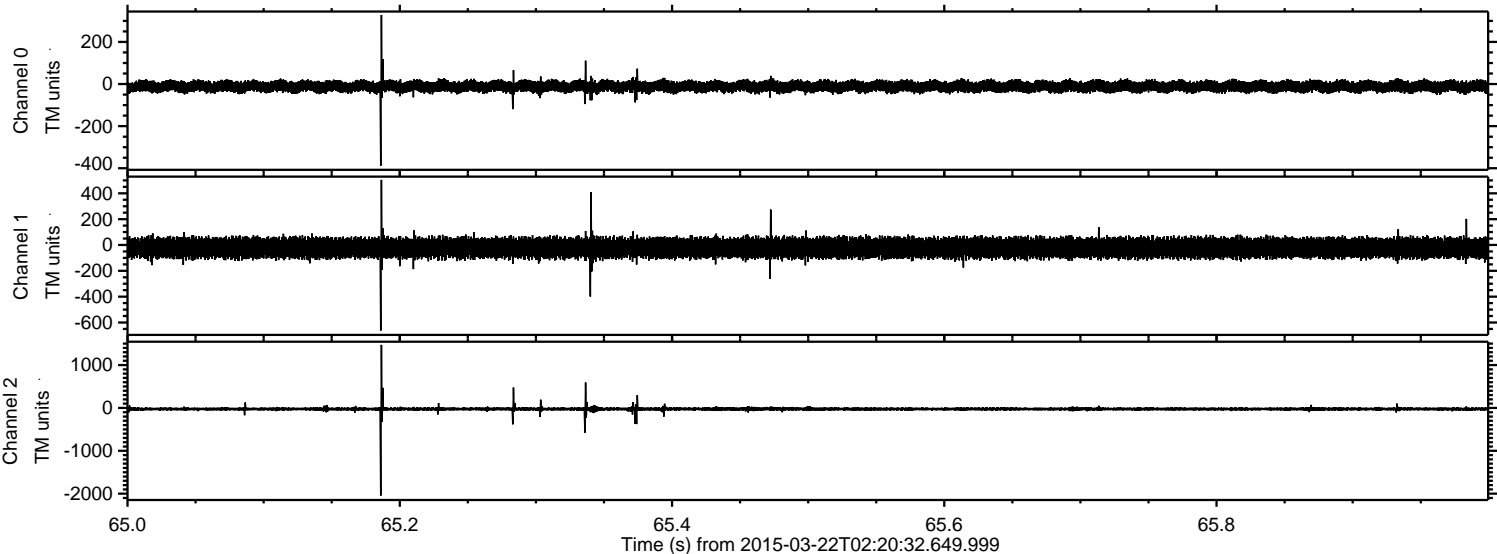

ELMAVAN 3D WAVEFORMS (Measured data sampled at 50 kHz) 49564 packets of 144 samples from 2015-03-22T02:20:32.649.999. Part 140/143

Processed Sun Mar 22 06:53:18 2015 by ELM ver.2012-10-06 from 001__elm20150322_022031__dat00.bin

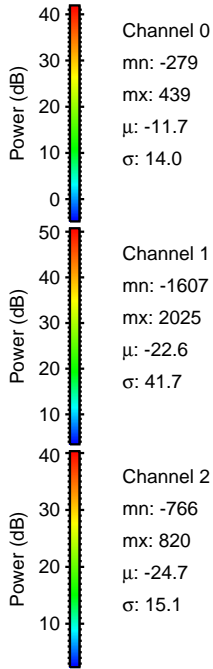
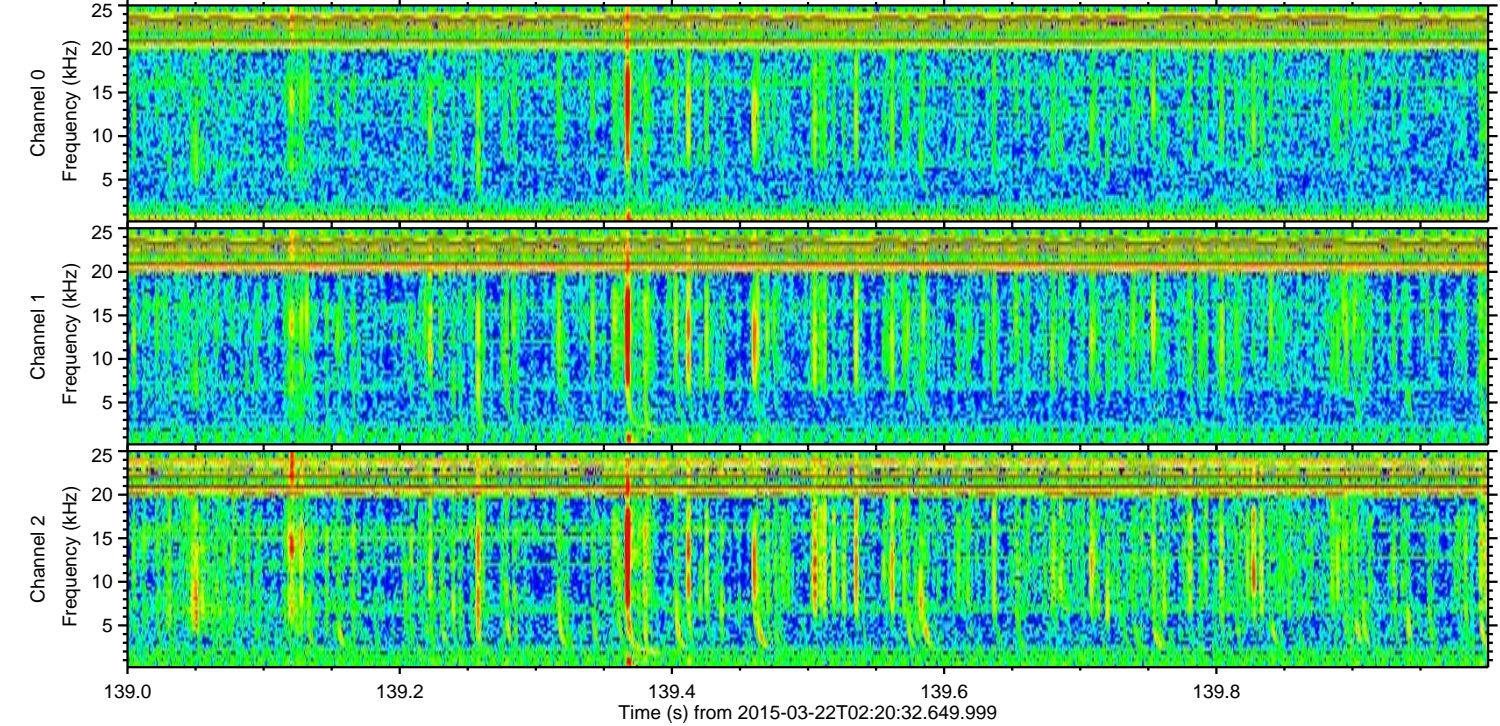
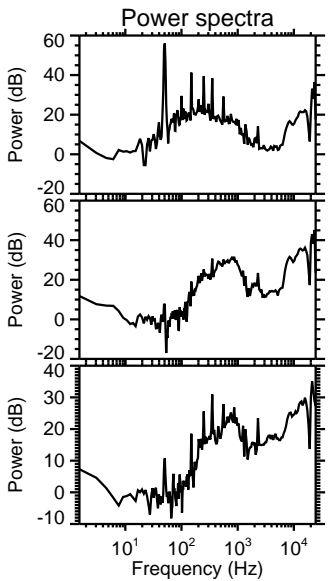
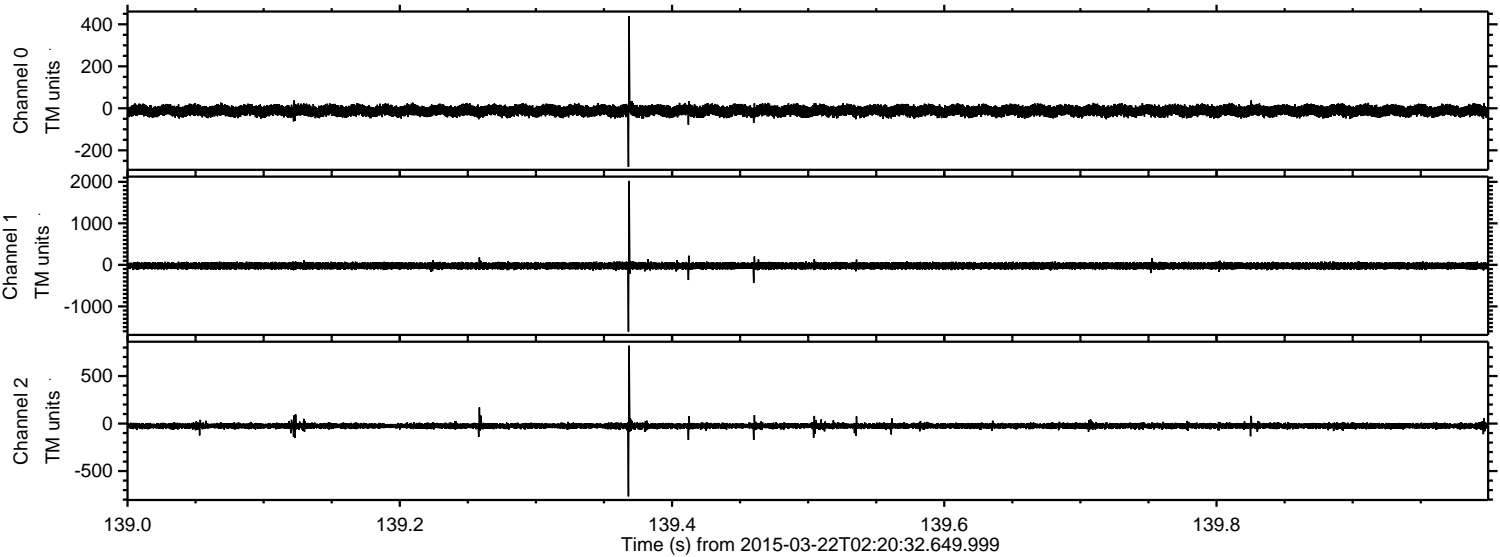

Channel 0
mn: -279
mx: 439
 μ : -11.7
 σ : 14.0

Channel 1
mn: -1607
mx: 2025
 μ : -22.6
 σ : 41.7

Channel 2
mn: -766
mx: 820
 μ : -24.7
 σ : 15.1

Processed Sun Mar 22 06:53:19 2015 by ELM ver.2012-10-06 from 001__elm20150322_022031__dat00.bin

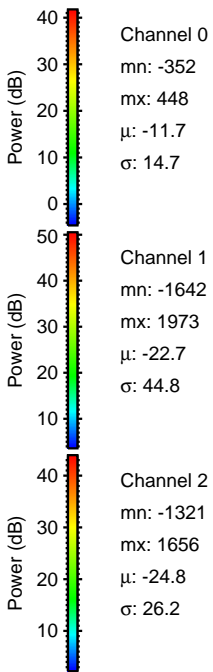
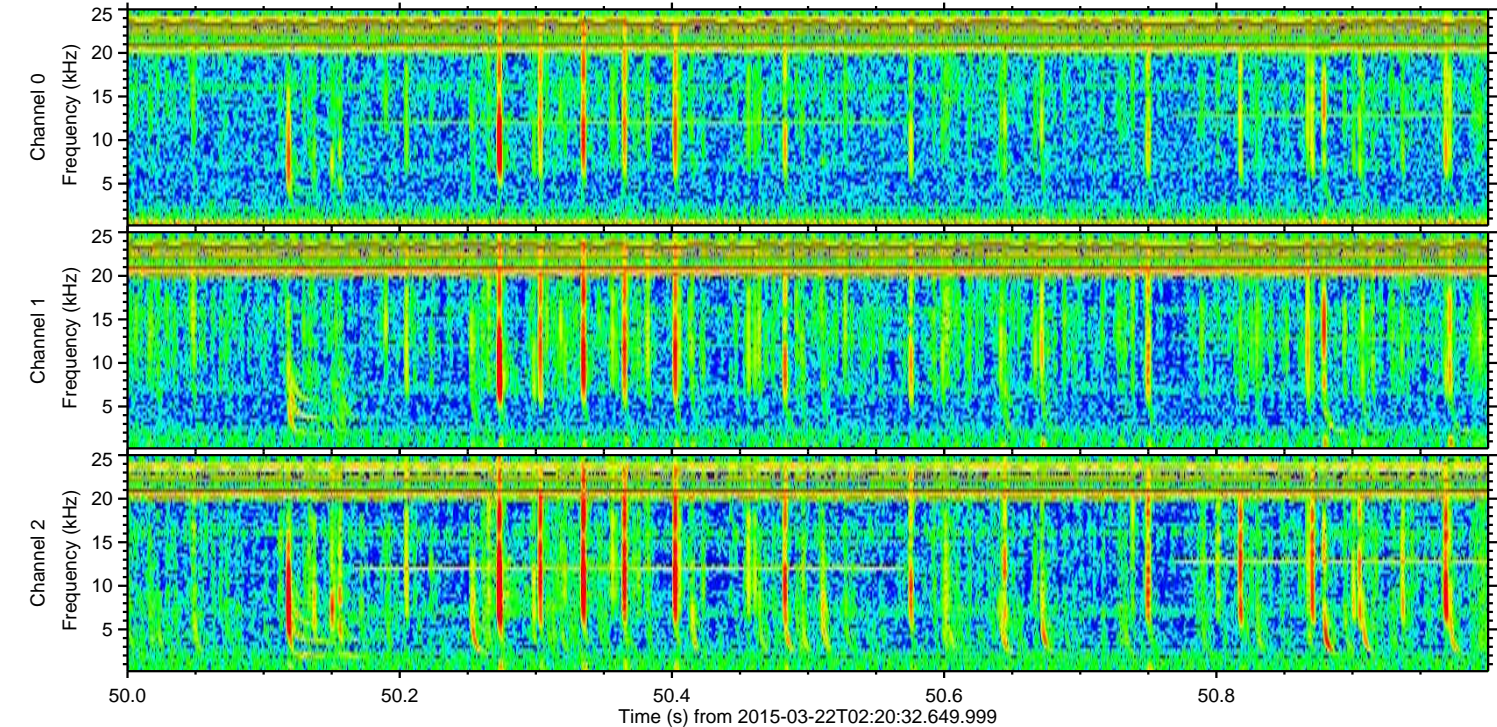
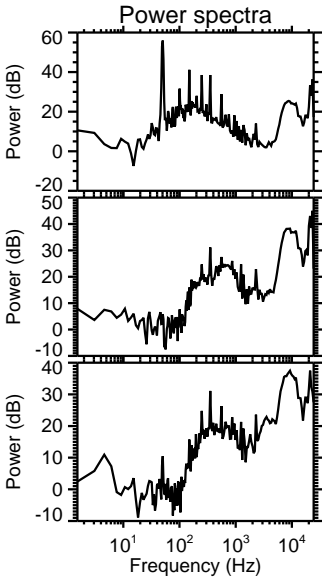
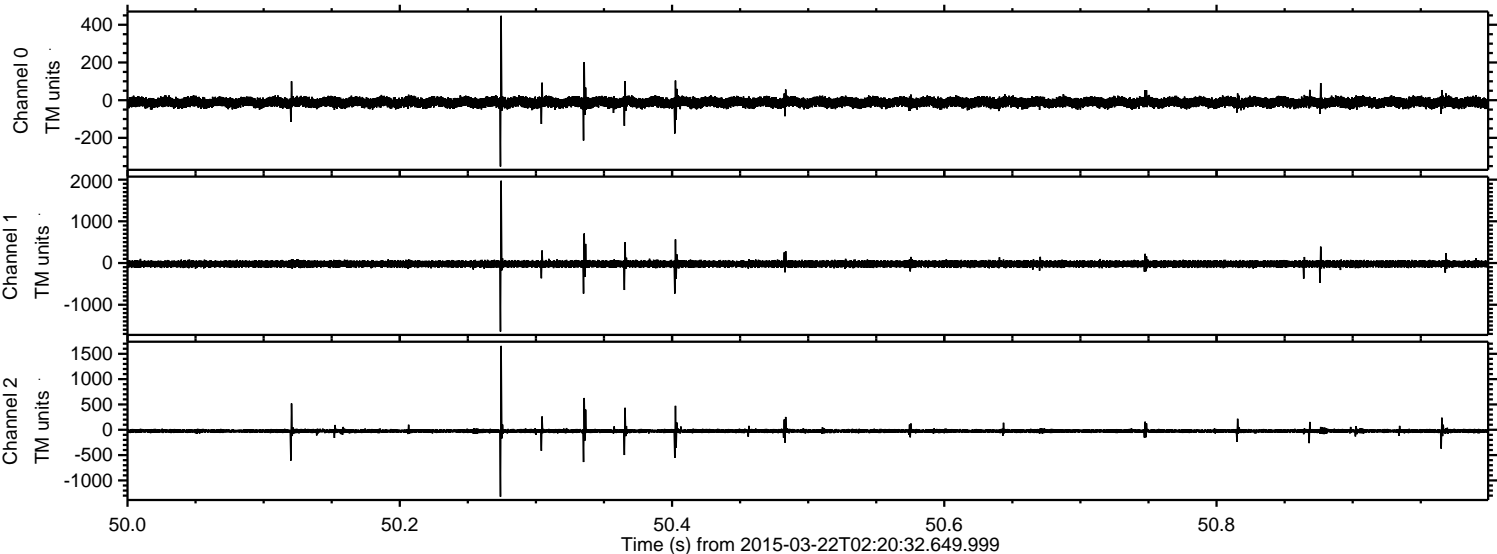

Processed Sun Mar 22 06:53:20 2015 by ELM ver.2012-10-06 from 001__elm20150322_022031__dat00.bin

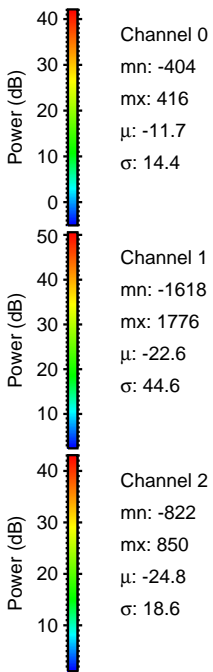
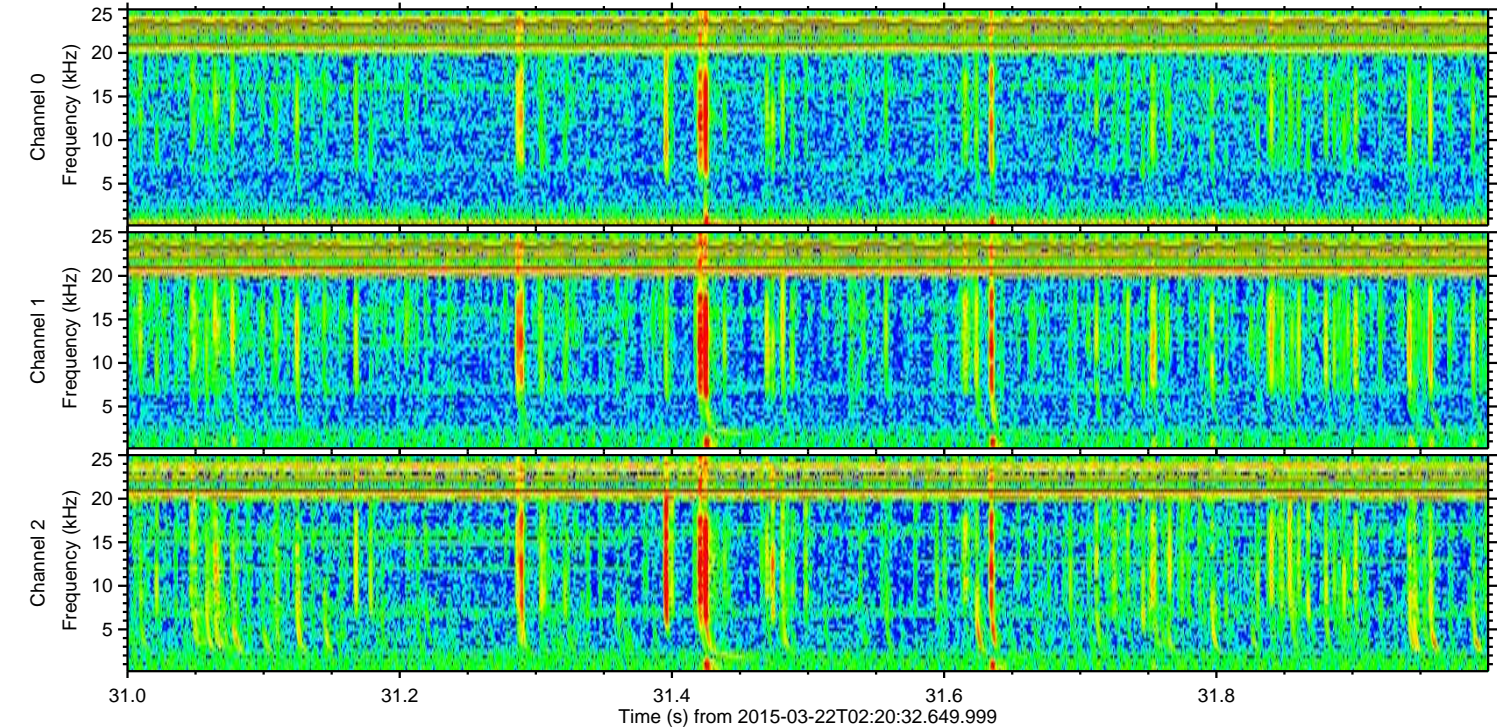
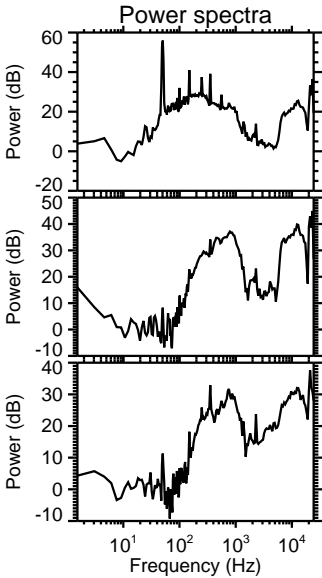
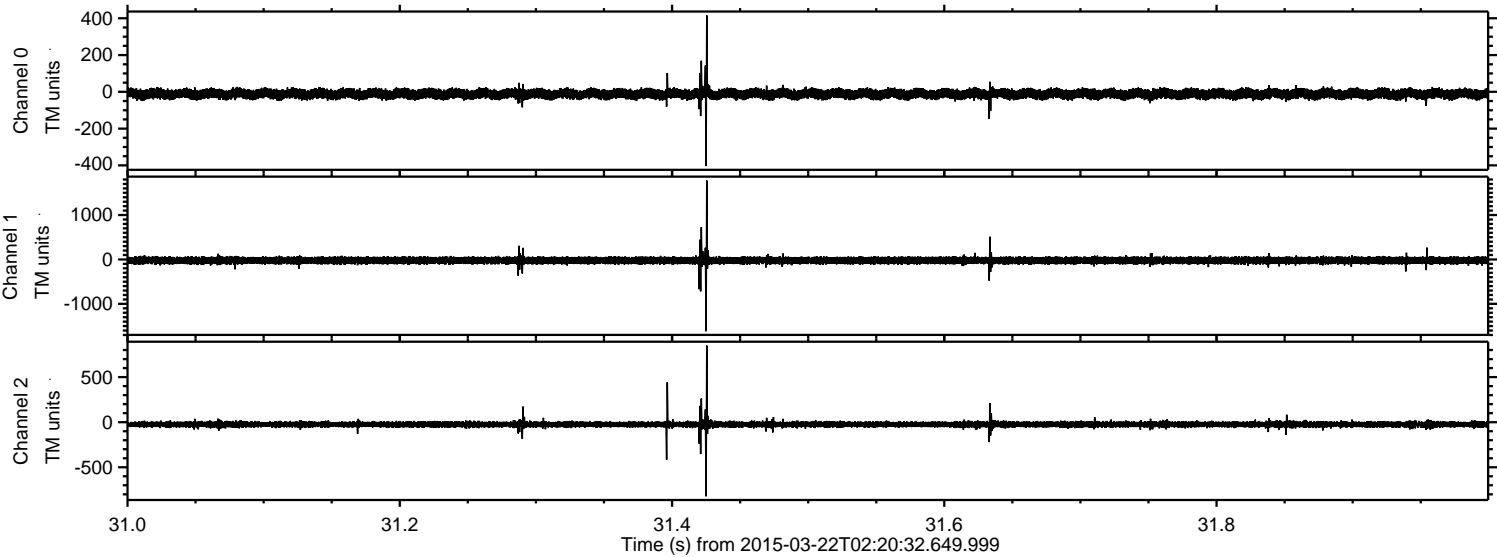

Processed Sun Mar 22 06:53:21 2015 by ELM ver.2012-10-06 from 001__elm20150322_022031__dat00.bin

