

ELMAVAN 3D WAVEFORMS (Measured data sampled at 50 kHz) 49805 packets of 144 samples from 2015-03-22T01:00:29.871.000.

Processed Sun Mar 22 05:23:51 2015 by ELM ver.2012-10-06 from 001__elm20150322_010028__dat00.bin

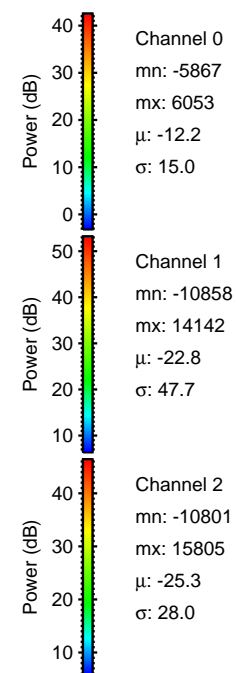

Processed Sun Mar 22 05:24:02 2015 by ELM ver.2012-10-06 from 001__elm20150322_010028__dat00.bin

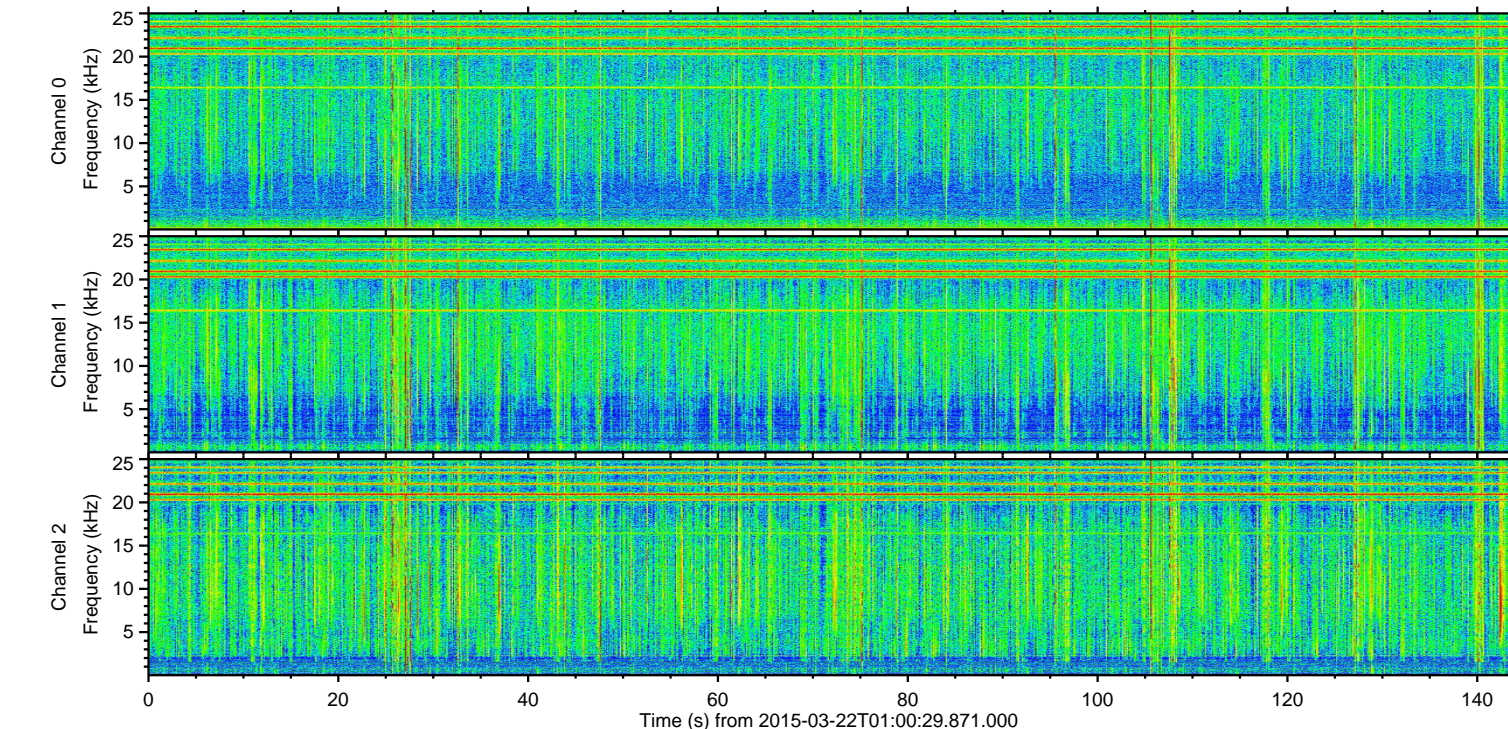
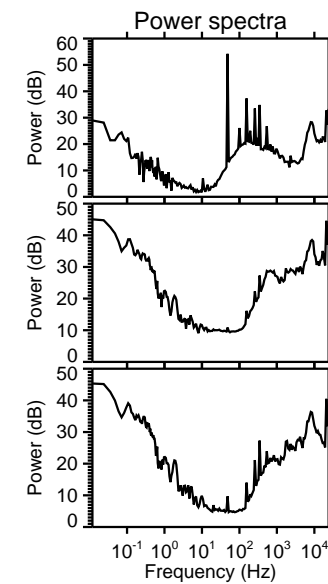
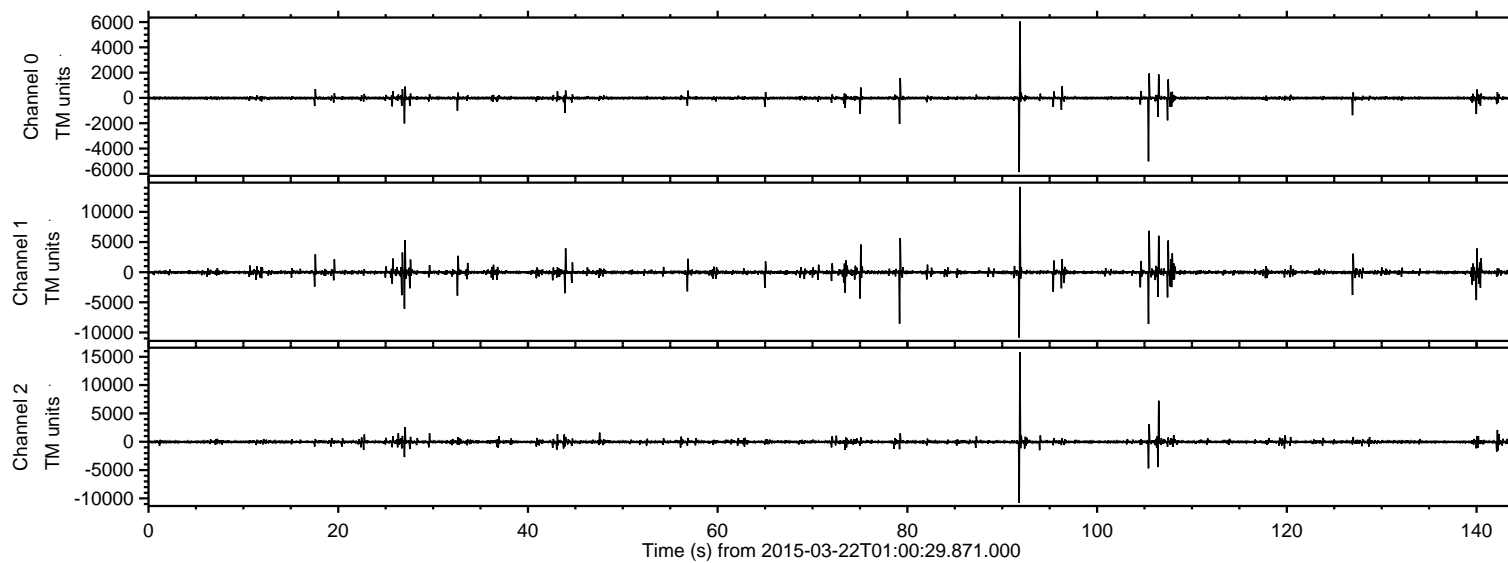
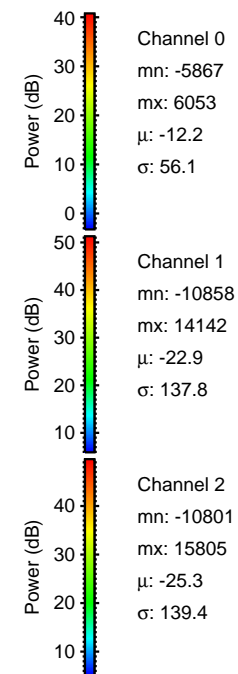
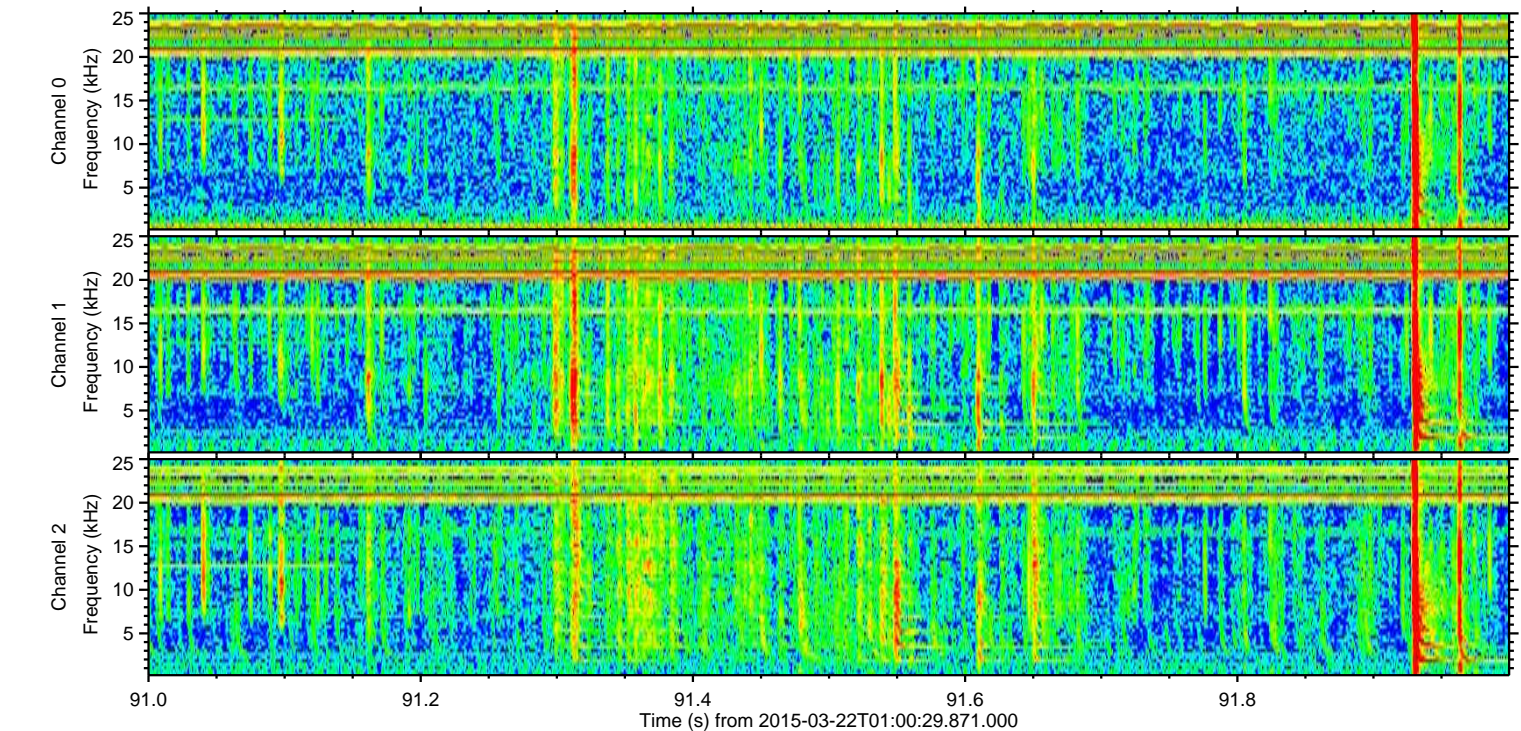
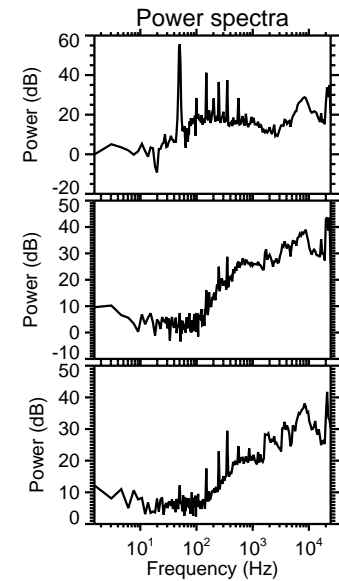
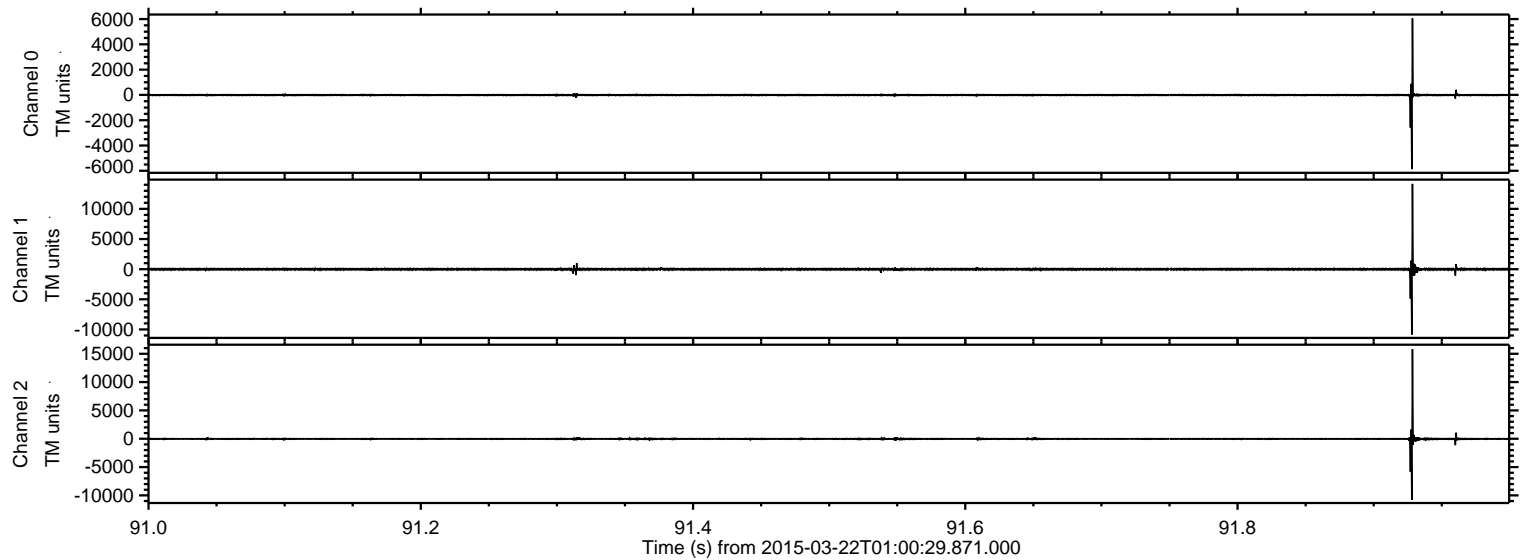

Processed Sun Mar 22 05:24:03 2015 by ELM ver.2012-10-06 from 001__elm20150322_010028__dat00.bin

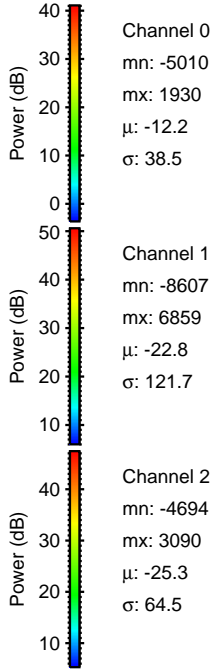
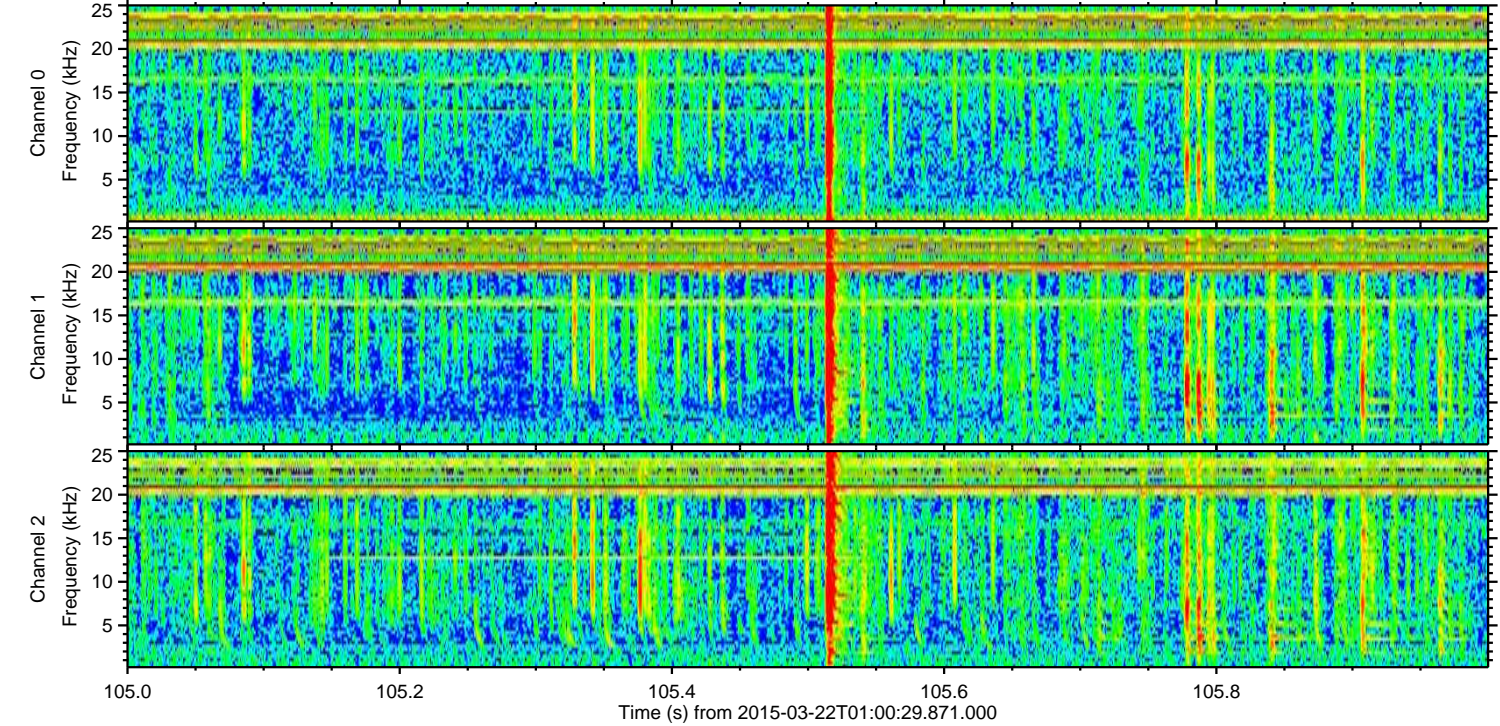
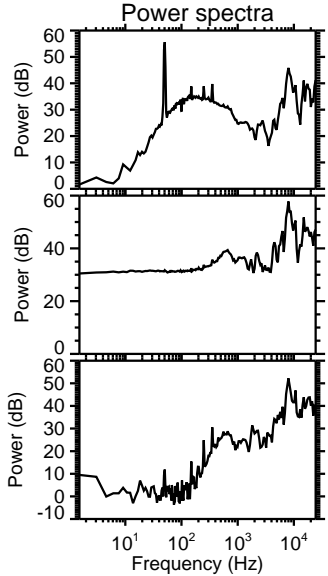
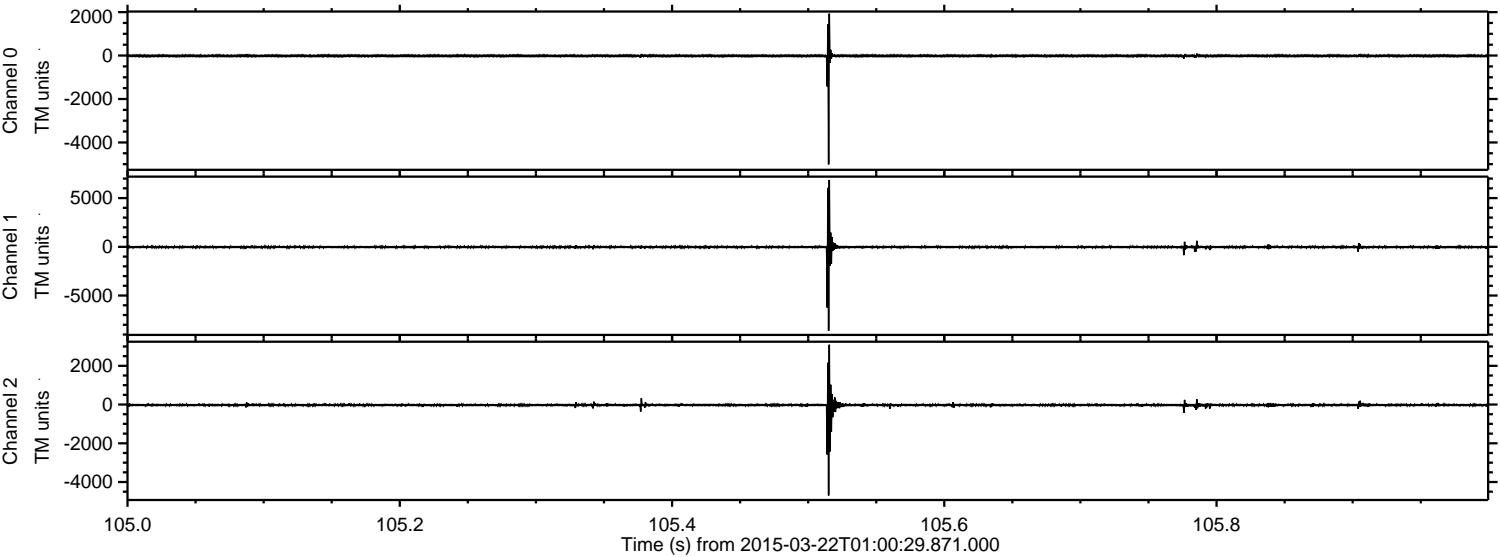

Processed Sun Mar 22 05:24:04 2015 by ELM ver.2012-10-06 from 001__elm20150322_010028__dat00.bin

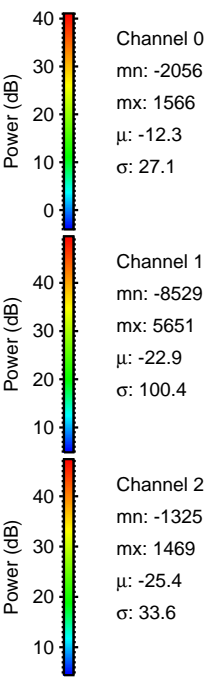
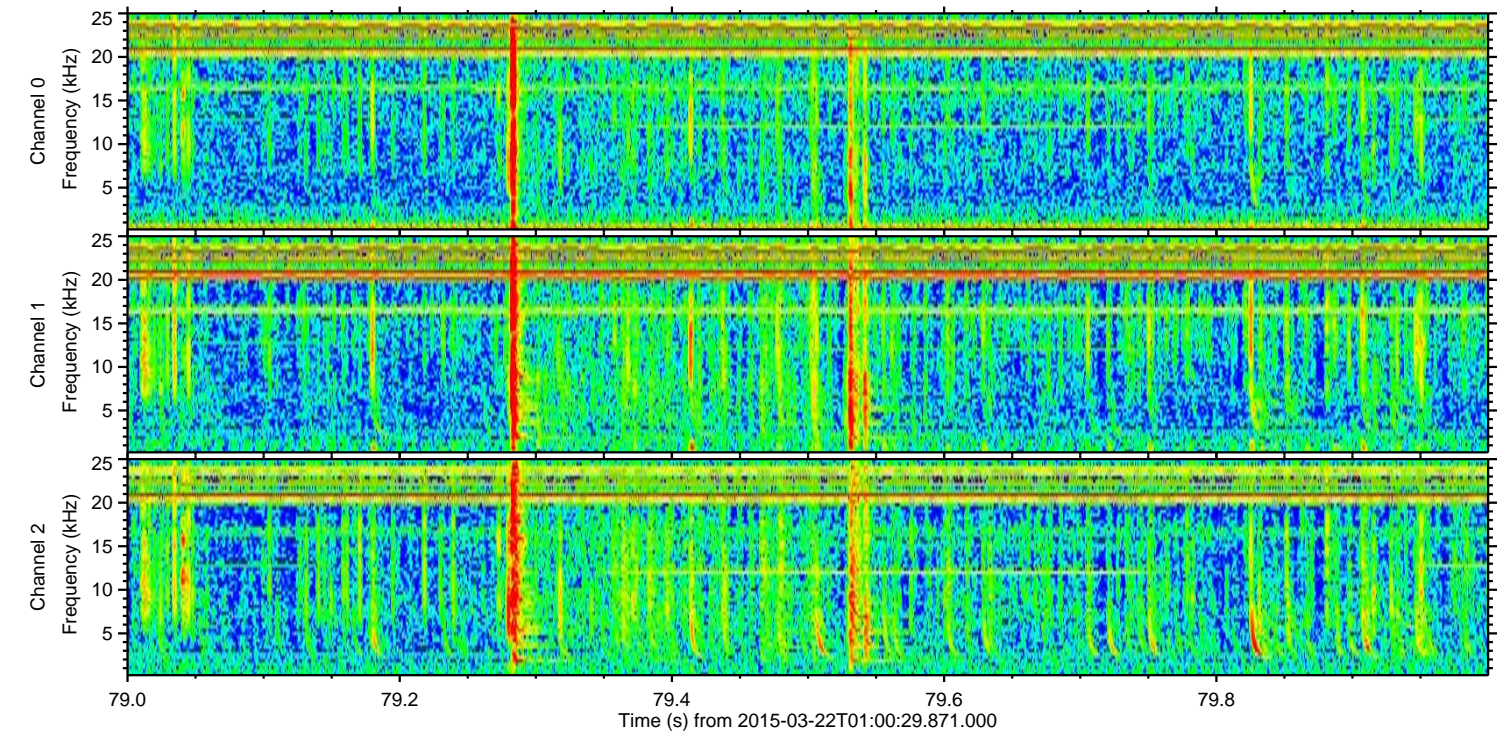
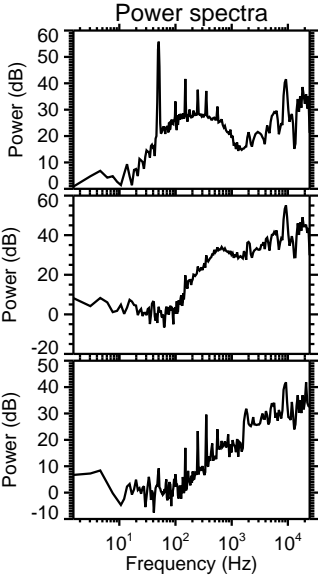
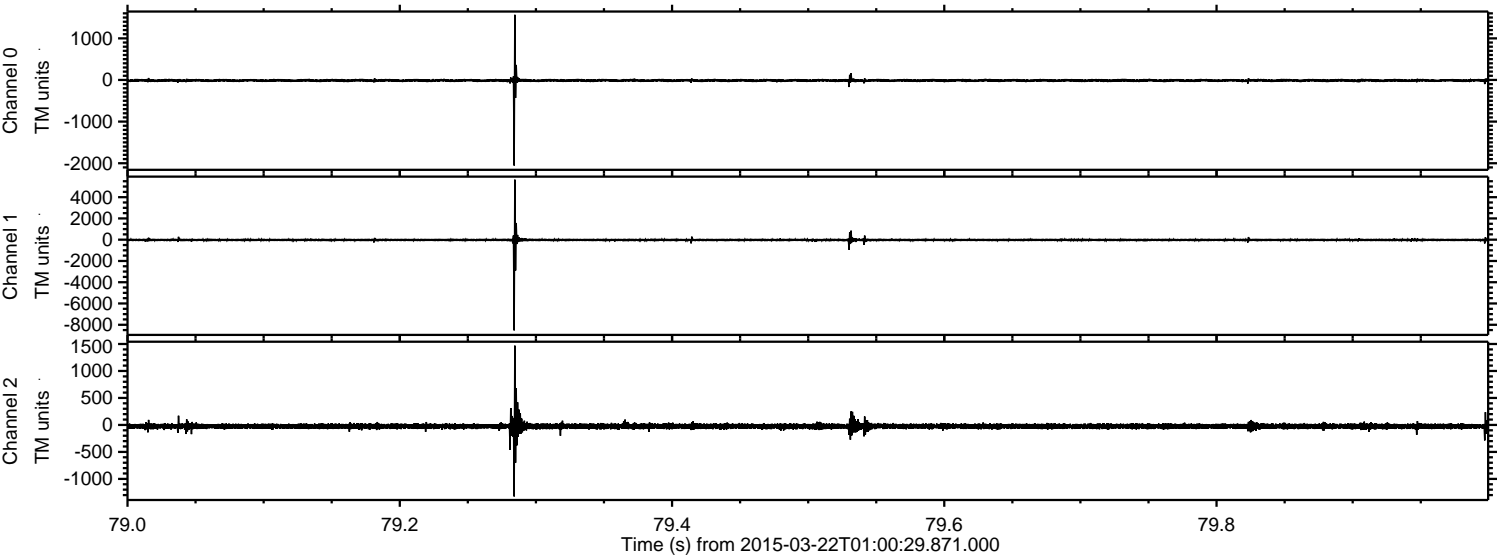

ELMAVAN 3D WAVEFORMS (Measured data sampled at 50 kHz) 49805 packets of 144 samples from 2015-03-22T01:00:29.871.000. Part 107/144

Processed Sun Mar 22 05:24:05 2015 by ELM ver.2012-10-06 from 001__elm20150322_010028__dat00.bin

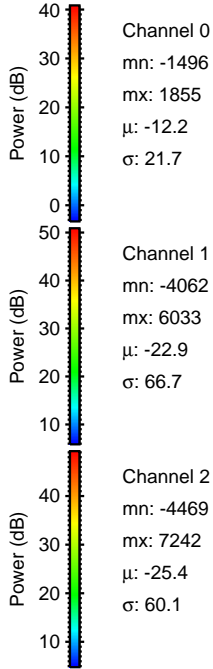
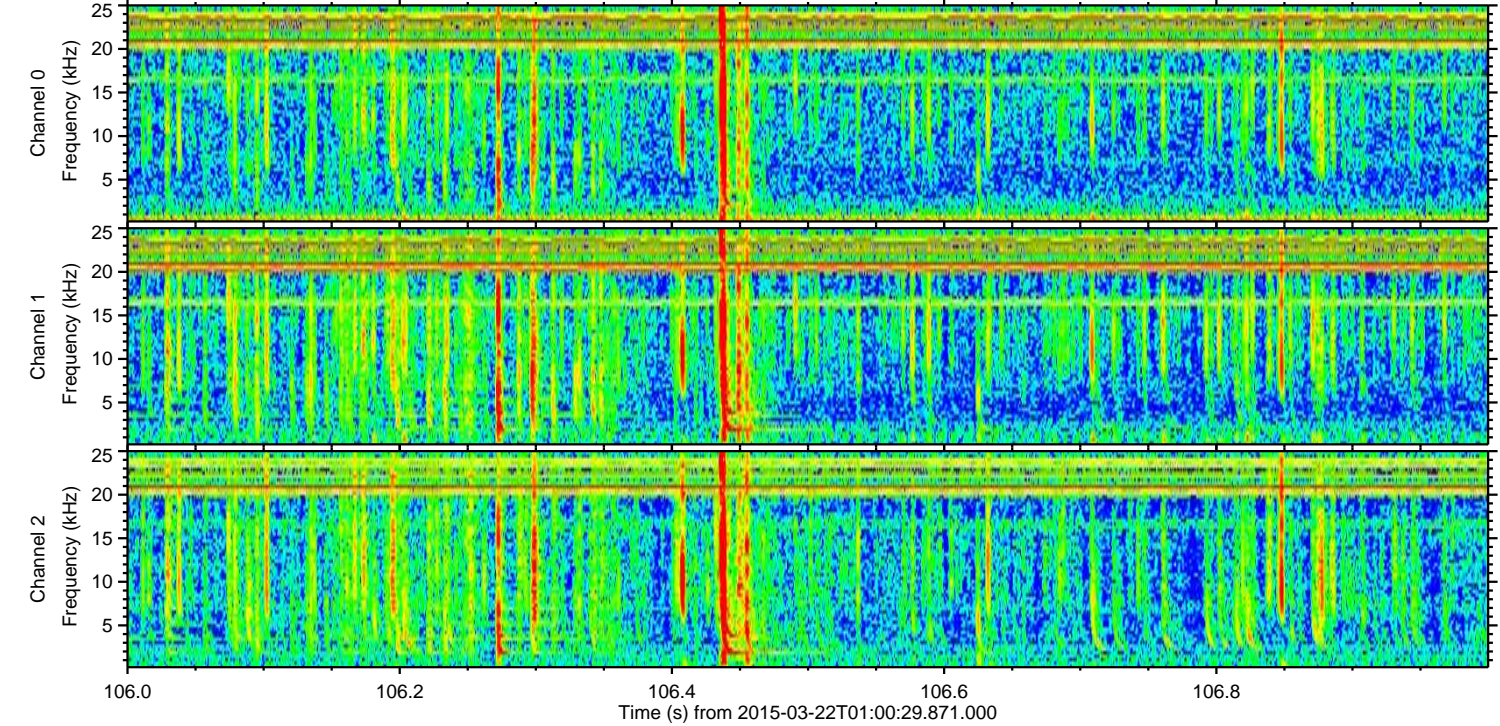
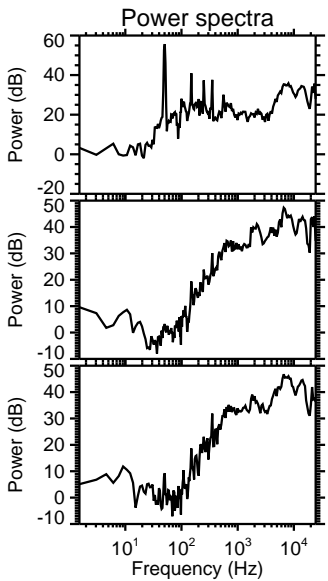
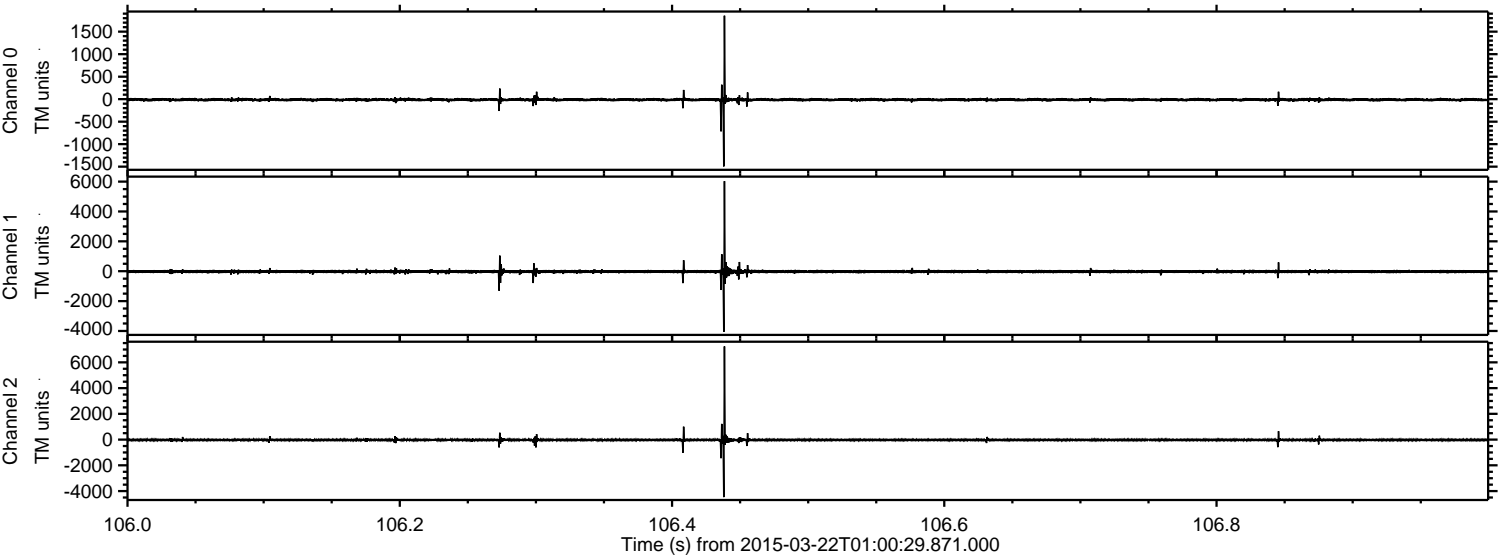

Processed Sun Mar 22 05:24:06 2015 by ELM ver.2012-10-06 from 001__elm20150322_010028__dat00.bin

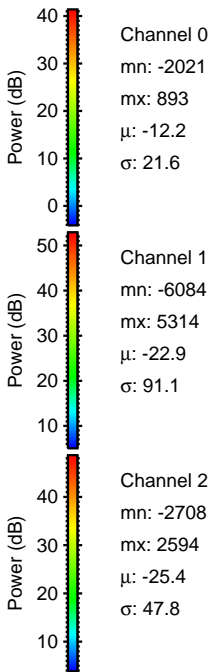
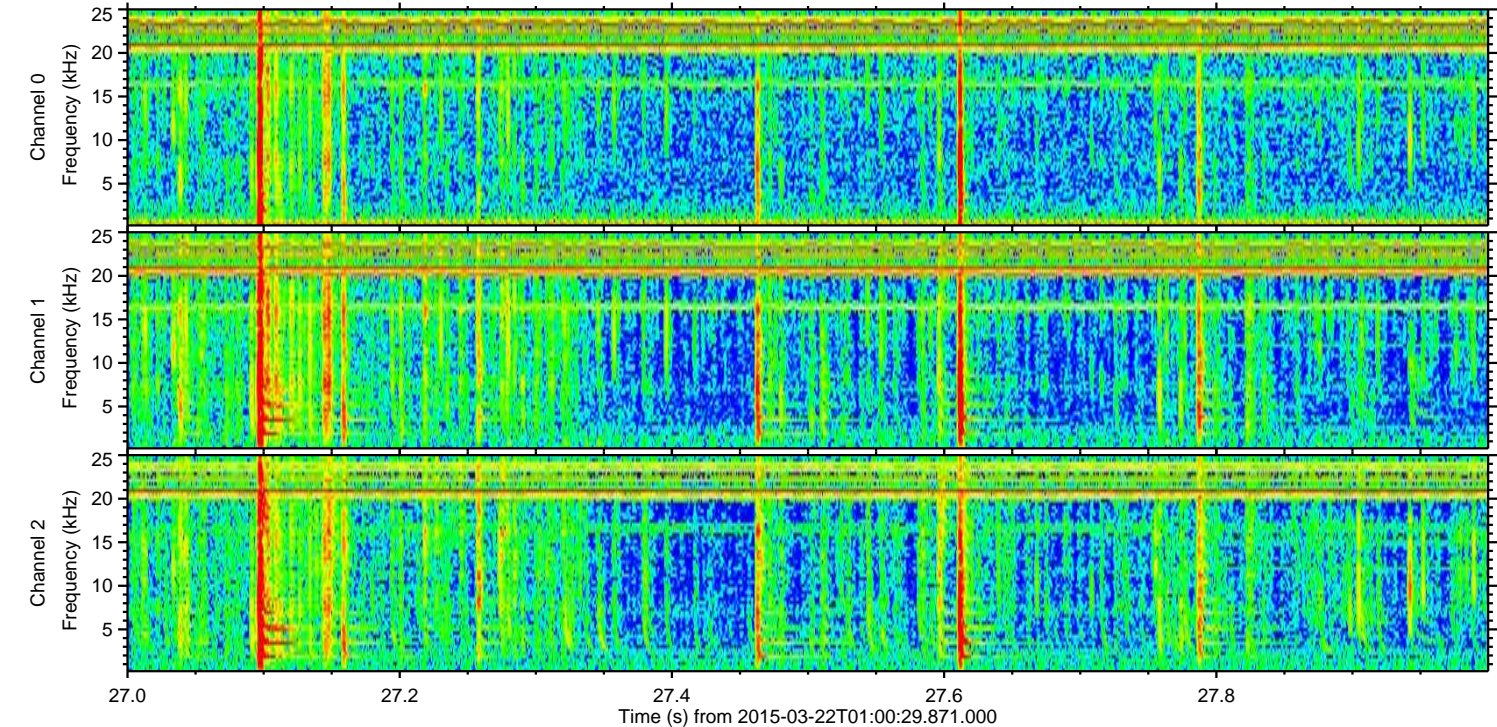
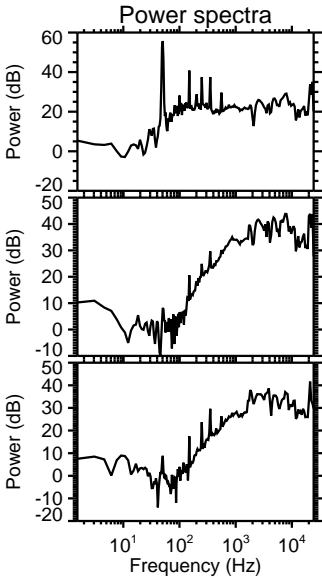
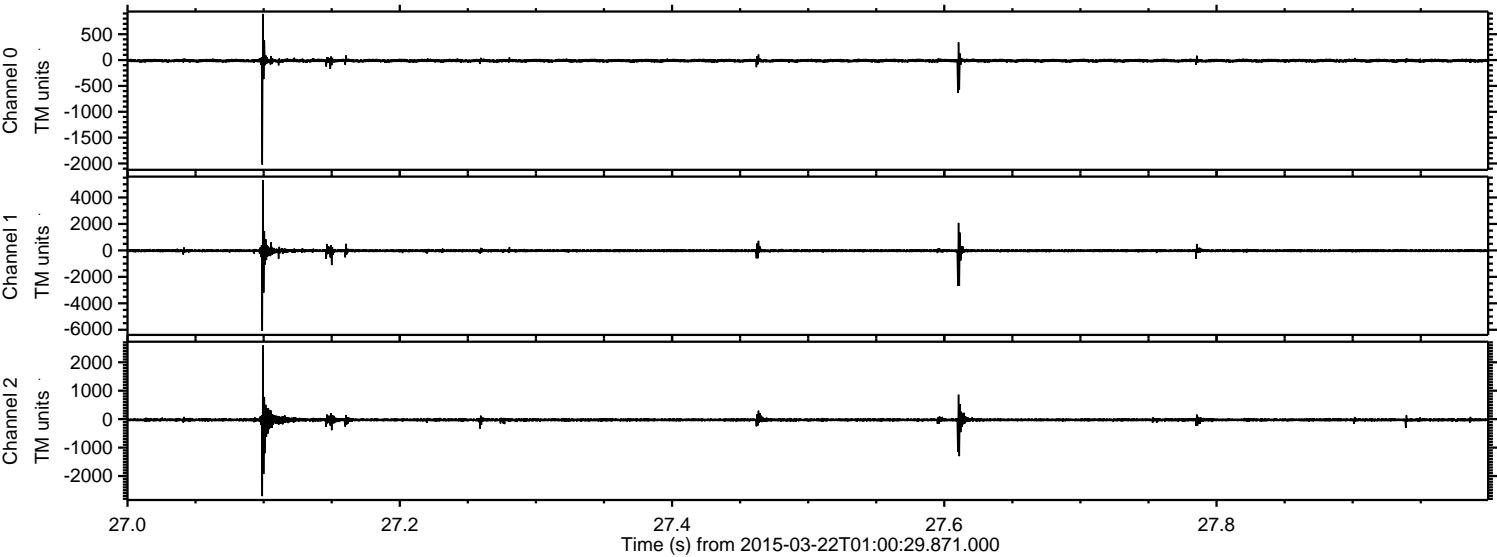

ELMAVAN 3D WAVEFORMS (Measured data sampled at 50 kHz) 49805 packets of 144 samples from 2015-03-22T01:00:29.871.000. Part 108/144

Processed Sun Mar 22 05:24:07 2015 by ELM ver.2012-10-06 from 001__elm20150322_010028__dat00.bin

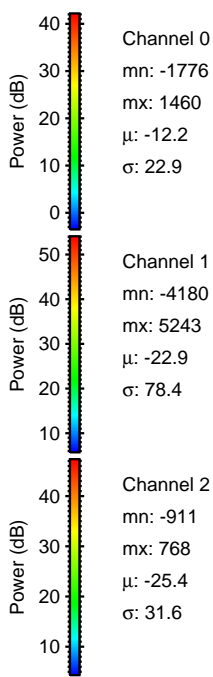
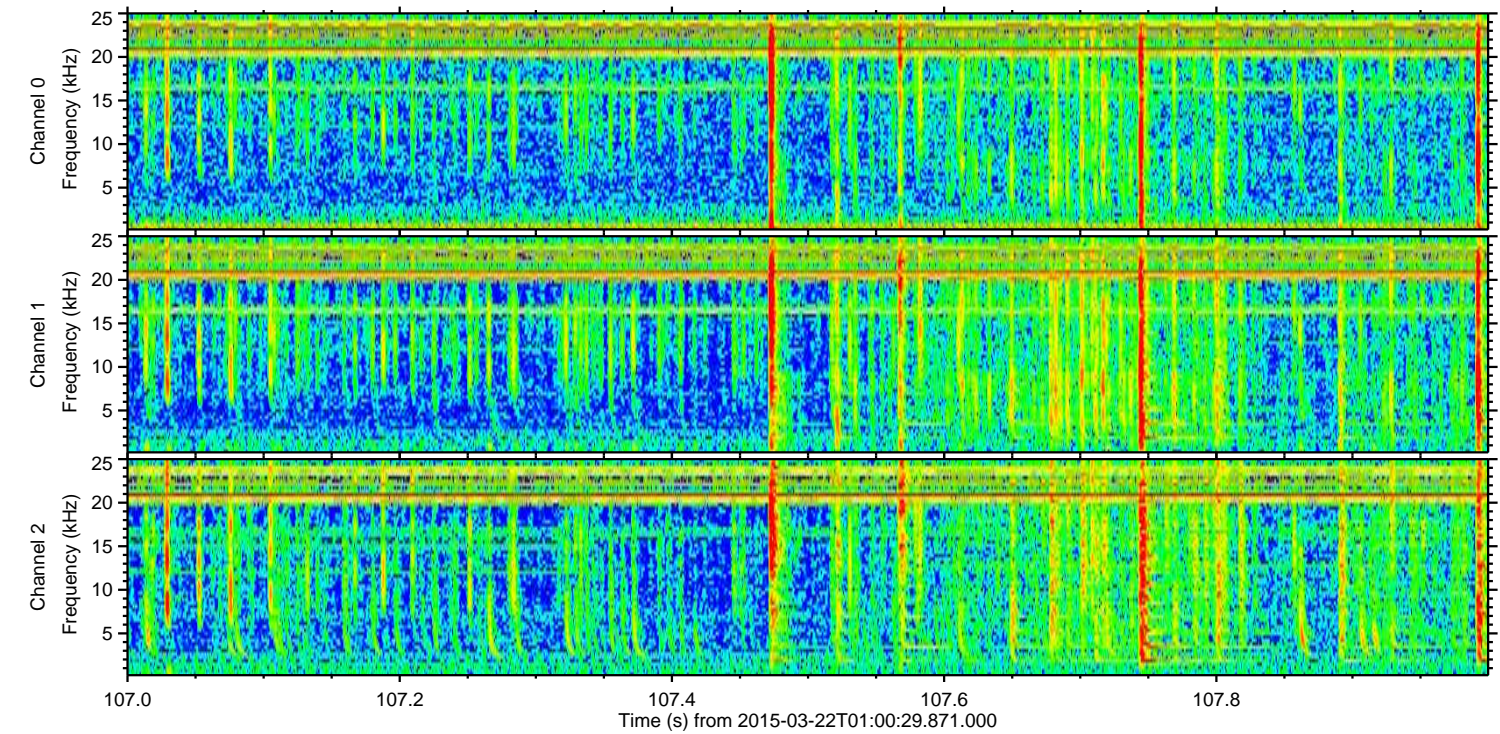
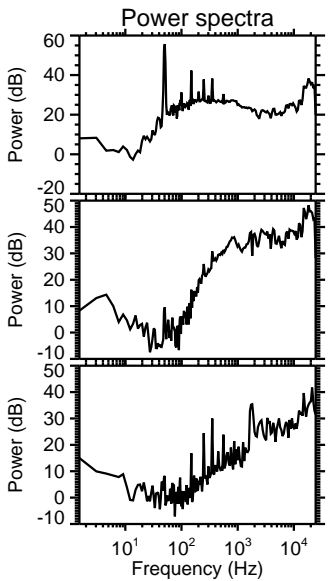
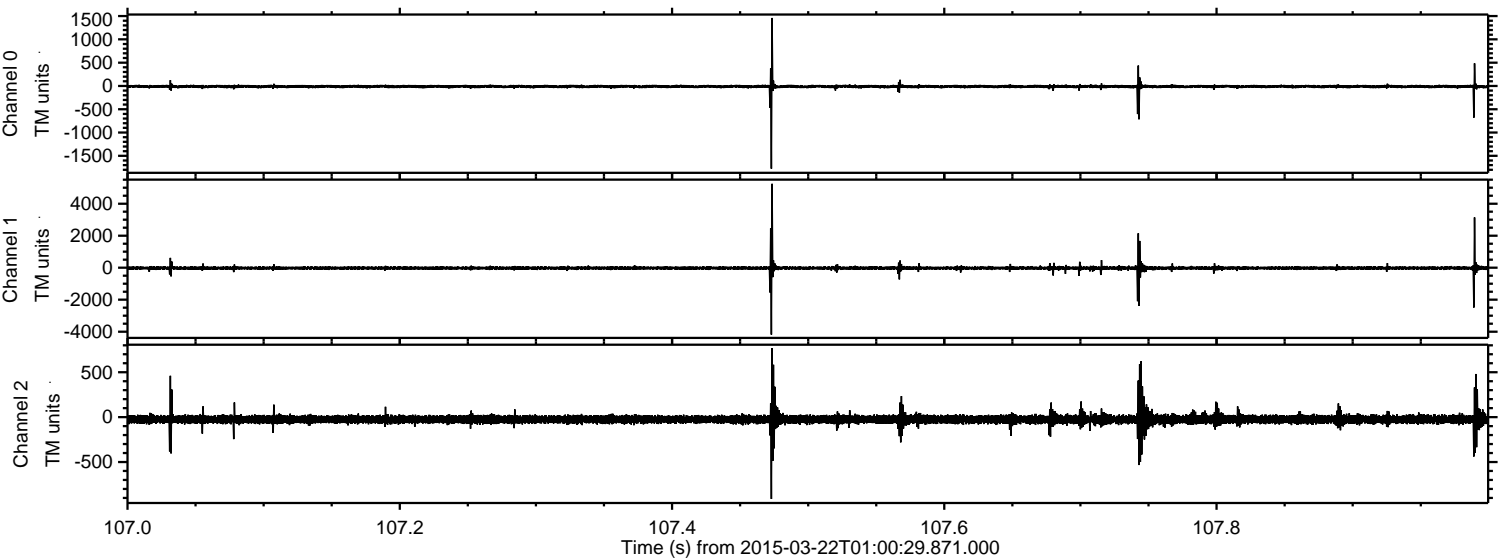

ELMAVAN 3D WAVEFORMS (Measured data sampled at 50 kHz) 49805 packets of 144 samples from 2015-03-22T01:00:29.871.000. Part 141/144

Processed Sun Mar 22 05:24:08 2015 by ELM ver.2012-10-06 from 001__elm20150322_010028__dat00.bin

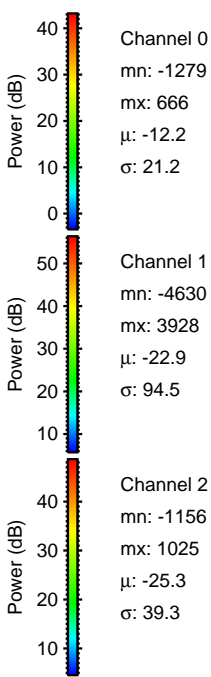
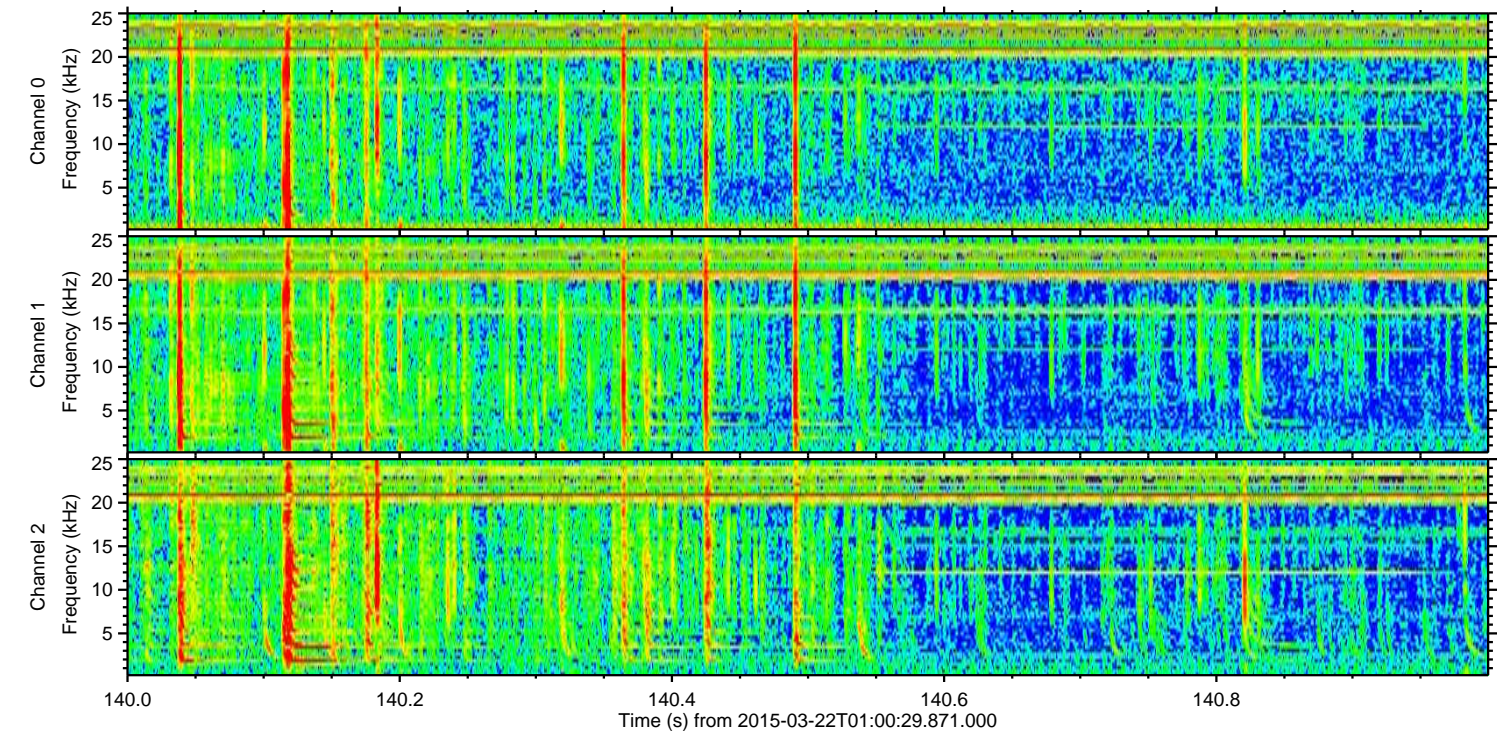
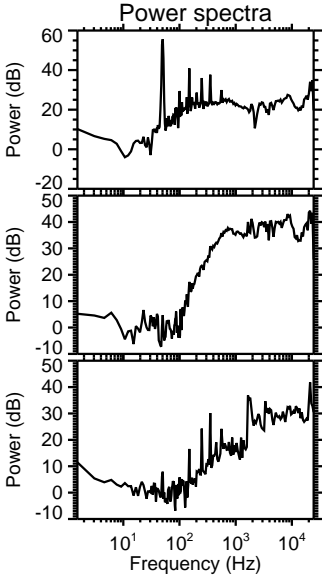
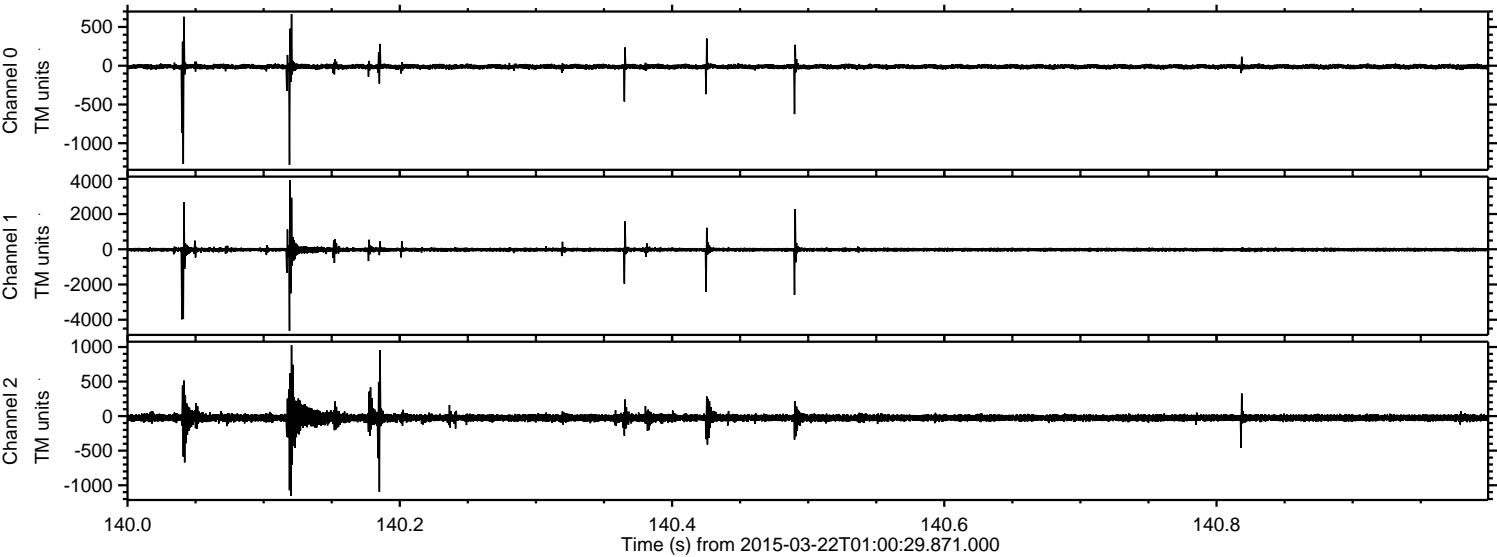

Channel 0
mn: -1279
mx: 666
 μ : -12.2
 σ : 21.2

Channel 1
mn: -4630
mx: 3928
 μ : -22.9
 σ : 94.5

Channel 2
mn: -1156
mx: 1025
 μ : -25.3
 σ : 39.3

Processed Sun Mar 22 05:24:09 2015 by ELM ver.2012-10-06 from 001__elm20150322_010028__dat00.bin

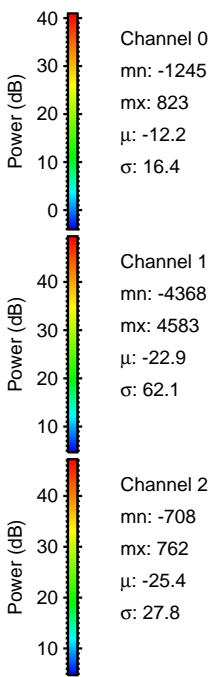
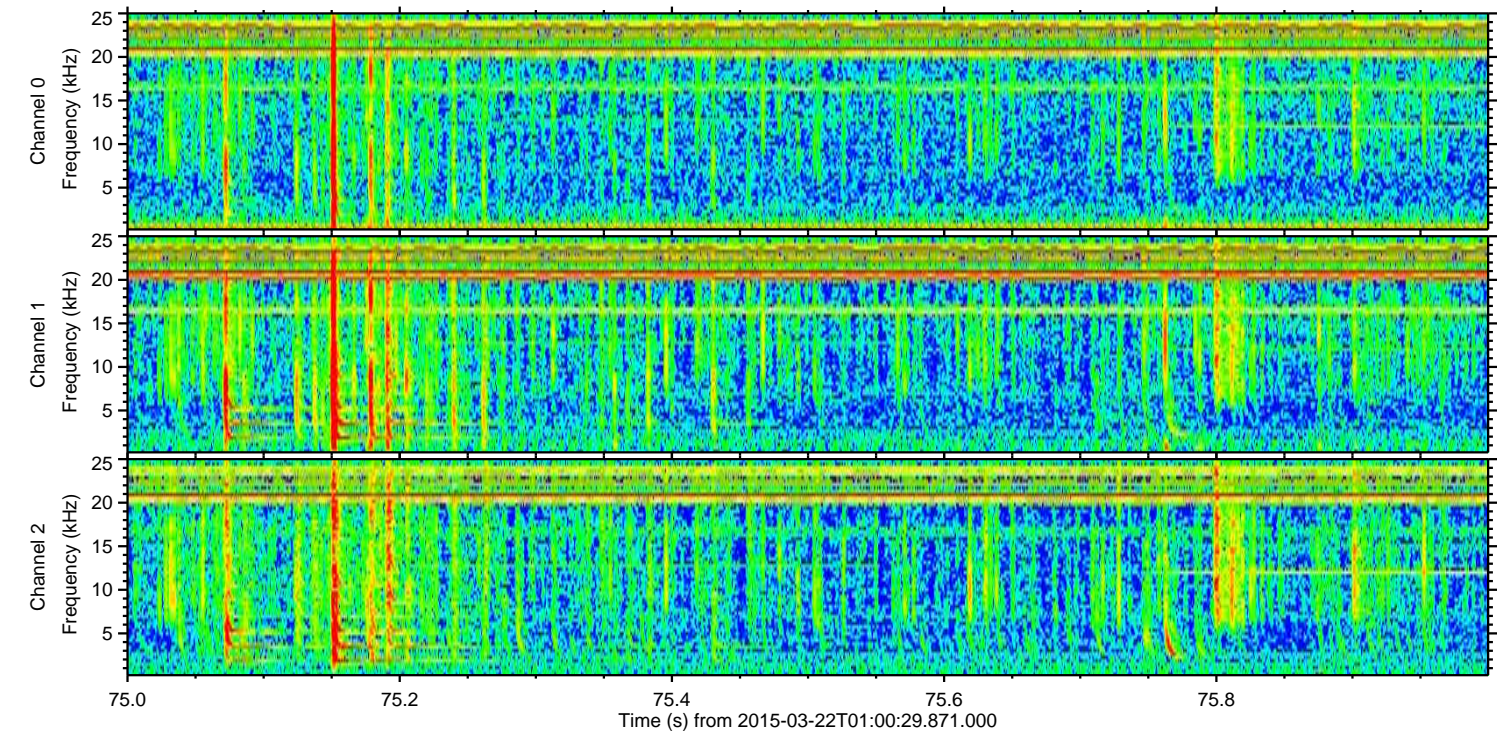
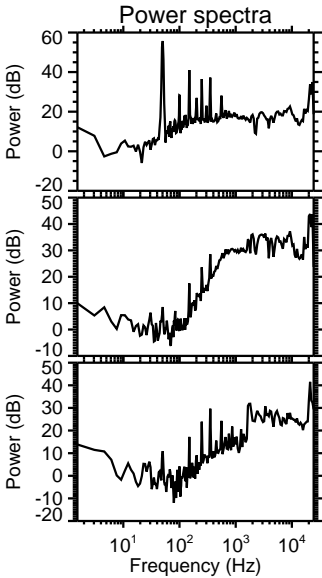
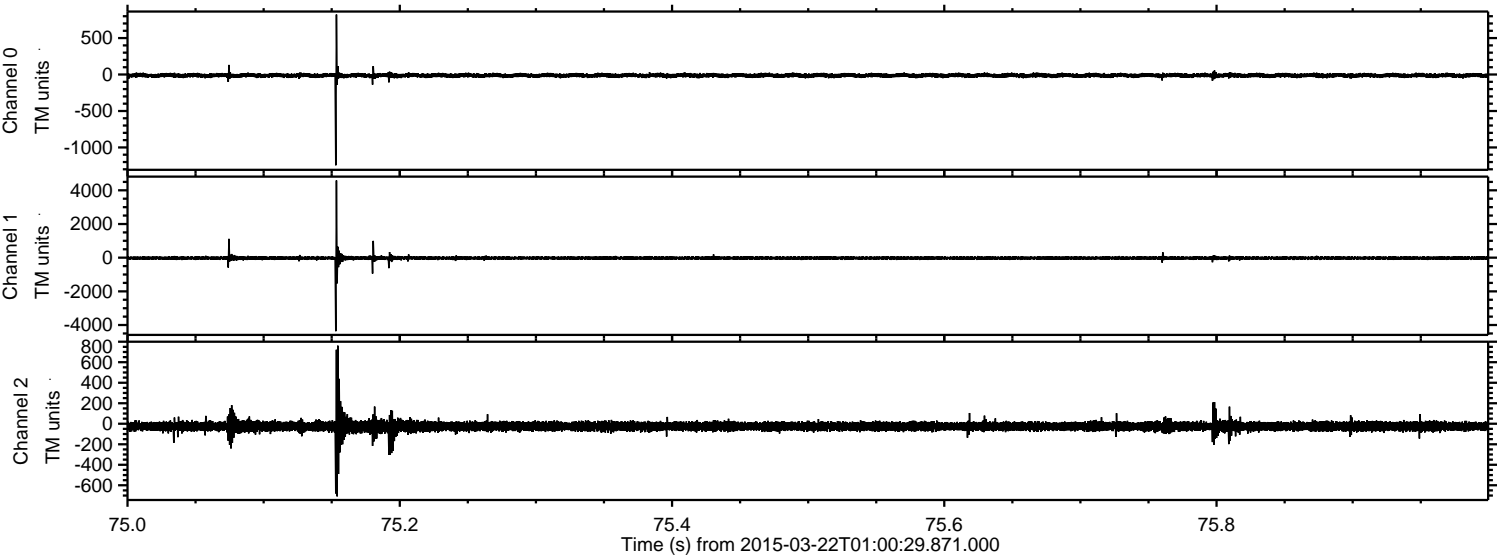

Processed Sun Mar 22 05:24:10 2015 by ELM ver.2012-10-06 from 001__elm20150322_010028__dat00.bin

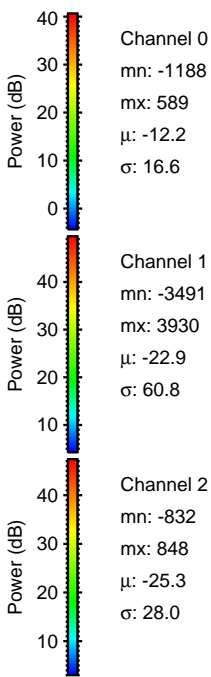
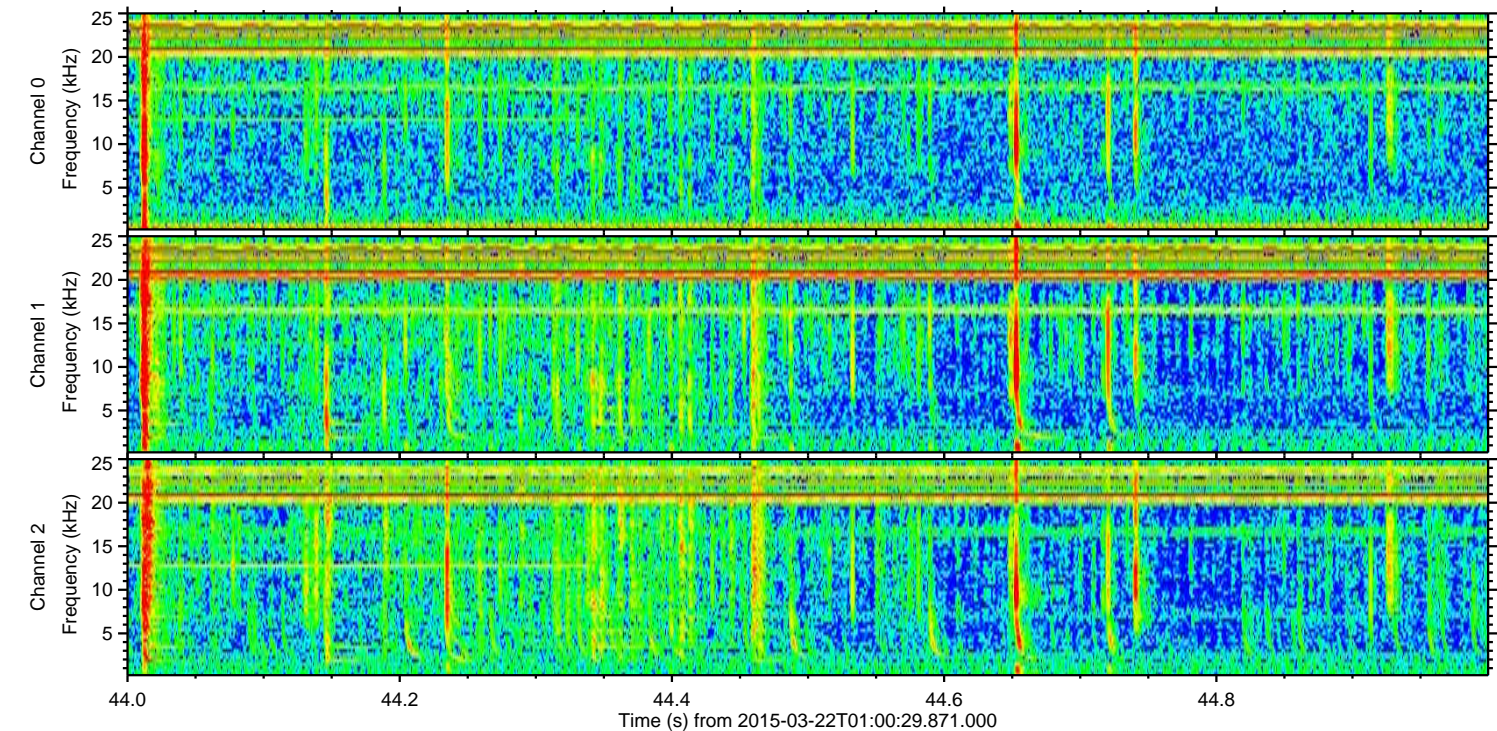
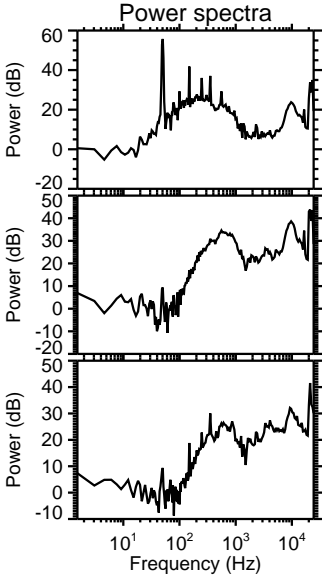
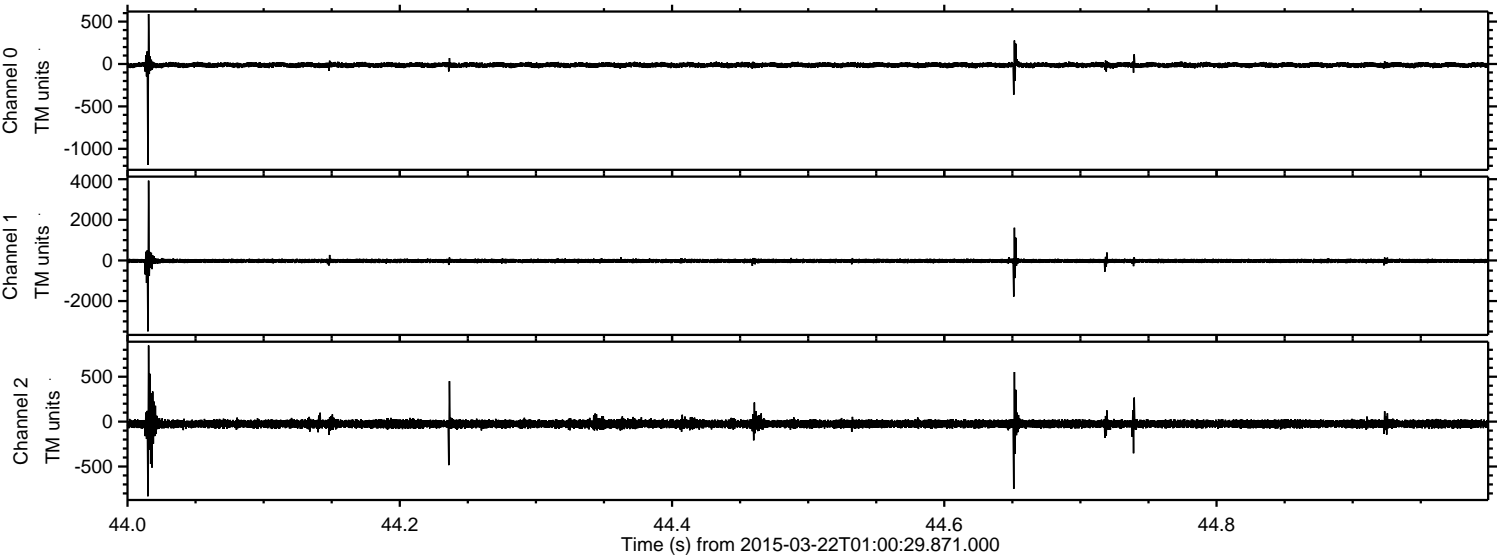

Processed Sun Mar 22 05:24:11 2015 by ELM ver.2012-10-06 from 001__elm20150322_010028__dat00.bin

