

# ELMAVAN 3D WAVEFORMS (Measured data sampled at 50 kHz) 49789 packets of 144 samples from 2015-03-22T00:50:29.526.000.

Processed Sun Mar 22 04:52:44 2015 by ELM ver.2012-10-06 from 001\_\_elm20150322\_005028\_\_dat00.bin

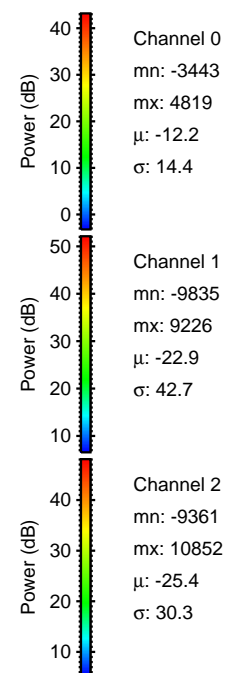

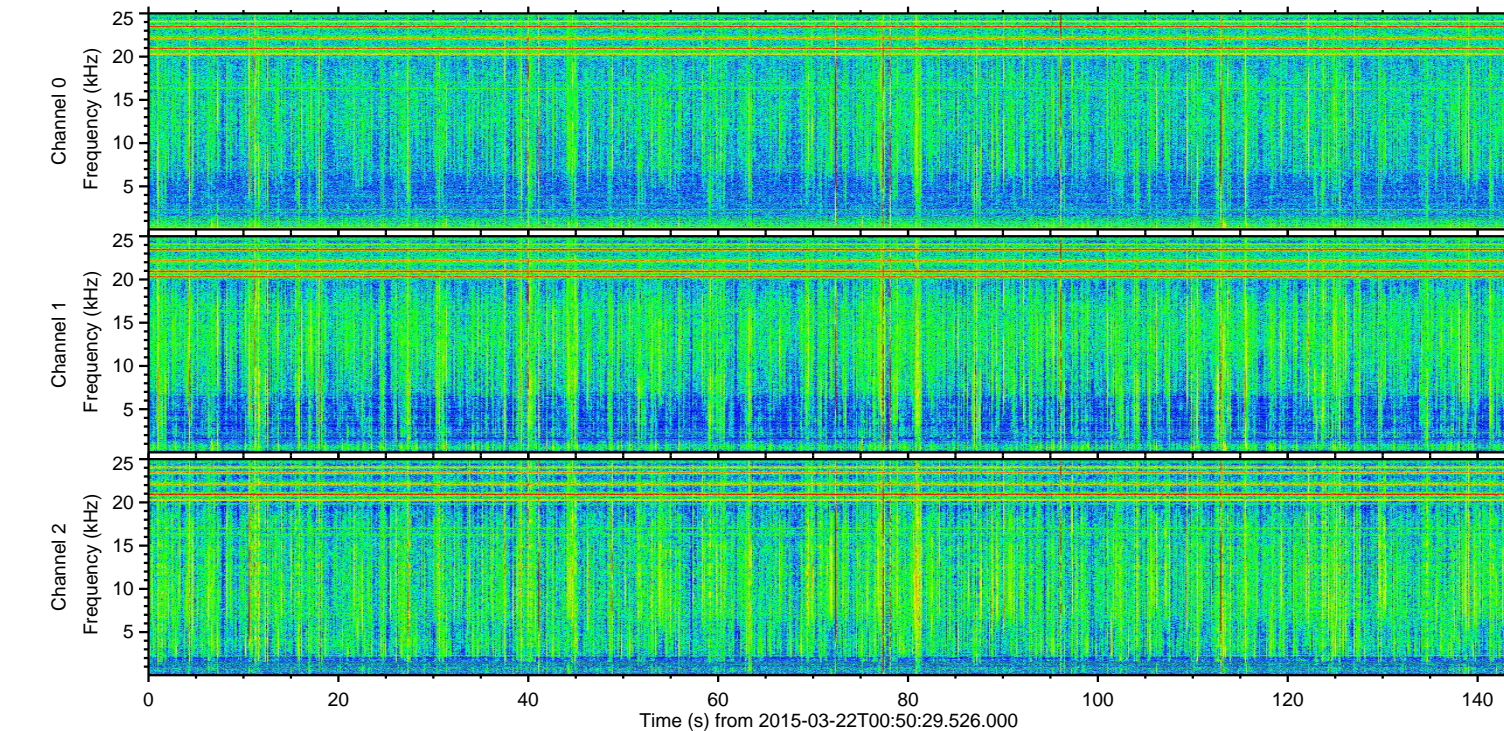
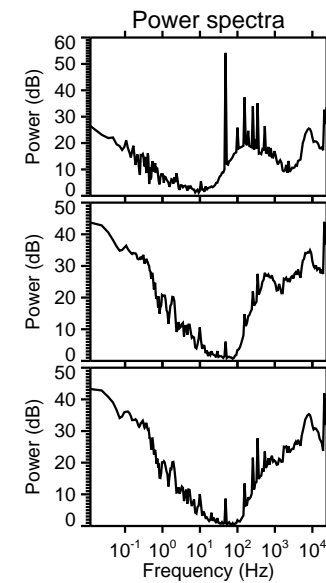
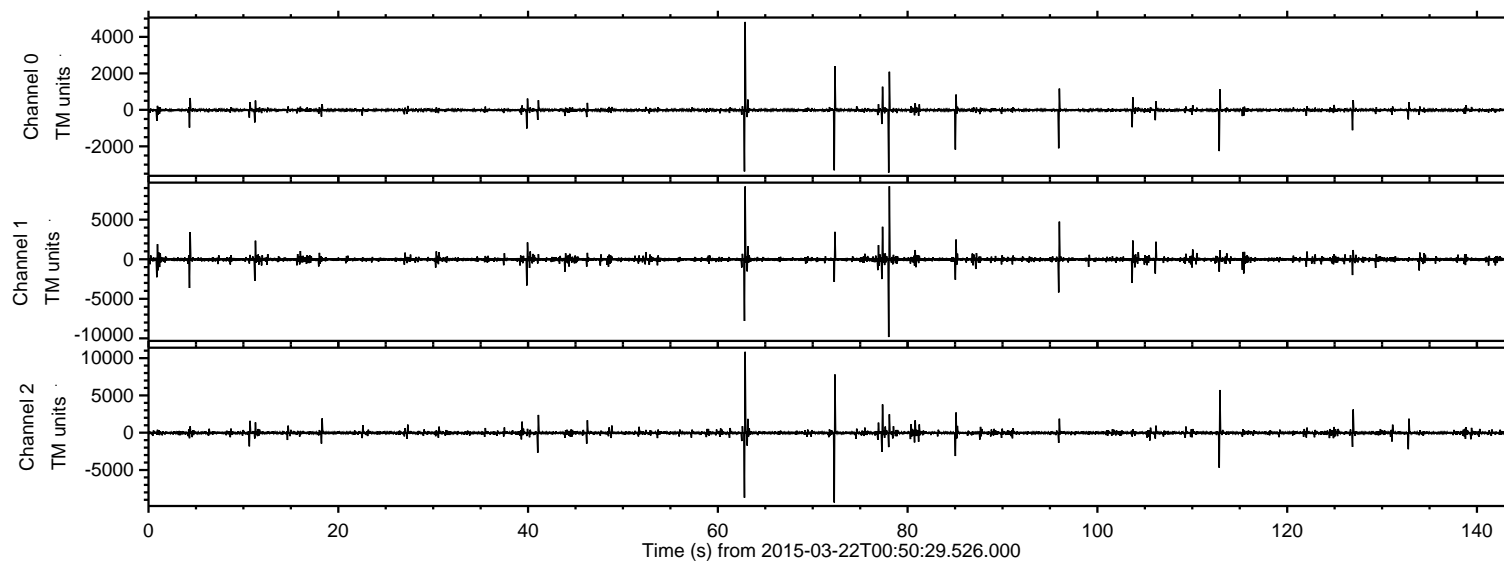

Processed Sun Mar 22 04:52:55 2015 by ELM ver.2012-10-06 from 001\_\_elm20150322\_005028\_\_dat00.bin

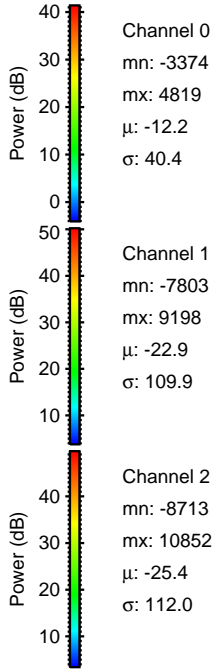
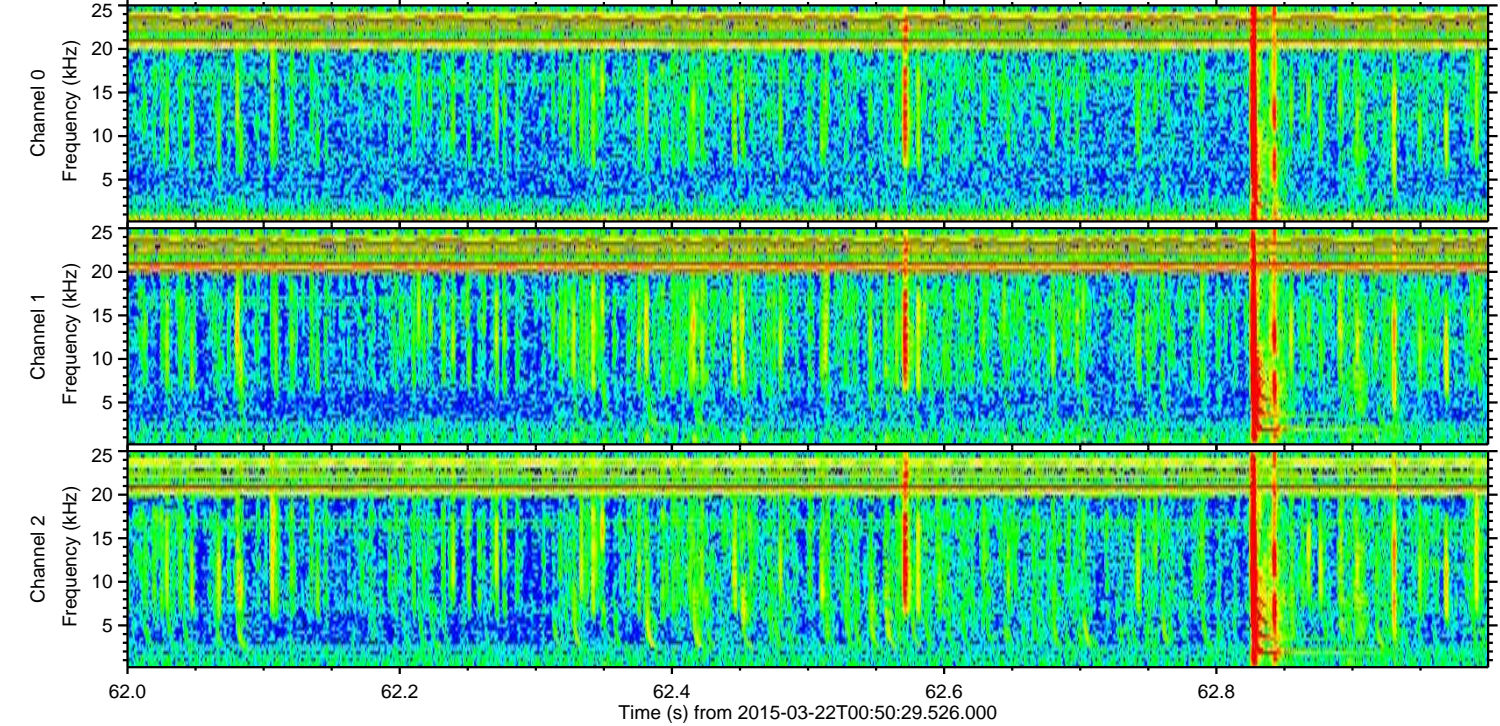
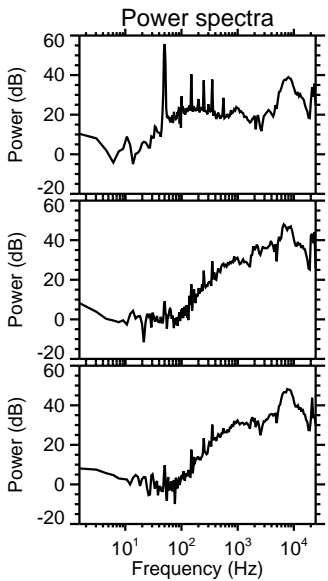
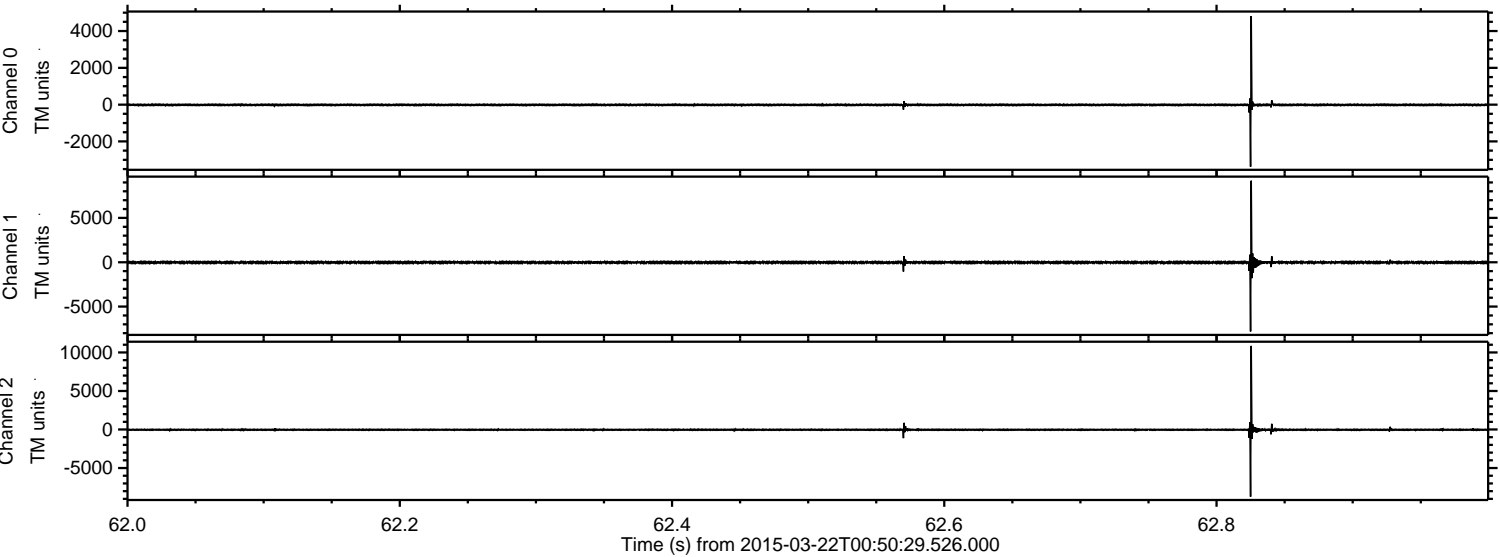



Processed Sun Mar 22 04:52:56 2015 by ELM ver.2012-10-06 from 001\_\_elm20150322\_005028\_\_dat00.bin

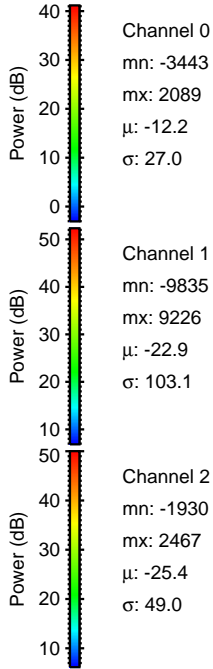
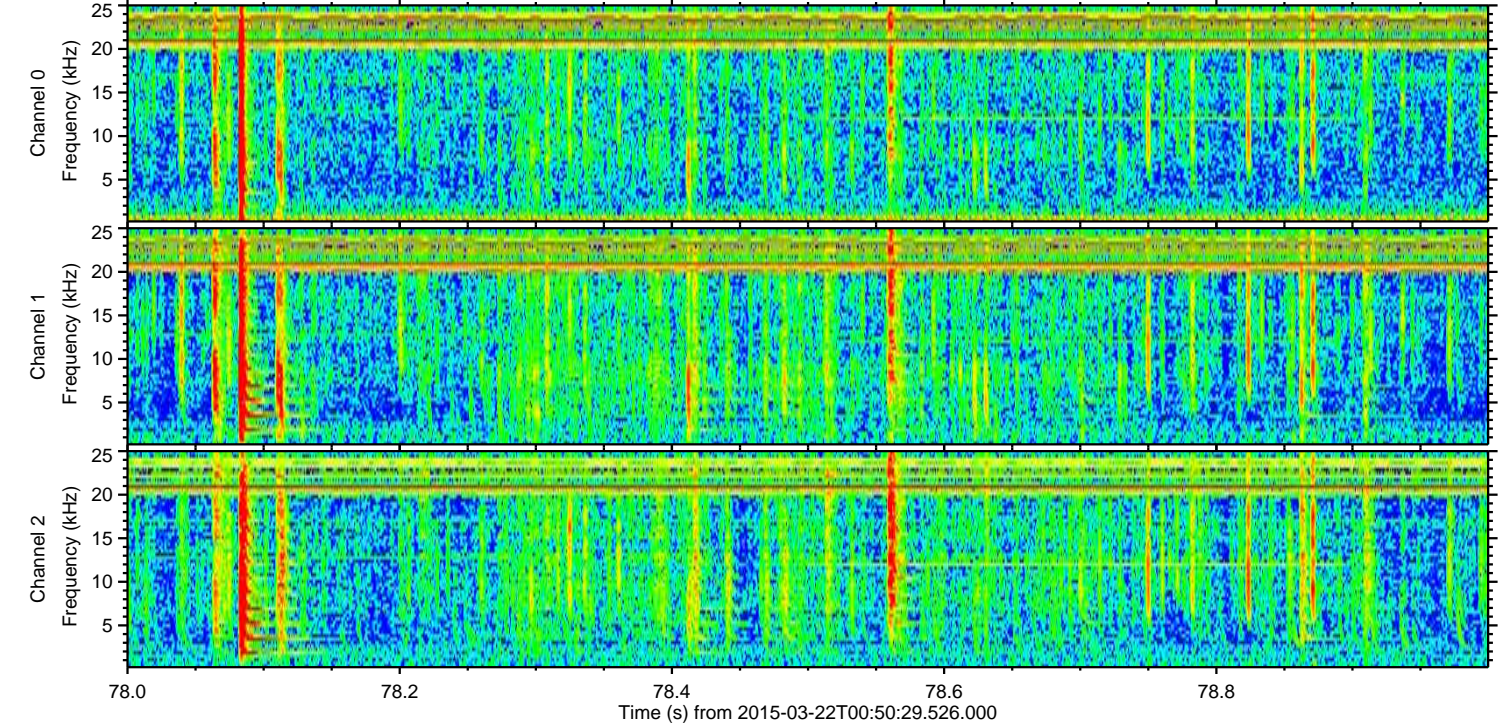
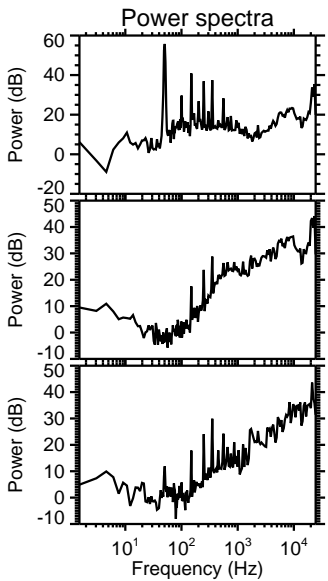
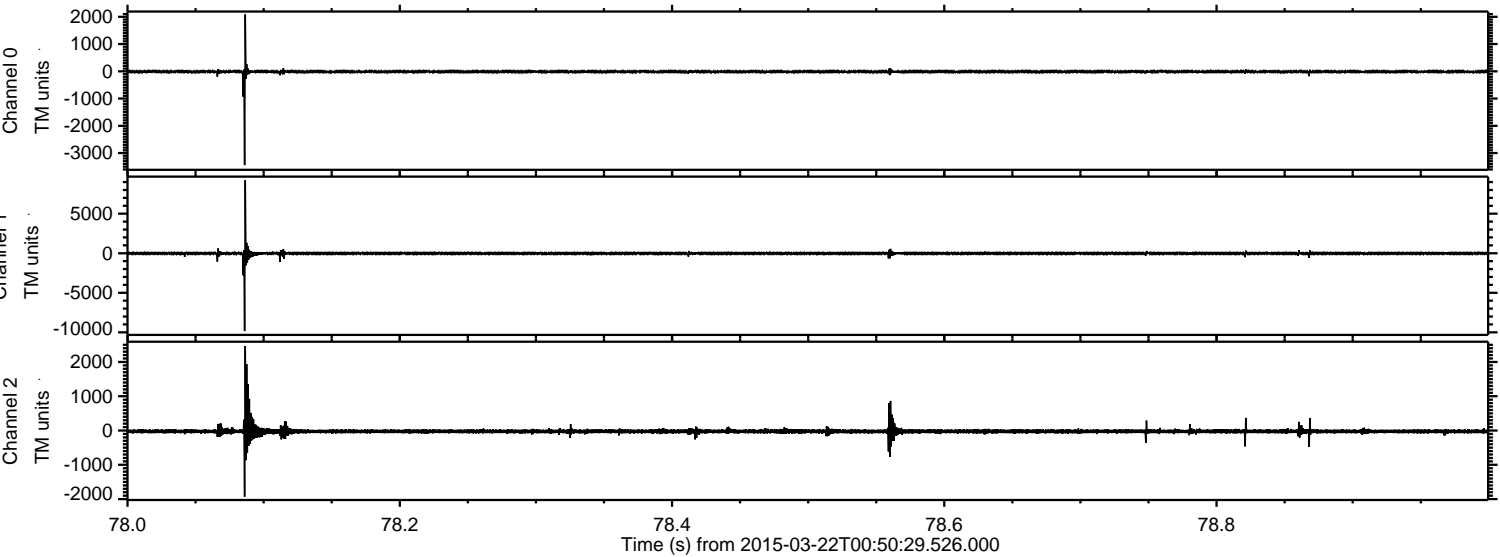



Processed Sun Mar 22 04:52:57 2015 by ELM ver.2012-10-06 from 001\_\_elm20150322\_005028\_\_dat00.bin

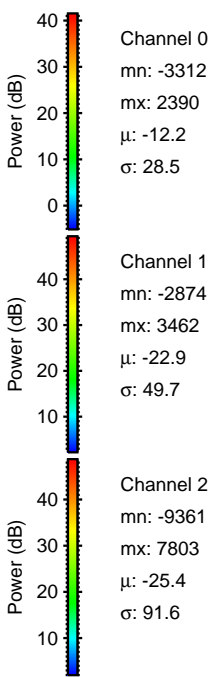
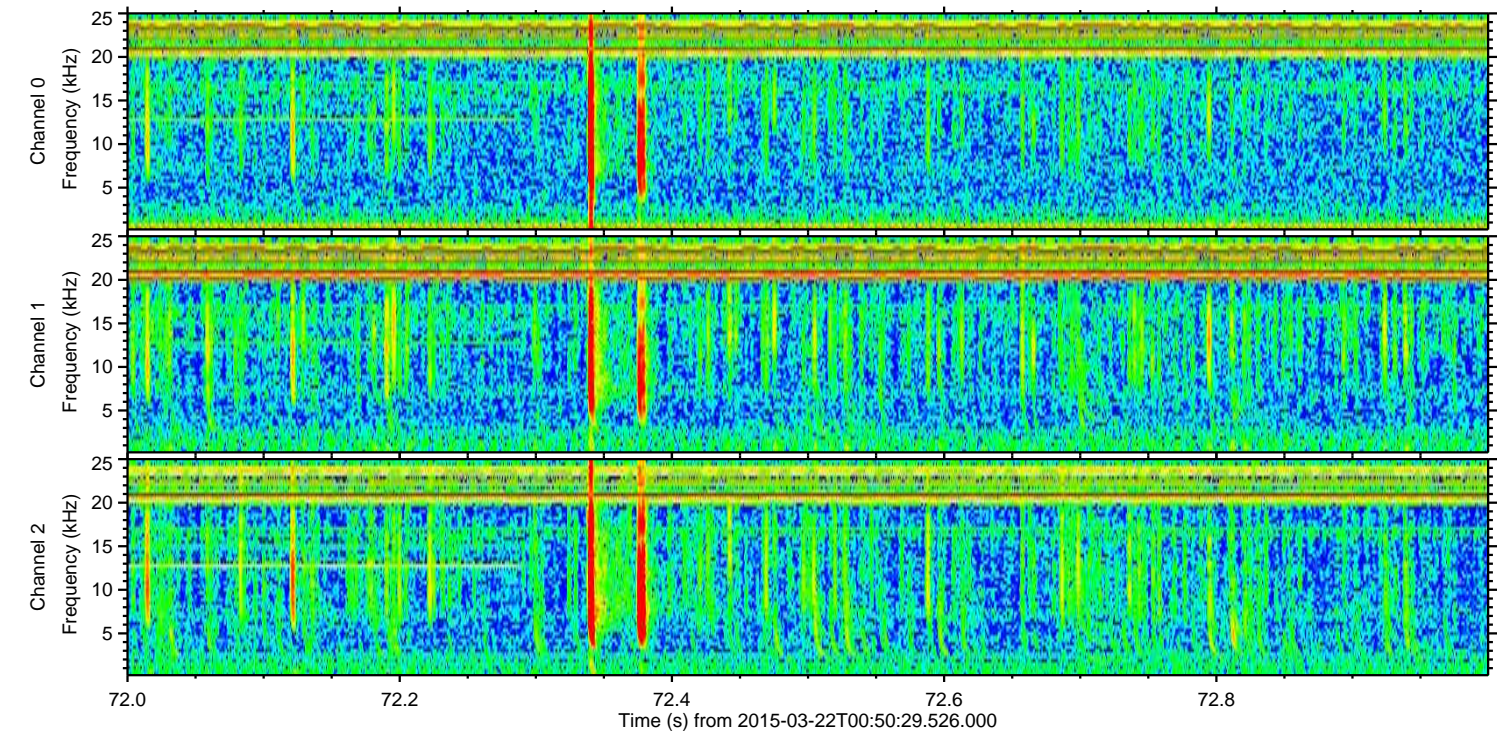
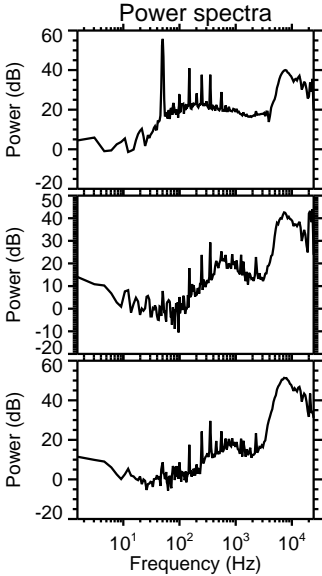
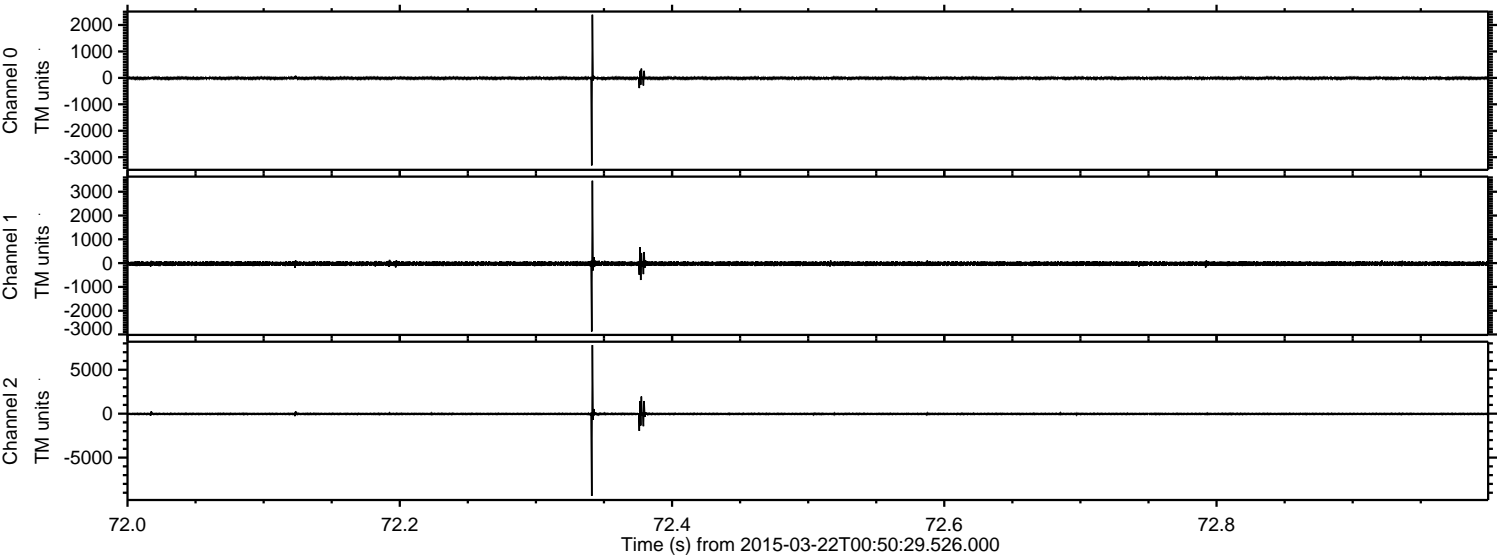



ELMAVAN 3D WAVEFORMS (Measured data sampled at 50 kHz) 49789 packets of 144 samples from 2015-03-22T00:50:29.526.000. Part 113/144

Processed Sun Mar 22 04:52:58 2015 by ELM ver.2012-10-06 from 001\_\_elm20150322\_005028\_\_dat00.bin

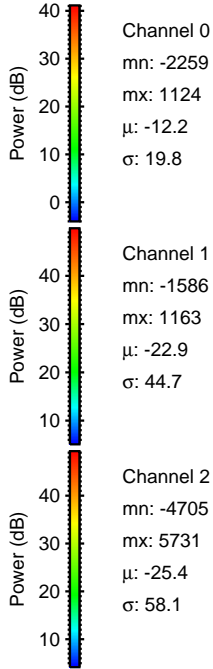
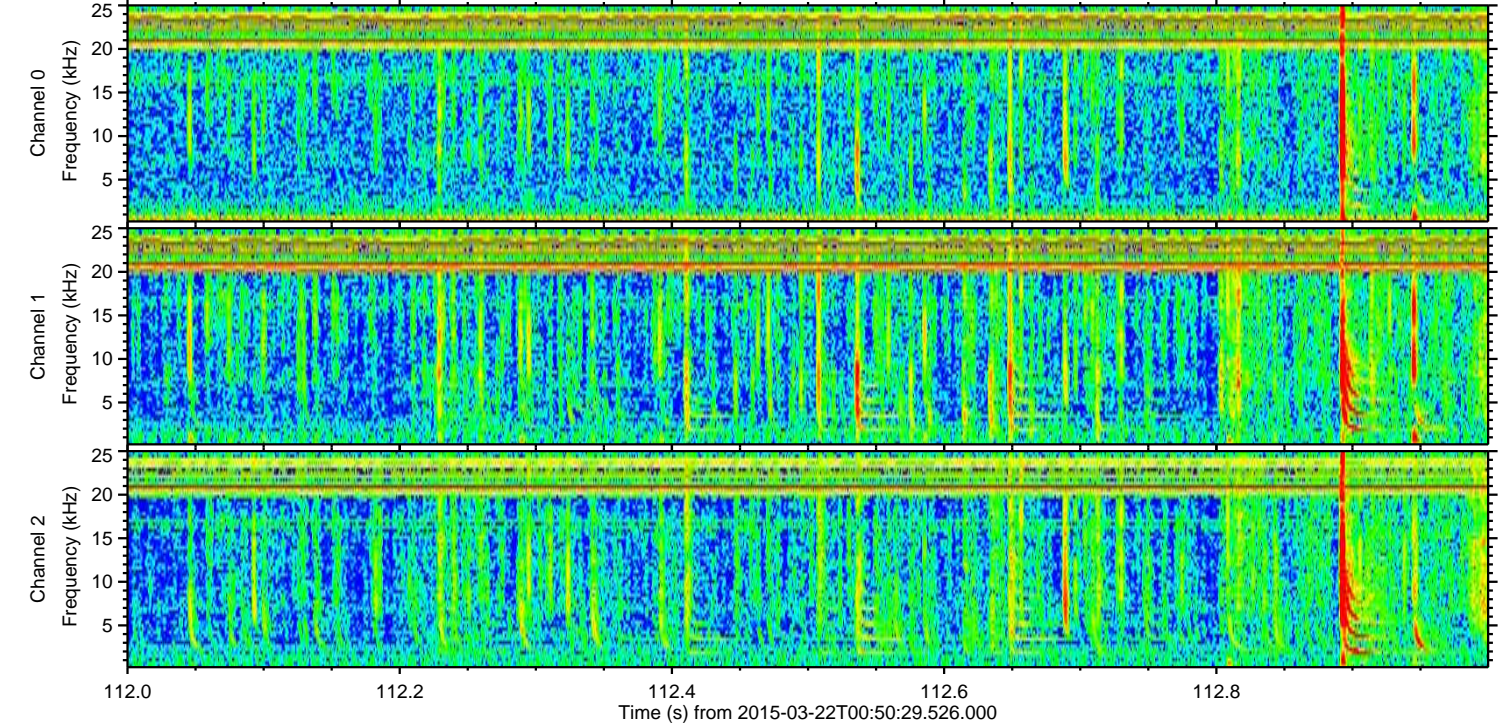
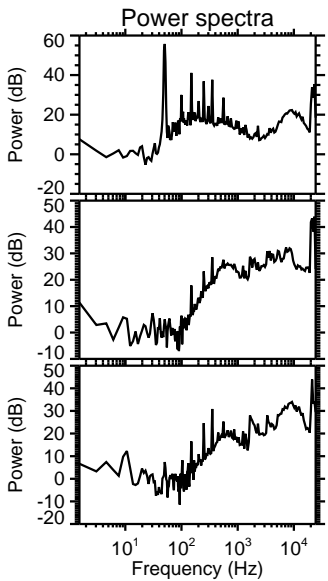
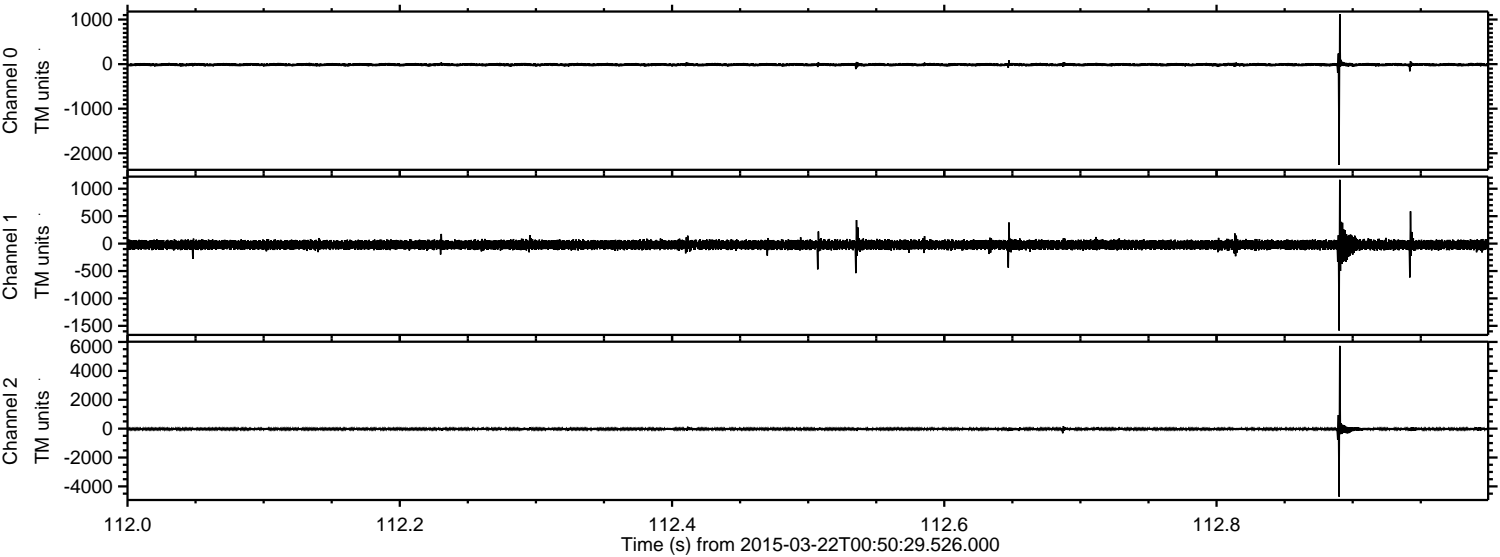



Processed Sun Mar 22 04:52:59 2015 by ELM ver.2012-10-06 from 001\_\_elm20150322\_005028\_\_dat00.bin

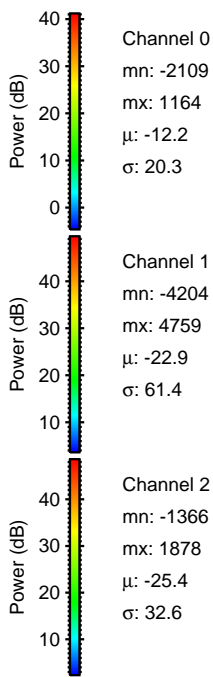
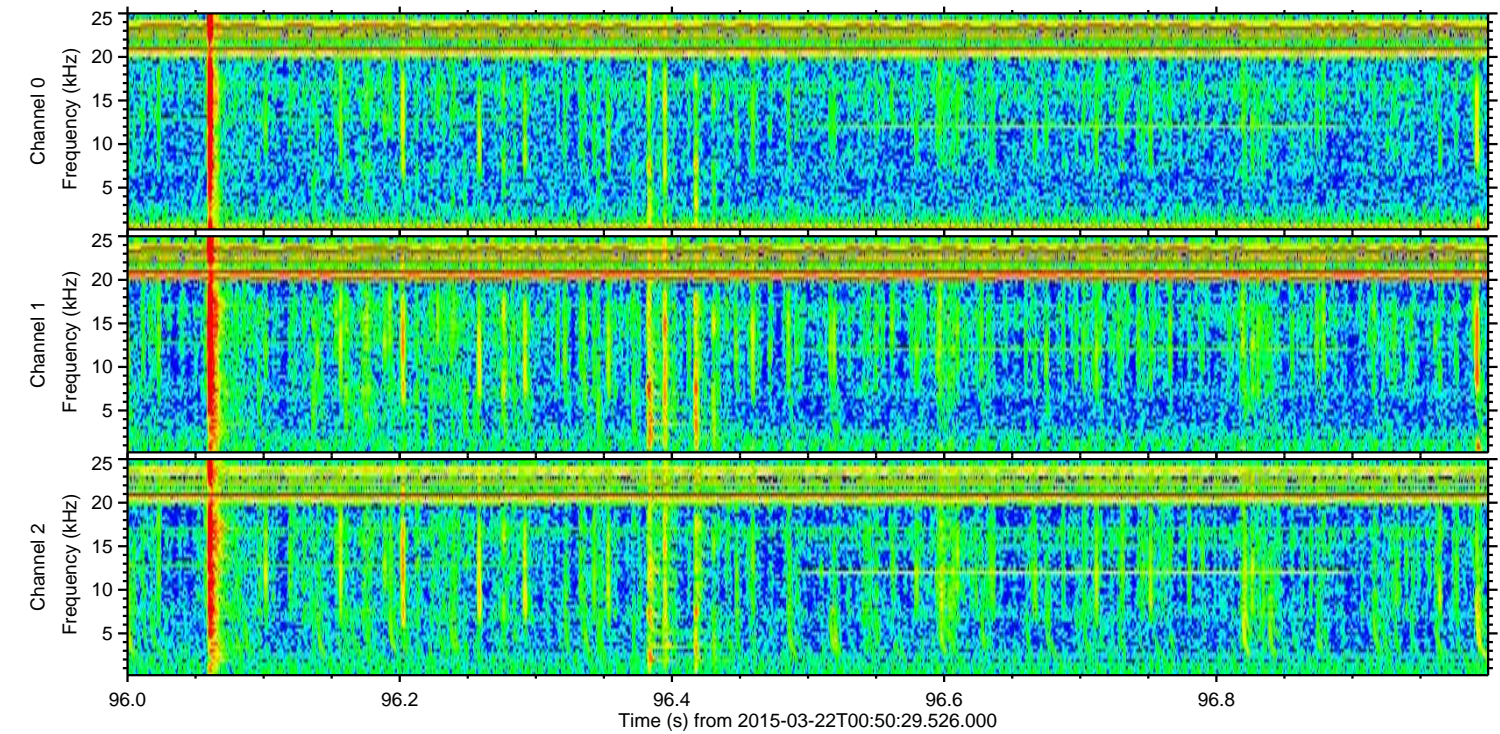
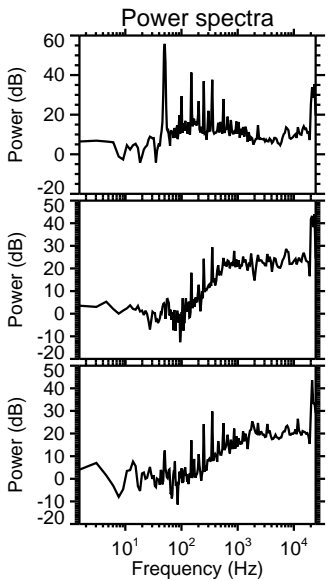
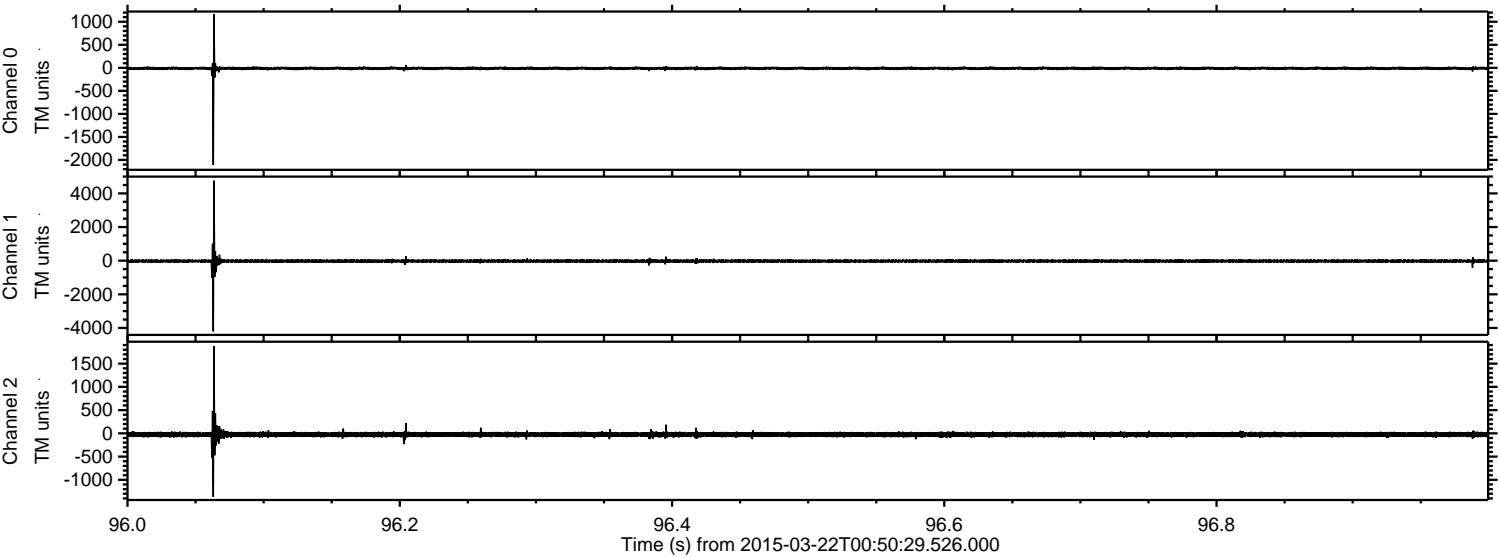



Processed Sun Mar 22 04:53:00 2015 by ELM ver.2012-10-06 from 001\_\_elm20150322\_005028\_\_dat00.bin

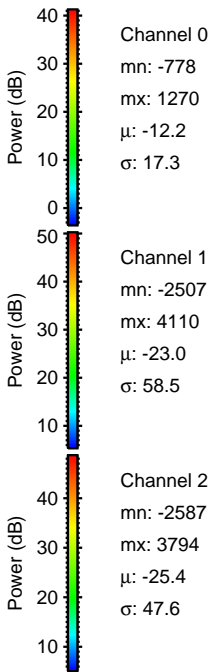
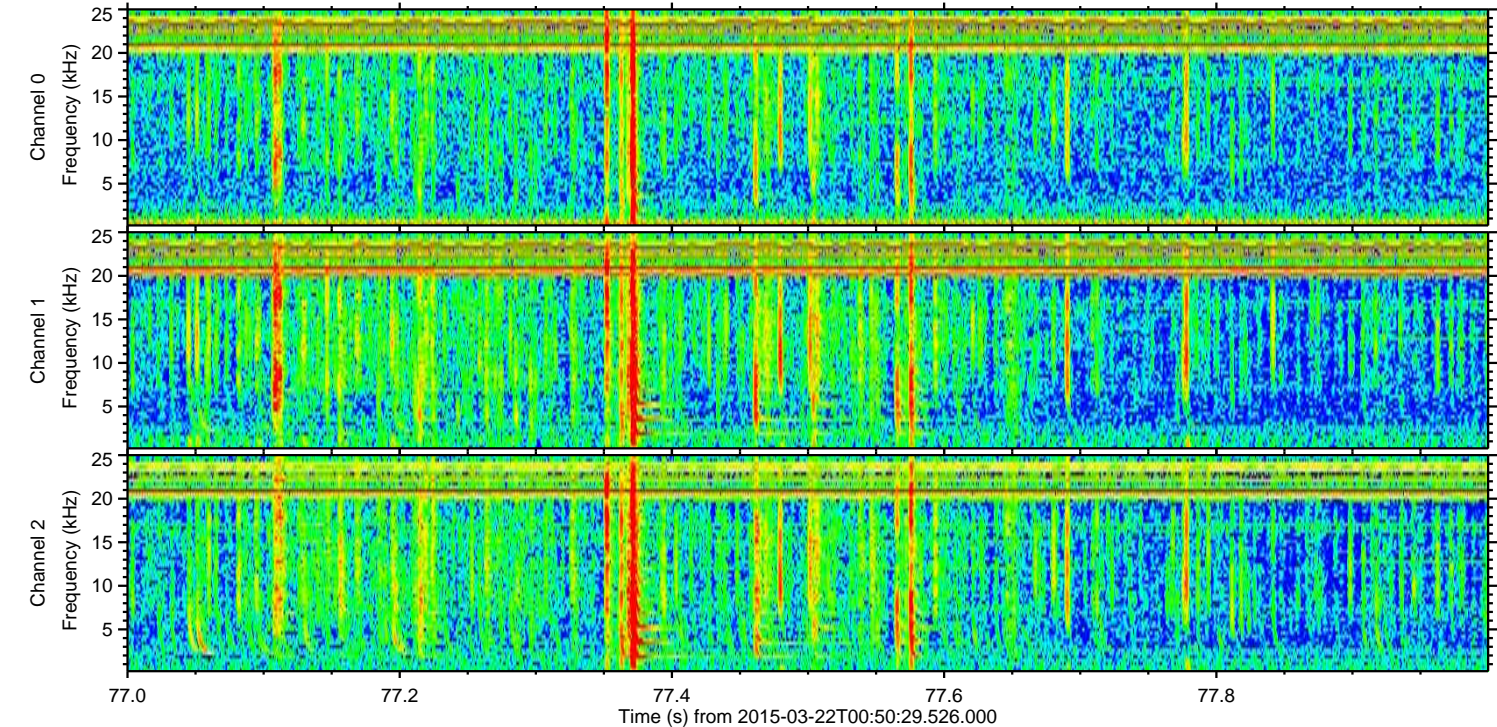
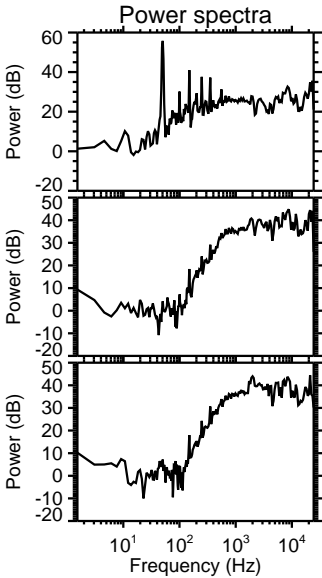
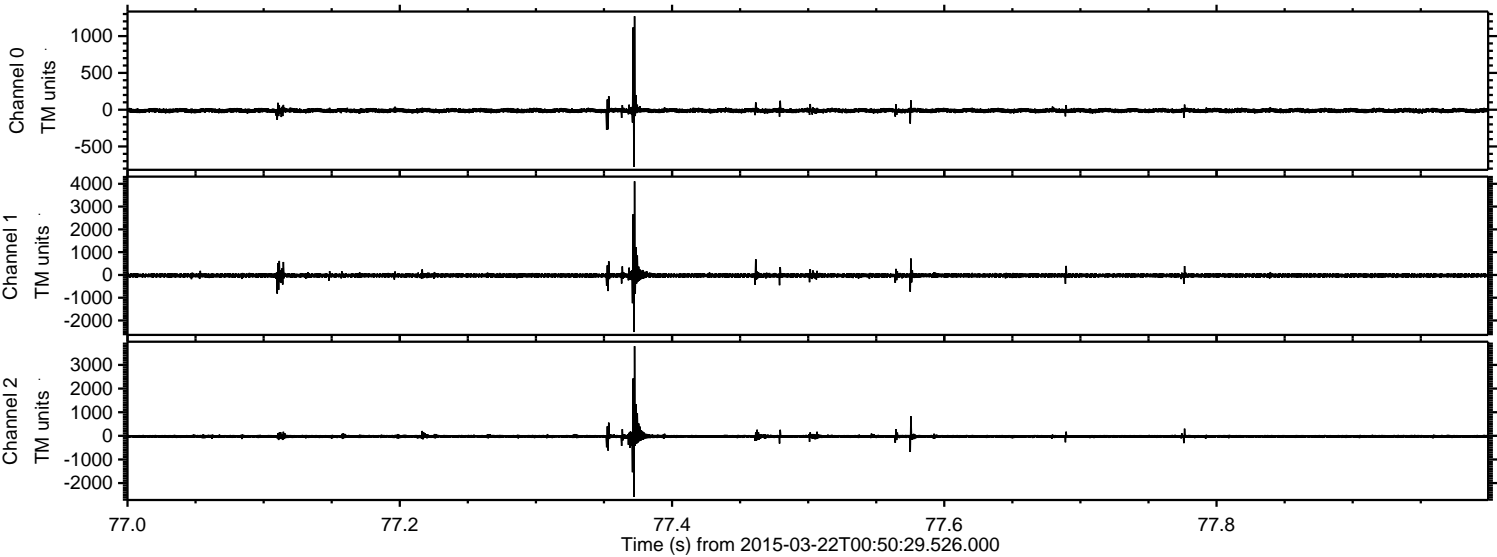



Processed Sun Mar 22 04:53:01 2015 by ELM ver.2012-10-06 from 001\_\_elm20150322\_005028\_\_dat00.bin

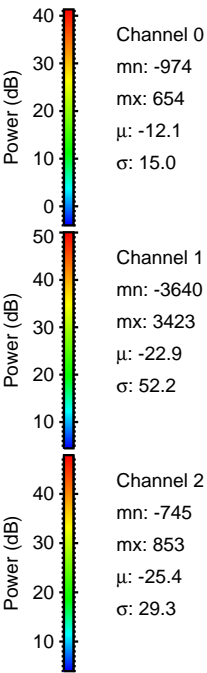
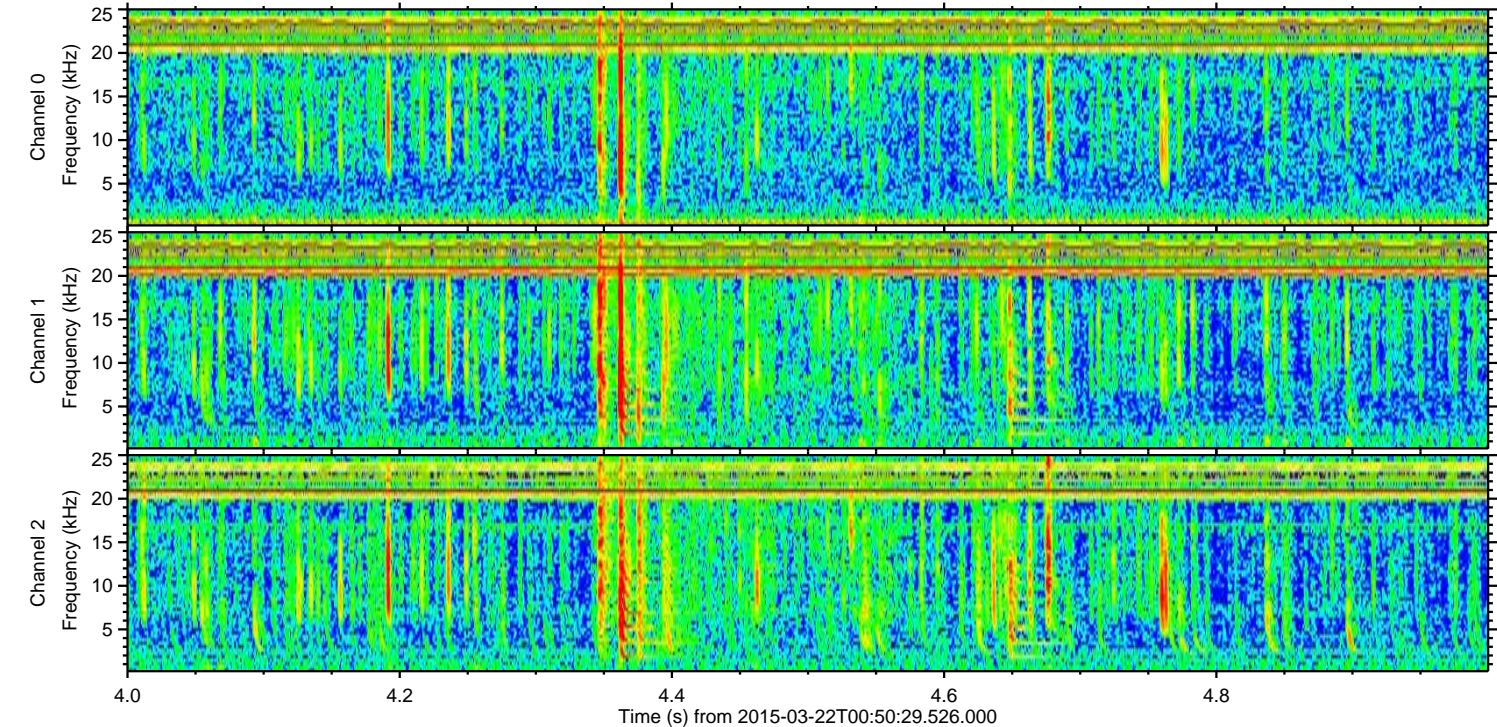
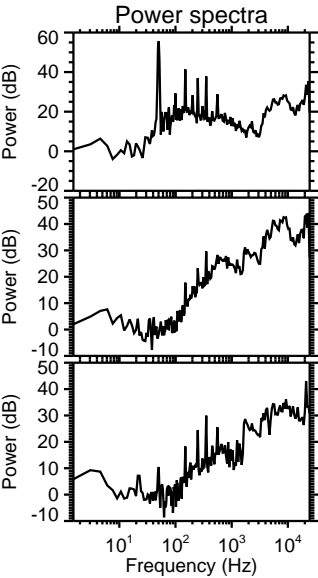
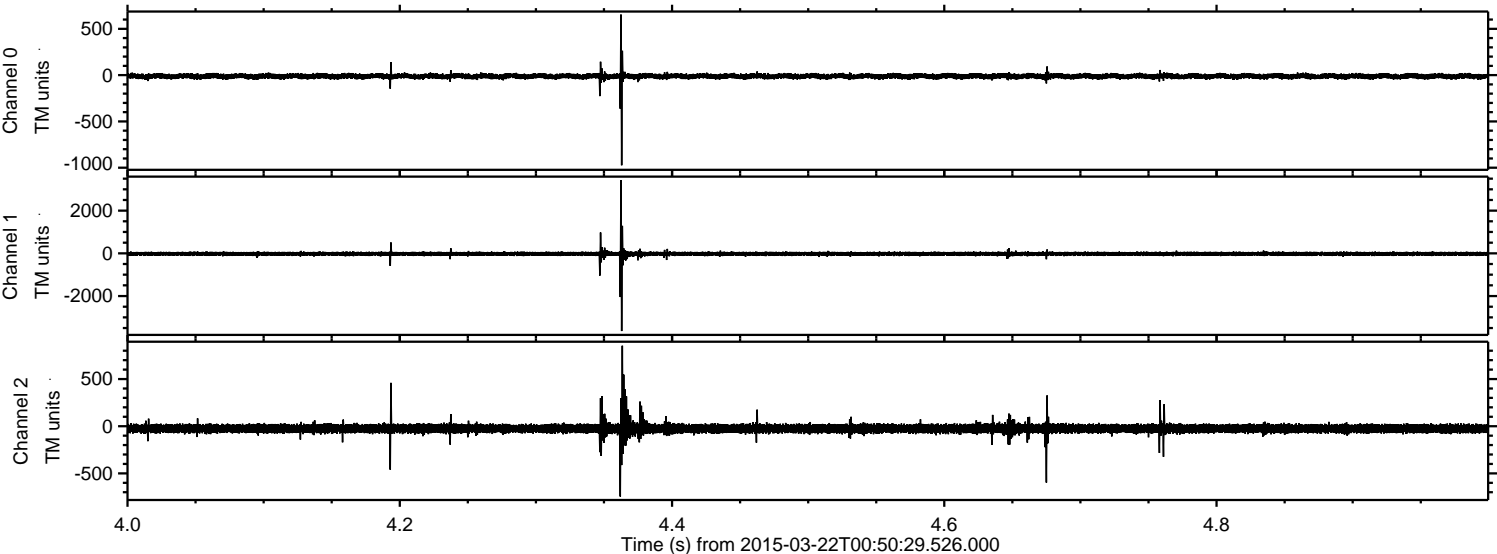



Processed Sun Mar 22 04:53:02 2015 by ELM ver.2012-10-06 from 001\_\_elm20150322\_005028\_\_dat00.bin

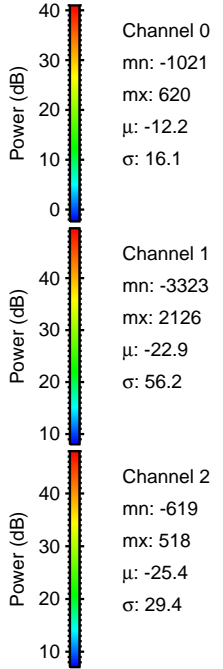
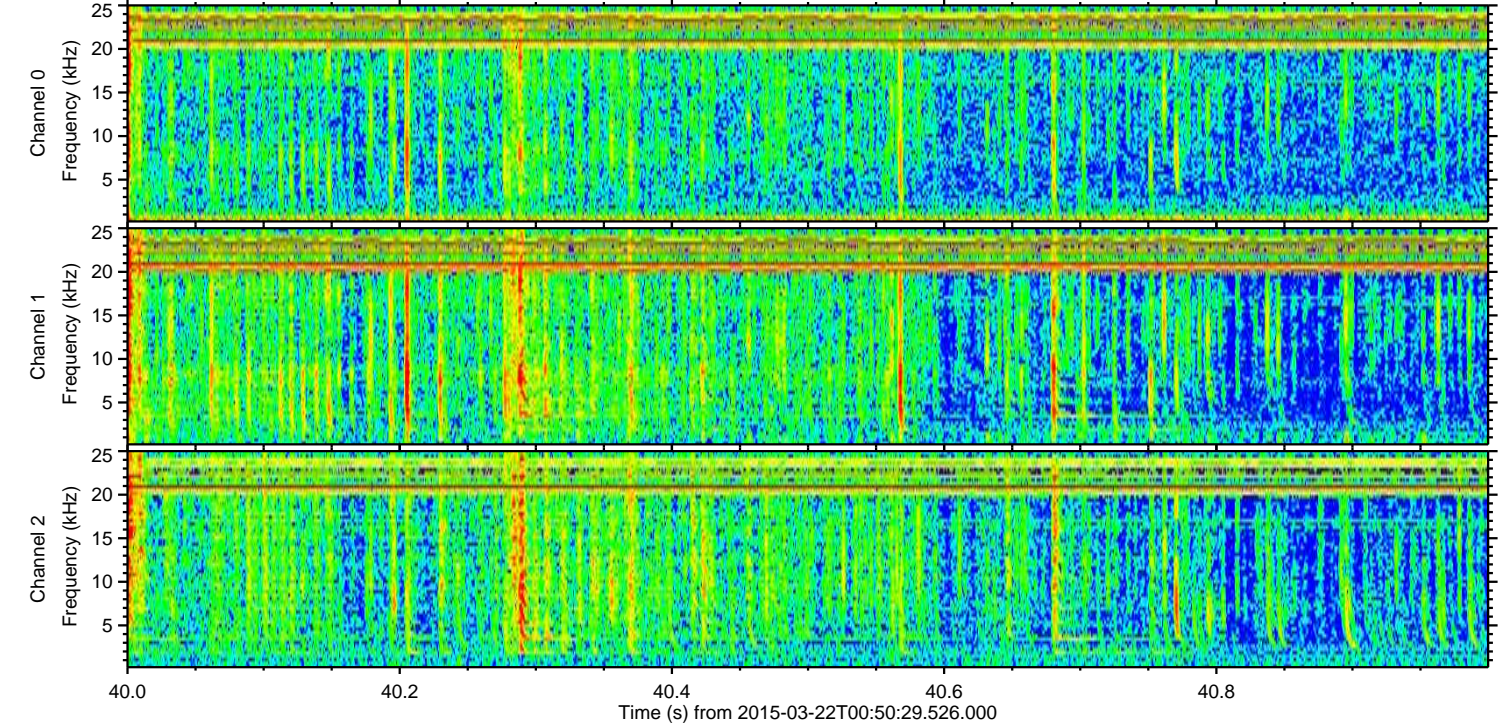
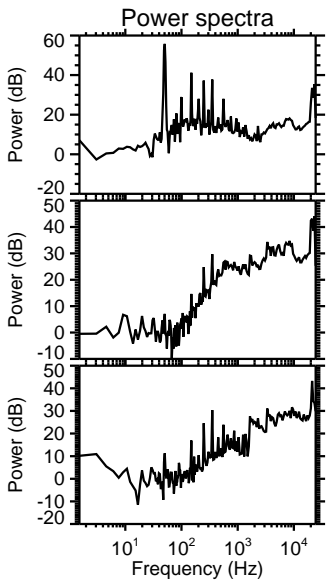
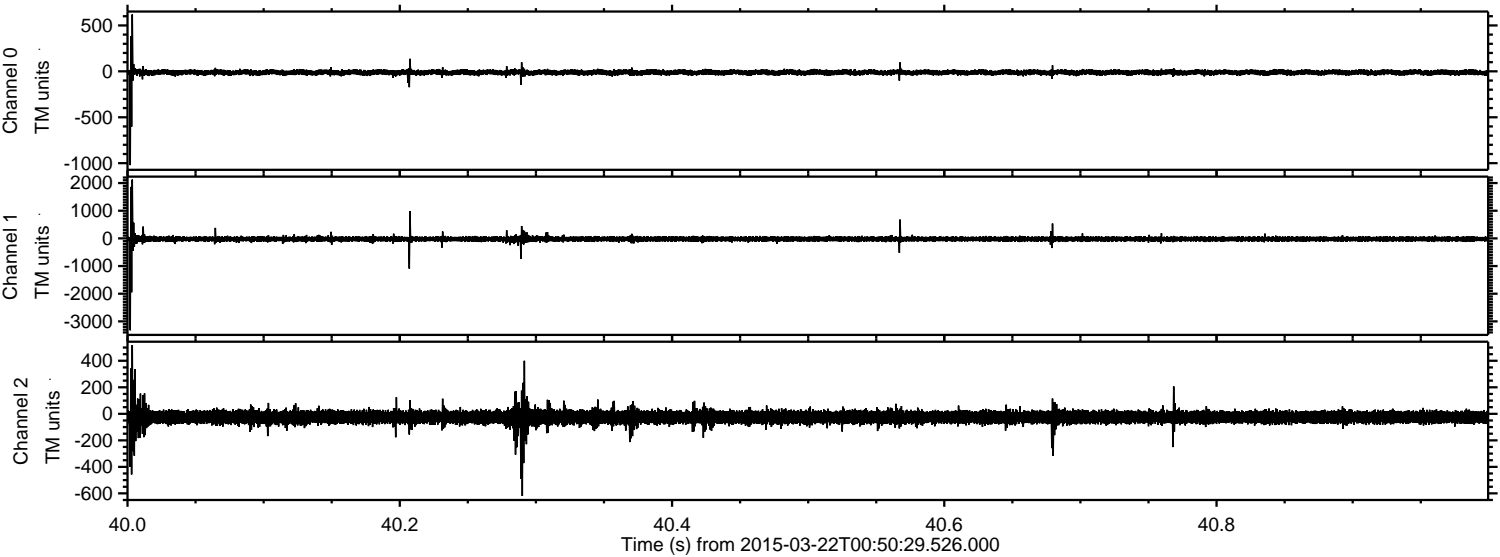



Processed Sun Mar 22 04:53:03 2015 by ELM ver.2012-10-06 from 001\_\_elm20150322\_005028\_\_dat00.bin

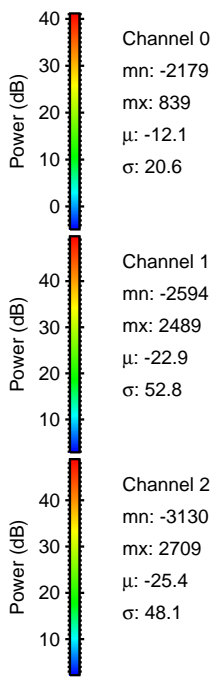
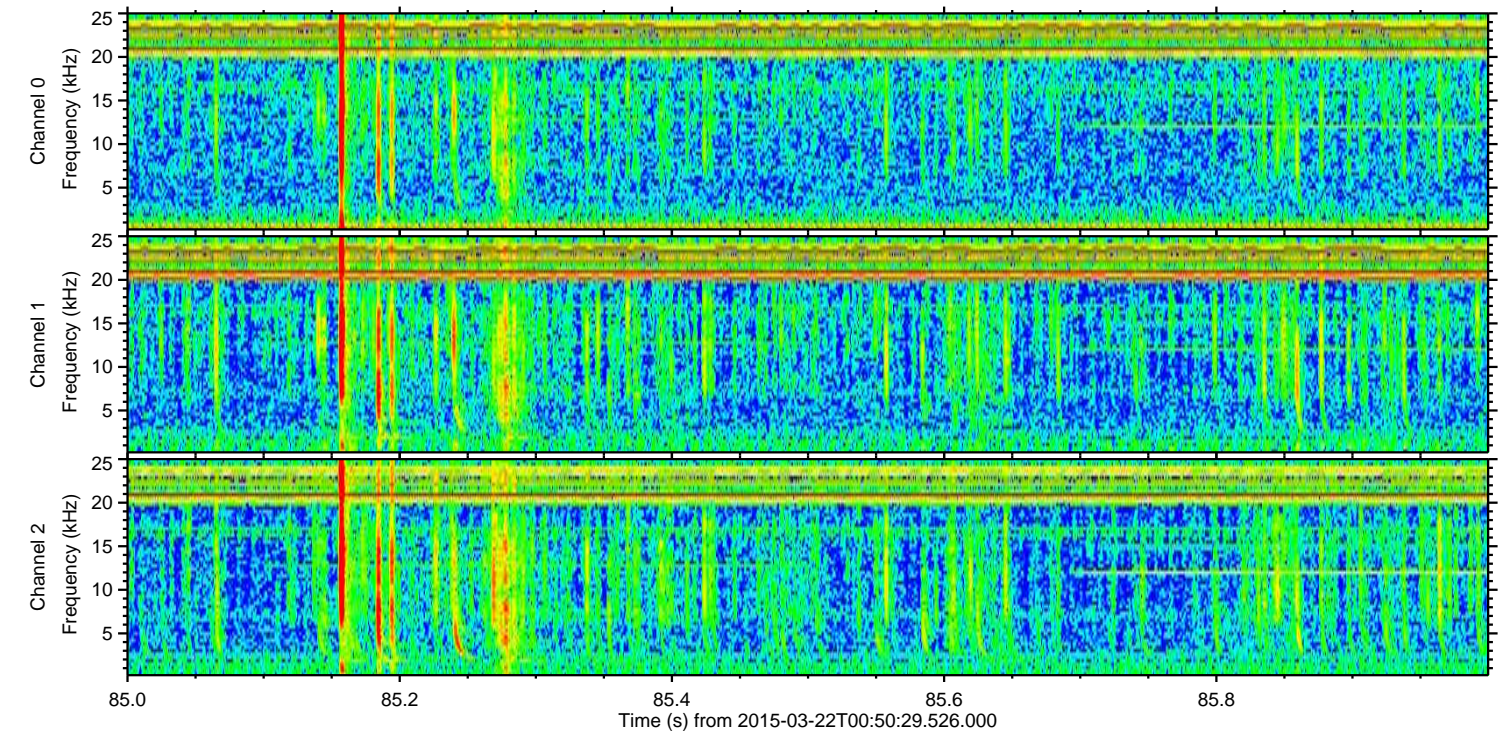
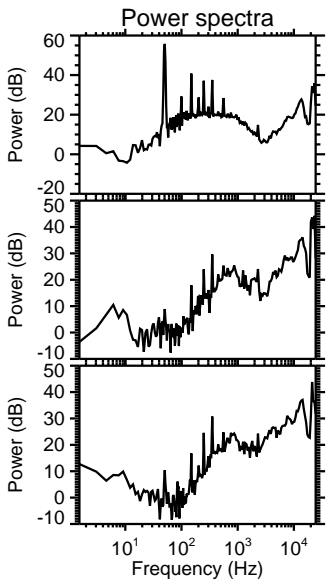
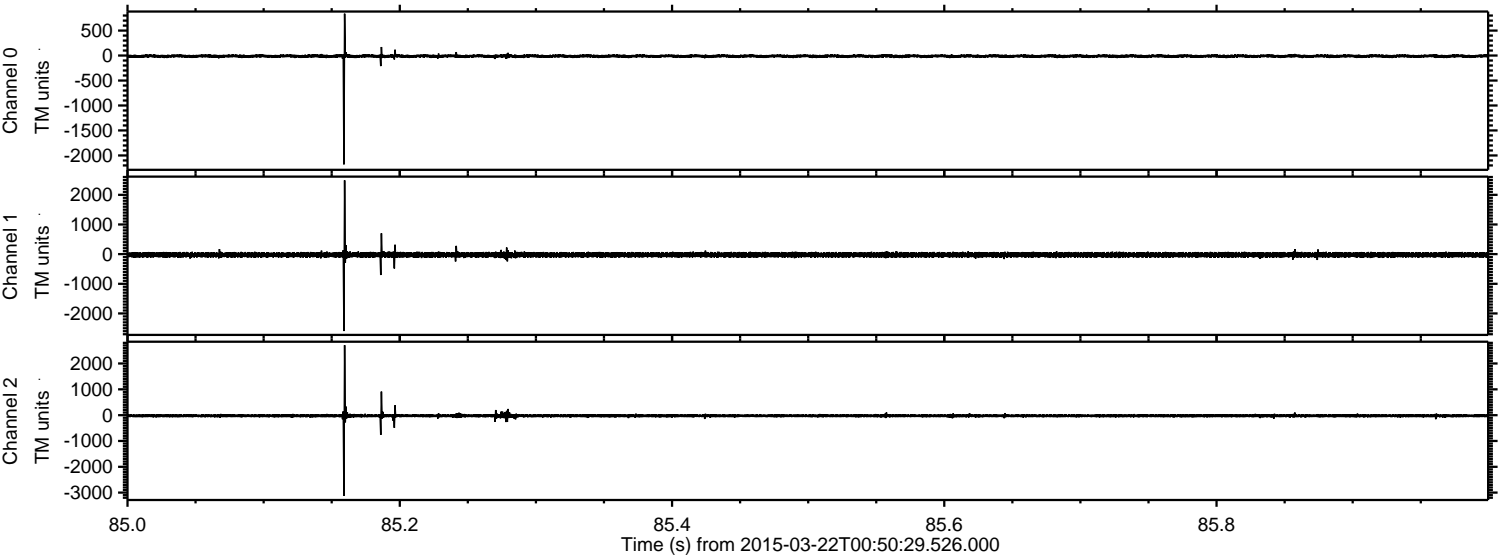

Channel 0  
mn: -2179  
mx: 839  
 $\mu$ : -12.1  
 $\sigma$ : 20.6

Channel 1  
mn: -2594  
mx: 2489  
 $\mu$ : -22.9  
 $\sigma$ : 52.8

Channel 2  
mn: -3130  
mx: 2709  
 $\mu$ : -25.4  
 $\sigma$ : 48.1



Processed Sun Mar 22 04:53:04 2015 by ELM ver.2012-10-06 from 001\_\_elm20150322\_005028\_\_dat00.bin

