

# ELMAVAN 3D WAVEFORMS (Measured data sampled at 50 kHz) 49789 packets of 144 samples from 2015-03-21T16:55:13.010.000.

Processed Sun Mar 22 01:55:01 2015 by ELM ver.2012-10-06 from 001\_\_elm20150321\_165512\_\_dat00.bin

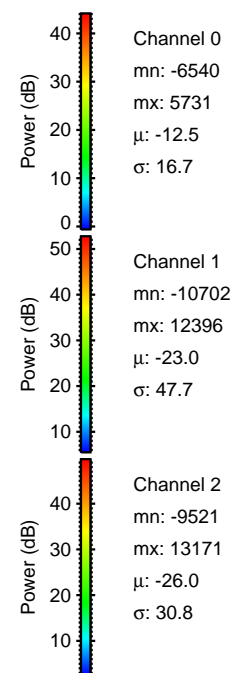

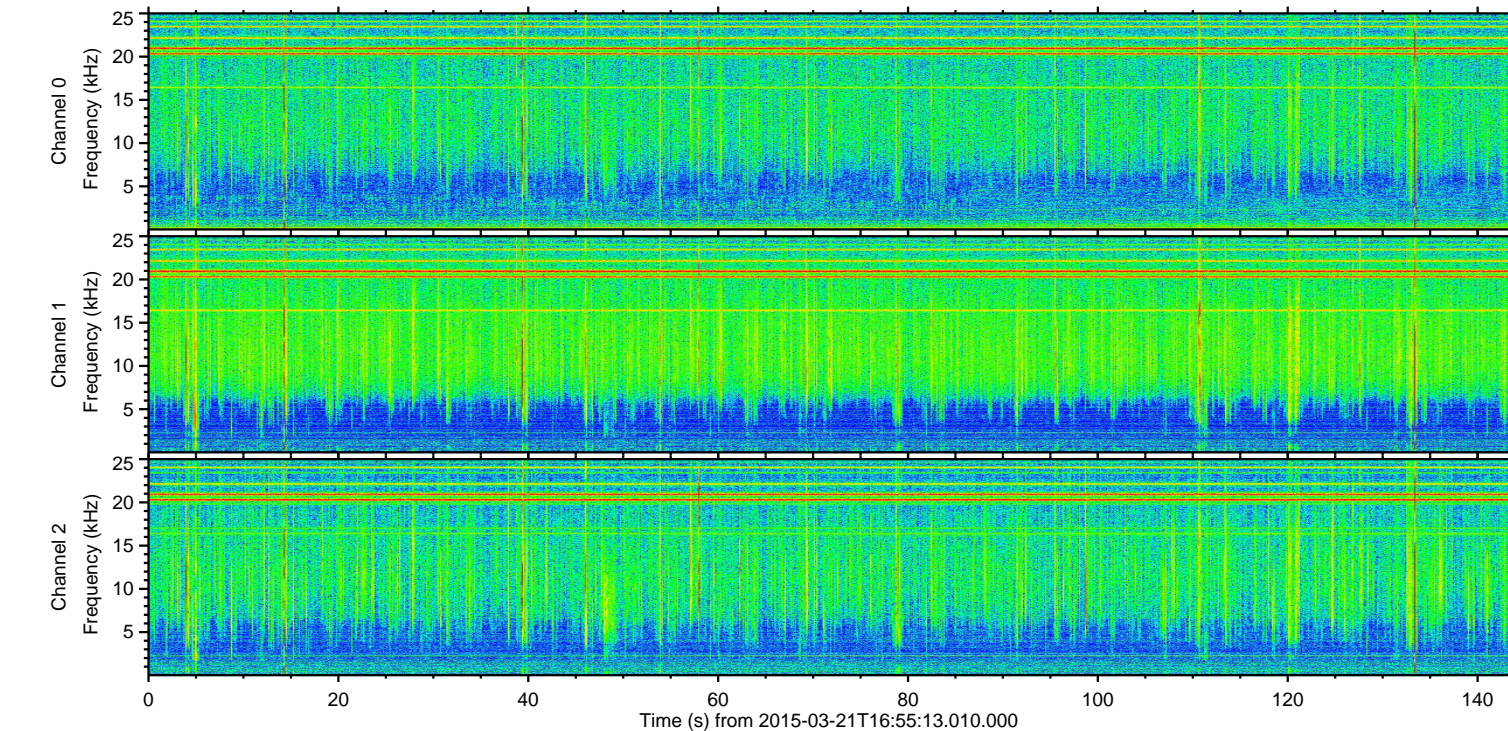
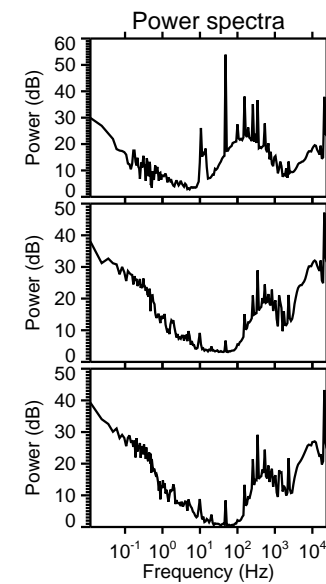
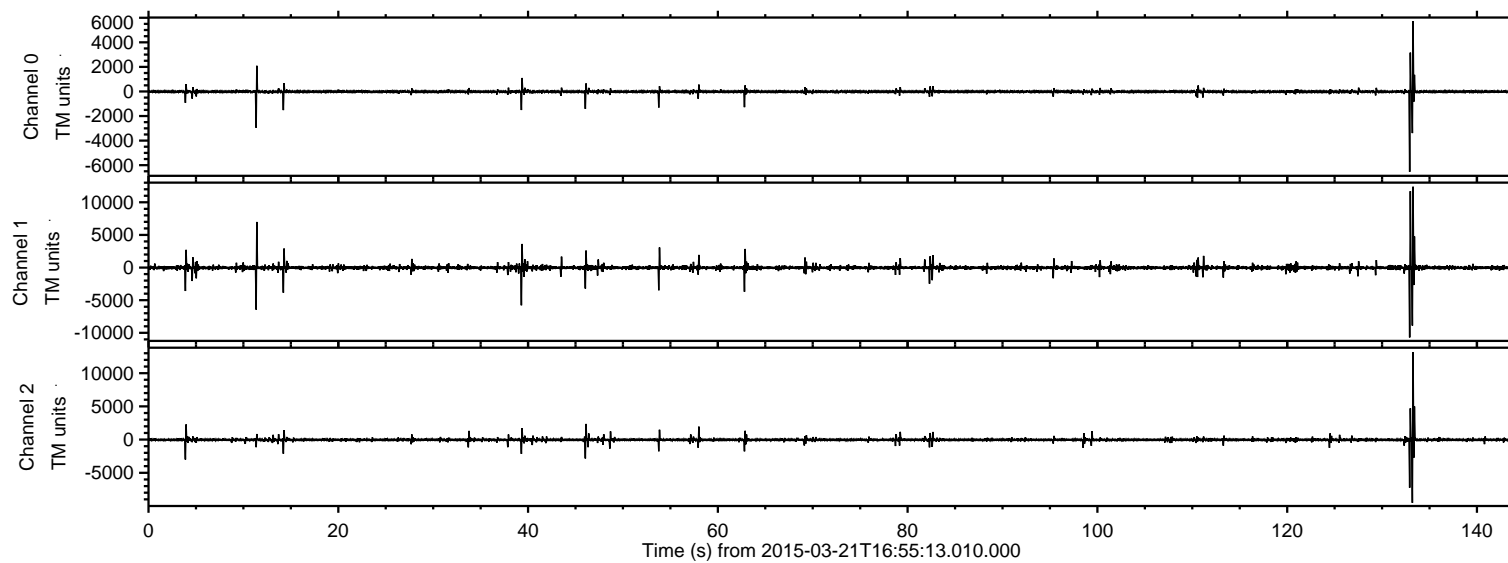

ELMAVAN 3D WAVEFORMS (Measured data sampled at 50 kHz) 49789 packets of 144 samples from 2015-03-21T16:55:13.010.000. Part 134/144

Processed Sun Mar 22 01:55:12 2015 by ELM ver.2012-10-06 from 001\_\_elm20150321\_165512\_\_dat00.bin

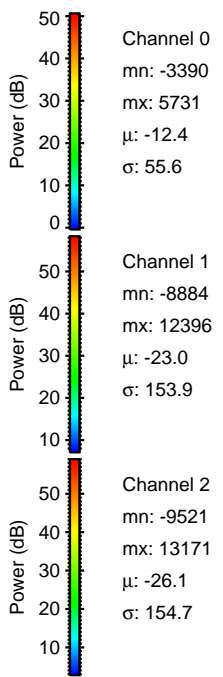
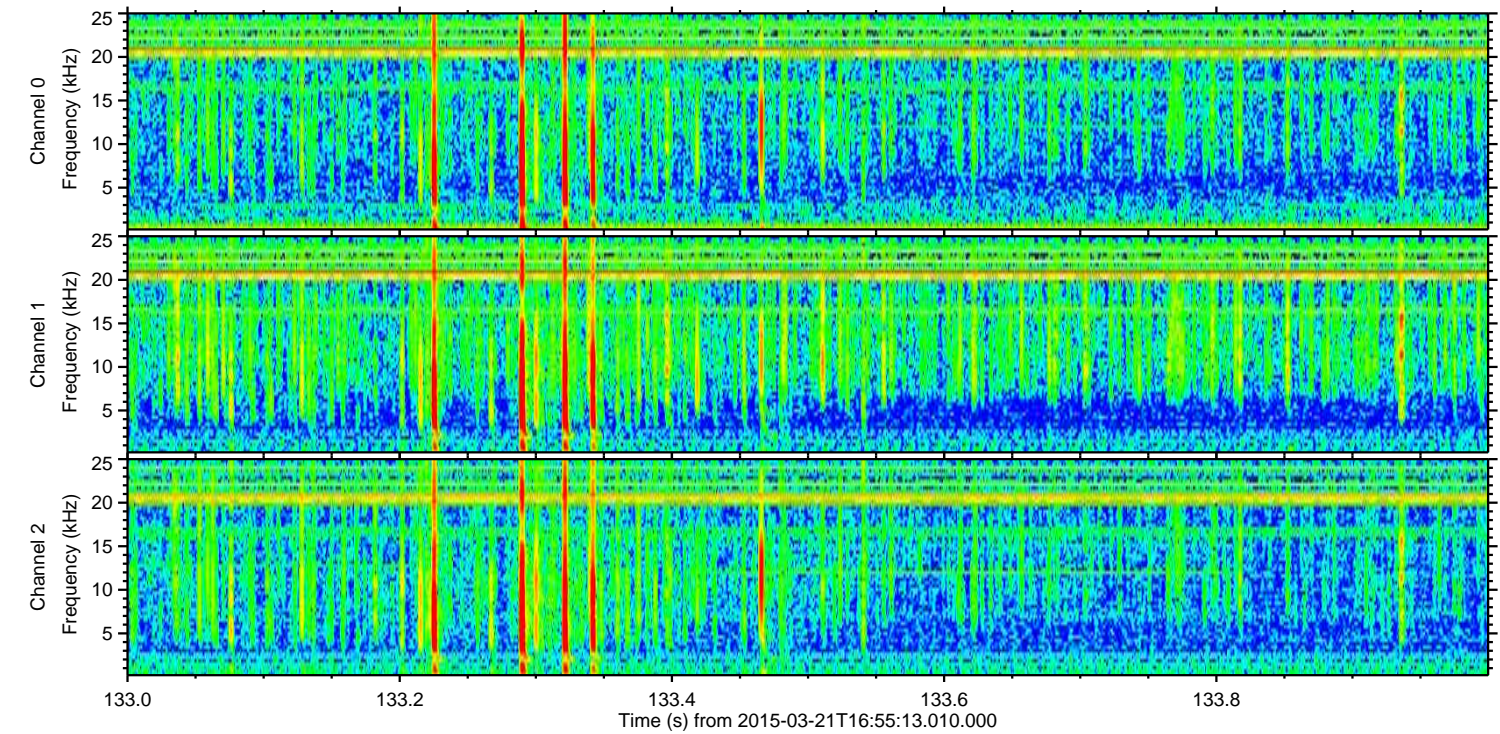
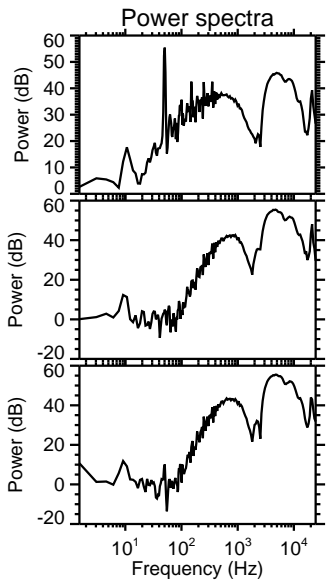
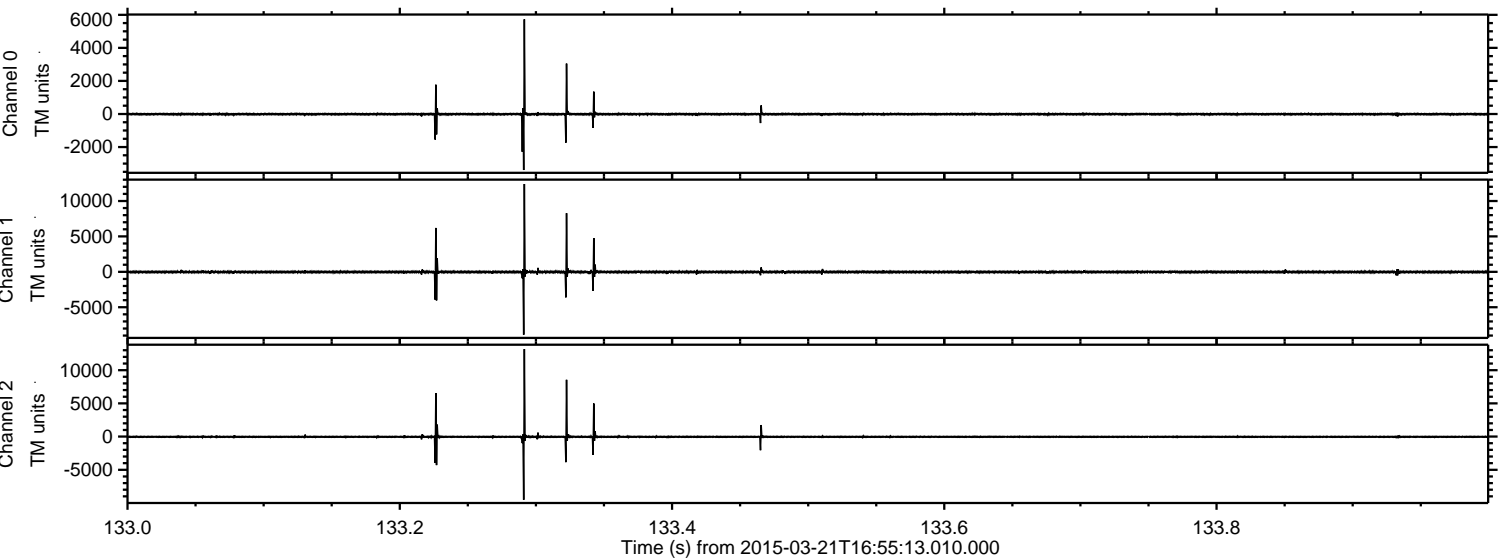



ELMAVAN 3D WAVEFORMS (Measured data sampled at 50 kHz) 49789 packets of 144 samples from 2015-03-21T16:55:13.010.000. Part 133/144

Processed Sun Mar 22 01:55:13 2015 by ELM ver.2012-10-06 from 001\_\_elm20150321\_165512\_\_dat00.bin

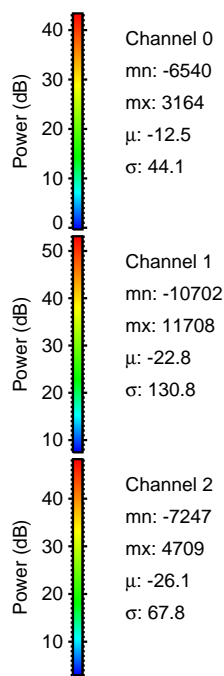
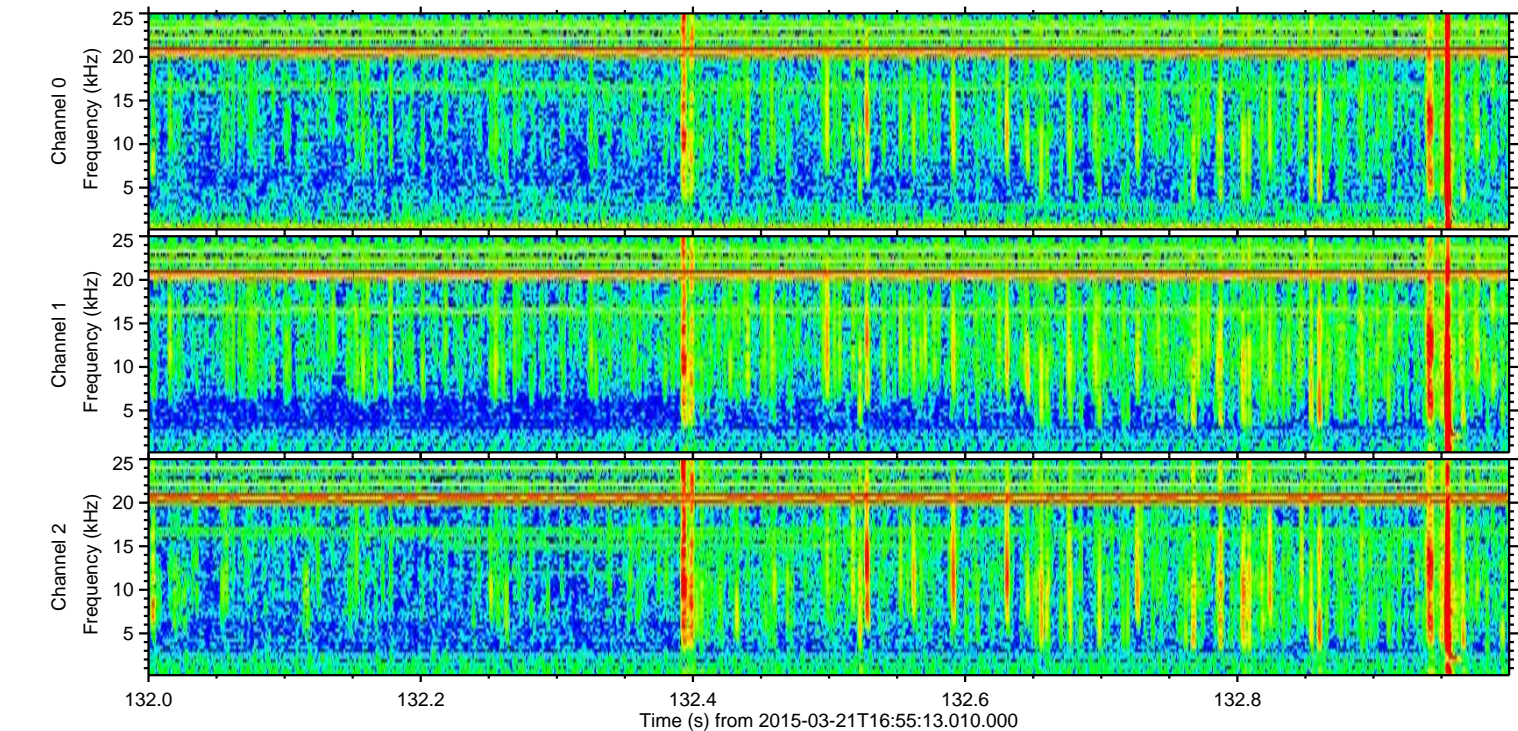
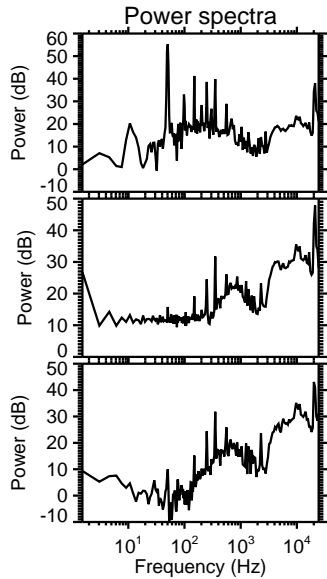
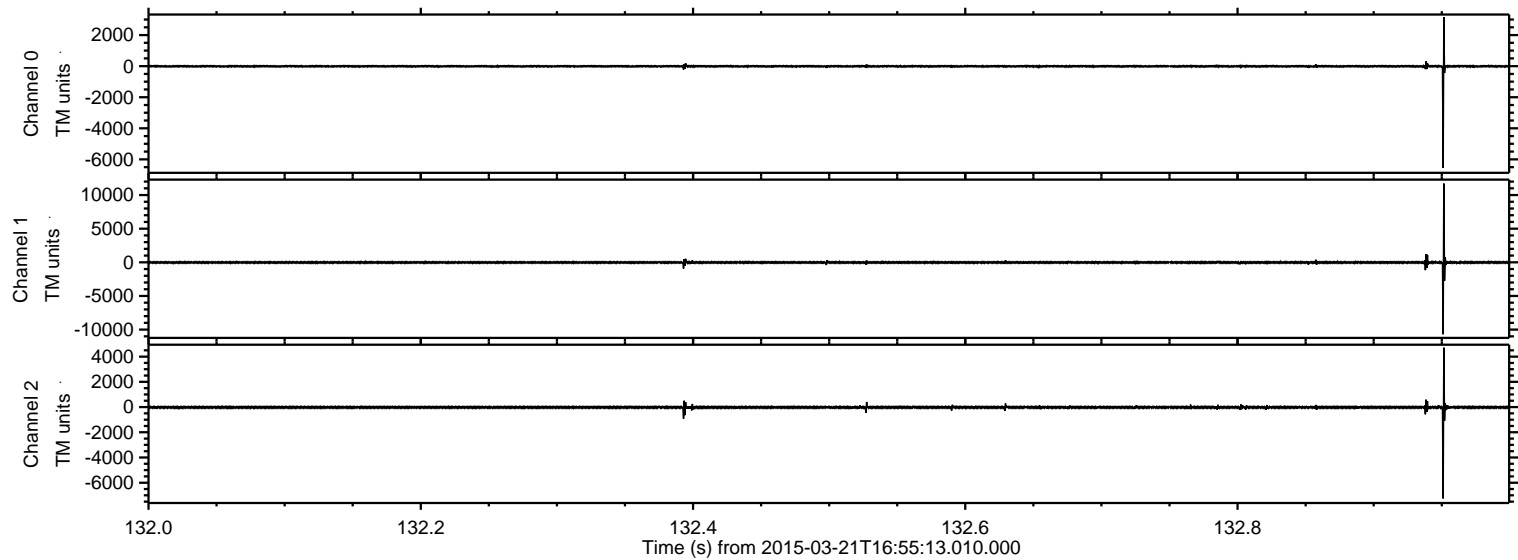



Processed Sun Mar 22 01:55:14 2015 by ELM ver.2012-10-06 from 001\_\_elm20150321\_165512\_\_dat00.bin

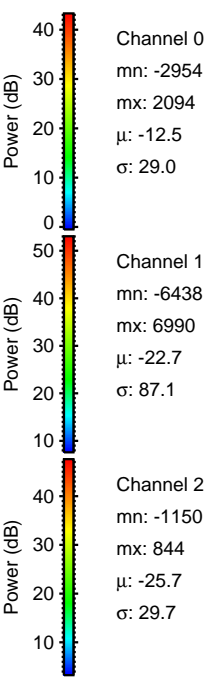
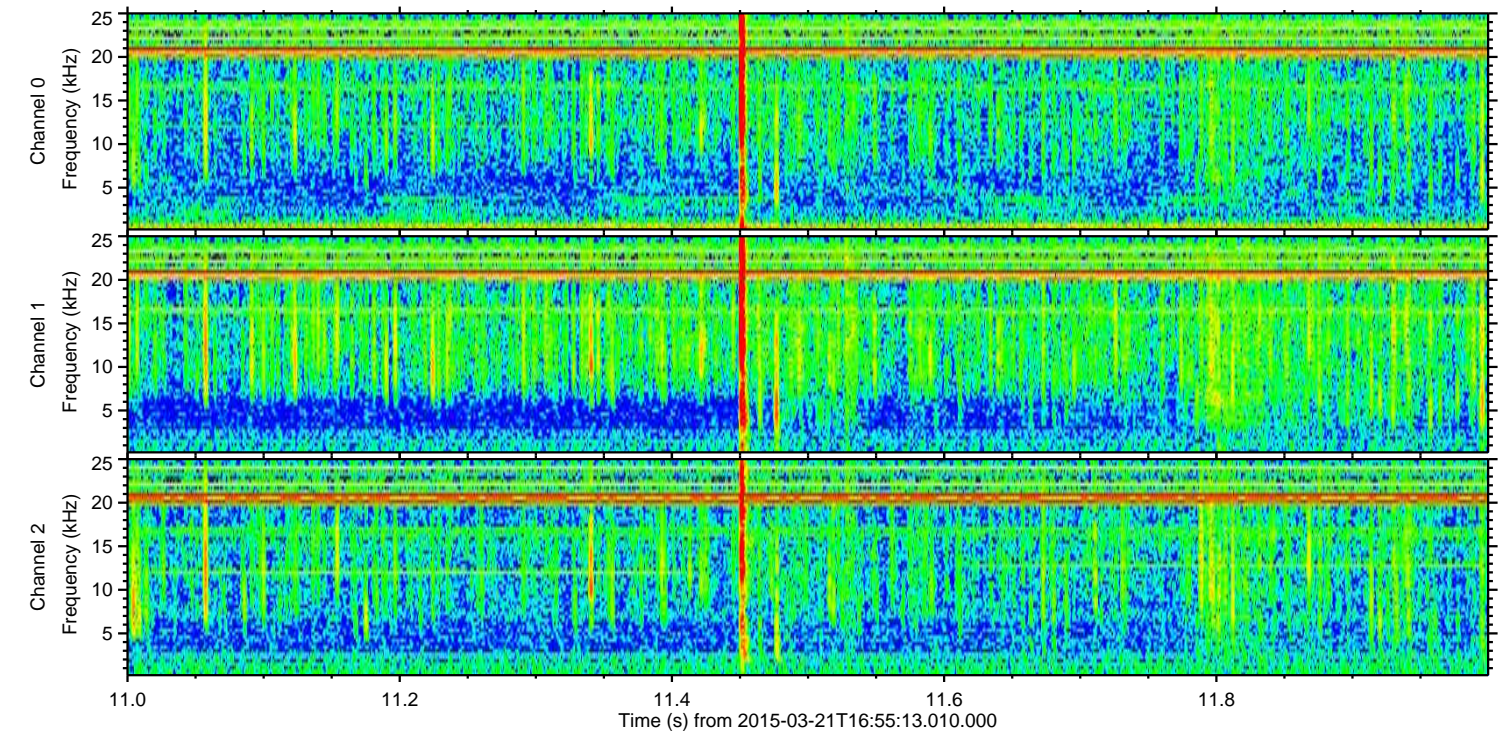
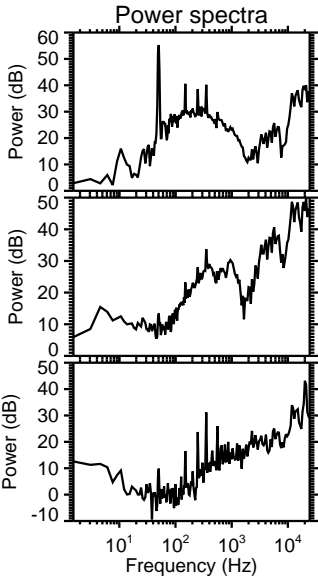
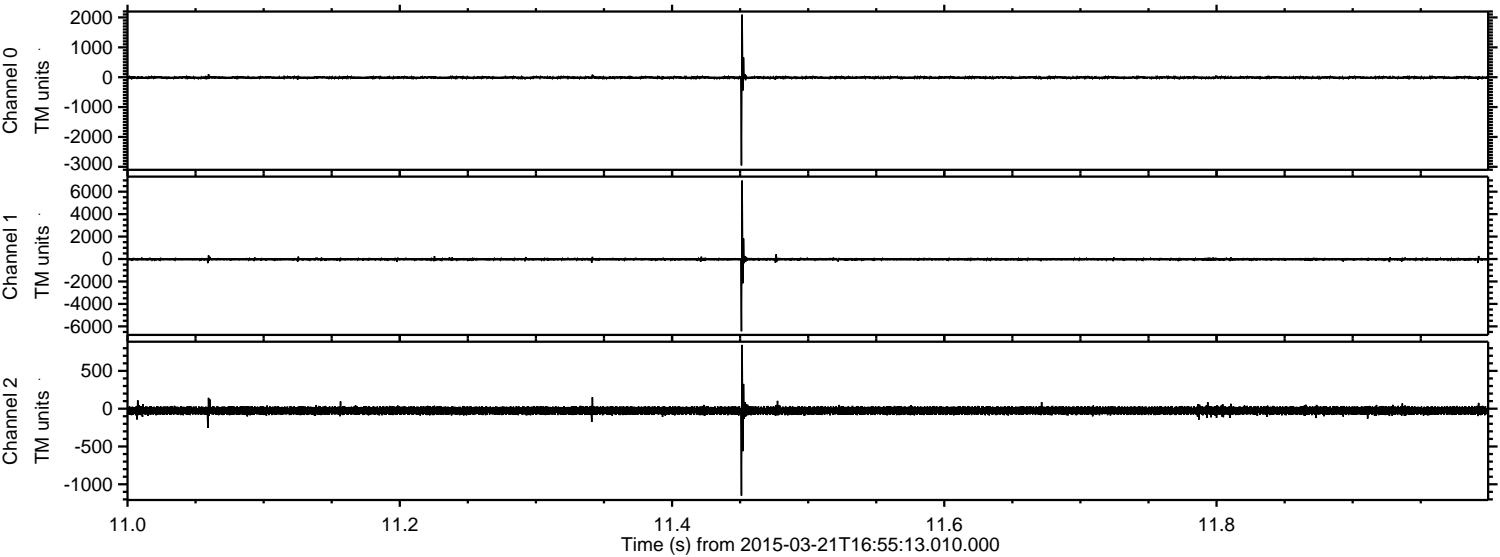



Processed Sun Mar 22 01:55:15 2015 by ELM ver.2012-10-06 from 001\_\_elm20150321\_165512\_\_dat00.bin

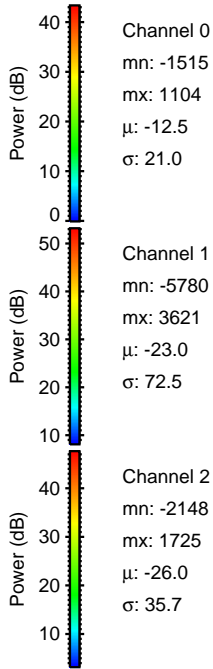
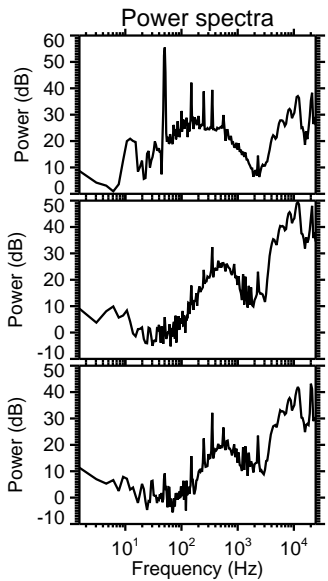
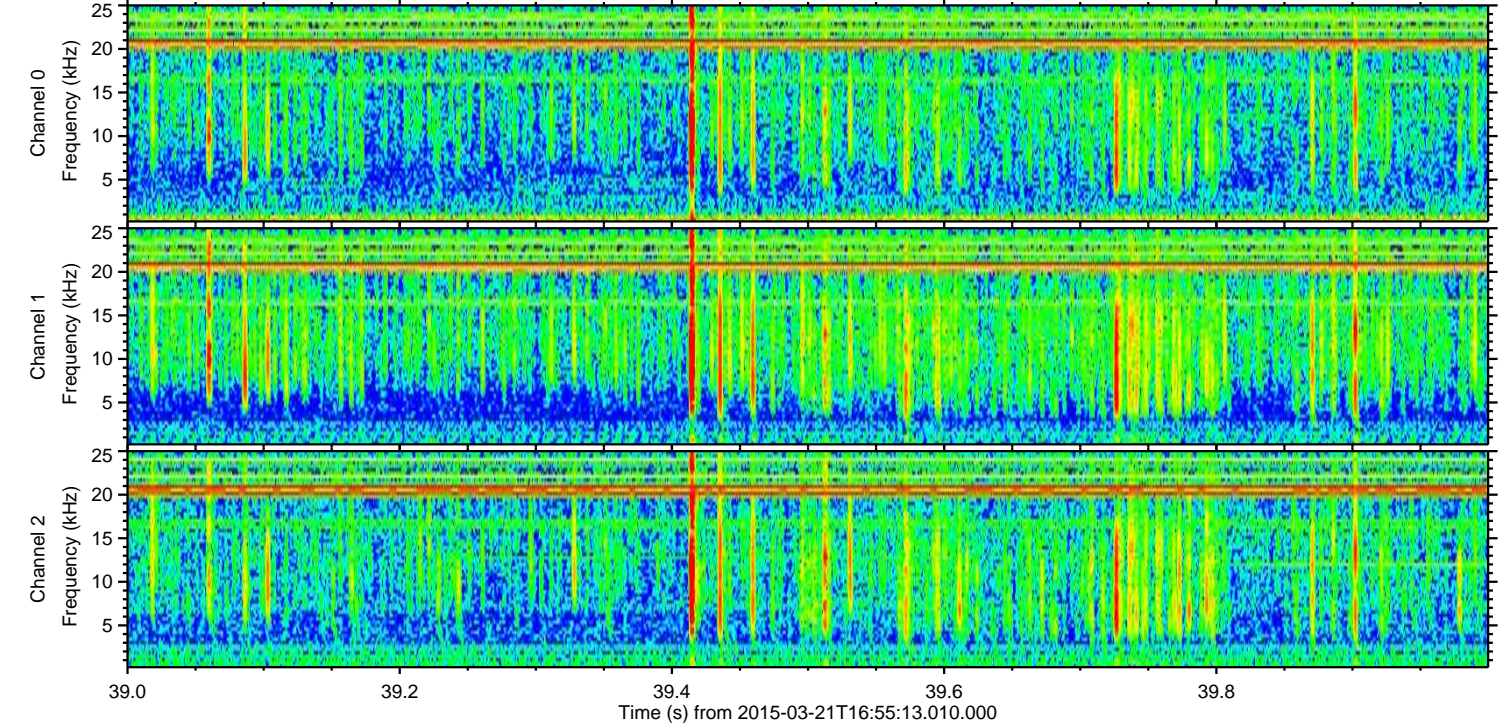
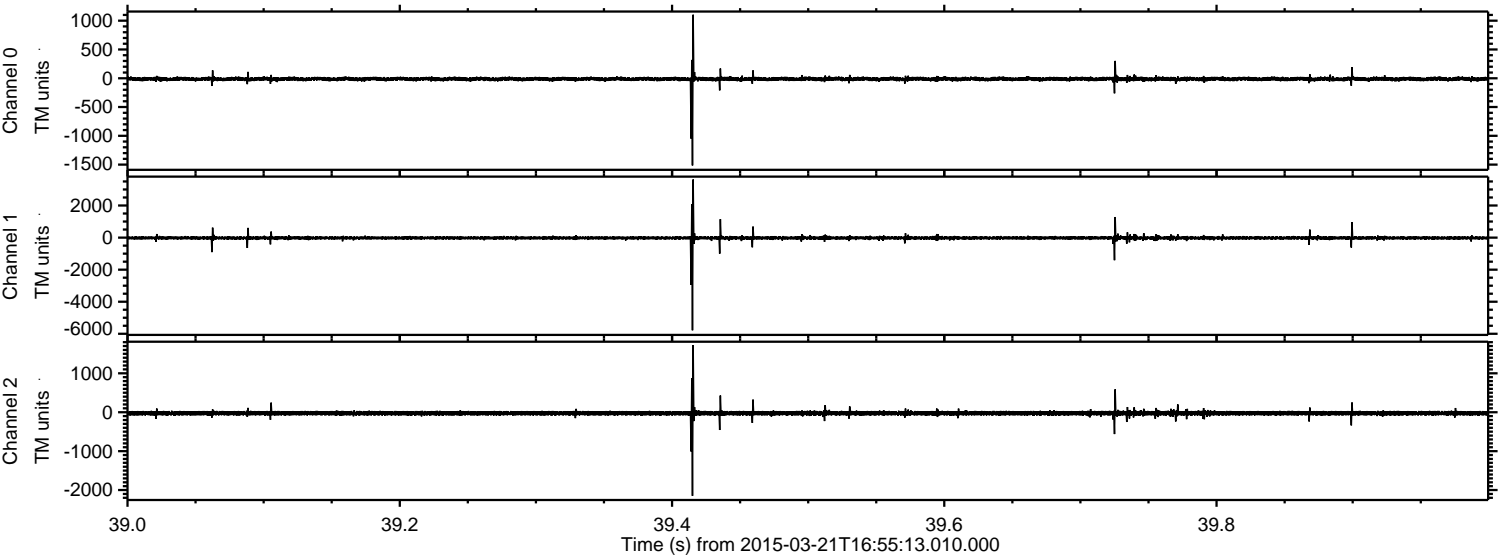



Processed Sun Mar 22 01:55:16 2015 by ELM ver.2012-10-06 from 001\_\_elm20150321\_165512\_\_dat00.bin

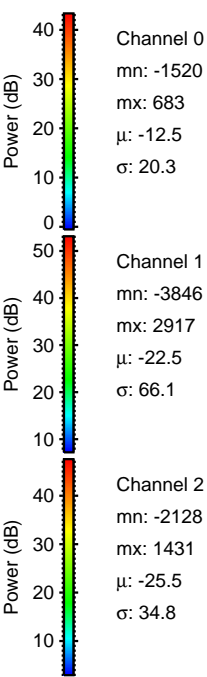
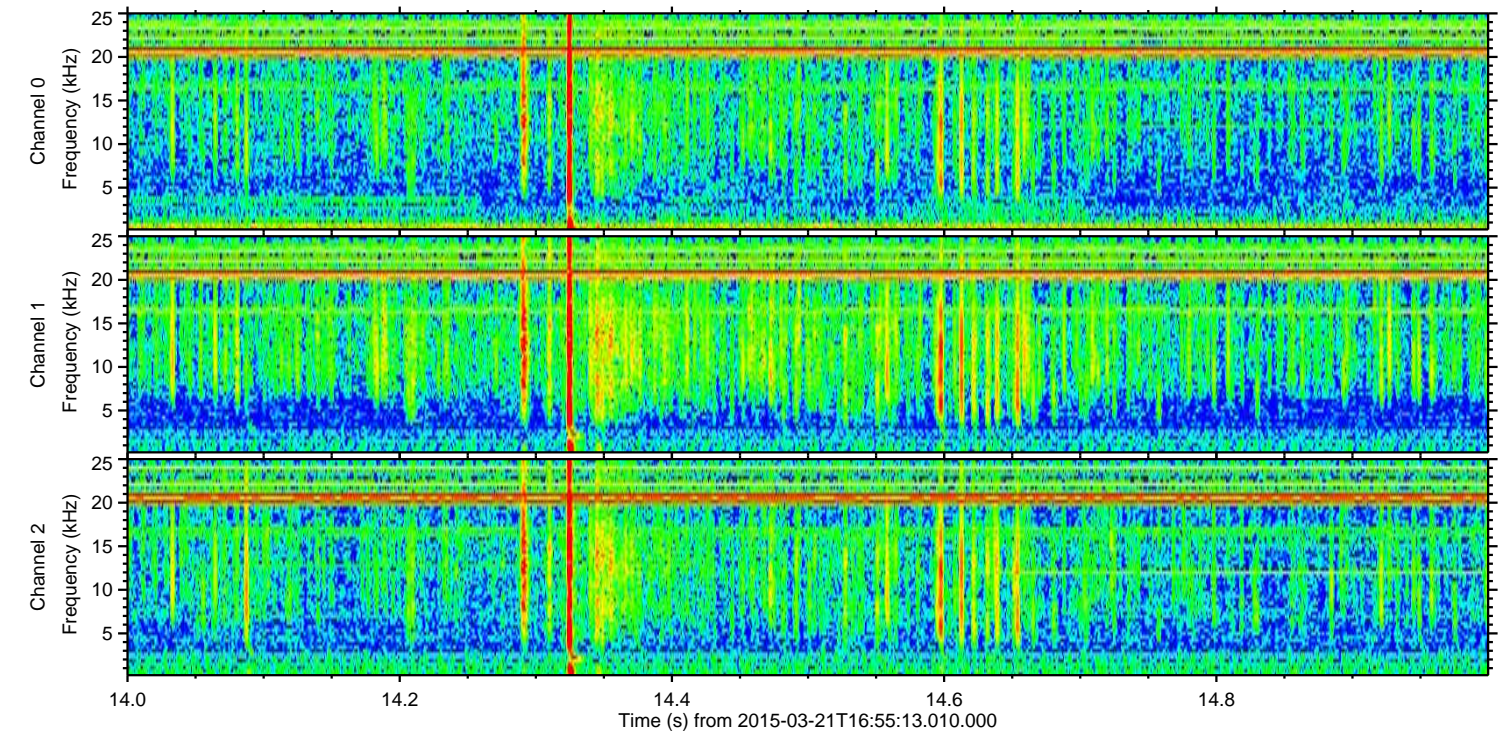
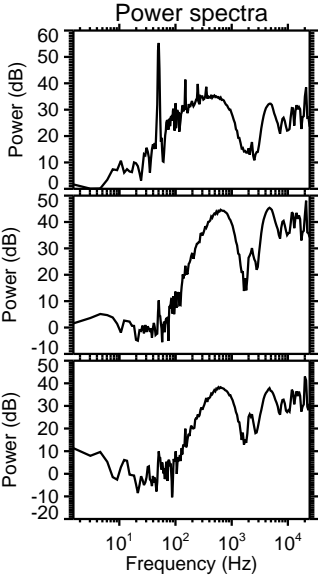
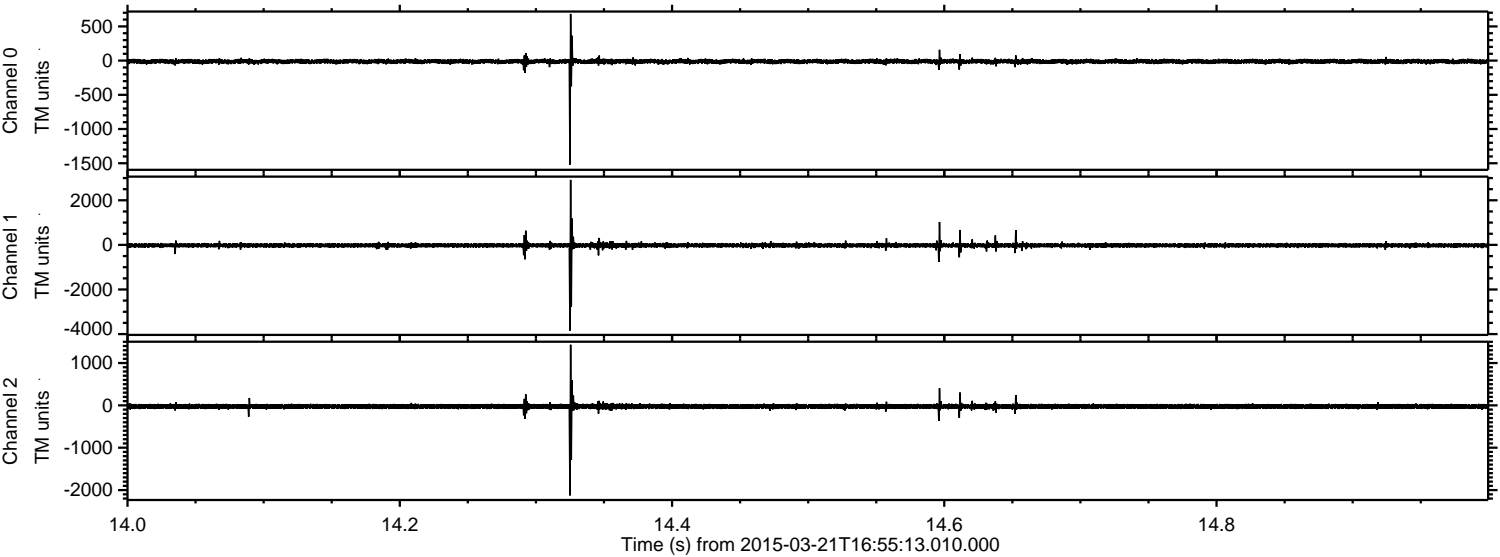



Processed Sun Mar 22 01:55:17 2015 by ELM ver.2012-10-06 from 001\_\_elm20150321\_165512\_\_dat00.bin

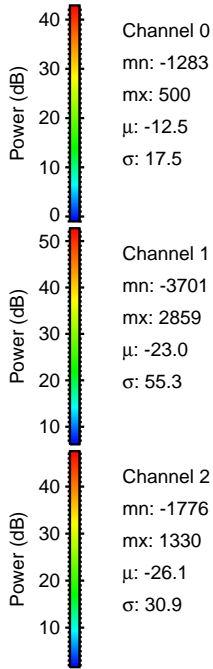
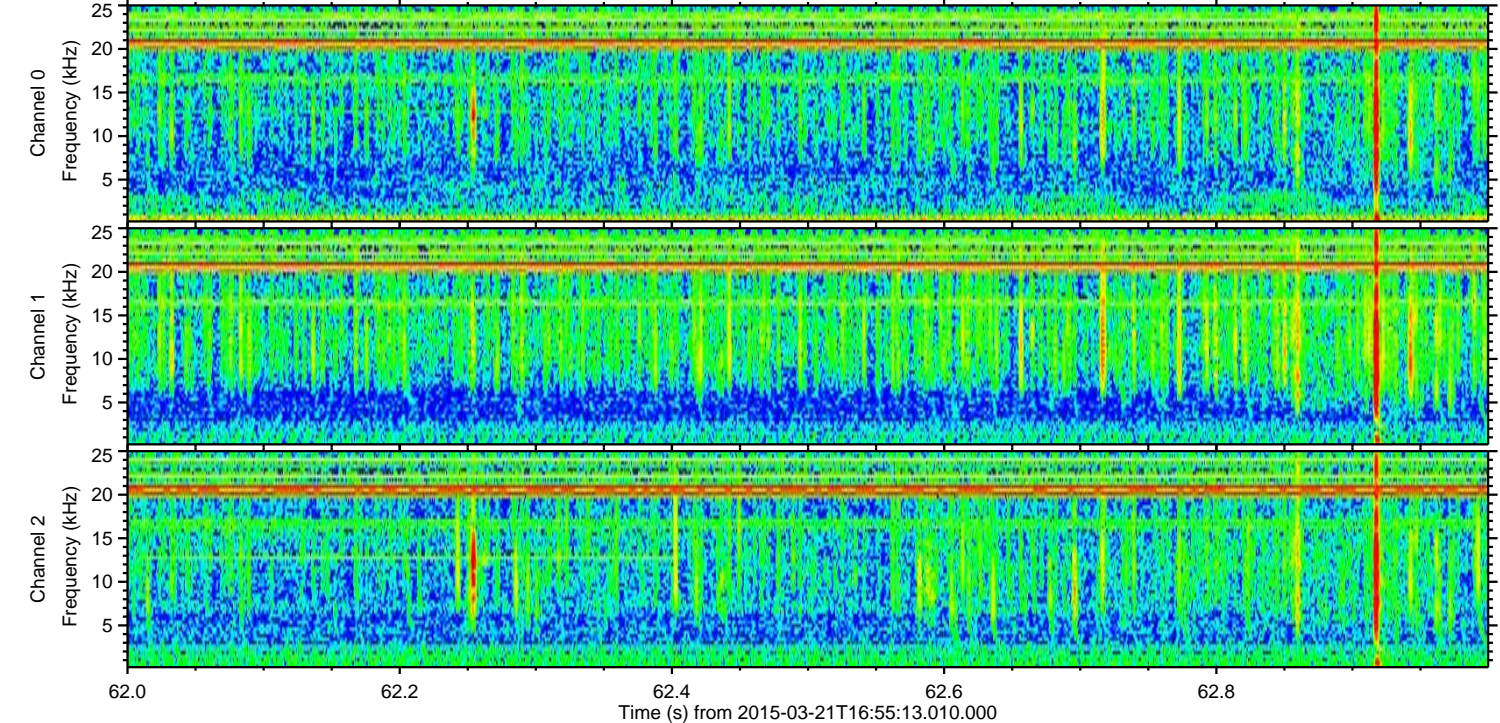
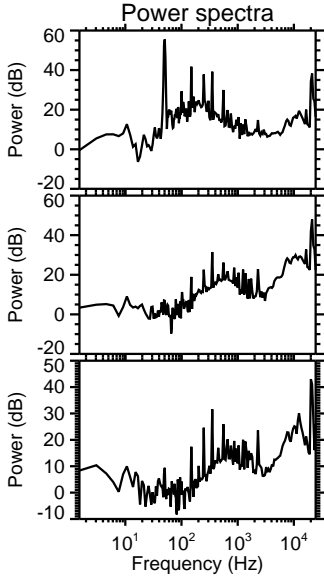
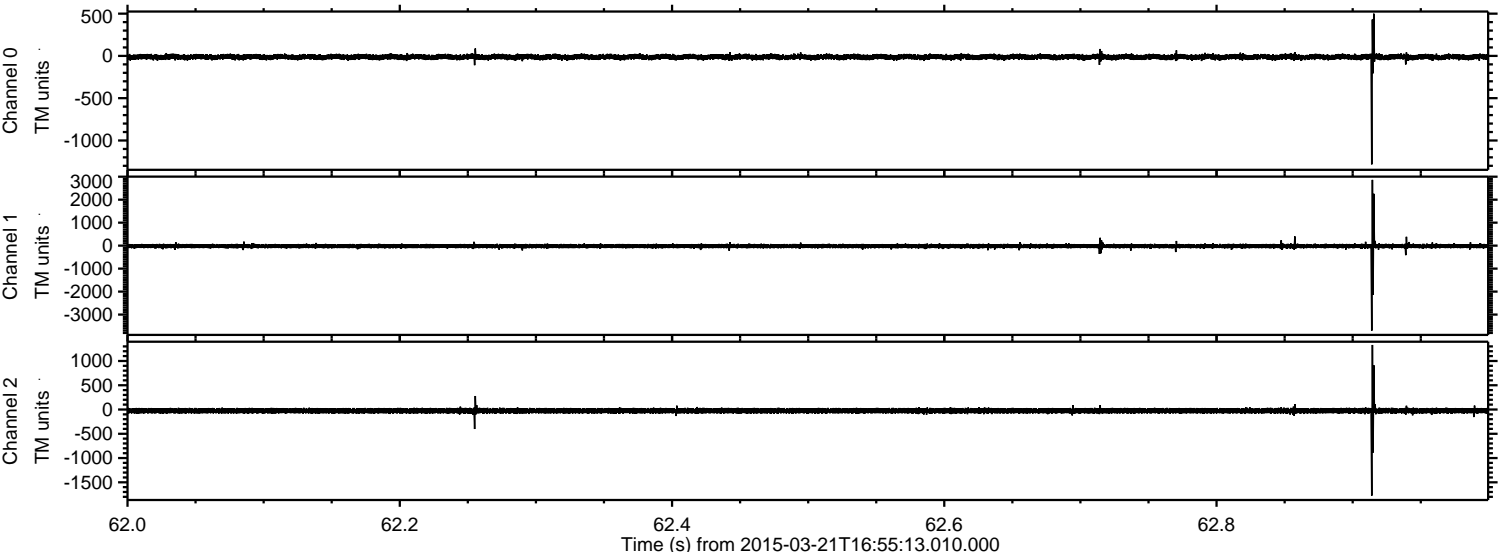



Processed Sun Mar 22 01:55:18 2015 by ELM ver.2012-10-06 from 001\_\_elm20150321\_165512\_\_dat00.bin

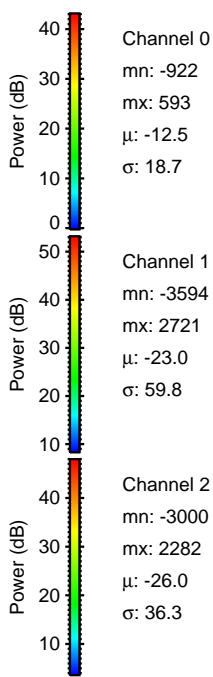
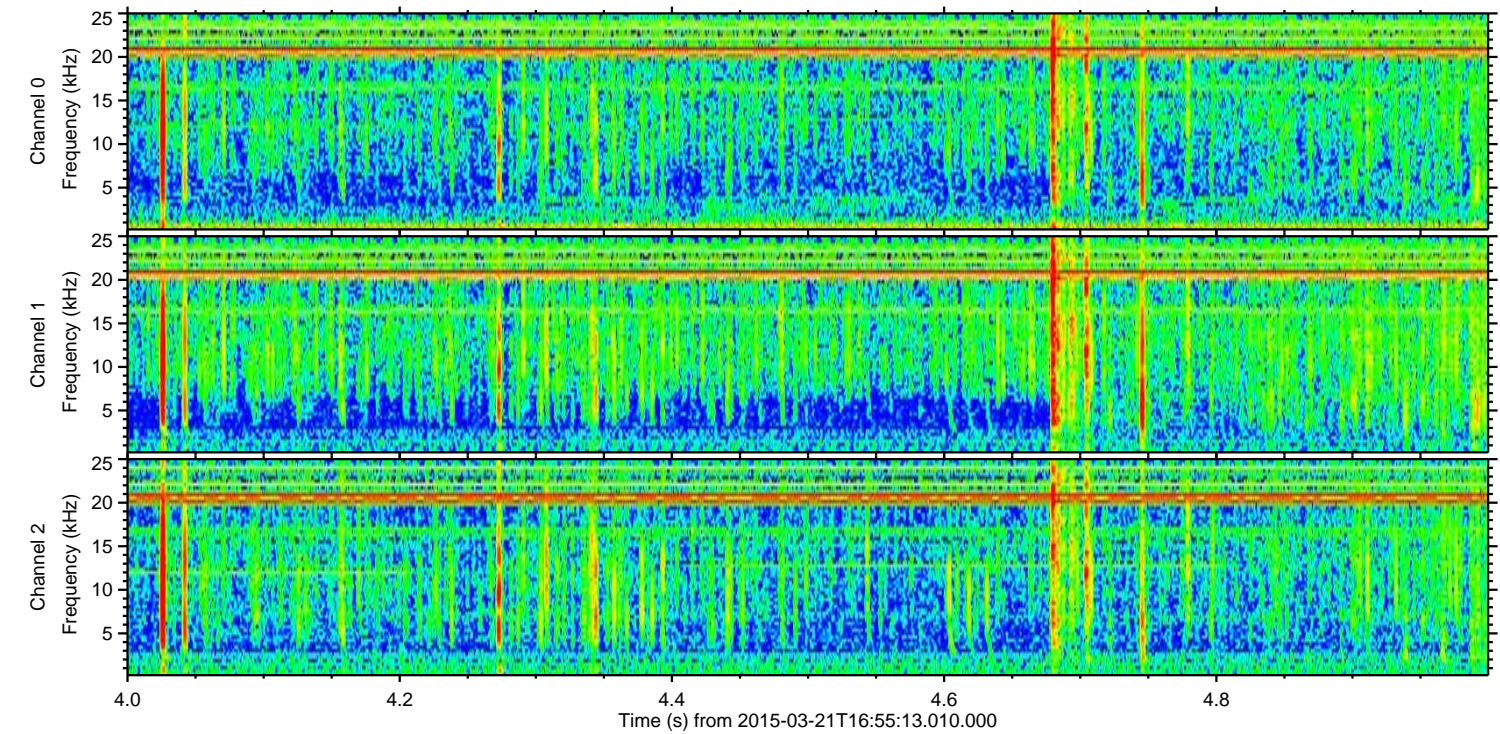
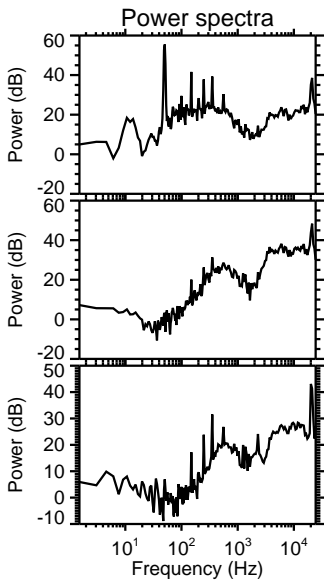
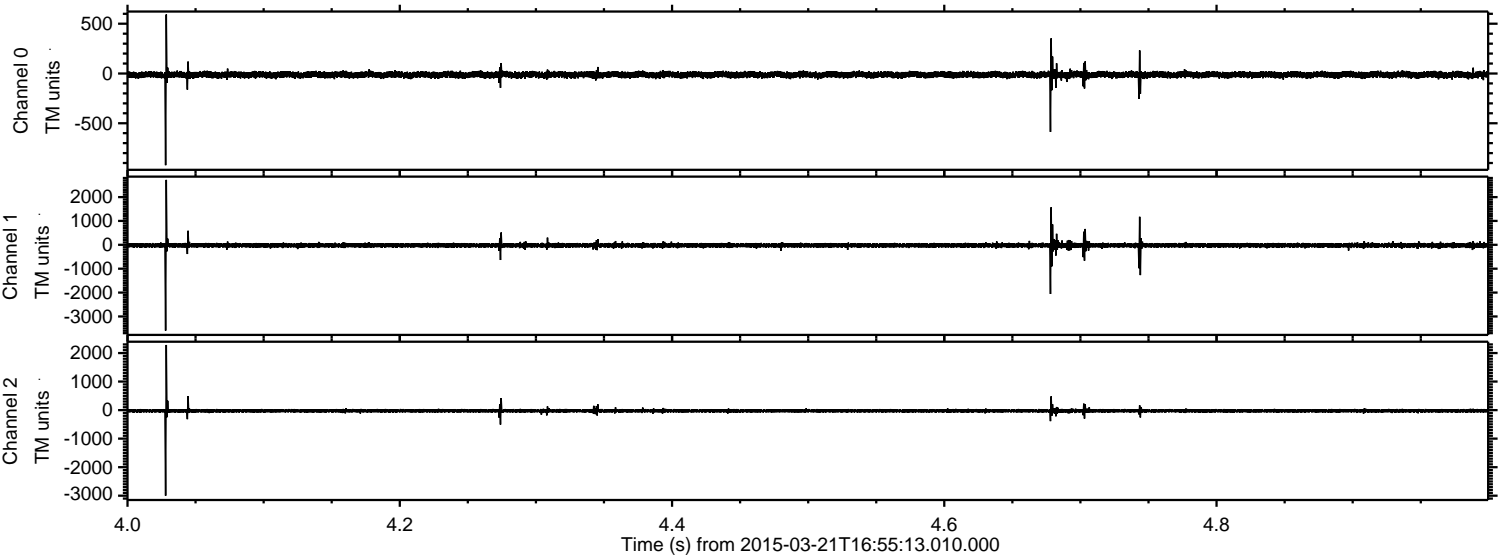



Processed Sun Mar 22 01:55:19 2015 by ELM ver.2012-10-06 from 001\_\_elm20150321\_165512\_\_dat00.bin

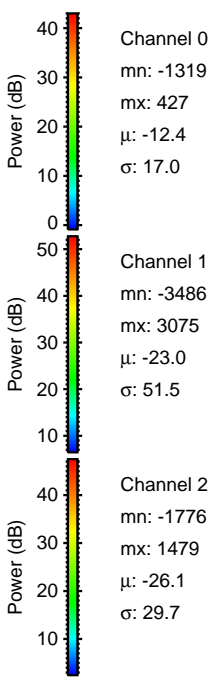
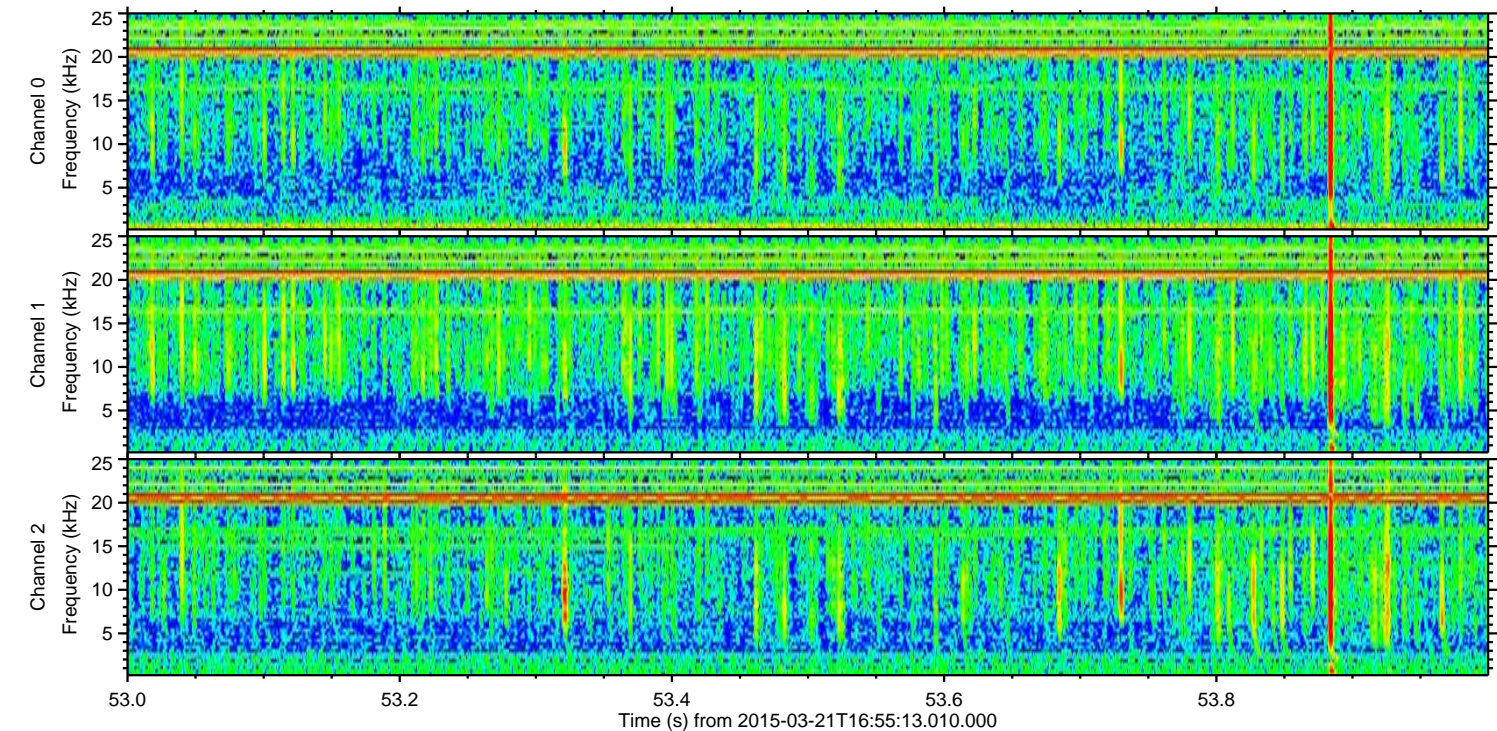
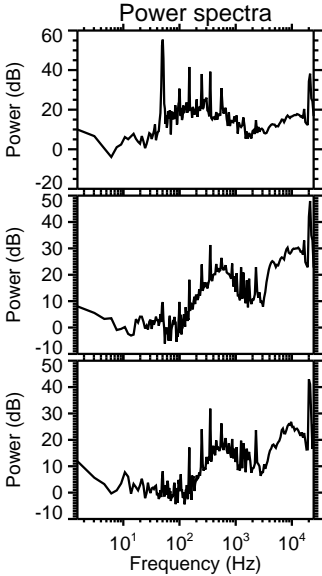
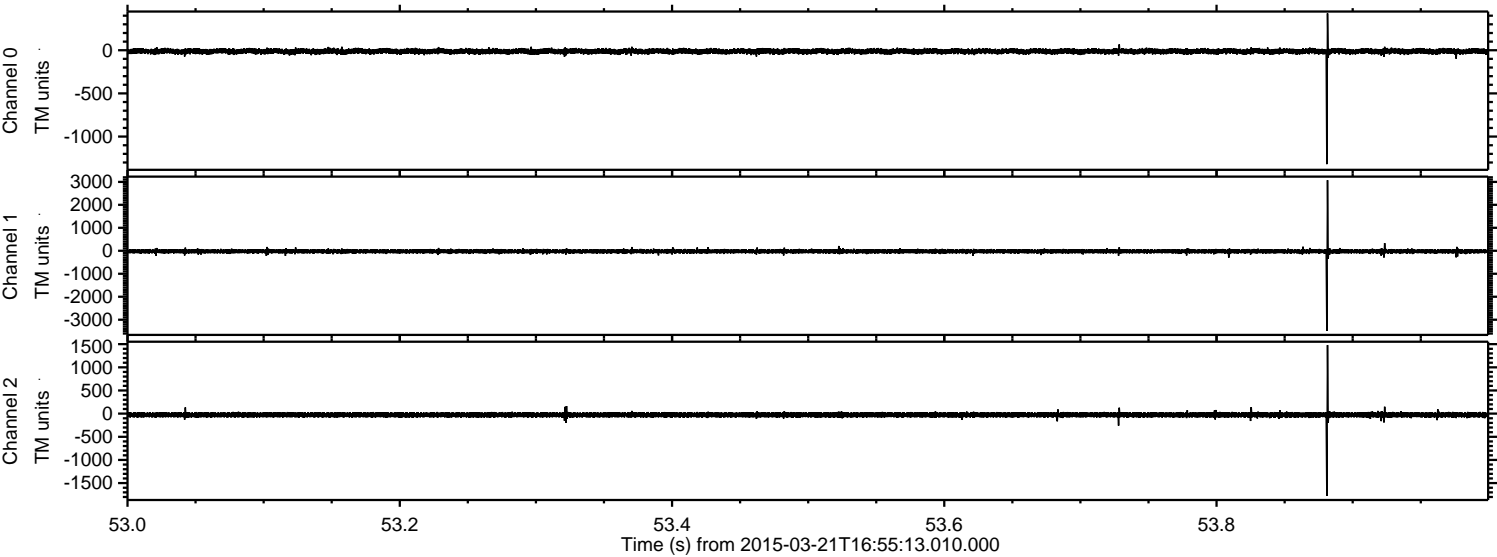

Channel 0  
mn: -1319  
mx: 427  
 $\mu$ : -12.4  
 $\sigma$ : 17.0

Channel 1  
mn: -3486  
mx: 3075  
 $\mu$ : -23.0  
 $\sigma$ : 51.5

Channel 2  
mn: -1776  
mx: 1479  
 $\mu$ : -26.1  
 $\sigma$ : 29.7



Processed Sun Mar 22 01:55:20 2015 by ELM ver.2012-10-06 from 001\_\_elm20150321\_165512\_\_dat00.bin

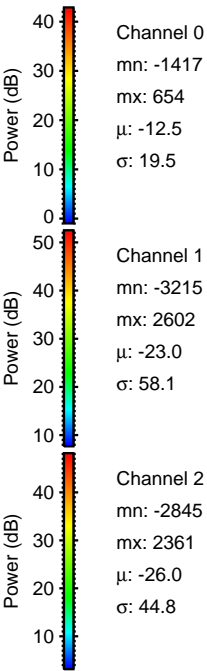
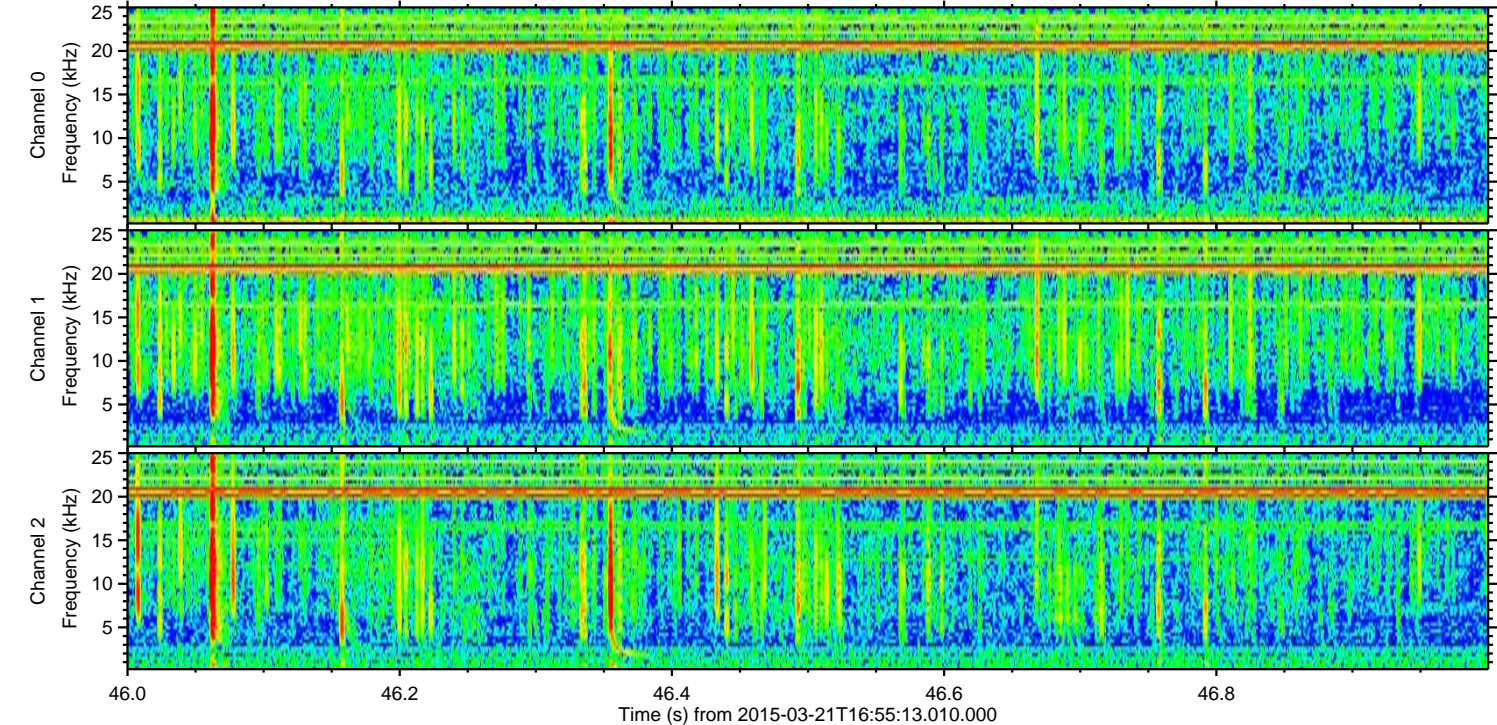
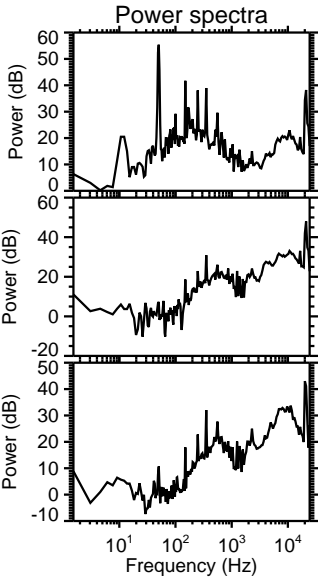
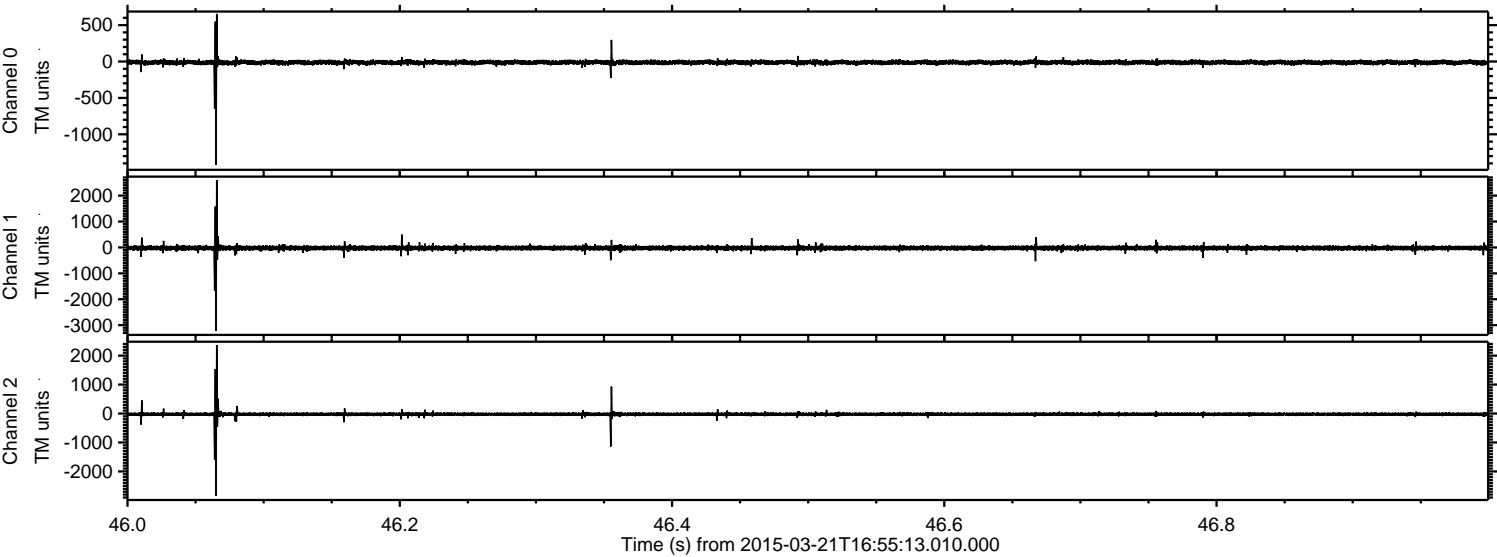

Power spectra

Channel 0  
mn: -1417  
mx: 654  
 $\mu$ : -12.5  
 $\sigma$ : 19.5

Channel 1  
mn: -3215  
mx: 2602  
 $\mu$ : -23.0  
 $\sigma$ : 58.1

Channel 2  
mn: -2845  
mx: 2361  
 $\mu$ : -26.0  
 $\sigma$ : 44.8



Processed Sun Mar 22 01:55:21 2015 by ELM ver.2012-10-06 from 001\_\_elm20150321\_165512\_\_dat00.bin

